

APPEARANCE OF JUDGMENT DEBTOR (ENFORCEMENT OF JUDGMENT)

NOTICE TO JUDGMENT DEBTOR If you fail to appear at the time and place specified in this order, you may be subject to arrest and punishment for contempt of court, and the court may make an order requiring you to pay the reasonable attorney fees incurred by the judgment creditor in this proceeding.

**APPEARANCE OF A THIRD PERSON
(ENFORCEMENT OF JUDGMENT)**

(1) NOTICE TO PERSON SERVED If you fail to appear at the time and place specified in this order, you may be subject to arrest and punishment for contempt of court, and the court may make an order requiring you to pay the reasonable attorney fees incurred by the judgment creditor in this proceeding.

(2) NOTICE TO JUDGMENT DEBTOR The person in whose favor the judgment was entered in this action claims that the person to be examined pursuant to this order has possession or control of property which is yours or owes you a debt. This property or debt is as follows (*Describe the property or debt using typewritten capital letters*):

UNSOLD PROPERTY HELD IN WHICH THE JUDGMENT DEBTOR HAS AN INTEREST;
MONIES HELD AS THE RESULT OF A SALE OF THE JUDGMENT DEBTORS' PROPERTY.

If you claim that all or any portion of this property or debt is exempt from enforcement of the money judgment, you must file your exemption claim in writing with the court and have a copy personally served on the judgment creditor not later than three days before the date set for the examination. You must appear at the time and place set for the examination to establish your claim of exemption or your exemption may be waived.

APPEARANCE OF A THIRD PERSON (ATTACHMENT)

NOTICE TO PERSON SERVED If you fail to appear at the time and place specified in this order, you may be subject to arrest and punishment for contempt of court, and the court may make an order requiring you to pay the reasonable attorney fees incurred by the plaintiff in this proceeding.

**APPEARANCE OF A CORPORATION, PARTNERSHIP,
ASSOCIATION, TRUST, OR OTHER ORGANIZATION**

It is your duty to designate one or more of the following to appear and be examined: officers, directors, managing agents, or other persons who are familiar with your property and debts.

1 Ramona Featherby d.b.a.
2 California Judicial Recovery Specialists
3 3344 McGraw Street
4 San Diego, CA 92117-6053
5 800-354-9496 • FAX 866-531-7174
6 californiajrs@mac.com

ASSIGNEE OF RECORD/JUDGMENT CREDITOR

7 UNITED STATES DISTRICT COURT
8 CENTRAL DISTRICT OF CALIFORNIA
9

10 ULRICH RISCHER,)
11)

12 Plaintiff,)

13 vs.)

14 BANLAVOURA I, INC., et al,)
15)

16 Defendant.)
17)
18)
19)

Case No. CV 96-3886 (RNBx)

**AFFIDAVIT OF
RAMONA FEATHERBY
IN SUPPORT OF
EXAMINATION OF
THIRD PARTY**

20
21 I, the undersigned, declare:

22 1. I am the Assignee of Record. I have personal knowledge of the facts set
23 forth in this declaration, except as to those matters which are stated on information
24 and belief, and as to those matters, I believe them to be true.

25 2. The Judgment against Larry and Aida Esacove and their entities remains
26 unsatisfied with an outstanding balance exceeding \$15 million.
27
28

1 3. On or about November 5th and 6th, 2010, Larry Esacove proceeded to
2 liquidate his personal property (upon which I hold a lien) by hiring Hughes Estate
3 Sales, Inc. ['Hughes'] to sell the contents of his second home at 1240 Ladan Drive
4 in Solvang, California. [Exhibit 1]

5 4. On November 12, 2010 I served a levy and a subpoena upon Hughes.

6 5. The information received pursuant to subpoena shows that Hughes is
7 holding \$55,884.55 in funds from the sale, and is also holding unsold inventory.

8 6. Despite numerous requests, Hughes has refused and continues to refuse to
9 answer the Marshal's levy and turn over funds to the US Marshal.

10 7. I wish to examine Todd Hughes, managing owner of Hughes in reference to
11 the monies he is holding for the judgment debtors, as the first step toward seeking
12 a turnover order of those funds.

13 8. I believe that Hughes is holding funds in which the Judgment Debtors hold an
14 interest in excess of \$250.00 and can thus be examined as a third party as provided by
15 CCP §708.120(a).

16 9. F.R. 69(a)(2) allows a judgment creditor to obtain discovery from any person as
17 provided by the procedure of the state where the court is located. CCP §708.130
18 provides that witnesses may be required to appear in an examination proceeding.

19 I declare under penalty of perjury under the United States of America that the
20 foregoing is true and correct and that this Affidavit was executed on December 18,
21 2010 at San Diego, California.
22

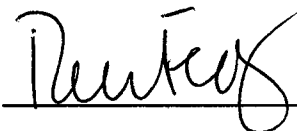
23
24 
25 _____

26 Ramona Featherby
27 d.b.a. California Judicial Recovery Specialists
28 ASSIGNEE OF RECORD/JUDGMENT CREDITOR

EXHIBIT 1

HUGHES

ESTATE SALES, INC

Past Sales

IMMACULATE SOLVANG ESTATE



**Friday & Saturday
November 5-6
8:00am - 2:00pm**

1240 Ladan Drive
Solvang, CA 93463
[Get Directions >](#)

Save the date! Make a day of it and take a trip into the beautiful Santa Ynez Valley. Attend our sale, and later, enjoy a relaxing conversation over a bottle of wine from one of the area's fine wineries.

Situated on a amazing property in the serene setting of the Regency Hills Estates with endless hilltop views and gentle wildlife visitors sits a seasoned collector's home. The home is an immaculate showcase to decades of antiques throughout America and Europe.

Bohemian glass in many colors, original American Western art and bronzes, Victorian antiques, Lalique crystal, and carved ivories. Also, expensive designer fashions including high-end handbags and luggage and much more await visitors to charming Solvang to shop this exciting collection of beautiful things.

ORIGINAL ANTIQUE VICTORIAN FURNITURE AND QUALITY VICTORIAN REPRODUCTIONS:

Wonderful 1800's rosewood carved double bookstand

A beautiful carved wood Victorian settee created in the "Belter" style

Carved wood Chippendale style settee

7' formal style sofa upholstered in blue and gold damask with tapestry pillows

Hepplewhite style serpentine sofa with paisley upholstery in rich, warm colors

A beautiful wood framed wing chair and matching ottoman

A nice selection of comfortably over-stuffed armchairs

French Louis XV style walnut armchair with tapestry seat and back

An over scaled, beautifully carved oval cocktail table with wonderful

Hughes Estate Sales, Inc
711 West Woodbury Road
Altadena, CA 91001

For more information,
Call (626) 791-9600

details

Also, a handsome, square wood and glass cocktail table with barley twist legs

Victorian style low table with white marble top

Antique mahogany trestle style library table

Wood, brass and glass curio table with figural mounts

Turn of the century oak china cabinet with elegant bent glass front doors display an extensive collection of European porcelain figurines
1930's two-tone mahogany sideboard

William and Mary style English dining room table with 8 caned high back chairs

Late Victorian English oak buffet with beveled mirrors

Vintage 1960's Italian teacart with exotic inlaid woods

Bedroom furnishings include an antique queen size spindle bed, a pair of Victorian style night stands, a tufted ottoman, and a newer serpentine front dresser

Mahogany Chippendale style console desk

Bentwood chair with a beautifully detailed wooden seat

A nice collection of brass and copper urns and kettles, perfect for holding firewood

Henry I style French oak and glass vitrine with gallery top (70"H x 30"W x 16"D)

Mid-Victorian walnut carved alms plate on ornate base (30" H)

Miniature French gilded fire screen with petit point oval insert (33"H x 20"W)

English oak hall tree/umbrella stand

LIGHTING AND OTHER ACCESSORIES:

A wonderful 1930's wood and nickel mantle clock

A beautiful selection of Oriental carpets

A monumental, brass Chippendale style chandelier

Several Victorian 'Gone with the Wind' lamps, most notably a pair of spectacular RED SATIN GLASS parlor lamps (25" H). An extra-large 'Gone with the Wind' lamp in a rare "Thistle Flower" pattern, with original shade (28" H). An impressive pair of red Bohemian glass table lamps (40" H)

A pair of Aladdin "Lincoln drape" oil lamps

A nice selection of Victorian and non-vintage Victorian style parlor lamps

We also have several nice contemporary leaded glass lamps

A monumental pair of medieval style hunting horn lamps

MANY BEAUTIFUL COLLECTIONS CAREFULLY CHOSEN OVER DECADES OF ANTIQUING:

A wide selection of porcelain figurines

A nice variety of Lalique

A large variety of Bohemian glass in categories including stemware, serving, and display pieces in cobalt, emerald, and cranberry, each exquisitely painted with gold and floral decoration.

A beautiful assortment of Bohemian clear cut glass vases and centerpiece bowls.

Several nice liquor decanters and character liquor bottles, as well as bar and stemware.

Over a dozen Victorian silver plate and ART GLASS BRIDE'S BASKETS

A magnificent pair of covered urns, an impressive 37"H x 20"W with painted scenes and figures in intricate relief. Wonderfully carved ivories, and a beautiful collection of soapstone carvings

Elegant traditional pocket watches and gentlemen's dress watches

Quality ladies jewelry and beautiful old and vintage style hair combs

ART AND SCULPTURE:

Wonderful original Western art and bronzes, watercolors, woodblocks and drawings, and high quality prints

FREDERIC REMINGTON (1861 - 1909)

Bronzes reproduced from original castings:

"The Mountain Man"

"Coming thru the Rye"

"The Horse Thief"

SCOTT ROGERS (1961 -)

New western theme bronzes

"The Joker's Wild"

"The Renegade"

"Fiercely Independent"

"I Don't Bluff"

TIM CHERRY (1965 -)

Contemporary Bronze artist out of Branson MO.

"Backstroke" (13"H x 20"L)

ROBERT PERRIN (20th Century)

An extensive collection of Western themed watercolors, drawings, and prints

"Courage Under Attack" (19"H x 24"W) has the distinction of being "the only print made from the original owned by Ronald Regan, and now in the RR museum in Simi Valley."

In the Western theme, we also have work by noted artists JUSTIN TSO and J. OATES

ERVIN KAPLAN These are really cool!!!

A personal friend of the homeowner, this really talented California illustrator held some very important positions with Hanna-Barbara and other great companies. We have a HILARIOUS collection of 10 etchings, watercolors, and wood blocks that are Comedic in a "gentle, yet amusing erotic style" making fun of the male psyche.

ZOHRAB KESHISHIAN (20TH Century)

Watercolors, drawings, and a large oil painting.

DESIGNER CLOTHING AND ACCESSORIES:

An extensive collection of Men's and Ladies designer clothing, leather and shearling coats
Beautiful quality gentlemen's dress hats
Several nice walking sticks
AND...

Chanel handbags

Louis Vuitton garment bags

Men's and Ladies perfume and cologne bottles including Cartier, Gucci, Armani Versace Shalimar, Balmain, and more

USEFUL EVERYDAY ITEMS:

Sun Welding safe company, model #C34FL Cavalry safe (60"H x 30"W x 24"D)

Nearly new Maytag Deluxe washer and dryer 2 piece unit Many nice, gently used quality household appliances, including smoker BBQ, some nice outdoor furniture, a nice selection of exterior decorative garden pottery.

A very nice collection of quality Christmas decorations, and much more not seen in photos!

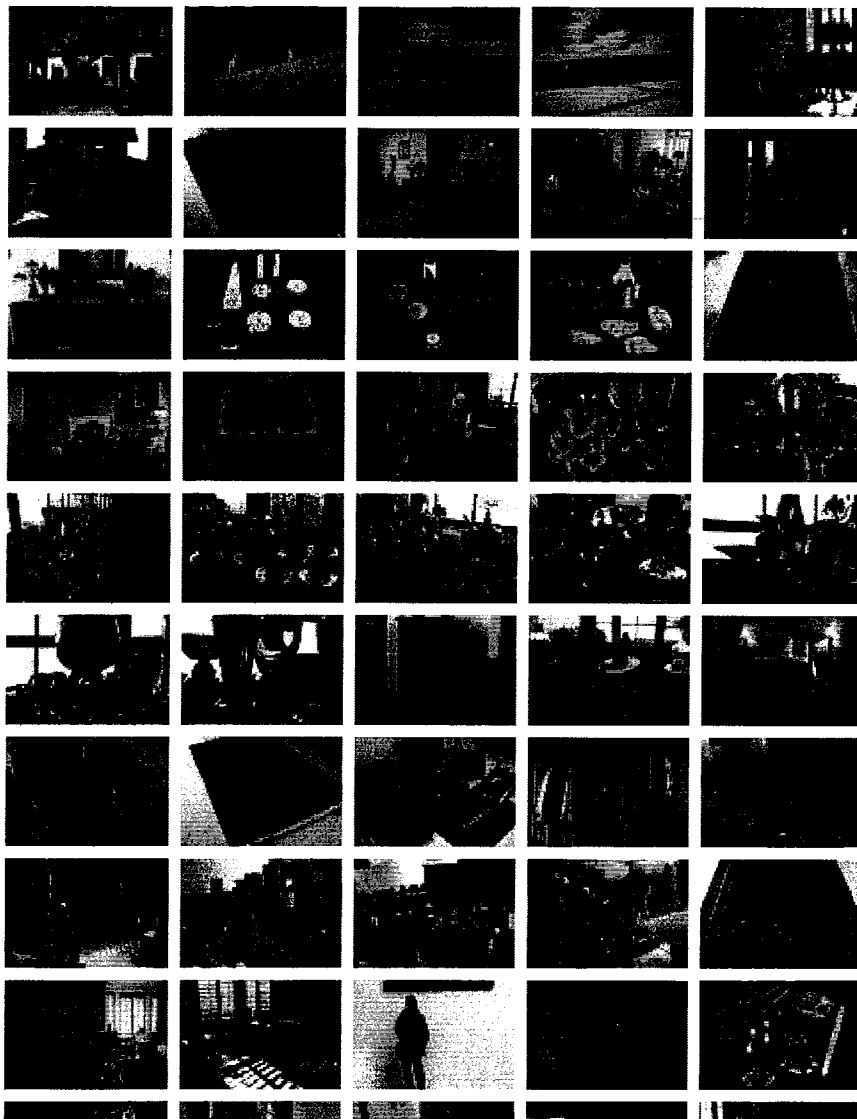

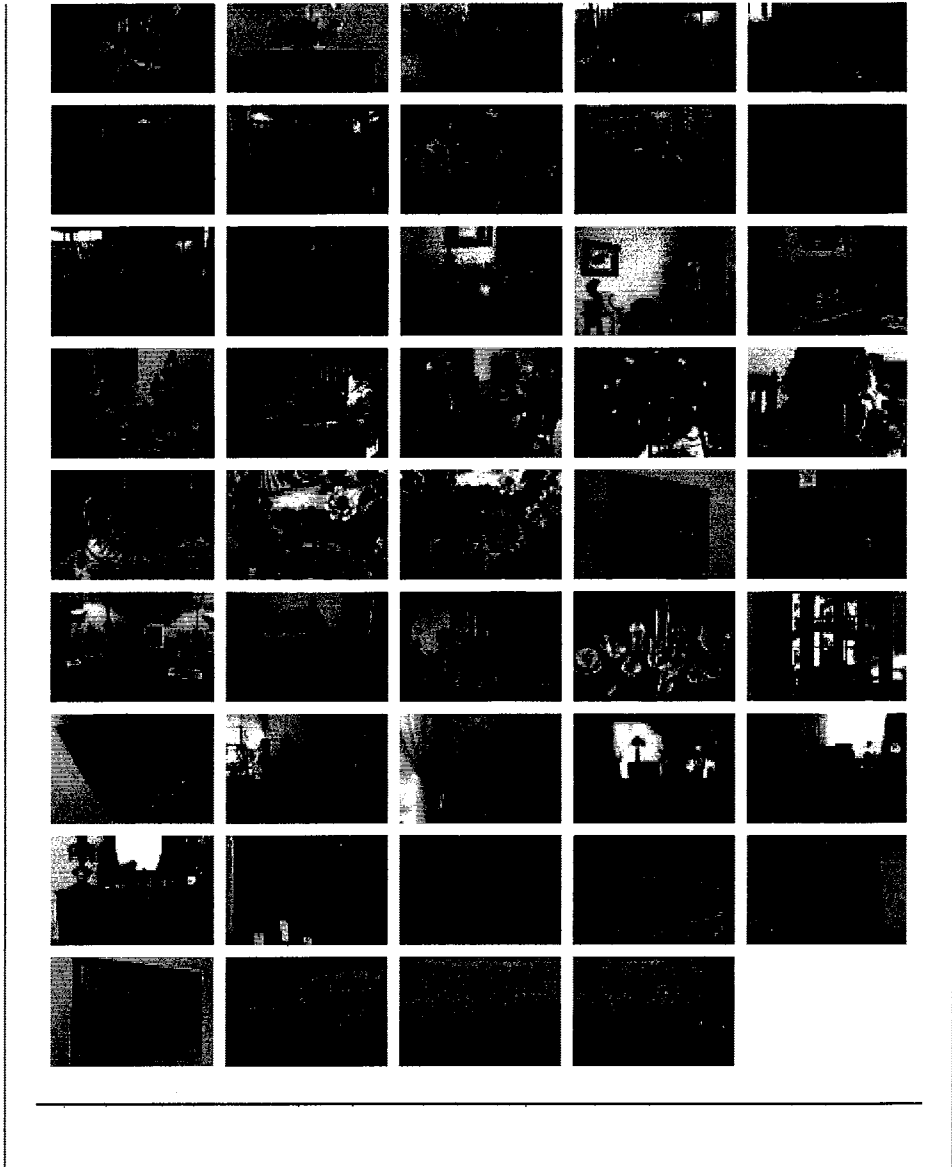

Copyright © 2010 Hughes Estate Sales. All rights reserved. | Site Credit | Site Map | Articles