

FORM CA RECEIVED FORM CA

DEC 29 2013

FUNDS RECEIVED DATE

EXAMINED BY *[Signature]*

CORRESPONDENCE

REFERENCE TO THIS REGISTRATION ADDED TO BASIC REGISTRATION YES NO

FOR COPYRIGHT OFFICE USE ONLY

DO NOT WRITE ABOVE THIS LINE IF YOU NEED MORE SPACE USE A SEPARATE CONTINUATION SHEET

Continuation of Part B or Part C

Line Number 2b Line Heading or Description Was this author's contribution to the work anonymous or pseudonymous

Incorrect Information None supplied

Corrected Information Anonymous - No Pseudonymous - No

Explanation Anais Designs Inc a California corporation was an author of the jewelry design as the contribution was a work made for hire name and related information was accidentally omitted

D

Line Number 2b Line Heading or Description Nature of Authorship

Incorrect Information None Supplied

Corrected Information Jewelry Design

Explanation Anais Designs Inc a California corporation was an author of the jewelry design as the contribution was a work made for hire - name and related information was accidentally omitted

Correspondence: Give name and address to which correspondence about this application should be sent:

Howard A Kroll Esq
 350 W Colorado Blvd Suite 500
 Pasadena CA 91105

Phone (626) 795 9900 Fax (626) 577 8800 Email howard.kroll@cph.com

Deposit Account: If the registration fee is to be charged to a Deposit Account established in the Copyright Office give name and number of Account

Name

Account Number

Certification* I, the undersigned hereby certify that I am the (Check only one)

- author
- owner of exclusive right(s)
- other copyright claimant
- duly authorized agent of Tacori Enterprises

Name of author or other copyright claimant, or owner of exclusive right(s) Δ of the work identified in this application and that the statements made by me in this application are correct to the best of my knowledge

F

Typed or printed name ▼ Howard A Kroll

Date ▼ 12-22-03

Handwritten signature (X) ▼ *[Signature]*

Certificate will be mailed in window envelope to this address

Name ▼ Howard A. Kroll Esq

Number/Street/Apt ▼ 350 W Colorado Blvd - Suite 500

City/State/Zip ▼ Pasadena CA 91105

1 Application form

2 Non-refundable filing fee in check or money order payable to Registrar of Copyrights

Library of Congress Copyright Office - 101 Independence Avenue SE Washington, DC 20540-4000

G

17 U.S.C. § 602(d) Any person who knowingly makes a false representation of a material fact in the application for copyright registration provided for by section 409, or in any written statement filed in connection with the application shall be fined not more than \$2,000.

CONTINUATION SHEET FOR APPLICATION FORMS

FORM **CA** / CON
UNITED STATES COPYRIGHT OFFICE

RE VA 1-237-008



PA PAUSE SEG SEL SR SRUTX TXU VA VAU

EFFECTIVE DATE OF REGISTRATION

Dec 29 2003

(Month) (Day) (Year)

CONTINUATION SHEET RECEIVED

DEC 29 2003

Page 3 of 4 pages

- This Continuation Sheet is used in conjunction with Forms CA PA SE SR TX and VA only. Indicate which basic form you are continuing in the space in the upper right-hand corner.
- If at all possible, try to fit the information called for into the spaces provided on the basic form.
- If you do not have enough space for all the information you need to give on the basic form, use this Continuation Sheet and submit it with the basic form.
- If you submit this Continuation Sheet, clip (do not tape or staple) it to the basic form and fold the two together before submitting them.
- Space A of this sheet is intended to identify the basic application. Space B is a continuation of Space 2 on the basic application. Space B is not applicable to Short Forms.
- Space C (on the reverse side of this sheet) is for the continuation of Spaces 1, 4, or 6 on the basic application or for the continuation of Space 1 on any of the three Short Forms PA, TX, or VA.

DO NOT WRITE ABOVE THIS LINE. FOR COPYRIGHT OFFICE USE ONLY

IDENTIFICATION OF CONTINUATION SHEET This sheet is a continuation of the application for copyright registration on the basic form submitted for the following work:

- **TITLE** (Give the title as given under the heading "Title of this Work" in Space 1 of the basic form.)

HT 2264 TACORI CRESCENT SILHOUETTE RING DESIGN

- **NAME(S) AND ADDRESS(ES) OF COPYRIGHT CLAIMANT(S)** (Give the name and address of at least one copyright claimant as given in Space 4 of the basic form or Space 2 of any of the Short Forms PA, TX, or VA.)

TACORI ENTERPRISES INC 607 South Hill Street, #414 Los Angeles CA 90014

A
Identification
of
Application

NAME OF AUTHOR ▼

DATES OF BIRTH AND DEATH
Year Born ▼ Year Died ▼

Was this contribution to the work a work made for hire? **AUTHOR'S NATIONALITY OR DOMICILE**
Name of Country

- Yes
 No

OR { Citizen of ▶ _____
Domiciled in ▶ _____

WAS THIS AUTHOR'S CONTRIBUTION TO THE WORK

Anonymous? Yes No
Pseudonymous? Yes No

If the answer to either of these questions is "Yes," see detailed instructions.

NATURE OF AUTHORSHIP Briefly describe nature of the material created by the author in which copyright is claimed ▼

NAME OF AUTHOR ▼

DATES OF BIRTH AND DEATH
Year Born ▼ Year Died ▼

Was this contribution to the work a work made for hire? **AUTHOR'S NATIONALITY OR DOMICILE**
Name of Country

- Yes
 No

OR { Citizen of ▶ _____
Domiciled in ▶ _____

WAS THIS AUTHOR'S CONTRIBUTION TO THE WORK

Anonymous? Yes No
Pseudonymous? Yes No

If the answer to either of these questions is "Yes," see detailed instructions.

NATURE OF AUTHORSHIP Briefly describe nature of the material created by the author in which copyright is claimed ▼

NAME OF AUTHOR ▼

DATES OF BIRTH AND DEATH
Year Born ▼ Year Died ▼

Was this contribution to the work a work made for hire? **AUTHOR'S NATIONALITY OR DOMICILE**
Name of Country

- Yes
 No

OR { Citizen of ▶ _____
Domiciled in ▶ _____

WAS THIS AUTHOR'S CONTRIBUTION TO THE WORK

Anonymous? Yes No
Pseudonymous? Yes No

If the answer to either of these questions is "Yes," see detailed instructions.

NATURE OF AUTHORSHIP Briefly describe nature of the material created by the author in which copyright is claimed ▼

CONTINUATION OF (Check which) Space 1 Space 3 Space 6

C

Continuation of other Spaces

Line Number 4 Line Heading or Description Copyright Claimants

Incorrect Information TACORI ENTERPRISES INC
607 South Hill Street #414
Los Angeles California 90014

Corrected Information TACORI ENTERPRISES
1736 Gardena Avenue
Glendale California 91204

Explanation The official name of the corporation does not include INC They have changed address

Line Number 4 Line Heading or Description Transfer

Incorrect Information None Supplied

Corrected Information by Assignment

Explanation Information was accidentally omitted

Certificates will be mailed in window envelope to this address

Name <input type="checkbox"/>	Howard A Kroll Esq
Number/Street/Apt <input type="checkbox"/>	350 W. Colorado Street Suite 500
City/State/Zip <input type="checkbox"/>	Pasadena California 91105

VERIFICATION
Complete all necessary spaces
Sign your application

REGISTRATION FEE

1. Application form
2. Non-refundable fee in check or money order payable to Registrar of Copyrights
3. Deposit Material

Library of Congress Copyright Office
101 Independence Avenue S E
Washington D C 20540-4000

D

Form or subject to change. For current fee, visit the Copyright Office website at www.copyright.gov, call the Copyright Office, or call 800-770-4777

Certificate of Registration



This Certificate issued under the seal of the Copyright Office in accordance with title 17, United States Code, attests that registration has been made for the work identified below. The information on this certificate has been made a part of the Copyright Office records.

Marybeth Peters

Register of Copyrights, United States of America

Form CA
For Supplementary Registration
UNITED STATES COPYRIGHT OFFICE

VA 1-327-579



TX TXU PA PAU VA VAU SR SRU RE

EFFECTIVE DATE OF SUPPLEMENTARY REGISTRATION

August 22 2005
Month Day Year

DO NOT WRITE ABOVE THIS LINE. IF YOU NEED MORE SPACE, USE A SEPARATE CONTINUATION SHEET.

Title of Work ▼

HT 2264 TACORI "CRESCENT SILHOUETTE" RING DESIGN

Registration Number of the Basic Registration ▼

VA 1-133-127

Year of Basic Registration ▼

2002

Name(s) of Author(s) ▼

TACORI ENTERPRISES, INC

Name(s) of Copyright Claimant(s) ▼

TACORI ENTERPRISES, INC

Location and Nature of Incorrect Information in Basic Registration ▼

Line Number 3b

Line Heading or Description

Date and Nation of First Publication of Work

Incorrect Information as It Appears in Basic Registration ▼

Month: 08 Day: 01 Year: 2001

Corrected Information ▼

Month: 06 Day: 14 Year: 2001

Explanation of Correction ▼

The date on which the work was published was mistaken.

Location and Nature of Information in Basic Registration to be Amplified ▼

Line Number

Line Heading or Description

Amplified Information and Explanation of Information ▼

MORE ON BACK ►

• Complete all applicable spaces (D-G) on the back of this page.
• See detailed instructions. • Sign the form at Space F.

Exhibit A
Page 506

DO NOT WRITE HERE

Page 1 of 2

FORM CA RECEIVED FORM CA.

AUG 22 2005

FUNDS RECEIVED DATE

EXAMINED BY

Wm

CORRESPONDENCE

FOR COPYRIGHT OFFICE USE ONLY

REFERENCE TO THIS REGISTRATION ADDED TO BASIC REGISTRATION YES NO

DO NOT WRITE ABOVE THIS LINE. IF YOU NEED MORE SPACE, USE A SEPARATE CONTINUATION SHEET.
Continuation of: Part B or Part C

Correspondence: Give name and address to which correspondence about this application should be sent.

Howard A. Kroll, Esq.
350 West Colorado Blvd., Suite 500, Pasadena, California 91105

Phone (626) 795-9900 Fax (626) 577-8800 Email howard.kroll@cph.com

Deposit Account: If the registration fee is to be charged to a Deposit Account established in the Copyright Office, give name and number of Account.

Name _____

Account Number _____

Certification* I, the undersigned, hereby certify that I am the: (Check only one)

- author
- owner of exclusive right(s)
- other copyright claimant
- duly authorized agent of Tacori Enterprises

Name of author or other copyright claimant, or owner of exclusive right(s) **▲**

of the work identified in this application and that the statements made by me in this application are correct to the best of my knowledge.

Typed or printed name ▼ Howard A. Kroll, Esq.

Date ▼ 8-18-05

Handwritten signature (X) ▼ *Howard A. Kroll*

Certificate will be mailed in window envelope to this address:

Name ▼	Howard A. Kroll, Esq.
Number/Street/Apt ▼	350 West Colorado Blvd., Suite 500
City/State/ZIP ▼	Pasadena, California 91105

- Complete all necessary spaces
- Sign your application in Space F.

1. Application form
2. Nonrefundable filing fee in check or money order payable to Register of Copyrights

Library of Congress
Copyright Office
101 Independence Avenue, S.E.
Washington, D.C. 20540-6000

Fees are subject to change. For current fees, check the Copyright Office website at www.copyright.gov, write the Copyright Office, or call (202) 707-6000.

*17 U.S.C. § 606(e): Any person who knowingly makes a false representation of a material fact in the application for copyright registration provided for by section 408, or in any written statement filed in connection with the application, shall be fined not more than \$2,500.

Certificate of Registration



This Certificate issued under the seal of the Copyright Office in accordance with title 17, United States Code, attests that registration has been made for the work identified below. The information on this certificate has been made a part of the Copyright Office records.

Marybeth Peters
Register of Copyrights, United States of America

FORM VA
For a Work of the Visual Arts
UNITED STATES COPYRIGHT OFFICE

VA 1-225-354



REGISTRATION OF VISUAL ARTS

DEC 03 2002

DO NOT WRITE ABOVE THIS LINE IF YOU NEED MORE SPACE, USE A SEPARATE CONTINUATION SHEET

1

Title of This Work

HT 2265 A Tacon "Crescent Silhouettes" Ring Design

NATURE OF THIS WORK

Jewelry Design

Previous or Alternative Titles

Publication as a Contribution If the work was published as a contribution to a periodical, serial, or collection, give information about the collective work in which the contribution appeared. Title of Collective Work

If published in a periodical or serial give: Volume Number Issue Date No. Pages

2

NOTE

Under this law the author of a work made for hire is generally the employer or the person for whom the work was made for hire. For any part of this work that was made for hire, the person for whom the work was made for hire is the author. You must provide the name of the author of the work and the date of birth and death.

NAME OF AUTHOR

Tacon Enterprises, INC

DATE OF BIRTH AND DEATH

Was this contribution to the work a work made for hire?
 Yes
 No

Author's Nationality or domicile
Country of USA
Domiciled in

Was this Author's Contribution to the Work...
 Yes
 No

Nature of Authorship Check appropriate boxes (See Instructions)

- 1 Dimensional sculpture
- 2 Dimensional artwork
- Representation of work of art
- Map
- Photograph
- Jewelry design
- Technical drawing
- Text
- Architectural work

Name of Author

Was this contribution to the work a work made for hire?
 Yes
 No

Author's Nationality or domicile
Country of USA
Domiciled in

Was this Author's Contribution to the Work...
 Yes
 No

Nature of Authorship Check appropriate boxes (See Instructions)

- 1 Dimensional sculpture
- 2 Dimensional artwork
- Representation of work of art
- Map
- Photograph
- Jewelry design
- Technical drawing
- Text
- Architectural work

3

Year in Which Creation of This Work Was Completed
2001

Country and State of First Publication of This Creative Work
USA

4

COPYRIGHT CLAIMANT (Name and address must be given even if the claimant is the owner of the work)
Tacon Enterprises, INC
1736 Gardens Ave, Glendale CA 91201

REGISTRATION RECEIVED
DEC 03 2002
ONE DEPOSIT RECEIVED
TWO DEPOSITS RECEIVED
DEC 03 2002
THREE DEPOSITS RECEIVED

MORE ON BACK

EXAMINED BY Vg FORM VA

CHECKED BY _____

CORRESPONDENCE FOR COPYRIGHT OFFICE USE ONLY

Yes

DO NOT WRITE ABOVE THIS LINE IF YOU NEED MORE SPACE, USE A SEPARATE CONTINUATION SHEET

PREVIOUS REGISTRATION Has registration for this work, or for an earlier version of this work, already been made in the Copyright Office?

Yes No If your answer is "Yes," why is another registration being sought? (Check appropriate box)

a. This is the first published edition of a work previously registered in unpublished form.

b. This is the first application submitted by this author as copyright claimant.

c. This is a changed version of the work, as shown by space 4 on this application.

If your answer is "Yes," give Previous Registration Number

Year of Registration

5

DERIVATIVE WORK OR COMPILATION Complete both space 6a and 6b for a derivative work; complete only 6b for a compilation.

a. Preexisting Material Identify any preexisting work or works that this work is based on or incorporates.

6
a See instructions before completing this space

b. Material Added to This Work Give a brief general statement of the material that has been added to this work and in which copyright is claimed.

b

DEPOSIT ACCOUNT If this application is to be changed to a Deposit Account established in the Copyright Office, give name and number of Account.

Name

Account Number

7

CORRESPONDENCE Give name and address to which correspondence about this application should be sent. Name/Address/City/State/Zip

King Theorum
1736 Gardens Ave
Glendale CA 91204

Area code and daytime telephone number (213) 480-0892

Fax number (650) 749-1135

E-mail psd@hood.com

a
b

CERTIFICATION I, the undersigned, being a party (that) am the

- author
- joint author
- owner of copyright therein
- owner of exclusive right(s)
- authorized agent of (name of owner or other copyright claimant, or owner of exclusive right(s))

of the work identified in this application and that the statements made by me in this application are correct to the best of my knowledge.

Typed or printed name and date If this application gives a date of publication in space 3, do not sign and print a date that date

King Theorum

Date 11/13/02

8

Registration stamp PO

[Signature]

Copyright fee to be included in payment with this application

Name
King Theorum

Address
1736 Gardens Ave
Glendale CA 91204

NAME OF APPLICANT (Print name)
NAME OF APPLICANT (Print name)
NAME OF APPLICANT (Print name)
NAME OF APPLICANT (Print name)
NAME OF APPLICANT (Print name)
NAME OF APPLICANT (Print name)
NAME OF APPLICANT (Print name)
NAME OF APPLICANT (Print name)
NAME OF APPLICANT (Print name)
NAME OF APPLICANT (Print name)

9



HT 2265 A



This Certificate issued under the seal of the Copyright Office in accordance with title 17, United States Code, attests that registration has been made for the work identified below. The information on this certificate has been made a part of the Copyright Office records.

Marybeth Peters

Register of Copyrights, United States of America



VA 1-327-597



TX	TXU	PA	PAU	VA	VAU	SR	SFU	RE
EFFECTIVE DATE OF SUPPLEMENTARY REGISTRATION								
<i>August 22 2005</i>								
Month			Day			Year		

DO NOT WRITE ABOVE THIS LINE. IF YOU NEED MORE SPACE, USE A SEPARATE CONTINUATION SHEET.

Title of Work ▼

HT 2265 A TACORI "CRESCENT SILLHOUETTE" RING DESIGN

Registration Number of the Basic Registration ▼

VA 1-225-354

Year of Basic Registration ▼

2002

Name(s) of Author(s) ▼

TACORI ENTERPRISES, INC

Name(s) of Copyright Claimant(s) ▼

TACORI ENTERPRISES, INC

Location and Nature of Incorrect Information in Basic Registration ▼

Line Number 2a Line Heading or Description NAME OF AUTHOR

Incorrect Information as It Appears in Basic Registration ▼

TACORI ENTERPRISES, INC

Corrected Information ▼

TACORI ENTERPRISES

Explanation of Correction ▼

The official name of the corporation does not include INC

Location and Nature of Information in Basic Registration to be Amplified ▼

Line Number 2B Line Heading or Description NAME OF AUTHOR

Amplified Information and Explanation of Information ▼

Line Number: 2b

Line Heading or Description: Name of Author

Incorrect Information: None supplied

Corrected Information: Anais Designs Inc.

Explanation: Anais Designs Inc. a California corporation was an author of the jewelry design as the contribution was a work made for hire. Name and related information was accidentally omitted.

Line Number: 2b

Line Heading or Description: Was this contribution to the work a "work made for hire"

Incorrect Information: None supplied

Corrected Information: Yes

Explanation: Anais Designs Inc. a California corporation was an author of the jewelry design as the contribution was a work made for hire. Name and related information was accidentally omitted.

FORM CA RECEIVED **AUG 22 2015** FORM CA

FUNDS RECEIVED DATE

EXAMINED BY *Wuu*

CORRESPONDENCE

REFERENCE TO THIS REGISTRATION ADDED TO BASIC REGISTRATION YES NO

FOR COPYRIGHT OFFICE USE ONLY

DO NOT WRITE ABOVE THIS LINE. IF YOU NEED MORE SPACE, USE A SEPARATE CONTINUATION SHEET.

Continuation of: Part B or Part C

Line Number: 2b

Line Heading or Description: Author's Nationality or Domicile

Incorrect Information: None supplied

Corrected Information: Citizen or domicile of USA

Explanation: Anais Designs Inc. a California corporation was an author of the jewelry design as the contribution was a work made for hire. Name and related information was accidentally omitted.

Line Number 2b

Line Heading or Description: Was this author's contribution to the work anonymous or pseudonymous

Incorrect Information: None supplied

Corrected Information: Anonymous No Pseudonymous No

Explanation: Anais Designs Inc. a California corporation was an author of the jewelry design as the contribution was a work made for hire. Name and related information was accidentally omitted.

Correspondence: Give name and address to which correspondence about this application should be sent.

Howard A. Kroll, Esq.
350 West Colorado Blvd., Suite 500, Pasadena, California 91105

Phone (626) 795-9900 Fax (626) 577-8800 Email howard.kroll@cph.com

Deposit Account: If the registration fee is to be charged to a Deposit Account established in the Copyright Office, give name and number of Account.

Name _____

Account Number _____

Certification* I, the undersigned, hereby certify that I am the: (Check only one)

- author
- owner of exclusive right(s)
- other copyright claimant
- duly authorized agent of Tacori Enterprises

Name of author or other copyright claimant, or owner of exclusive right(s) ▲

of the work identified in this application and that the statements made by me in this application are correct to the best of my knowledge.

Typed or printed name ▼ Howard A. Kroll, Esq. Date ▼ 8-15-05

Handwritten signature (X) ▼ *Howard A. Kroll*

Certificate will be mailed in window envelope to this address:

Name ▼ Howard A. Kroll, Esq.

Number/Street/Apt ▼ 350 West Colorado Blvd., Suite 500

City/State/ZIP ▼ Pasadena, California 91105

• Complete all necessary spaces
• Sign your application in Space F

1. Application form
2. Nonrefundable filing fee in check or money order payable to Register of Copyrights

Library of Congress
Copyright Office
101 Independence Avenue, S.E.
Washington, D.C. 20540-0000

Patents are subject to change. For more information, visit the Copyright Office website at www.copyright.gov, write the Copyright Office, or call (800) 777-0700.

*17 U.S.C. § 608(e): Any person who knowingly makes a false representation of a material fact in the application for copyright registration provided for by section 409, or in any written statement filed in connection with the application, shall be fined not more than \$2,500.

CONTINUATION SHEET FOR APPLICATION FORMS

Form CA / CON
UNITED STATES COPYRIGHT OFFICE

VA 1-327-597



PA	PAU	SE	SEG	SEU	SR	SRU	TX	TXU	VA	VAU
----	-----	----	-----	-----	----	-----	----	-----	----	-----

EFFECTIVE DATE OF REGISTRATION

August 22 2005
(Month) (Day) (Year)

CONTINUATION SHEET RECEIVED

AUG 22 2005

Page 3 of 4 pages

- This Continuation Sheet is used in conjunction with Forms CA, PA, SE, SR, TX, and VA, and indicate which basic form you are continuing in the space in the upper right-hand corner.
- If at all possible, try to fit the information called for into the spaces provided on the basic form.
- If you do not have enough space for all the information you need to give on the basic form, use this Continuation Sheet and submit it with the basic form.
- If you submit this Continuation Sheet, clip (do not tape or staple) it to the basic form and fold the two together before submitting them.
- Space A of this sheet is intended to identify the basic application. Space B is a continuation of Space 2 on the basic application. Space B is not applicable to Short Forms.
- Space C (on the reverse side of this sheet) is for the continuation of Spaces 1, 4, or 6 on the basic application or for the continuation of Space 1 on any of the three Short Forms PA, TX, or VA.

DO NOT WRITE ABOVE THIS LINE. FOR COPYRIGHT OFFICE USE ONLY

IDENTIFICATION OF CONTINUATION SHEET: This sheet is a continuation of the application for copyright registration on the basic form submitted for the following work:

- **TITLE:** (Give the title as given under the heading "Title of this Work" in Space 1 of the basic form.)

HT 2265 A TACORI "CRESCENT SILLHOUETTE" RING DESIGN

- **NAME(S) AND ADDRESS(ES) OF COPYRIGHT CLAIMANT(S):** (Give the name and address of at least one copyright claimant as given in Space 4 of the basic form or Space 2 of any of the Short Forms PA, TX, or VA.)

TACORI ENTERPRISES, INC., 1736 Gardena Ave., Glendale CA 91204

A
Identification of Application

NAME OF AUTHOR ▼

DATES OF BIRTH AND DEATH
Year Born ▼ Year Died ▼

B

Continuation of Space 2

Was this contribution to the work a "work made for hire"?

- Yes
 No

AUTHOR'S NATIONALITY OR DOMICILE
Name of Country

OR { Citizen of ► _____
Domiciled in ► _____

WAS THIS AUTHOR'S CONTRIBUTION TO THE WORK

- Anonymous? Yes No
Pseudonymous? Yes No

If the answer to either of these questions is "Yes," see detailed instructions.

NATURE OF AUTHORSHIP Briefly describe nature of the material created by the author in which copyright is claimed. ▼

NAME OF AUTHOR ▼

DATES OF BIRTH AND DEATH
Year Born ▼ Year Died ▼

e

Was this contribution to the work a "work made for hire"?

- Yes
 No

AUTHOR'S NATIONALITY OR DOMICILE
Name of Country

OR { Citizen of ► _____
Domiciled in ► _____

WAS THIS AUTHOR'S CONTRIBUTION TO THE WORK

- Anonymous? Yes No
Pseudonymous? Yes No

If the answer to either of these questions is "Yes," see detailed instructions.

NATURE OF AUTHORSHIP Briefly describe nature of the material created by the author in which copyright is claimed. ▼

NAME OF AUTHOR ▼

DATES OF BIRTH AND DEATH
Year Born ▼ Year Died ▼

f

Was this contribution to the work a "work made for hire"?

- Yes
 No

AUTHOR'S NATIONALITY OR DOMICILE
Name of Country

OR { Citizen of ► _____
Domiciled in ► _____

WAS THIS AUTHOR'S CONTRIBUTION TO THE WORK

- Anonymous? Yes No
Pseudonymous? Yes No

If the answer to either of these questions is "Yes," see detailed instructions.

NATURE OF AUTHORSHIP Briefly describe nature of the material created by the author in which copyright is claimed. ▼

Exhibit A

CONTINUATION OF (Check which): Space 1 Space 4 Space 6

C

Continuation
of other
Spaces

Continuation of Part C of Form CA

Line Number: 2b

Line Heading or Description: Nature of Authorship

Incorrect Information: None Supplied

Corrected Information: Jewelry Design

Explanation: Anais Designs Inc. a California corporation was an author of the jewelry design as the contribution was a work made for hire. Name and related information was accidentally omitted.

Continuation of Part B of Form CA

Line Number: 3b

Line Heading or Description: Date and Nation of First Publication of this Particular Work

Incorrect Information: Month: 10 Day: 09 Year: 2002

Corrected Information: Month: 06 Day: 12 Year: 2001

Explanation: The date on which the work was published was mistaken.

Line Number: 4

Line Heading or Description: Transfer

Incorrect Information: None Supplied

Corrected Information: By Assignment

Explanation: Information was accidentally omitted

Certificate
will be
mailed in
window
envelope
to this
address:

Name ▼	Howard A. Kroll, Esq.
Number/Street/Apt ▼	350 West Colorado Blvd., Suite 500
City/State/ZIP ▼	Pasadena, CA 91105

- Complete all necessary spaces
- Sign your application

D

1. Application form
2. Nonrefundable fee in check or money order payable to Register of Copyrights
3. Deposit Material

Fees are subject to change. For current fees, check the Copyright Office website at www.copyright.gov, visit the Copyright Office, or call (202) 707-5900.

Library of Congress, Copyright Office
101 Independence Avenue, S.E.
Washington, D.C. 20540-6000

Certificate of Registration



This Certificate issued under the seal of the Copyright Office in accordance with title 17, United States Code, attests that registration has been made for the work identified below. The information on this certificate has been made a part of the Copyright Office records.

Marybeth Peters

Register of Copyrights, United States of America

FORM VA
For a Work of the Visual Arts
UNITED STATES COPYRIGHT OFFICE

VA 1-225-358



DEC 03 2002

DO NOT WRITE ABOVE THIS LINE IF YOU NEED MORE SPACE, USE A SEPARATE CONTINUATION SHEET

1

Title of This Work ∇

NATURE OF THE WORK ∇ See instructions

HT 2266 A Tucson "Crescent Silhouettes" Ring Design

Jewelry Design

Previous or Alternative Titles ∇

Publication as a Contribution If this work was published as a contribution to a periodical, serial, or collection, give information about the collective work in which the contribution appeared. Title of Collective Work ∇

If published in a periodical or serial give Volume ∇ Number ∇ Issue Date ∇ On Page ∇

2

NAME OF AUTHOR ∇

DATE OF BIRTH AND DEATH
Year Born ∇ Year Died ∇

a Tucson Enterprises, INC

Was this contribution to the work a "work made for hire"?
 Yes
 No

Author's Nationality or Domestic Home of Country
OR
Country of USA

Was This Author's Contribution to the Work Anonymous?
 Yes
 No

Nature of Authorship Check appropriate boxes (check all that apply)

- 1. Original author
- 2. Derivative author
- 3. Reproduction of work of art
- 4. Map
- 5. Photograph
- 6. Jewelry design
- 7. Technical drawing
- 8. Film
- 9. Architectural work

Name of Author ∇

Date of Birth and Death
Year Born ∇ Year Died ∇

Was this contribution to the work a "work made for hire"?
 Yes
 No

Author's Nationality or Domestic Home of Country
OR
Country of USA

Was This Author's Contribution to the Work Anonymous?
 Yes
 No

Nature of Authorship Check appropriate boxes (check all that apply)

- 1. Original author
- 2. Derivative author
- 3. Reproduction of work of art
- 4. Map
- 5. Photograph
- 6. Jewelry design
- 7. Technical drawing
- 8. Film
- 9. Architectural work

3

a Year in Which Creation of This Work Was Completed
2001

b Date and Place of First Publication of This Creative Work
10 09 2002
Tucson, AZ

4

COPYRIGHT CLAIMANT'S Name and address must be given even if the claimant is the owner of the work in question ∇

Tucson Enterprises, INC
8736 Canyon Ave. Glendale, CA 91201

Transfer If the copyright owner has transferred the work (and address) from the author, the transferee must be given the name of the transferee and the date of the transfer ∇

APPLICATION RECEIVED
DEC 03 2002

THE DEPOSIT RECEIVED

TWO DEPOSITS RECEIVED

DEC 13 2002

THREE RECEIVED

GO ON BACK ∇

EXAMINED BY VF FORM VA
 CHECKED BY VF
 CORRESPONDENCE Yes
 FOR COPYRIGHT OFFICE USE ONLY

DO NOT WRITE ABOVE THIS LINE IF YOU NEED MORE SPACE, USE A SEPARATE CONTINUATION SHEET

PREVIOUS REGISTRATION Has registration for this work, or for an earlier version of this work, already been made in the Copyright Office?

Yes No If your answer is "Yes," why is another registration being sought? (Check appropriate box) V

- a. This is the first published edition of a work previously registered as unpublished form.
- b. This is the first application submitted by this author to copyright claimant.
- c. This is a changed version of the work, as shown by space 6 on this application.

If your answer is "Yes" give Previous Registration Number V Year of Registration V

5

DERIVATIVE WORK OR COMPILATION Complete both space 6a and 6b for a derivative work, complete only 6b for a compilation.

a. **Presenting Material** Identify any presenting work or works that this work is based on or incorporates. V

b. **Material Added to This Work** Give a brief general statement of the material that has been added to this work and in which copyright is claimed. V

a
See instructions before completing this space

6

DEPOSIT ACCOUNT If the registration fee is to be charged to a Deposit Account established in the Copyright Office, give name and number of Account.

Name V Account Number V

CORRESPONDENCE Give name and address to which communications about this application should be sent. You must check appropriate box V

King Thomas
1736 Gardens Ave
Berkeley, CA 94704

Day and evening telephone number (213) 485-4892

Fax number (690) 745-1136

Home e-mail address V

a
b

7

COPYRIGHT CLAIM I, the undersigned, being duly sworn, depose that

author only use V

- I am the author of the work.
- I am the author of the work and I have assigned my rights in the work to the undersigned.
- I am the author of the work and I have assigned my rights in the work to the undersigned and I have assigned my rights in the work to the undersigned.

Typed or printed name and title V If this application gives a date of publication in space 6, do not sign and submit it unless that date

King Thomas

Date 11/13/02

8

Signature of Author V
 Date of Signature V
 Name of Author V
 Address of Author V
 City, State, and ZIP V
 Telephone Number V
 E-mail Address V

9



HT 2266 A



This Certificate issued under the seal of the Copyright Office in accordance with title 17, United States Code, attests that registration has been made for the work identified below. The information on this certificate has been made a part of the Copyright Office records.

Marybeth Peters

Register of Copyrights, United States of America

Form CA
 For Supplementary Registration
 UNITED STATES COPYRIGHT OFFICE

VA 1-327-599



TX TXU PA PAU (VA) MAU SR SRU RE
 EFFECTIVE DATE OF SUPPLEMENTARY REGISTRATION

August 22 2005
 Month Day Year

DO NOT WRITE ABOVE THIS LINE. IF YOU NEED MORE SPACE, USE A SEPARATE CONTINUATION SHEET.

Title of Work ▼

HT 2266 A TACORI "CRESCENT SILLHOUETTE" RING DESIGN

Registration Number of the Basic Registration ▼

VA 1-225-356

Year of Basic Registration ▼

2002

Name(s) of Author(s) ▼

TACORI ENTERPRISES, INC

Name(s) of Copyright Claimant(s) ▼

TACORI ENTERPRISES, INC

Location and Nature of Incorrect Information in Basic Registration ▼

Line Number 2a Line Heading or Description NAME OF AUTHOR

Incorrect Information as It Appears in Basic Registration ▼

TACORI ENTERPRISES, INC

Corrected Information ▼

TACORI ENTERPRISES

Explanation of Correction ▼

The official name of the corporation does not include INC

Location and Nature of Information in Basic Registration to be Amplified ▼

Line Number 2B Line Heading or Description NAME OF AUTHOR

Amplified Information and Explanation of Information ▼

Line Number: 2b

Line Heading or Description: Name of Author

Incorrect Information: None supplied

Corrected Information: Anais Designs Inc.

Explanation: Anais Designs Inc. a California corporation was an author of the jewelry design as the contribution was a work made for hire. Name and related information was accidentally omitted.

Line Number: 2b

Line Heading or Description: Was this contribution to the work a "work made for hire"

Incorrect Information: None supplied

Corrected Information: Yes

Explanation: Anais Designs Inc. a California corporation was an author of the jewelry design as the contribution was a work made for hire. Name and related information was accidentally omitted.

FORM CA RECEIVED

FORM CA

AUG 22 2015

FUNDS RECEIVED DATE

EXAMINED BY

Wsu

CORRESPONDENCE

FOR
COPYRIGHT
OFFICE
USE
ONLY

REFERENCE TO THIS REGISTRATION ADDED TO
BASIC REGISTRATION YES NO

DO NOT WRITE ABOVE THIS LINE. IF YOU NEED MORE SPACE, USE A SEPARATE CONTINUATION SHEET.

Continuation of: Part B or Part C

Line Number: 2b

Line Heading or Description: Author's Nationality or Domicile

Incorrect Information: None supplied

Corrected Information: Citizen or domicile of USA

Explanation: Anais Designs Inc. a California corporation was an author of the jewelry design as the contribution was a work made for hire. Name and related information was accidentally omitted.

Line Number 2b

Line Heading or Description: Was this author's contribution to the work anonymous or pseudonymous

Incorrect Information: None supplied

Corrected Information: Anonymous No Pseudonymous No

Explanation: Anais Designs Inc. a California corporation was an author of the jewelry design as the contribution was a work made for hire. Name and related information was accidentally omitted.

Correspondence: Give name and address to which correspondence about this application should be sent.

Howard A. Kroll, Esq.

350 West Colorado Blvd., Suite 500, Pasadena, California 91105

Phone (626) 795-9900

Fax (626) 577-8800

Email howard.kroll@cph.com

Deposit Account: If the registration fee is to be charged to a Deposit Account established in the Copyright Office, give name and number of Account.

Name

Account Number

Certification* I, the undersigned, hereby certify that I am the: (Check only one)

author

owner of exclusive right(s)

other copyright claimant

duly authorized agent of

Tacori Enterprises

Name of author or other copyright claimant, or owner of exclusive right(s) ▲

of the work identified in this application and that the statements made by me in this application are correct to the best of my knowledge.

Typed or printed name ▼ Howard A. Kroll, Esq.

Date ▼ 8-18-05

Handwritten signature (X) ▼

Howard A. Kroll

Certificate will be mailed in window envelope to this address:

Name ▼

Howard A. Kroll, Esq.

Number/Street/Apt ▼

350 West Colorado Blvd., Suite 500

City/State/ZIP ▼

Pasadena, California 91105

• Complete all necessary spaces
• Sign your application in Space F

1. Application form
2. Nonrefundable filing fee in check or money order payable to Registrar of Copyrights

Library of Congress
Copyright Office
101 Independence Avenue, S.E.
Washington, D.C. 20540-8000

Fees are subject to change. For current fees, check the Copyright Office website at www.copyright.gov, or call (202) 707-0900.

*17 U.S.C. § 506(e): Any person who knowingly makes a false representation of a material fact in the application for copyright registration provided for by section 408, or in any written statement filed in connection with the application, shall be fined not more than \$2,500.

CONTINUATION SHEET FOR APPLICATION FORMS

Form CA / CON

VA 1-327-599



- This Continuation Sheet is used in conjunction with Forms CA, PA, SE, SR, TX, and VA, only. Indicate which basic form you are continuing in the space in the upper right-hand corner.
- If at all possible, try to fit the information called for into the spaces provided on the basic form.
- If you do not have enough space for all the information you need to give on the basic form, use this Continuation Sheet and submit it with the basic form.
- If you submit this Continuation Sheet, clip (do not tape or staple) it to the basic form and fold the two together before submitting them.
- Space A of this sheet is intended to identify the basic application. Space B is a continuation of Space 2 on the basic application. Space B is not applicable to Short Forms.
- Space C (on the reverse side of this sheet) is for the continuation of Spaces 1, 4, or 6 on the basic application or for the continuation of Space 1 on any of the three Short Forms PA, TX, or VA.

PA	PAU	SE	SEG	SEU	SR	SRU	TX	TXU	VA	VAU
----	-----	----	-----	-----	----	-----	----	-----	----	-----

EFFECTIVE DATE OF REGISTRATION

August 22 2005
(Month) (Day) (Year)

CONTINUATION SHEET RECEIVED

Page 3 of 4 pages

DO NOT WRITE ABOVE THIS LINE. FOR COPYRIGHT OFFICE USE ONLY

IDENTIFICATION OF CONTINUATION SHEET: This sheet is a continuation of the application for copyright registration on the basic form submitted for the following work:

- **TITLE:** (Give the title as given under the heading "Title of this Work" in Space 1 of the basic form.)

HT 2266 A TACORI "CRESCENT SILLHOUETTE" RING DESIGN

- **NAME(S) AND ADDRESS(ES) OF COPYRIGHT CLAIMANT(S):** (Give the name and address of at least one copyright claimant as given in Space 4 of the basic form or Space 2 of any of the Short Forms PA, TX, or VA.)

TACORI ENTERPRISES, INC, 1736 Gardena Ave., Glendale CA 91204

A
Identification
of
Application

NAME OF AUTHOR ▼

DATES OF BIRTH AND DEATH
Year Born ▼ Year Died ▼

B
Continuation
of Space 2

Was this contribution to the work a "work made for hire"?

- Yes
 No

AUTHOR'S NATIONALITY OR DOMICILE
Name of Country

OR { Citizen of ▶ _____
Domiciled in ▶ _____

WAS THIS AUTHOR'S CONTRIBUTION TO THE WORK

- Anonymous? Yes No
Pseudonymous? Yes No

If the answer to either of these questions is "Yes," see detailed instructions.

NATURE OF AUTHORSHIP Briefly describe nature of the material created by the author in which copyright is claimed. ▼

NAME OF AUTHOR ▼

DATES OF BIRTH AND DEATH
Year Born ▼ Year Died ▼

Was this contribution to the work a "work made for hire"?

- Yes
 No

AUTHOR'S NATIONALITY OR DOMICILE
Name of Country

OR { Citizen of ▶ _____
Domiciled in ▶ _____

WAS THIS AUTHOR'S CONTRIBUTION TO THE WORK

- Anonymous? Yes No
Pseudonymous? Yes No

If the answer to either of these questions is "Yes," see detailed instructions.

NATURE OF AUTHORSHIP Briefly describe nature of the material created by the author in which copyright is claimed. ▼

NAME OF AUTHOR ▼

DATES OF BIRTH AND DEATH
Year Born ▼ Year Died ▼

Was this contribution to the work a "work made for hire"?

- Yes
 No

AUTHOR'S NATIONALITY OR DOMICILE
Name of Country

OR { Citizen of ▶ _____
Domiciled in ▶ _____

WAS THIS AUTHOR'S CONTRIBUTION TO THE WORK

- Anonymous? Yes No
Pseudonymous? Yes No

If the answer to either of these questions is "Yes," see detailed instructions.

NATURE OF AUTHORSHIP Briefly describe nature of the material created by the author in which copyright is claimed. ▼

Exhibit A

CONTINUATION OF (Check which): Space 1 Space 4 Space 6

C

Continuation of other Spaces

Continuation of Part C of Form CA

Line Number: 2b

Line Heading or Description: Nature of Authorship

Incorrect Information: None Supplied

Corrected Information: Jewelry Design

Explanation: Anais Designs Inc. a California corporation was an author of the jewelry design as the contribution was a work made for hire. Name and related information was accidentally omitted.

Continuation of Part B of Form CA

Line Number: 3b

Line Heading or Description: Date and Nation of First Publication of this Particular Work

Incorrect Information: Month: 10 Day: 09 Year: 2002

Corrected Information: Month: 06 Day: 26 Year: 2001

Explanation: The date on which the work was published was mistaken.

Line Number: 4

Line Heading or Description: Transfer

Incorrect Information: None Supplied

Corrected Information: By Assignment

Explanation: Information was accidentally omitted

Certificate will be mailed in window envelope to this address:

Name ▼	Howard A. Kroll, Esq.
Number/Street/Apt ▼	350 West Colorado Blvd., Suite 500
City/State/ZIP ▼	Pasadena, CA 91105

- REQUIREMENTS**
- Complete all necessary spaces
 - Sign your application

LIBRARY OF CONGRESS

1. Application form
2. Nonrefundable fee in check or money order payable to Registrar of Copyrights
3. Deposit Material

READ IT
Library of Congress, Copyright Office
101 Independence Avenue, S.E.
Washington, D.C. 20540-6000

D

Fee are subject to change. For current fees, visit the Copyright Office website at www.copyright.gov, write the Copyright Office, or call (202) 707-9000.



OFFICIAL SEAL

This Certificate issued under the seal of the Copyright Office in accordance with title 17, United States Code, attests that registration has been made for the work identified below. The information on this certificate has been made a part of the Copyright Office records.

Marybeth Peters

REGISTER OF COPYRIGHTS
 United States of America

FORM VA
 For a Work of the Visual Arts
 UNITED STATES COPYRIGHT OFFICE

VA 1-172-897

DEC 3 2002
 Month Day Year

DO NOT WRITE ABOVE THIS LINE. IF YOU NEED MORE SPACE, USE A SEPARATE CONTINUATION SHEET.

Title of This Work ▼

NATURE OF THIS WORK ▼ See Instructions

HT 2267 S Tacori "Crescent Silhouette" Ring Design

Jewelry Design

Previous or Alternative Titles ▼

Publication as a Contribution If this work was published as a contribution to a periodical, serial, or collection, give information about the collective work in which the contribution appeared. Title of Collective Work ▼

If published in a periodical or serial give: Volume ▼ Number ▼ Issue Date ▼ On Pages ▼

NAME OF AUTHOR ▼

Tacori Enterprises, INC

DATES OF BIRTH AND DEATH

Year Born ▼ Year Died ▼

Was this contribution to the work a "work made for hire"?

Yes
 No

Author's Nationality or Domicile

OR { Citizen of USA
 Domiciled in

Was This Author's Contribution to the Work

Anonymous? Yes No
 Pseudonymous? Yes No

If the answer to either of these questions is "Yes," see detailed instructions.

Nature of Authorship Check appropriate box(es). See Instructions

3-Dimensional sculpture Map Technical drawing
 2-Dimensional artwork Photograph Text
 Reproduction of work of art Jewelry design Architectural work

Name of Author ▼

Dates of Birth and Death

Year Born ▼ Year Died ▼

Was this contribution to the work a "work made for hire"?

Yes
 No

Author's Nationality or Domicile

OR { Citizen of
 Domiciled in

Was This Author's Contribution to the Work

Anonymous? Yes No
 Pseudonymous? Yes No

If the answer to either of these questions is "Yes," see detailed instructions.

Nature of Authorship Check appropriate box(es). See Instructions

3-Dimensional sculpture Map Technical drawing
 2-Dimensional artwork Photograph Text
 Reproduction of work of art Jewelry design Architectural work

Year in Which Creation of This Work Was Completed

2001

This information must be given in all cases.

Date and Nation of First Publication of This Particular Work

Complete this information ONLY if this work has been published.

Month 10
 Day 09
 Year 2002
 USA

Nation

COPYRIGHT CLAIMANT(S) Name and address must be given even if the claimant is the same as the author given in space 2. ▼

Tacori Enterprises, INC.
 1736 Gardena Ave. Glendale CA 91204

Transfer If the claimant(s) named here in space 4 is (are) different from the author(s) named in space 2, give a brief statement of how the claimant(s) obtained ownership of the copyright. ▼

APPLICATION RECEIVED

DEC 03 2002
 ONE DEPOSIT RECEIVED

TWO DEPOSITS RECEIVED

DEC 03 2002
 FUNDS RECEIVED

DO NOT WRITE HERE
 OFFICE USE ONLY

See instructions before completing this space.

MORE ON BACK ▶

• Complete all applicable spaces (numbers 5-9) on the reverse side of this page.
 • See detailed instructions. • Sign the form at Enc 8.

DO NOT WRITE HERE

Page 1 of 2 pages

EXAMINED BY JM FORM VA

CHECKED BY JM

CORRESPONDENCE
Yes

FOR COPYRIGHT OFFICE USE ONLY

DO NOT WRITE ABOVE THIS LINE. IF YOU NEED MORE SPACE, USE A SEPARATE CONTINUATION SHEET.

PREVIOUS REGISTRATION Has registration for this work, or for an earlier version of this work, already been made in the Copyright Office?

- Yes No If your answer is "Yes," why is another registration being sought? (Check appropriate box.)
- a. This is the first published edition of a work previously registered in unpublished form.
 - b. This is the first application submitted by this author as copyright claimant.
 - c. This is a changed version of the work, as shown by space 6 on this application.
- if your answer is "Yes," give: Previous Registration Number Year of Registration

DERIVATIVE WORK OR COMPILATION Complete both space 6a and 6b for a derivative work; complete only 6b for a compilation.

6. Preexisting Material Identify any preexisting work or works that this work is based on or incorporates.

See instructions before completing this space.

b. Material Added to This Work Give a brief, general statement of the material that has been added to this work and in which copyright is claimed.

DEPOSIT ACCOUNT If the registration fee is to be charged to a Deposit Account established in the Copyright Office, give name and number of Account.

CORRESPONDENCE Give name and address to which correspondence about this application should be sent. Name/Address/Apt/City/State/ZIP

Haig Tacorian
1736 Gardena Ave.
Glendale, CA 91204

Area code and daytime telephone number (213) 488-0692

Fax number (650) 745-1136

Email paul@tacori.com

CERTIFICATION I, the undersigned, hereby certify that I am the

- check only one author
 other copyright claimant
 owner of exclusive right(s)
 authorized agent of

Name of author or other copyright claimant, or owner of exclusive right(s)

of the work identified in this application and that the statements made by me in this application are correct to the best of my knowledge.

Typed or printed name and date If this application gives a date of publication in space 3, do not sign and submit it before that date.

Haig Tacorian

Date 11/13/02

Handwritten signature (X)

X [Signature]

Certificate will be mailed in window envelope to this address:

Name Haig Tacorian

Number/Street/Apt 1736 Gardena Ave.

City/State/ZIP Glendale, CA 91204

YOU MUST

- Complete all necessary spaces
- Sign your application in space 8

SEND ALL ELEMENTS IN THE SAME PACKAGE

1. Application form
2. Nonrefundable filing fee in check or money order payable to Register of Copyrights
3. Deposit material

MAIL TO:
Library of Congress
Copyright Office
101 Independence Avenue, S.E.
Washington, D.C. 20559-6000

See instructions before completing this space.

*17 U.S.C. § 506(e): Any person who knowingly makes a false representation of a material fact in the application for copyright registration provided for by section 409, or in any written statement filed in connection with the application, shall be fined not more than \$2,500.

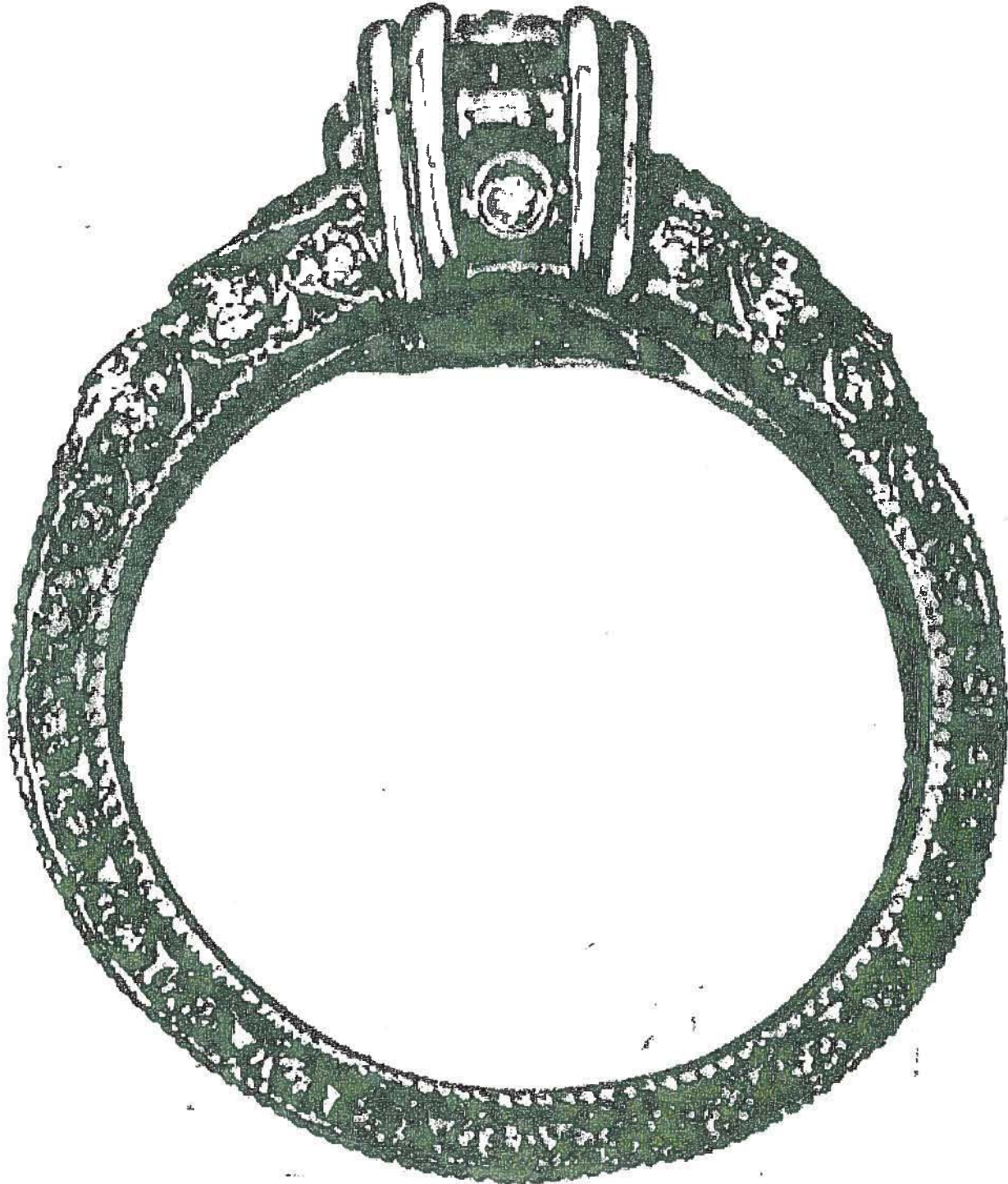

HT 2267S

Certificate of Registration



This Certificate issued under the seal of the Copyright Office in accordance with title 17, United States Code, attests that registration has been made for the work identified below. The information on this certificate has been made a part of the Copyright Office records.

Marybeth Peters

Register of Copyrights, United States of America

FORM CA
For Supplementary Registration
UNITED STATES COPYRIGHT OFFICE

REG#

VA 1-237-017



TX	TXJ	PA	PAU	VA	VAU	SR	SRU	RE
----	-----	----	-----	-----------	-----	----	-----	----

EFFECTIVE DATE OF SUPPLEMENTARY REGISTRATION

Dec 29 2003
Month Day Year

DO NOT WRITE ABOVE THIS LINE. IF YOU NEED MORE SPACE USE A SEPARATE CONTINUATION SHEET

A

Title of Work ▼

HT2267 S Tacon Crescent Silhouette® Ring Design

Registration Number of the Basic Registration ▼

VA 1 172 897

Year of Basic Registration ▼

2002

Name(s) of Author(s) ▼

TACORI ENTERPRISES INC

Name(s) of Copyright Claimant(s) ▼

TACORI ENTERPRISES INC

B

Location and Nature of Incorrect Information in Basic Registration ▼

Line Number 2a

Line Heading or Description NAME OF AUTHOR

Incorrect Information as It Appears in Basic Registration ▼

TACORI ENTERPRISES, INC

Corrected Information ▼

TACORI ENTERPRISES

Explanation of Correction ▼

The official name of the corporation does not include INC

C

Location and Nature of Information in Basic Registration to be Amplified ▼

Line Number 2b

Line Heading or Description NAME OF AUTHOR

Amplified Information and Explanation of Information ▼

Line Number 2b Line Heading or Description Name of Author

Incorrect Information None supplied

Corrected Information Anas Designs Inc

Explanation Anas Designs Inc a California corporation was an author of the jewelry design as the contribution was a work made for hire name and related information was accidentally omitted

Line Number 2b Line Heading or Description Was this contribution to the work a "work made for hire"

Incorrect Information None supplied

Corrected Information Yes

Explanation Anas Designs, Inc a California corporation was an author of the jewelry design as the contribution was a work made for hire name and related information was accidentally omitted

Line Number 2b Line Heading or Description Author's Nationality or Domicile

Incorrect Information None supplied

Corrected Information Citizen or domicile of USA

Explanation Anas Designs Inc a California corporation was an author of the jewelry design as the contribution was a work made for hire - name and related information was accidentally omitted

FORM CA RECEIVED

FORM CA

DEC 29 2013

FUNDS RECEIVED DATE

EXAMINED BY

[Handwritten Signature]

CORRESPONDENCE

FOR
COPYRIGHT
OFFICE
USE
ONLY

REFERENCE TO THIS REGISTRATION ADDED TO
BASIC REGISTRATION YES NO

DO NOT WRITE ABOVE THIS LINE. IF YOU NEED MORE SPACE USE A SEPARATE CONTINUATION SHEET

Continuation of Part B or Part C

Line Number 2b Line Heading or Description Was this author's contribution to the work anonymous or pseudonymous
Incorrect Information None supplied
Corrected Information Anonymous No Pseudonymous No
Explanation Anais Designs Inc a California corporation was an author of the jewelry design as the contribution was a work made for hire name and related information was accidentally omitted

D

Line Number 2b Line Heading or Description Nature of Authorship
Incorrect Information None Supplied
Corrected Information Jewelry Design
Explanation Anais Designs Inc a California corporation was an author of the jewelry design as the contribution was a work made for hire name and related information was accidentally omitted

Correspondence Give name and address to which correspondence about this application should be sent

Howard A. Kroil Esq
350 W Colorado Blvd Suite 500
Pasadena CA 91105

E

Phone (626) 795-8900 Fax (626) 577-8800 Email howard.kroil@cph.com

Deposit Account: If the registration fee is to be charged to a Deposit Account established in the Copyright Office give name and number of Account
Name

Account Number

Certification I, the undersigned hereby certify that I am the (Check only one)

- author
- owner of exclusive right(s)
- other copyright claimant
- duly authorized agent of Tacon Enterprises

Name of author or other copyright claimant or owner of exclusive right(s) A
of the work identified in this application and that the statements made by me in this application are correct to the best of my knowledge

F

Typed or printed name Howard A. Kroil

Date 12-22-03

Handwritten signature (X) *[Handwritten Signature]*

[Handwritten mark]

Certificate will be mailed in window envelope to this address

Name <u>Howard A. Kroil Esq</u>
Number/Street/Apt <u>350 W Colorado Blvd Suite 500</u>
City/State/ZIP <u>Pasadena CA 91105</u>

Must be completed if necessary spaces. Sign your application in space F.

1 Application form
2 Nonrefundable filing fee in check or money order payable to Registrar of Copyrights

Library of Congress
Copyright Office
101 Independence Avenue S.E.
Washington D.C. 20540-4079

G
Fees are subject to change. For exact fee, check the Copyright Office website at www.copyright.gov or the Copyright Office, or call 800-525-5274

17 U.S.C. § 800(c) Any person who knowingly makes a false representation of a material fact in the application for copyright registration provided for by section 409 or in any written statement filed in connection with the application shall be fined not more than \$2,000.

CONTINUATION SHEET FOR APPLICATION FORMS



- This Continuation Sheet is used in conjunction with Forms CA PA SE SR TX and VA only. Indicate which basic form you are continuing in the space in the upper right hand corner.
- If at all possible try to fit the information called for into the spaces provided on the basic form.
- If you do not have enough space for all the information you need to give on the basic form use this Continuation Sheet and submit it with the basic form.
- If you submit this Continuation Sheet clip (do not tape or staple) it to the basic form and fold the two together before submitting them.
- Space A of this sheet is intended to identify the basic application. Space B is a continuation of Space 2 on the basic application. Space B is not applicable to Short Forms. Space C (on the reverse side of this sheet) is for the continuation of Spaces 1, 4, or 6 on the basic application or for the continuation of Space 1 on any of the three Short Forms PA, TX, or VA.

P	A	U	S	E	S	E	S	R	S	R	U	T	X	T	X	U	VA	VAU
---	---	---	---	---	---	---	---	---	---	---	---	---	---	---	---	---	----	-----

EFFECTIVE DATE OF REGISTRATION
 Dec 29 2003
(Month) (Day) (Year)

CONTINUATION SHEET RECEIVED
 DEC 29 2003

Page 3 of 4 pages

DO NOT WRITE ABOVE THIS LINE. FOR COPYRIGHT OFFICE USE ONLY

IDENTIFICATION OF CONTINUATION SHEET This sheet is a continuation of the application for copyright registration on the basic form submitted for the following work:

• **TITLE** (Give the title as given under the heading "Title of this Work" in Space 1 of the basic form)
 HT 2267 S Tacori Crescent Silhouette Ring Design

• **NAME(S) AND ADDRESS(ES) OF COPYRIGHT CLAIMANT(S)** (Give the name and address of at least one copyright claimant as given in Space 4 of the basic form or Space 2 of any of the Short Forms PA, TX, or VA.)

TACORI ENTERPRISES INC 607 South Hill Street, #414 Los Angeles CA 90014

A
 Identification of Application

NAME OF AUTHOR ▾ **DATES OF BIRTH AND DEATH**
 Year Born ▾ Year Died ▾

B
 Continuation of Space 2

Was this contribution to the work a work made for hire? Yes No

AUTHOR'S NATIONALITY OR DOMICILE
 Name of Country OR { Citizen of ▸ _____
 Domiciled in ▸ _____

WAS THIS AUTHOR'S CONTRIBUTION TO THE WORK
 Anonymous? Yes No
 Pseudonymous? Yes No

If the answer to either of these questions is "Yes," see detailed instructions.

NATURE OF AUTHORSHIP Briefly describe nature of the material created by the author in which copyright is claimed ▾

NAME OF AUTHOR ▾ **DATES OF BIRTH AND DEATH**
 Year Born ▾ Year Died ▾

e

Was this contribution to the work a work made for hire? Yes No

AUTHOR'S NATIONALITY OR DOMICILE
 Name of Country OR { Citizen of ▸ _____
 Domiciled in ▸ _____

WAS THIS AUTHOR'S CONTRIBUTION TO THE WORK
 Anonymous? Yes No
 Pseudonymous? Yes No

If the answer to either of these questions is "Yes," see detailed instructions.

NATURE OF AUTHORSHIP Briefly describe nature of the material created by the author in which copyright is claimed ▾

NAME OF AUTHOR ▾ **DATES OF BIRTH AND DEATH**
 Year Born ▾ Year Died ▾

f

Was this contribution to the work a work made for hire? Yes No

AUTHOR'S NATIONALITY OR DOMICILE
 Name of Country OR { Citizen of ▸ _____
 Domiciled in ▸ _____

WAS THIS AUTHOR'S CONTRIBUTION TO THE WORK
 Anonymous? Yes No
 Pseudonymous? Yes No

If the answer to either of these questions is "Yes," see detailed instructions.

NATURE OF AUTHORSHIP Briefly describe nature of the material created by the author in which copyright is claimed ▾

Use the reverse side of this sheet if you need more space for continuation of Spaces 1, 4, or 6 of the basic form or for the continuation of Space 1 on any of the Short Forms PA, TX, or VA.

CONTINUATION OF (Check which) Space 1 Space *B/C* Space 6

C

Continuation of other Spaces

Line Number 4 Line Heading or Description Copyright Claimants

Incorrect Information TACORI ENTERPRISES INC
607 South Hill Street, #414
Los Angeles California 90014

Corrected Information TACORI ENTERPRISES
1736 Gardena Avenue
Glendale California 91204

Explanation The official name of the corporation does not include INC They have changed address

Line Number 4 Line Heading or Description Transfer

Incorrect Information None Supplied

Corrected Information by Assignment

Explanation Information was accidentally omitted

Certificate will be mailed in window envelope to this address

Name ▼	Howard A Kroll Esq
Number/Street/Apt ▼	350 W Colorado Street Suite 500
City/State/ZIP ▼	Pasadena California 91105

YES!
Complete all necessary spaces
Sign your application

PLEASE MAIL TO:
1 Application form
2 Non-refundable fee in check or money order payable to Register of Copyrights
3 Dupical Material

MAIL TO:
Library of Congress, Copyright Office
101 Independence Avenue S.E.
Washington D.C. 20540-0295

D

For an original to change the record fee, check the Copyright Office website at www.copyright.gov, call the Copyright Office, or call 800-505-4844

Certificate of Registration



This Certificate issued under the seal of the Copyright Office in accordance with title 17, United States Code, attests that registration has been made for the work identified below. The information on this certificate has been made a part of the Copyright Office records.

Marybeth Peters

Register of Copyrights, United States of America

Form CA
For Supplementary Registration
UNITED STATES COPYRIGHT OFFICE

VA 1-327-586



TX TXU PA PAU VA MAU SR SRU RE
EFFECTIVE DATE OF SUPPLEMENTARY REGISTRATION

August 22 2005
Month Day Year

DO NOT WRITE ABOVE THIS LINE. IF YOU NEED MORE SPACE, USE A SEPARATE CONTINUATION SHEET.

Title of Work ▼

HT 2267 S TACORI "CRESCENT SILLHOUETTE" RING DESIGN

Registration Number of the Basic Registration ▼

VA 1-172-897

Year of Basic Registration ▼

2002

Name(s) of Author(s) ▼

TACORI ENTERPRISES, INC

Name(s) of Copyright Claimant(s) ▼

TACORI ENTERPRISES, INC.

Location and Nature of Incorrect Information in Basic Registration ▼

Line Number 3b

Line Heading or Description

Date and Nation of First Publication of Work

Incorrect Information as It Appears in Basic Registration ▼

Month: 10 Day: 09 Year: 2002

Corrected Information ▼

Month: 06 Day: 13 Year: 2001

Explanation of Correction ▼

The date on which the work was published was mistaken.

Location and Nature of Information in Basic Registration to be Amplified ▼

Line Number

Line Heading or Description

Amplified Information and Explanation of Information ▼

MORE ON BACK ►

• Complete all applicable spaces (D-G) on the reverse side of this page.
• See detailed instructions. • Sign the form at space E.

Exhibit A
Page 529

DO NOT WRITE HERE

Date of 2

FORM CA RECEIVED

FORM CA

AUG 22 2015

FUNDS RECEIVED DATE

EXAMINED BY

Wm

CORRESPONDENCE

FOR
COPYRIGHT
OFFICE
USE
ONLY

REFERENCE TO THIS REGISTRATION ADDED TO
BASIC REGISTRATION YES NO

DO NOT WRITE ABOVE THIS LINE. IF YOU NEED MORE SPACE, USE A SEPARATE CONTINUATION SHEET.
Continuation of Part B or Part C

Correspondence: Give name and address to which correspondence about this application should be sent.

Howard A. Kroll, Esq.
350 West Colorado Blvd., Suite 500, Pasadena, California 91105

Phone (626) 795-9900 Fax (626) 577-8800 Email howard.kroll@cph.com

Deposit Account: If the registration fee is to be charged to a Deposit Account established in the Copyright Office, give name and number of Account.

Name _____
Account Number _____

Certification* I, the undersigned, hereby certify that I am the: (Check only one)

- author
- owner of exclusive right(s)
- other copyright claimant
- duly authorized agent of

Tacori Enterprises

Name of author or other copyright claimant, or owner of exclusive right(s) ▲

of the work identified in this application and that the statements made by me in this application are correct to the best of my knowledge.

Typed or printed name ▼ Howard A. Kroll, Esq.

Date ▼ 8-18-05

Handwritten signature (X) ▼

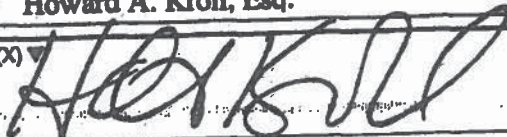

Certificate will be mailed in window envelope to this address:

Name ▼	<u>Howard A. Kroll, Esq.</u>
Number/Street/Apt ▼	<u>350 West Colorado Blvd., Suite 500</u>
City/State/ZIP ▼	<u>Pasadena, California 91105</u>

- Complete all necessary spaces
- Sign your application in space P

1. Application form
2. Non-refundable filing fee in check or money order payable to Registrar of Copyrights

Library of Congress
Copyright Office
101 Independence Avenue, S.E.
Washington, D.C. 20540-0000

Fee on subject to change. For current fee, check the Copyright Office website at www.copyright.gov, write the Copyright Office, or call (202) 707-9000.

*17 U.S.C. § 506(e): Any person who knowingly makes a false representation of a material fact in the application for copyright registration provided for by section 408, or in any written statement filed in connection with the application, shall be fined not more than \$2,500.

FEE CHANGES

Fees are effective through June 30, 2002 After that date, check the Copyright Office Website at www.loc.gov/copyright or call (202) 707 3000 for current fee information

FORM VA
For a Work of the Visual Arts
UNITED STATES COPYRIGHT OFFICE

VA 1-251-774



EFFECTIVE DATE OF REGISTRATION

01 31 2001
Month Day Year

122250494

DO NOT WRITE ABOVE THIS LINE IF YOU NEED MORE SPACE USE A SEPARATE CONTINUATION SHEET

1 TITLE OF THIS WORK ▼ HT 2270 TACORI CRESECENT SILHOUETTE RING DESIGN NATURE OF THIS WORK ▼ See instructions JEWELRY DESIGN

PREVIOUS OR ALTERNATIVE TITLES ▼

Publication as a Contribution If this work was published as a contribution to a periodical, serial, or collection, give information about the collective work in which the contribution appeared. Title of Collective Work ▼

If published in a periodical or serial give Volume ▼ Number ▼ Issue Date ▼ On Pages ▼

2 a NAME OF AUTHOR ▼ TACORI ENTERPRISES INC DATES OF BIRTH AND DEATH Year Born ▼ Year Died ▼

NOTE

Under the law the author of a work made for hire is generally the employer not the employee (see instructions). For any part of this work that was made for hire check Yes in the space provided give the employer (or other person for whom the work was prepared) as Author of that part and leave the space for dates of birth and death blank.

Was this contribution to the work a "work made for hire"? Yes No Author's Nationality or Domicile Name of Country OR Citizen of USA Domiciled in Was This Author's Contribution to the Work Anonymous? Yes No Pseudonymous? Yes No If the answer to either of these questions is "Yes" see detailed instructions.

NATURE OF AUTHORSHIP Check appropriate box(es) See instructions 3 Dimensional sculpture Map Technical drawing 2 Dimensional artwork Photograph Text Reproduction of work of art Jewelry design Architectural work

b NAME OF AUTHOR ▼ DATES OF BIRTH AND DEATH Year Born ▼ Year Died ▼

Was this contribution to the work a "work made for hire"? Yes No Author's Nationality or Domicile Name of Country OR Citizen of Domiciled in Was This Author's Contribution to the Work Anonymous? Yes No Pseudonymous? Yes No If the answer to either of these questions is "Yes" see detailed instructions.

NATURE OF AUTHORSHIP Check appropriate box(es) See instructions 3 Dimensional sculpture Map Technical drawing 2 Dimensional artwork Photograph Text Reproduction of work of art Jewelry design Architectural work

3 a Year in Which Creation of This Work Was Completed 2000 This information must be given in all cases. b Date and Notice of First Publication of This Particular Work Month 10 Day 10 Year 2000 USA Nation

4 COPYRIGHT CLAIMANT(S) Name and address must be given even if the claimant is the same as the author given in space 2 ▼ TACORI ENTERPRISES INC 607 SOUTH HILL STREET #414 LOS ANGELES CA 90014 Transfer If the claimant(s) named here in space 4 is (are) different from the author(s) named in space 2 give a brief statement of how the claimant(s) obtained ownership of the copyright ▼

APPLICATION RECEIVED DEC 20 2001 ONE DEPOSIT RECEIVED Jul 31 2001 TWO DEPOSITS RECEIVED FUNDS RECEIVED

MORE ON BACK ► Complete all applicable spaces (numbers 5-8) on the reverse side of this page. See detailed instructions. Sign the form at line 8.

DO NOT WRITE HERE Page 1 of 2 pages

EXAMINED BY	<i>Mj JMM</i>	FORM VA
CHECKED BY	<i>Mj JMM</i>	
<input checked="" type="checkbox"/> CORRESPONDENCE	es	FOR COPYRIGHT OFFICE USE ONLY

DO NOT WRITE ABOVE THIS LINE IF YOU NEED MORE SPACE USE A SEPARATE CONTINUATION SHEET

PREVIOUS REGISTRATION Has registration for this work or for an earlier version of this work already been made in the Copyright Office?

Yes No If your answer is Yes why is another registration being sought? (Check appropriate box) ▼

a. This is the first published edition of a work previously registered in unpublished form

b. This is the first application submitted by this author as copyright claimant

c. This is a changed version of the work as shown by space 6 on this application

If your answer is Yes give Previous Registration Number ▼ Year of Registration ▼

5

DERIVATIVE WORK OR COMPILATION Complete both space 6a and 6b for a derivative work complete only 6b for a compilation

a. Preexisting Material Identify any preexisting work or works that this work is based on or incorporates ▼

6

a See instructions before completing this space

b Material Added to This Work Give a brief general statement of the material that has been added to this work and in which copyright is claimed ▼

b

DEPOSIT ACCOUNT If the registration fee is to be charged to a Deposit Account established in the Copyright Office give name and number of Account

Name ▼ Account Number ▼

7

a

CORRESPONDENCE Give name and address to which correspondence about this application should be sent Name/Address/Apt/City/State/ZIP ▼

HAIG TACORIAN
607 SOUTH HILL STREET #414
LOS ANGELES CA 90014

b

Area code and daytime telephone number ▶ (213) 488 0692

Fax number ▶ (213) 488 0635

Email ▶ info@tacori.com

CERTIFICATION* I the undersigned hereby certify that I am the

check only one ▶

- author
- other copyright claimant
- owner of exclusive right(s)
- authorized agent of _____

Name of author or other copyright claimant, or owner of exclusive right(s) ▲

of the work identified in this application and that the statements made by me in this application are correct to the best of my knowledge

Typed or printed name and date ▼ If this application gives a date of publication in space 3 do not sign and submit it before that date

HAIG TACORIAN

Date ▶ 12/11/01

Handwritten signature (X) ▼

X 

8

Certificate will be mailed in window envelope to this address

Name ▼	HAIG TACORIAN
Number/Street/Apt ▼	607 SOUTH HILL STREET #414
City/State/ZIP ▼	LOS ANGELES CA 90014

YOU MUST

Complete all necessary spaces Sign your application in space 8

SEND ALL ELEMENTS IN THE SAME PACKAGE

- 1 Application form
- 2 Nonrefundable filing fee in check or money order payable to Registrar of Copyrights
- 3 Deposit material

As of J by 1 1999 th filing fee for Form VA is \$30

MAIL TO

Library of Congress
Copyright Office
101 Independence Avenue S.E.
Washington D.C. 20559-6000

9





HT 2270

CERTIFICATE OF REGISTRATION

#11022

FORM VA
for a Work of the Visual Arts
UNITED STATES COPYRIGHT OFFICE



This Certificate issued under the seal of the Copyright Office in accordance with title 17, United States Code, attests that registration has been made for the work identified below. The information on this certificate has been made a part of the Copyright Office records.

Marybeth Peters

VA 1-133-128



APR 12 2002

Month Day Year

OFFICIAL SEAL

REGISTER OF COPYRIGHTS

United States of America

DO NOT WRITE ABOVE THIS LINE. IF YOU NEED MORE SPACE, USE A SEPARATE CONTINUATION SHEET.

TITLE OF THIS WORK

HT 2271 TACORI "CRESCENT SILHOUETTE" RING DESIGN

NATURE OF THIS WORK See instructions

JEWELRY DESIGN

PREVIOUS OR ALTERNATIVE TITLES

PUBLICATION AS A CONTRIBUTION If this work was published as a contribution to a periodical, serial, or collection, give information about the collective work in which the contribution appeared. Title of Collective Work

If published in a periodical or serial give: Volume Number Issue Date On Pages

NAME OF AUTHOR

a TACORI ENTERPRISES, INC

DATES OF BIRTH AND DEATH

Year Born Year Died

Was this contribution to the work a "work made for hire"?

Yes
 No

AUTHOR'S NATIONALITY OR DOMICILE

Name of Country

OR Citizen of USA
Domiciled in

WAS THIS AUTHOR'S CONTRIBUTION TO THE WORK

Anonymous? Yes No
Pseudonymous? Yes No

If the answer to either of these questions is "Yes," see detailed instructions.

NOTE

Under the law, the "author" of a "work made for hire" is generally the employer, not the employee (see instructions). For any part of this work that was "made for hire" in the space provided, give the employer (or other person for whom the work was prepared) as "Author" of that part, and leave the space for dates of birth and death blank.

NATURE OF AUTHORSHIP Check appropriate box(es). See instructions

- 3-Dimensional sculpture Map Technical drawing
- 2-Dimensional artwork Photograph Text
- Reproduction of work of art Jewelry design Architectural work
- Design on sheetlike material

NAME OF AUTHOR

b

DATES OF BIRTH AND DEATH

Year Born Year Died

Was this contribution to the work a "work made for hire"?

Yes
 No

AUTHOR'S NATIONALITY OR DOMICILE

Name of Country

OR Citizen of
Domiciled in

WAS THIS AUTHOR'S CONTRIBUTION TO THE WORK

Anonymous? Yes No
Pseudonymous? Yes No

If the answer to either of these questions is "Yes," see detailed instructions.

NATURE OF AUTHORSHIP Check appropriate box(es). See instructions

- 3-Dimensional sculpture Map Technical drawing
- 2-Dimensional artwork Photograph Text
- Reproduction of work of art Jewelry design Architectural work
- Design on sheetlike material

YEAR IN WHICH CREATION OF THIS WORK WAS COMPLETED

a 2001 This information must be given in all cases.

DATE AND NATION OF FIRST PUBLICATION OF THIS PARTICULAR WORK

b Complete this information ONLY if this work has been published. Month 8 Day 1 Year 2001
USA Nation

COPYRIGHT CLAIMANT(S) Name and address must be given even if the claimant is the same as the author given in space 2.

TACORI ENTERPRISES, INC
607 SOUTH HILL STREET #414
LOS ANGELES CA 90014

TRANSFER If the claimant(s) named here in space 4 is (are) different from the author(s) named in space 2, give a brief statement of how the claimant(s) obtained ownership of the copyright.

DO NOT WRITE HERE OFFICE USE ONLY
APPLICATION RECEIVED APR 12, 2002
ONE DEPOSIT RECEIVED APR 12, 2002
TWO DEPOSITS RECEIVED
FUNDS RECEIVED

See instructions before completing this space.

MORE ON BACK

Complete all applicable spaces (numbers 5-8) on the reverse side of this page. Sign the form at line 8.

Exhibit A
Page 535

DO NOT WRITE HERE

Page 1 of 2 pages

#11023

*Prepared by Copyright Office from informal application. For original signature, see correspondence file.

EXAMINED BY *[Signature]*

FORM VA

CHECKED BY *[Signature]*

CORRESPONDENCE Yes

FOR COPYRIGHT OFFICE USE ONLY

DO NOT WRITE ABOVE THIS LINE. IF YOU NEED MORE SPACE, USE A SEPARATE CONTINUATION SHEET.

PREVIOUS REGISTRATION Has registration for this work, or for an earlier version of this work, already been made in the Copyright Office?

Yes No If your answer is "Yes," why is another registration being sought? (Check appropriate box) ▾

a. This is the first published edition of a work previously registered in unpublished form.

b. This is the first application submitted by this author as copyright claimant.

c. This is a changed version of the work, as shown by space 6 on this application.

If your answer is "Yes," give: Previous Registration Number ▾ Year of Registration ▾

DERIVATIVE WORK OR COMPILATION Complete both space 6a and 6b for a derivative work; complete only 6b for a compilation.

a. Preexisting Material Identify any preexisting work or works that this work is based on or incorporates. ▾

See instructions before completing this space.

b. Material Added to This Work Give a brief, general statement of the material that has been added to this work and in which copyright is claimed. ▾

DEPOSIT ACCOUNT If the registration fee is to be charged to a Deposit Account established in the Copyright Office, give name and number of Account. Name ▾ Account Number ▾

CORRESPONDENCE Give name and address to which correspondence about this application should be sent. Name/Address/Apt/City/State/ZIP ▾

HAIG TACORIAN
607 SOUTH HILL STREET #414
LOS ANGELES CA 90014

Be sure to give your daytime phone number

Area Code and Telephone Number ▶ 213 488-0692 213 488-0635

CERTIFICATION I, the undersigned, hereby certify that I am the check only one ▾

author
 other copyright claimant

owner of exclusive right(s)
 authorized agent of HAIG TACORIAN
Name of author or other copyright claimant, or owner of exclusive right(s) ▲

of the work identified in this application and that the statements made by me in this application are correct to the best of my knowledge.

Typed or printed name and date ▾ If this application gives a date of publication in space 3, do not sign and submit it before that date.

Date▶

Handwritten signature (X) ▾ *[Signature]*

Mail certificate to:

Certificate will be mailed in window envelope

Name ▾
HAIG TACORIAN
Number/Street/Apt ▾
607 SOUTH HILL #414
City/State/ZIP ▾
LOS ANGELES CA 90014

YOU MUST
• Complete all necessary spaces
• Sign your application in space 8
SEND ALL 3 ELEMENTS IN THE SAME PACKAGE
1. Application form
2. Nonrefundable \$30 filing fee in check or money order payable to Register of Copyrights
3. Deposit material
MAIL TO:
Register of Copyrights
Library of Congress
Washington, D.C. 20559-6000



HT 2271

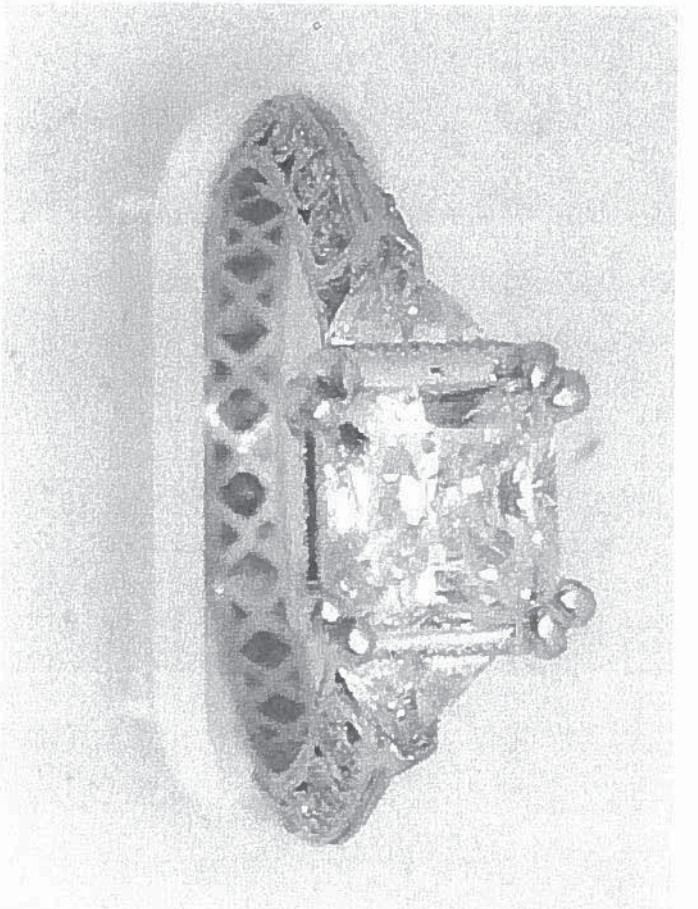
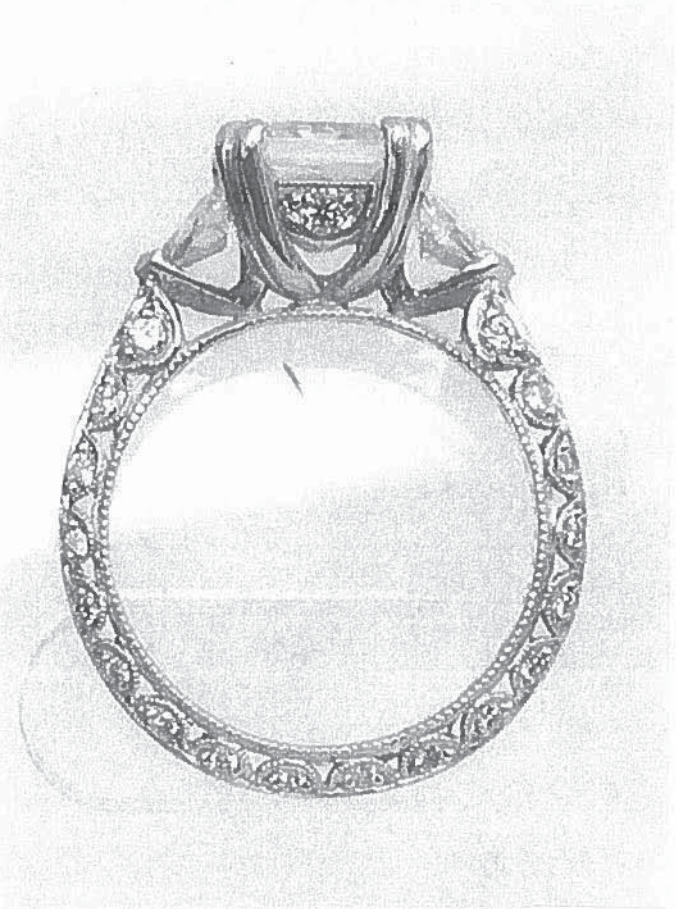
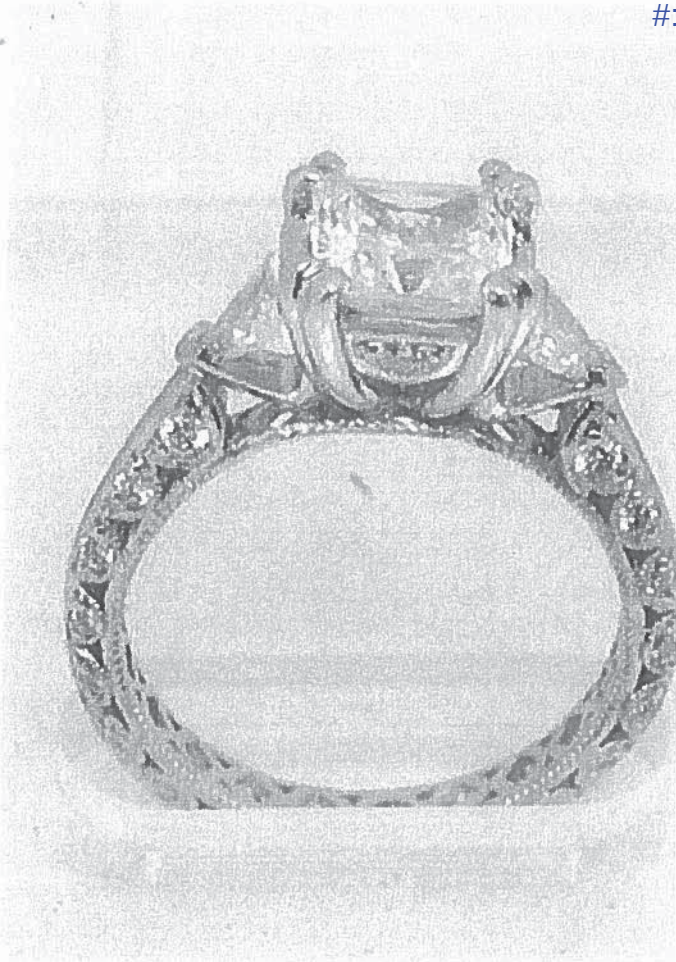

FORM CA
 For Supplementary Registration
 UNITED STATES COPYRIGHT OFFICE

VA 1-237-009

TX TXU PA PAU VA VAV SR SRU RE
 EFFECTIVE DATE OF SUPPLEMENTARY REGISTRATION

Dec 29 2003
Month Day Year



This Certificate issued under the seal of the Copyright Office in accordance with title 17, United States Code, attests that registration has been made for the work identified below. The information on this certificate has been made a part of the Copyright Office records.

Marybeth Peters

Register of Copyrights, United States of America

DO NOT WRITE ABOVE THIS LINE IF YOU NEED MORE SPACE USE A SEPARATE CONTINUATION SHEET

A

Title of Work ▼
 HT 2271 TACORI CRESCENT SILHOUETTE RING DESIGN

Registration Number of the Basic Registration ▼ VA 1-133-128	Year of Basic Registration ▼ 2002
Name(s) of Author(s) ▼ TACORI ENTERPRISES INC	Name(s) of Copyright Claimant(s) ▼ TACORI ENTERPRISES INC

B

Location and Nature of Incorrect Information in Basic Registration ▼

Line Number 2a Line Heading or Description NAME OF AUTHOR

Incorrect Information as It Appears in Basic Registration ▼

TACORI ENTERPRISES INC

Corrected Information ▼

TACORI ENTERPRISES

Explanation of Correction ▼

The official name of the corporation does not include INC

C

Location and Nature of Information in Basic Registration to be Amplified ▼

Line Number 2b Line Heading or Description NAME OF AUTHOR

Amplified Information and Explanation of Information ▼

Line Number 2b Line Heading or Description Name of Author

Incorrect Information None supplied

Corrected Information Anas Designs Inc

Explanation Anas Designs Inc a California corporation was an author of the jewelry design as the contribution was a work made for hire name and related information was accidentally omitted

Line Number 2b Line Heading or Description Was this contribution to the work a "work made for hire"

Incorrect Information None supplied

Corrected Information Yes

Explanation Anas Designs Inc a California corporation was an author of the jewelry design as the contribution was a work made for hire name and related information was accidentally omitted

Line Number 2b Line Heading or Description Author's Nationality or Domicile

Incorrect Information None supplied

Corrected Information Citizen or domicile of USA

Explanation Anas Designs Inc a California corporation was an author of the jewelry design as the contribution was a work made for hire name and related information was accidentally omitted

FORM CA RECEIVED

FORM CA

DEC 29 2003

FUNDS RECEIVED DATE

EXAMINED BY

[Handwritten Signature]

CORRESPONDENCE

FOR
COPYRIGHT
OFFICE
USE
ONLY

REFERENCE TO THIS REGISTRATION ADDED TO
BASIC REGISTRATION YES NO

DO NOT WRITE ABOVE THIS LINE. IF YOU NEED MORE SPACE USE A SEPARATE CONTINUATION SHEET

Continuation of Part B or Part C

Line Number 2b Line Heading or Description Was this author's contribution to the work anonymous or pseudonymous
Incorrect Information None supplied
Corrected Information Anonymity - No, Pseudonymity - No
Explanation Anais Designs Inc a California corporation was an author of the jewelry design as the contribution was a work made for hire name and related information was accidentally omitted

D

Line Number 2b Line Heading or Description Nature of Authorship
Incorrect Information None supplied
Corrected Information Jewelry Design
Explanation Anais Designs Inc a California corporation was an author of the jewelry design as the contribution was a work made for hire name and related information was accidentally omitted

Correspondence Give name and address to which correspondence about this application should be sent

Howard A. Kroll Esq
350 W Colorado Blvd Suite 500
Pasadena CA 91105

E

Phone (626) 785-9900 Fax (626) 577-8800 Email howard.kroll@cph.com

Deposit Account: If the registration fee is to be charged to a Deposit Account established in the Copyright Office give name and number of Account Name

Account Number

Certification I, the undersigned hereby certify that I am the (Check only one)

- author
- owner of exclusive right(s)
- other copyright claimant
- duly authorized agent of Tacon Enterprises

Name of author or other copyright claimant, or owner of exclusive right(s) ▲
of the work identified in this application and that the statements made by me in this application are correct to the best of my knowledge

F

Typed or printed name Howard A. Kroll

Date 12-22-03

Handwritten signature (X) *[Handwritten Signature]*

G

Certificate will be mailed in window envelope to this address

Name <u>Howard A. Kroll Esq</u>
Number/Street/Apt <u>350 W Colorado Blvd Suite 500</u>
City/State/ZIP <u>Pasadena CA 91105</u>

1 Application form
2 Non-refundable filing fee in check or money order payable to Registrar of Copyrights

Library of Congress
Copyright Office
101 Independence Avenue S.E.
Washington, D.C. 20540-4000

G

For an original copy of your certificate, send the Copyright Office with a self-addressed envelope to: Copyright Office, 101 Independence Avenue S.E., Washington, D.C. 20540-4000

17 USC § 502(c) Any person who knowingly makes a false representation of a material fact in the application for copyright registration provided for by section 409 or in any written statement filed in connection with the application shall be fined not more than \$2,000

CONTINUATION SHEET FOR APPLICATION FORMS

FORM CA / CON
UNITED STATES COPYRIGHT OFFICE

VA 1-237-009



PA PAU SE SEG SEL SR SRU TX TXU VA VAU

EFFECTIVE DATE OF REGISTRATION

Dec. 29 2003
(Month) (Day) (Year)

CONTINUATION SHEET RECEIVED
DEC 29 2003

Page 3 of 4 pages

- This Continuation Sheet is used in conjunction with Forms CA PA SE SR TX and VA, only indicate which basic form you are continuing in the space in the upper right hand corner
- If at all possible try to fit the information called for into the spaces provided on the basic form
- If you do not have enough space for all the information you need to give on the basic form use this Continuation Sheet and submit it with the basic form
- If you submit this Continuation Sheet clip (do not tape or staple) it to the basic form and fold the two together before submitting them
- Space A of this sheet is intended to identify the basic application
- Space B is a continuation of Space 2 on the basic application Space B is not applicable to Short Forms.
- Space C (on the reverse side of this sheet) is for the continuation of Spaces 1 4 or 6 on the basic application or for the continuation of Space 1 on any of the three Short Forms PA, TX or VA.

DO NOT WRITE ABOVE THIS LINE. FOR COPYRIGHT OFFICE USE ONLY

IDENTIFICATION OF CONTINUATION SHEET This sheet is a continuation of the application for copyright registration on the basic form submitted for the following work:

A
Identification of Application

• **TITLE** (Give the title as given under the heading "Title of this Work" in Space 1 of the basic form)
HT 2271 TACORI "CRESCENT SILHOUETTE" RING DESIGN

• **NAME(S) AND ADDRESS(ES) OF COPYRIGHT CLAIMANT(S)** (Give the name and address of at least one copyright claimant as given in Space 4 of the basic form or Space 2 of any of the Short Forms PA, TX, or VA)
TACORI ENTERPRISES INC 607 South Hill Street #414 Los Angeles CA 90014

NAME OF AUTHOR ▼

DATES OF BIRTH AND DEATH
Year Born ▼ Year Died ▼

B
Continuation of Space 2

Was this contribution to the work a work made for hire?
 Yes
 No

AUTHOR'S NATIONALITY OR DOMICILE
Name of Country
OR { Citizen of ▶ _____
Domiciled in ▶ _____

WAS THIS AUTHOR'S CONTRIBUTION TO THE WORK
Anonymous? Yes No
Pseudonymous? Yes No
If the answer to either of these questions is "Yes," see detailed instructions.

NATURE OF AUTHORSHIP Briefly describe nature of the material created by the author in which copyright is claimed ▼

NAME OF AUTHOR ▼

DATES OF BIRTH AND DEATH
Year Born ▼ Year Died ▼

e

Was this contribution to the work a work made for hire?
 Yes
 No

AUTHOR'S NATIONALITY OR DOMICILE
Name of Country
OR { Citizen of ▶ _____
Domiciled in ▶ _____

WAS THIS AUTHOR'S CONTRIBUTION TO THE WORK
Anonymous? Yes No
Pseudonymous? Yes No
If the answer to either of these questions is "Yes," see detailed instructions.

NATURE OF AUTHORSHIP Briefly describe nature of the material created by the author in which copyright is claimed ▼

NAME OF AUTHOR ▼

DATES OF BIRTH AND DEATH
Year Born ▼ Year Died ▼

f

Was this contribution to the work a work made for hire?
 Yes
 No

AUTHOR'S NATIONALITY OR DOMICILE
Name of Country
OR { Citizen of ▶ _____
Domiciled in ▶ _____

WAS THIS AUTHOR'S CONTRIBUTION TO THE WORK
Anonymous? Yes No
Pseudonymous? Yes No
If the answer to either of these questions is "Yes," see detailed instructions.

NATURE OF AUTHORSHIP Briefly describe nature of the material created by the author in which copyright is claimed ▼

CONTINUATION OF (Check which) Space 1 Space 5 Space 6

C
Continuation
of other
Spaces

Line Number 4 Line Heading or Description Copyright Claimants

Incorrect Information TACORI ENTERPRISES INC
607 South Hill Street #414
Los Angeles California 90014

Corrected Information TACORI ENTERPRISES
1736 Gardena Avenue
Glendale California 91204

Explanation The official name of the corporation does not include "INC" They have changed address

Line Number 4 Line Heading or Description Transfer

Incorrect Information None Supplied

Corrected Information by Assignment

Explanation Information was accidentally omitted

Certificate
will be
mailed in
window
envelope
to this
address

Name V	Howard A. Kroll Esq
Number/Street/Apt V	350 W Colorado Street, Suite 500
City/State/ZIP V	Pasadena California 91105

YOUR FEE
Complete all necessary copies
Sign your application

HOW TO PAY YOUR FEE
1. Application form

2. Non-refundable fee in check or money order payable to Registrar of Copyrights

3. Deposit Material

Library of Congress Copyright Office
101 Independence Avenue S E
Washington D C 20540-4000

D
You are subject to charge for copies
sent, check the
Copyright Office
website at
www.copyright.gov
or call
1-877-909-8200

Certificate of Registration



This Certificate issued under the seal of the Copyright Office in accordance with title 17, United States Code, attests that registration has been made for the work identified below. The information on this certificate has been made a part of the Copyright Office records.

Marybeth Peters

Register of Copyrights, United States of America

Form CA
For Supplementary Registration
UNITED STATES COPYRIGHT OFFICE

REGISTRATION NUMBER

VA 1-327-580



TX TXU PA PAU VA VAU SR SRU RE

EFFECTIVE DATE OF SUPPLEMENTARY REGISTRATION

August 22 2005
Month Day Year

DO NOT WRITE ABOVE THIS LINE. IF YOU NEED MORE SPACE, USE A SEPARATE CONTINUATION SHEET.

Title of Work ▼

HT 2271 TACORI "CRESCENT SILHOUETTE" RING DESIGN

Registration Number of the Basic Registration ▼

VA 1-133-128

Year of Basic Registration ▼

2002

Name(s) of Author(s) ▼

TACORI ENTERPRISES, INC

Name(s) of Copyright Claimant(s) ▼

TACORI ENTERPRISES, INC

Location and Nature of Incorrect Information in Basic Registration ▼

Line Number 3b Line Heading or Description _____ Date and Nation of First Publication of Work _____

Incorrect Information as It Appears in Basic Registration ▼

Month: 08 Day: 01 Year: 2001

Corrected Information ▼

Month: 06 Day: 18 Year: 2001

Explanation of Correction ▼

The date on which the work was published was mistaken.

Location and Nature of Information in Basic Registration to be Amplified ▼

Line Number _____ Line Heading or Description _____

Amplified Information and Explanation of Information ▼

FORM CA RECEIVED **AUG 22 2015** FORM CA

FUNDS RECEIVED DATE _____

EXAMINED BY WAC

CORRESPONDENCE

REFERENCE TO THIS REGISTRATION ADDED TO BASIC REGISTRATION YES NO

FOR COPYRIGHT OFFICE USE ONLY

DO NOT WRITE ABOVE THIS LINE. IF YOU NEED MORE SPACE, USE A SEPARATE CONTINUATION SHEET.

Continuation of: Part B or Part C

Correspondence: Give name and address to which correspondence about this application should be sent.

Howard A. Kroll, Esq.
350 West Colorado Blvd., Suite 500, Pasadena, California 91105

Phone (626) 795-9900 Fax (626) 577-8800 Email howard.kroll@cph.com

Deposit Account: If the registration fee is to be charged to a Deposit Account established in the Copyright Office, give name and number of Account.

Name _____
Account Number _____

Certification* I, the undersigned, hereby certify that I am the: (Check only one)
 author owner of exclusive right(s)
 other copyright claimant duly authorized agent of Tacori Enterprises
Name of author or other copyright claimant, or owner of exclusive right(s) ▲
of the work identified in this application and that the statements made by me in this application are correct to the best of my knowledge.

Typed or printed name ▼ Howard A. Kroll, Esq. Date ▼ 8-18-05

Handwritten signature (X) ▼ Howard A. Kroll

Certificate will be mailed in window envelope to this address:

Name ▼ Howard A. Kroll, Esq.

Number/Street/Apt ▼ 350 West Colorado Blvd., Suite 500

City/State/ZIP ▼ Pasadena, California 91105

• Complete all necessary spaces
• Sign your application in Space F

1. Application form
2. Nonrefundable filing fee in check or money order payable to Register of Copyrights

Library of Congress
Copyright Office
101 Independence Avenue, S.E.
Washington, D.C. 20540-4000

Fees are subject to change. For current fees, consult the Copyright Office website at www.copyright.gov, write the Copyright Office, or call (800) 770-8500.

*17 U.S.C. § 908(e): Any person who knowingly makes a false representation of a material fact in the application for copyright registration provided for by section 408, or in any written statement filed in connection with the application, shall be fined not more than \$2,500.

CERTIFICATE OF REGISTRATION

FORM VA

For a Work of the Visual Arts
UNITED STATES COPYRIGHT OFFICE



This Certificate issued under the seal of the Copyright Office in accordance with title 17, United States Code, attests that registration has been made for the work identified below. The information on this certificate has been made a part of the Copyright Office records.

Marybeth Peters
REGISTER OF COPYRIGHTS
United States of America

VA 1-133-129
[Barcode]

EFFECTIVE DATE OF REGISTRATION

APR 12 2002
Month Day Year

OFFICIAL SEAL

DO NOT WRITE ABOVE THIS LINE. IF YOU NEED MORE SPACE, USE A SEPARATE CONTINUATION SHEET.

TITLE OF THIS WORK ▼

HT 2272 TACORI "CRESCENT SILHOUETTE" RING DESIGN

NATURE OF THIS WORK ▼ See instructions

JEWELRY DESIGN

PREVIOUS OR ALTERNATIVE TITLES ▼

PUBLICATION AS A CONTRIBUTION If this work was published as a contribution to a periodical, serial, or collection, give information about the collective work in which the contribution appeared. Title of Collective Work ▼

If published in a periodical or serial give: Volume ▼ Number ▼ Issue Date ▼ On Pages ▼

NAME OF AUTHOR ▼

a TACORI ENTERPRISES, INC

DATES OF BIRTH AND DEATH

Year Born ▼ Year Died ▼

Was this contribution to the work a "work made for hire"?

Yes
 No

AUTHOR'S NATIONALITY OR DOMICILE
Name of Country

OR { Citizen of USA
Domiciled in _____

WAS THIS AUTHOR'S CONTRIBUTION TO THE WORK

Anonymous? Yes No
Pseudonymous? Yes No

If the answer to either of these questions is "Yes," see detailed instructions.

NOTE

Under the law, the "author" of a "work made for hire" is generally the employer, not the employee (see instructions). For any part of this work that was "made for hire" check "Yes" in the space provided, give the employer (or other person for whom the work was prepared) as "Author" of that part, and leave the space for dates of birth and death blank.

NATURE OF AUTHORSHIP Check appropriate box(es). See instructions

- 3-Dimensional sculpture
- 2-Dimensional artwork
- Reproduction of work of art
- Design on sheetlike material
- Map
- Photograph
- Jewelry design
- Technical drawing
- Text
- Architectural work

NAME OF AUTHOR ▼

b

DATES OF BIRTH AND DEATH

Year Born ▼ Year Died ▼

Was this contribution to the work a "work made for hire"?

Yes
 No

AUTHOR'S NATIONALITY OR DOMICILE
Name of Country

OR { Citizen of _____
Domiciled in _____

WAS THIS AUTHOR'S CONTRIBUTION TO THE WORK

Anonymous? Yes No
Pseudonymous? Yes No

If the answer to either of these questions is "Yes," see detailed instructions.

NATURE OF AUTHORSHIP Check appropriate box(es). See instructions

- 3-Dimensional sculpture
- 2-Dimensional artwork
- Reproduction of work of art
- Design on sheetlike material
- Map
- Photograph
- Jewelry design
- Technical drawing
- Text
- Architectural work

YEAR IN WHICH CREATION OF THIS WORK WAS COMPLETED

a 2000

This information must be given in all cases.

DATE AND NATION OF FIRST PUBLICATION OF THIS PARTICULAR WORK

b

Complete this information ONLY if this work has been published.

Month ▶ 8 Day ▶ 1 Year ▶ 2001
USA

COPYRIGHT CLAIMANT(S) Name and address must be given even if the claimant is the same as the author given in space 2. ▼

TACORI ENTERPRISES, INC
607 SOUTH HILL STREET #414
LOS ANGELES CA 90014

TRANSFER If the claimant(s) named here in space 4 is (are) different from the author(s) named in space 2, give a brief statement of how the claimant(s) obtained ownership of the copyright. ▼

APPLICATION RECEIVED
APR 12, 2002

ONE DEPOSIT RECEIVED

APR 12, 2002

TWO DEPOSITS RECEIVED

FUNDS RECEIVED

DO NOT WRITE HERE OFFICE USE ONLY

See instructions before completing this space.

MORE ON BACK ▶

• Complete all applicable spaces (numbers 5-8) on the reverse side of this page.
• See detailed instructions.

Exhibit A
Page 545

DO NOT WRITE HERE

*Prepared by Copyright Office from informal application. For original signature, see correspondence file.

EXAMINED BY *WK*

FORM VA

CHECKED BY *JRS*

CORRESPONDENCE
Yes

FOR
COPYRIGHT
OFFICE
USE
ONLY

DO NOT WRITE ABOVE THIS LINE. IF YOU NEED MORE SPACE, USE A SEPARATE CONTINUATION SHEET.

PREVIOUS REGISTRATION Has registration for this work, or for an earlier version of this work, already been made in the Copyright Office?

Yes No If your answer is "Yes," why is another registration being sought? (Check appropriate box) ▾

- a. This is the first published edition of a work previously registered in unpublished form.
- b. This is the first application submitted by this author as copyright claimant.
- c. This is a changed version of the work, as shown by space 6 on this application.

If your answer is "Yes," give: Previous Registration Number ▾

Year of Registration ▾

DERIVATIVE WORK OR COMPILATION Complete both space 6a and 6b for a derivative work; complete only 6b for a compilation.

a. Preexisting Material Identify any preexisting work or works that this work is based on or incorporates. ▾

See instructions
before completing
this space.

b. Material Added to This Work Give a brief, general statement of the material that has been added to this work and in which copyright is claimed. ▾

DEPOSIT ACCOUNT If the registration fee is to be charged to a Deposit Account established in the Copyright Office, give name and number of Account.
Name ▾ Account Number ▾

CORRESPONDENCE Give name and address to which correspondence about this application should be sent. Name/Address/Apt/City/State/ZIP ▾

HAIG TACORIAN
607 SOUTH HILL STREET #414
LOS ANGELES CA 90014

Area Code and Telephone Number ▶ 213 488-0692

213 488-0635

Be sure to
give your
daytime phone
number

CERTIFICATION* I, the undersigned, hereby certify that I am the
check only one ▾

- author
- other copyright claimant
- owner of exclusive right(s)
- authorized agent of HAIG TACORIAN

Name of author or other copyright claimant, or owner of exclusive right(s) ▲

of the work identified in this application and that the statements made by me in this application are correct to the best of my knowledge.

Typed or printed name and date ▾ If this application gives a date of publication in space 3, do not sign and submit it before that date.

Date▶

Handwritten signature (X) ▾ *X*

Mail certificate to:

Certificate will be mailed in window envelope

Name ▾	HAIG TACORIAN
Number/Street/Apt ▾	607 SOUTH HILL #414
City/State/ZIP ▾	LOS ANGELES CA 90014

YOU MUST:

- Complete all necessary spaces
- Sign your application in space 8

SEND ALL 3 ELEMENTS IN THE SAME PACKAGE

1. Application form
2. Nonrefundable \$30 filing fee in check or money order payable to Register of Copyrights
3. Deposit material

MAIL TO:
Register of Copyrights
Library of Congress
Washington, D.C. 20559-6000



HT 2272

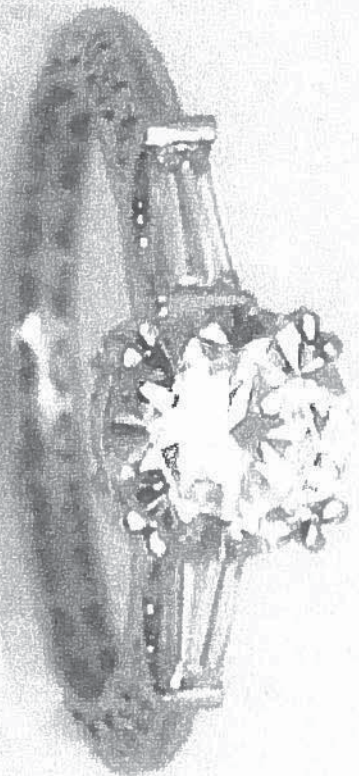
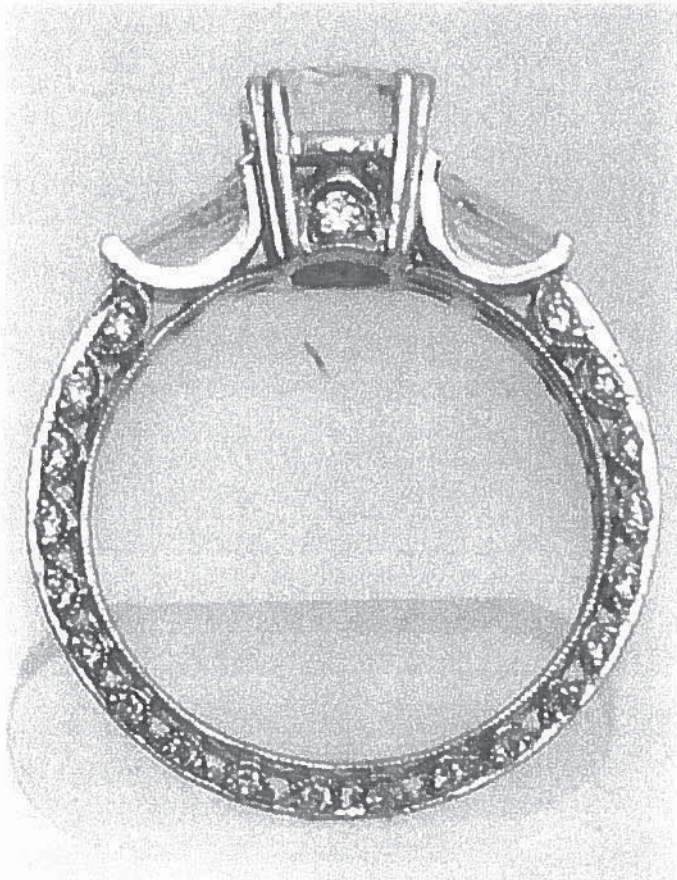
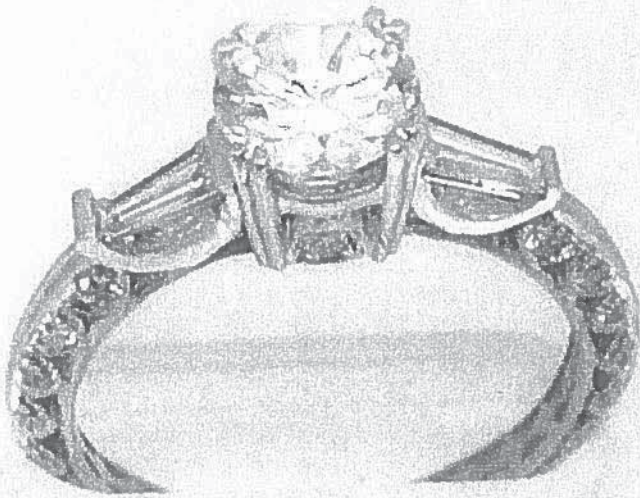

Certificate of Registration



This Certificate issued under the seal of the Copyright Office in accordance with title 17, United States Code, attests that registration has been made for the work identified below. The information on this certificate has been made a part of the Copyright Office records.

Marybeth Peters

Register of Copyrights, United States of America

FORM CA
For Supplementary Registration
UNITED STATES COPYRIGHT OFFICE

REGISTRATION NUMBER

VA 1-237-010



TX | TXU | PA | PAU | VA | VU | SR | SRU | RE
EFFECTIVE DATE OF SUPPLEMENTARY REGISTRATION

Dec. 29 2003
Month Day Year

DO NOT WRITE ABOVE THIS LINE. IF YOU NEED MORE SPACE USE A SEPARATE CONTINUATION SHEET

A

Title of Work ▼

HT 2272 TACORI CRESCENT SILHOUETTE RING DESIGN

Registration Number of the Basic Registration ▼

VA 1-133 129

Year of Basic Registration ▼

2002

Name(s) of Author(s) ▼

TACORI ENTERPRISES INC

Name(s) of Copyright Claimant(s) ▼

TACORI ENTERPRISES INC

B

Location and Nature of Incorrect Information in Basic Registration ▼

Line Number 2a Line Heading or Description NAME OF AUTHOR

Incorrect Information as It Appears in Basic Registration ▼

TACORI ENTERPRISES INC

Corrected Information ▼

TACORI ENTERPRISES

Explanation of Correction ▼

The official name of the corporation does not include INC

C

Location and Nature of Information in Basic Registration to be Amplified ▼

Line Number 2b Line Heading or Description NAME OF AUTHOR

Amplified Information and Explanation of Information ▼

Line Number 2b Line Heading or Description Name of Author

Incorrect Information None supplied

Corrected Information Anas Designs Inc

Explanation Anas Designs Inc a California corporation was an author of the jewelry design as the contribution was a work made for hire - name and related information was accidentally omitted

Line Number 2b Line Heading or Description Was this contribution to the work a "work made for hire"

Incorrect Information None supplied

Corrected Information Yes

Explanation Anas Designs Inc a California corporation was an author of the jewelry design as the contribution was a work made for hire - name and related information was accidentally omitted

Line Number 2b Line Heading or Description Author's Nationality or Domicile

Incorrect Information None supplied

Corrected Information Citizen or domicile of USA

Explanation Anas Designs Inc a California corporation was an author of the jewelry design as the contribution was a work made for hire - name and related information was accidentally omitted

FORM CA RECEIVED

FORM CA

DEC 29 2013

FUNDS RECEIVED DATE

EXAMINED BY

galt

CORRESPONDENCE

FOR
COPYRIGHT
OFFICE
USE
ONLY

REFERENCE TO THIS REGISTRATION ADDED TO
BASIC REGISTRATION YES NO

DO NOT WRITE ABOVE THIS LINE. IF YOU NEED MORE SPACE USE A SEPARATE CONTINUATION SHEET

Continuation of Part B or Part C

Line Number 2b Line Heading or Description Was this author's contribution to the work anonymous or pseudonymous

Incorrect Information None supplied

Corrected Information Anonymous No Pseudonymous No

Explanation Anais Designs Inc a California corporation was an author of the jewelry design as the contribution was a work made for hire name and related information was accidentally omitted

D

Line Number 2b Line Heading or Description Nature of Authorship

Incorrect Information None Supplied

Corrected Information Jewelry Design

Explanation Anais Designs Inc a California corporation was an author of the jewelry design as the contribution was a work made for hire name and related information was accidentally omitted

Correspondence Give name and address to which correspondence about this application should be sent:

Howard A. Kroll Esq
350 W Colorado Blvd Suite 500
Pasadena CA 91105

E

Phone (626) 795-8800

Fax (626) 577-8800

Email howard.kroll@cph.com

Deposit Account: If the registration fee is to be charged to a Deposit Account established in the Copyright Office give name and number of Account Name

Account Number

Certification I, the undersigned hereby certify that I am the (Check only one)

- author
- owner of exclusive right(s)
- other copyright claimant
- duly authorized agent of **Tacon Enterprises**

Name of author or other copyright claimant or owner of exclusive right(s) A

of the work identified in this application and that the statements made by me in this application are correct to the best of my knowledge

Typed or printed name Howard A. Kroll

Date 12-22-03

Handwritten signature *Howard A. Kroll*

F

Certificate will be mailed in window envelope to this address

Name	Howard A. Kroll Esq
Number/Street/Apt	350 W Colorado Blvd Suite 500
City/State/ZIP	Pasadena, CA 91105

1. Application fee
2. Non-refundable filing fee to check or survey order payable to Registrar of Copyrights

Library of Congress
Copyright Office
301 Independence Avenue SE
Washington, D.C. 20540-4001

G

Fee on request...
...with the...
...copyright...
...with the...
...with the...

CONTINUATION SHEET FOR APPLICATION FORMS

FORM CA / CON
UNITED STATES COPYRIGHT OFFICE

RE VA 1-237-010



PA PAU SE SEG SEL SR SRU TX TXU VA VAU

EFFECTIVE DATE OF REGISTRATION

Dec 29 2003
(Month) (Day) (Year)

CONTINUATION SHEET RECEIVED

DEC 29 2003

Page 3 of 4 pages

- This Continuation Sheet is used in conjunction with Forms CA PA SE SR TX and VA only. Indicate which basic form you are continuing in the space in the upper right-hand corner.
- If at all possible, try to fit the information called for into the spaces provided on the basic form.
- If you do not have enough space for all the information you need to give on the basic form, use this Continuation Sheet and submit it with the basic form.
- If you submit this Continuation Sheet, clip (do not tape or staple) it to the basic form and fold the two together before submitting them.
- Space A of this sheet is intended to identify the basic application. Space B is a continuation of Space 2 on the basic application. Space B is not applicable to Short Forms.
- Space C (on the reverse side of this sheet) is for the continuation of Spaces 1, 4, or 6 on the basic application or for the continuation of Space 1 on any of the three Short Forms PA, TX, or VA.

DO NOT WRITE ABOVE THIS LINE. FOR COPYRIGHT OFFICE USE ONLY

IDENTIFICATION OF CONTINUATION SHEET This sheet is a continuation of the application for copyright registration on the basic form submitted for the following work:

- **TITLE** (Give the title as given under the heading "Title of this Work" in Space 1 of the basic form.)

HT 2272 TACORI CRESCENT SILHOUETTE RING DESIGN

- **NAME(S) AND ADDRESS(ES) OF COPYRIGHT CLAIMANT(S)** (Give the name and address of at least one copyright claimant as given in Space 4 of the basic form or Space 2 of any of the Short Forms PA, TX, or VA.)

TACORI ENTERPRISES INC 607 South Hill Street, #414 Los Angeles CA 90014

A
Identification of Application

NAME OF AUTHOR ▾

DATES OF BIRTH AND DEATH
Year Born ▾ Year Died ▾

Was this contribution to the work a work made for hire?

- Yes
 No

AUTHOR'S NATIONALITY OR DOMICILE
Name of Country

OR Citizen of ▾ _____
Domiciled in ▾ _____

WAS THIS AUTHOR'S CONTRIBUTION TO THE WORK

Anonymous? Yes No
Pseudonymous? Yes No
If the answer to either of these questions is "Yes," see detailed instructions.

NATURE OF AUTHORSHIP Briefly describe nature of the material created by the author in which copyright is claimed ▾

B
Continuation of Space 2

NAME OF AUTHOR ▾

DATES OF BIRTH AND DEATH
Year Born ▾ Year Died ▾

Was this contribution to the work a work made for hire?

- Yes
 No

AUTHOR'S NATIONALITY OR DOMICILE
Name of Country

OR Citizen of ▾ _____
Domiciled in ▾ _____

WAS THIS AUTHOR'S CONTRIBUTION TO THE WORK

Anonymous? Yes No
Pseudonymous? Yes No
If the answer to either of these questions is "Yes," see detailed instructions.

NATURE OF AUTHORSHIP Briefly describe nature of the material created by the author in which copyright is claimed ▾

NAME OF AUTHOR ▾

DATES OF BIRTH AND DEATH
Year Born ▾ Year Died ▾

Was this contribution to the work a work made for hire?

- Yes
 No

AUTHOR'S NATIONALITY OR DOMICILE
Name of Country

OR Citizen of ▾ _____
Domiciled in ▾ _____

WAS THIS AUTHOR'S CONTRIBUTION TO THE WORK

Anonymous? Yes No
Pseudonymous? Yes No
If the answer to either of these questions is "Yes," see detailed instructions.

NATURE OF AUTHORSHIP Briefly describe nature of the material created by the author in which copyright is claimed ▾

Exhibit A

CONTINUATION OF (Check which) Space 1 Space 5 Space 6

C
Continuation
of other
Spaces

Line Number 4 Line Heading or Description Copyright Claimants
Incorrect Information TACORI ENTERPRISES INC

607 South Hill Street, #414
Los Angeles California 90014

Corrected Information TACORI ENTERPRISES
1736 Gardena Avenue
Glendale California 91204

Explanation The official name of the corporation does not include INC They have changed address

Line Number 4 Line Heading or Description Transfer

Incorrect Information None Supplied

Corrected Information by Assignment

Explanation Information was accidentally omitted

Certificate
will be
mailed in
window
envelope
to this
address

Name V	Howard A. Kroll Esq
Number/Street/Apt V	350 W. Colorado Street Suite 500
City/State/ZIP V	Pasadena California 91105

US COPYRIGHT OFFICE
Complete all necessary spaces
Sign your application

REGISTRATION INFORMATION

1. Application form
2. Non-refundable fee in check or money order payable to Registrar of Copyrights
3. Deposit material

LIBRARY OF CONGRESS Copyright Office
101 Independence Avenue S.E.
Washington D.C. 20540-4000

D

See an exhibit to
check for correct
fee. Get the
Copyright Office
notice of
transmission
with Copyright
Office, or call
(202) 707-5900