



This Certificate issued under the seal of the Copyright Office in accordance with title 17, United States Code, attests that registration has been made for the work identified below. The information on this certificate has been made a part of the Copyright Office records.

*Marybeth Peters*

Register of Copyrights, United States of America

**Form CA**  
For Supplementary Registration  
UNITED STATES COPYRIGHT OFFICE

REGISTRATION NUMBER

VA 1-327-581



TX TXU PA PAU VA VAU SR SRU RE

EFFECTIVE DATE OF SUPPLEMENTARY REGISTRATION

August 22 2005  
Month Day Year

DO NOT WRITE ABOVE THIS LINE. IF YOU NEED MORE SPACE, USE A SEPARATE CONTINUATION SHEET.

Title of Work ▼

HT 2272 TACORI "CRESCENT SILHOUETTE" RING DESIGN

Registration Number of the Basic Registration ▼

VA 1-133-129

Year of Basic Registration ▼

2002

Name(s) of Author(s) ▼

TACORI ENTERPRISES, INC

Name(s) of Copyright Claimant(s) ▼

TACORI ENTERPRISES, INC

Location and Nature of Incorrect Information in Basic Registration ▼

Line Number 3a

Line Heading or Description

Year creation of this work was completed

Incorrect Information as It Appears in Basic Registration ▼

2000

Corrected Information ▼

2001

Explanation of Correction ▼

The year in which the work was created was mistaken.

Location and Nature of Information in Basic Registration to be Amplified ▼

Line Number

Line Heading or Description

Amplified Information and Explanation of Information ▼

FORM CA RECEIVED **AUG 22 2005** FORM CA

FUNDS RECEIVED DATE \_\_\_\_\_

EXAMINED BY Wm

CORRESPONDENCE

REFERENCE TO THIS REGISTRATION ADDED TO BASIC REGISTRATION  YES  NO

FOR COPYRIGHT OFFICE USE ONLY

DO NOT WRITE ABOVE THIS LINE. IF YOU NEED MORE SPACE, USE A SEPARATE CONTINUATION SHEET.

Continuation of:  Part B or  Part C

Line Number: 3b  
 Line Heading or Description: Date and Nation of First Publication of this Particular Work  
 Incorrect Information: Month: 08 Day: 01 Year: 2001  
 Corrected Information: Month: 06 Day: 26 Year: 2001  
 Explanation: The date on which the work was published was mistaken.

Correspondence: Give name and address to which correspondence about this application should be sent.

Howard A. Kroll, Esq.  
 350 West Colorado Blvd., Suite 500, Pasadena, California 91105

Phone (626) 795-9900 Fax (626) 577-8800 Email howard.kroll@cph.com

Deposit Account: If the registration fee is to be charged to a Deposit Account established in the Copyright Office, give name and number of Account.  
 Name \_\_\_\_\_

Account Number \_\_\_\_\_

Certification\* I, the undersigned, hereby certify that I am the: (Check only one)  
 author  owner of exclusive right(s)  
 other copyright claimant  duly authorized agent of Tacor Enterprises  
 Name of author or other copyright claimant, or owner of exclusive right(s) ▲  
 of the work identified in this application and that the statements made by me in this application are correct to the best of my knowledge.

Typed or printed name ▼ Howard A. Kroll, Esq. Date ▼ 8-18-05

Handwritten signature (X) ▼ Howard A. Kroll

Certificate will be mailed in window envelope to this address:

Name ▼ Howard A. Kroll, Esq.

Number/Street/Apt ▼ 350 West Colorado Blvd., Suite 500

City/State/ZIP ▼ Pasadena, California 91105

• Complete all necessary spaces.  
 • Sign your application in space F

1. Application form  
 2. Nonrefundable filing fee in check or money order payable to Registrar of Copyrights

Library of Congress  
 Copyright Office  
 101 Independence Avenue, S.E.  
 Washington, D.C. 20540-4000

Fee not subject to change. For current fees, check the Copyright Office website at [www.copyright.gov](http://www.copyright.gov) or the Copyright Office, at call (202) 707-6000.

\*17 U.S.C. § 506(e): Any person who knowingly makes a false representation of a material fact in the application for copyright registration provided for by section 408, or in any written statement filed in connection with the application, shall be fined not more than \$2,500.

# CERTIFICATE OF REGISTRATION

**FORM VA**  
For a Work of the Visual Arts  
UNITED STATES COPYRIGHT OFFICE



This Certificate issued under the seal of the Copyright Office in accordance with title 17, United States Code, attests that registration has been made for the work identified below. The information on this certificate has been made a part of the Copyright Office records.

*Marybeth Peters*

VA 1-133-126



EFFECTIVE DATE OF REGISTRATION

APR 12 2002

Month Day Year

OFFICIAL SEAL

REGISTER OF COPYRIGHTS

United States of America

DO NOT WRITE ABOVE THIS LINE. IF YOU NEED MORE SPACE, USE A SEPARATE CONTINUATION SHEET.

TITLE OF THIS WORK ▼

HT 2273 TACORI "CRESCENT SILHOUETTE" RING DESIGN

NATURE OF THIS WORK ▼ See instructions

JEWELRY DESIGN

PREVIOUS OR ALTERNATIVE TITLES ▼

PUBLICATION AS A CONTRIBUTION If this work was published as a contribution to a periodical, serial, or collection, give information about the collective work in which the contribution appeared. Title of Collective Work ▼

If published in a periodical or serial give: Volume ▼

Number ▼

Issue Date ▼

On Pages ▼

NAME OF AUTHOR ▼

**a** TACORI ENTERPRISES, INC

DATES OF BIRTH AND DEATH

Year Born ▼

Year Died ▼

Was this contribution to the work a "work made for hire"?

Yes

No

AUTHOR'S NATIONALITY OR DOMICILE

Name of Country

OR Citizen of USA

Domiciled in \_\_\_\_\_

WAS THIS AUTHOR'S CONTRIBUTION TO THE WORK

Anonymous?  Yes  No

Pseudonymous?  Yes  No

If the answer to either of these questions is "Yes," see detailed instructions.

## NOTE

Under the law, the "author" of a "work made for hire" is generally the employer, not the employee (see instructions). For any part of this work that was "made for hire" check "Yes" in the space provided, give the employer (or other person for whom the work was prepared) as "Author" of that part, and leave the space for dates of birth and death blank.

NATURE OF AUTHORSHIP Check appropriate box(es). See instructions

3-Dimensional sculpture

Map

Technical drawing

2-Dimensional artwork

Photograph

Text

Reproduction of work of art

Jewelry design

Architectural work

Design on sheetlike material

NAME OF AUTHOR ▼

**b**

DATES OF BIRTH AND DEATH

Year Born ▼

Year Died ▼

Was this contribution to the work a "work made for hire"?

Yes

No

AUTHOR'S NATIONALITY OR DOMICILE

Name of Country

OR Citizen of \_\_\_\_\_

Domiciled in \_\_\_\_\_

WAS THIS AUTHOR'S CONTRIBUTION TO THE WORK

Anonymous?  Yes  No

Pseudonymous?  Yes  No

If the answer to either of these questions is "Yes," see detailed instructions.

NATURE OF AUTHORSHIP Check appropriate box(es). See instructions

3-Dimensional sculpture

Map

Technical drawing

2-Dimensional artwork

Photograph

Text

Reproduction of work of art

Jewelry design

Architectural work

Design on sheetlike material

YEAR IN WHICH CREATION OF THIS WORK WAS COMPLETED

**a** 2001

This information must be given in all cases.

DATE AND NATION OF FIRST PUBLICATION OF THIS PARTICULAR WORK

**b** Complete this information ONLY if this work has been published.

Month 8 Day 1 Year 2001

USA

Nation

COPYRIGHT CLAIMANT(S) Name and address must be given even if the claimant is the same as the author given in space 2. ▼

TACORI ENTERPRISES, INC  
607 SOUTH HILL STREET #414  
LOS ANGELES CA 90014

APPLICATION RECEIVED  
APR 12, 2002

ONE DEPOSIT RECEIVED  
APR 12, 2002

TWO DEPOSITS RECEIVED

FUNDS RECEIVED

TRANSFER If the claimant(s) named here in space 4 is (are) different from the author(s) named in space 2, give a brief statement of how the claimant(s) obtained ownership of the copyright. ▼

See instructions before completing this space.

DO NOT WRITE HERE OFFICE USE ONLY

MORE ON BACK ▶

• Complete all applicable spaces (numbers 5-9) on the reverse side of this page.  
• See detailed instructions.

Exhibit A  
Page 555

DO NOT WRITE HERE

\*Prepared by Copyright Office from informal application. For original signature, see correspondence file.

EXAMINED BY JMC FORM VA

CHECKED BY WJB

CORRESPONDENCE  
Yes

FOR COPYRIGHT OFFICE USE ONLY

DO NOT WRITE ABOVE THIS LINE. IF YOU NEED MORE SPACE, USE A SEPARATE CONTINUATION SHEET.

PREVIOUS REGISTRATION Has registration for this work, or for an earlier version of this work, already been made in the Copyright Office?

Yes  No If your answer is "Yes," why is another registration being sought? (Check appropriate box) ▾

a.  This is the first published edition of a work previously registered in unpublished form.

b.  This is the first application submitted by this author as copyright claimant.

c.  This is a changed version of the work, as shown by space 6 on this application.

If your answer is "Yes," give: Previous Registration Number ▾

Year of Registration ▾

DERIVATIVE WORK OR COMPILATION Complete both space 6a and 6b for a derivative work; complete only 6b for a compilation.

a. Preexisting Material Identify any preexisting work or works that this work is based on or incorporates. ▾

b. Material Added to This Work Give a brief, general statement of the material that has been added to this work and in which copyright is claimed. ▾

See instructions before completing this space.

DEPOSIT ACCOUNT If the registration fee is to be charged to a Deposit Account established in the Copyright Office, give name and number of Account.  
Name ▾ Account Number ▾

CORRESPONDENCE Give name and address to which correspondence about this application should be sent. Name/Address/Apt/City/State/ZIP ▾

HAIG TACORIAN  
607 SOUTH HILL STREET #414  
LOS ANGELES CA 90014

Area Code and Telephone Number ▶ 213 488-0692

213 488-0635

Be sure to give your daytime phone number

CERTIFICATION I, the undersigned, hereby certify that I am the check only one ▾

author

other copyright claimant

owner of exclusive right(s)

authorized agent of

HAIG TACORIAN

Name of author or other copyright claimant, or owner of exclusive right(s) ▲

of the work identified in this application and that the statements made by me in this application are correct to the best of my knowledge.

Typed or printed name and date ▾ If this application gives a date of publication in space 3, do not sign and submit it before that date.

Date ▶

Handwritten signature (X) ▾

Mail certificate to:

Name ▾  
**HAIG TACORIAN**

Number/Street/Apt ▾  
**607 SOUTH HILL #414**

City/State/ZIP ▾  
**LOS ANGELES CA 90014**

Certificate will be mailed in window envelope

YOU MUST

- Complete all necessary spaces
- Sign your application in space 8

SEND ALL 3 ELEMENTS IN THE SAME PACKAGE

1. Application form
2. Nonrefundable \$30 filing fee in check or money order payable to Register of Copyrights
3. Deposit material

MAIL TO:

Register of Copyrights  
Library of Congress  
Washington, D.C. 20559-6000

Exhibit A

Page 556



**HT 2273**

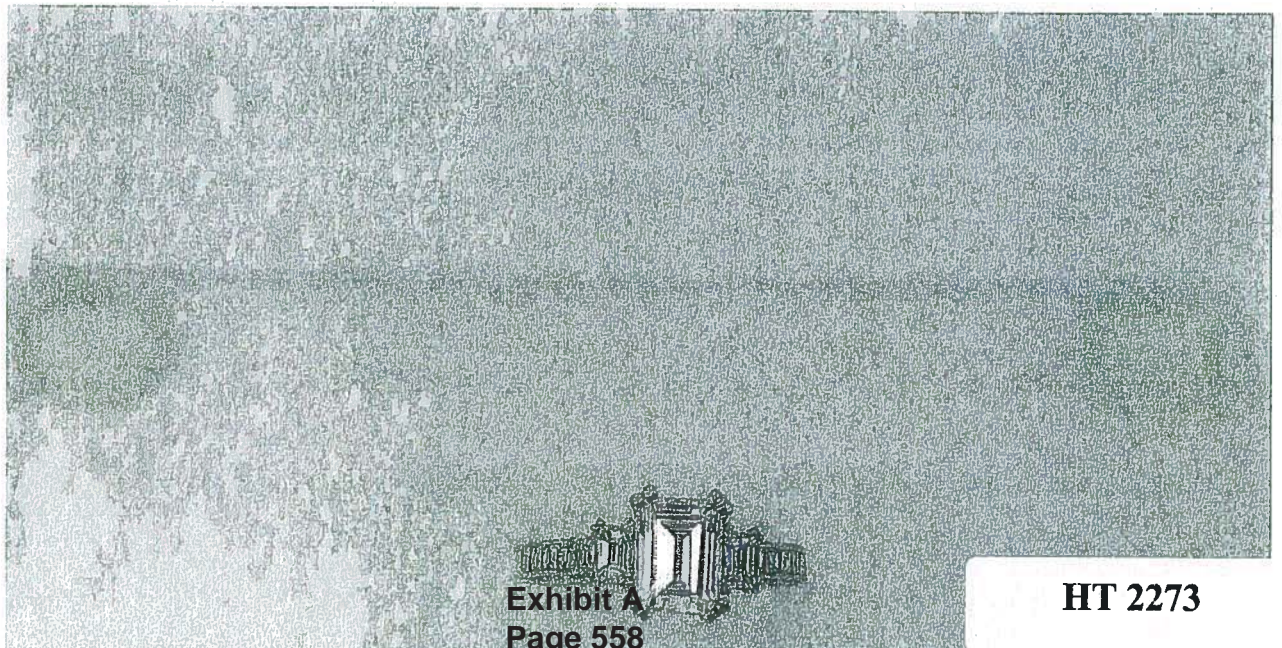
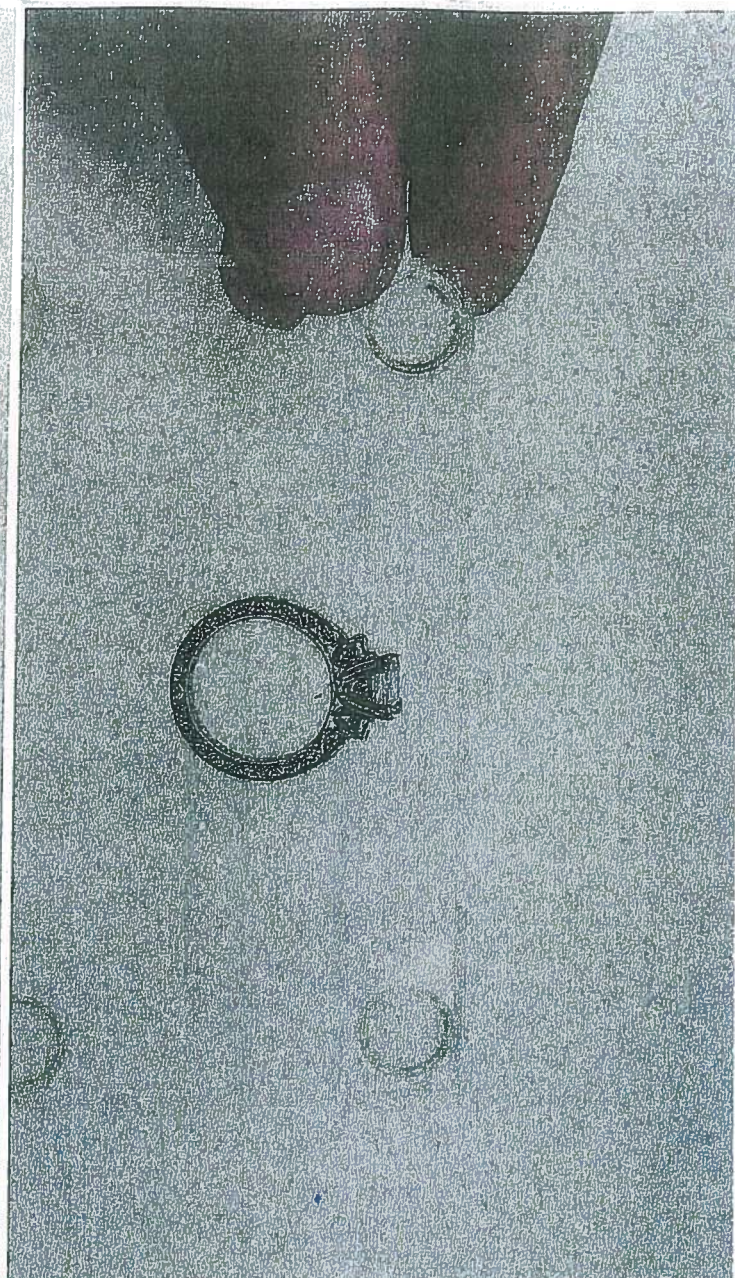
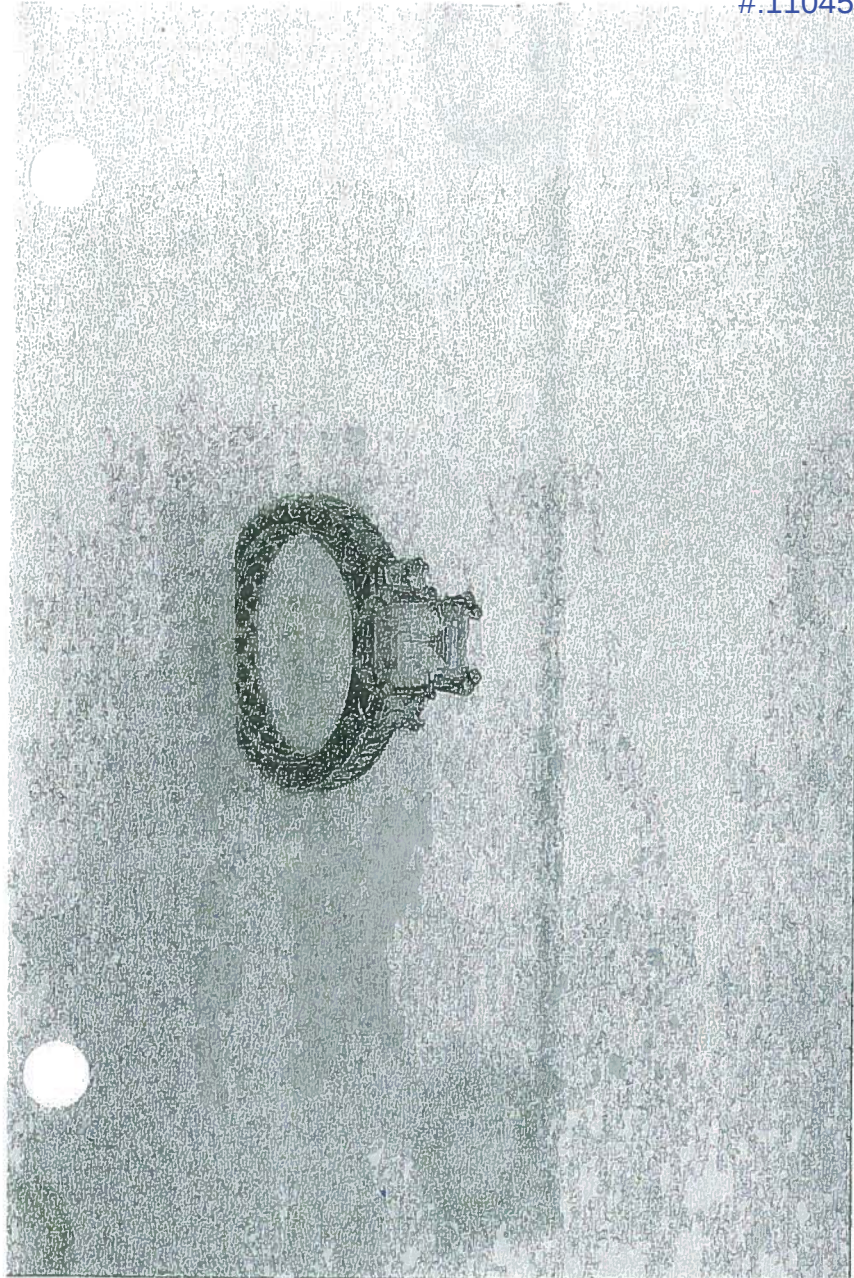

# Certificate of Registration



This Certificate issued under the seal of the Copyright Office in accordance with title 17, United States Code, attests that registration has been made for the work identified below. The information on this certificate has been made a part of the Copyright Office records.

*Marybeth Peters*

Register of Copyrights, United States of America

**FORM CA**  
For Supplementary Registration  
UNITED STATES COPYRIGHT OFFICE

RE: VA 1-237-007



TX TXU PA PAU VA VAV SA SRU RE  
EFFECTIVE DATE OF SUPPLEMENTARY REGISTRATION

Dec 29 2003  
Month Day Year

DO NOT WRITE ABOVE THIS LINE IF YOU NEED MORE SPACE USE A SEPARATE CONTINUATION SHEET

**A**

Title of Work ▼

HT 2273 TACORI CRESCENT SILHOUETTE RING DESIGN

Registration Number of the Basic Registration ▼

VA 1-133-126

Year of Basic Registration ▼

2002

Name(s) of Author(s) ▼

TACORI ENTERPRISES INC

Name(s) of Copyright Claimant(s) ▼

TACORI ENTERPRISES INC

**B**

Location and Nature of Incorrect Information in Basic Registration ▼

Line Number 2a

Line Heading or Description

NAME OF AUTHOR

Incorrect Information as it Appears in Basic Registration ▼

TACORI ENTERPRISES INC

Corrected Information ▼

TACORI ENTERPRISES

Explanation of Correction ▼

The official name of the corporation does not include INC

**C**

Location and Nature of Information in Basic Registration to be Amplified ▼

Line Number 2b

Line Heading or Description

NAME OF AUTHOR

Amplified Information and Explanation of Information ▼

Line Number 2b Line Heading or Description Name of Author

Incorrect Information: None supplied

Corrected Information Anas Designs Inc

Explanation Anas Designs Inc a California corporation was an author of the jewelry design as the contribution was a work made for hire name and related information was accidentally omitted

Line Number 2b Line Heading or Description Was this contribution to the work a "work made for hire"

Incorrect Information: None supplied

Corrected Information: Yes

Explanation Anas Designs Inc a California corporation was an author of the jewelry design as the contribution was a work made for hire name and related information was accidentally omitted

Line Number 2b Line Heading or Description Author's Nationality or Domicile

Incorrect Information: None supplied

Corrected Information Citizen or domicile of USA

Explanation Anas Designs Inc a California corporation was an author of the jewelry design as the contribution was a work made for hire name and related information was accidentally omitted

Exhibit A

FORM CA RECEIVED

FORM CA

DEC 29 2013

FUNDS RECEIVED DATE

EXAMINED BY *[Signature]*

CORRESPONDENCE

REFERENCE TO THIS REGISTRATION ADDED TO BASIC REGISTRATION  YES  NO

FOR COPYRIGHT OFFICE USE ONLY

DO NOT WRITE ABOVE THIS LINE. IF YOU NEED MORE SPACE, USE A SEPARATE CONTINUATION SHEET

Continuation of  Part B or  Part C

Line Number 2b Line Heading or Description Was this author's contribution to the work anonymous or pseudonymous  
Incorrect Information None supplied  
Corrected Information Anonymous No Pseudonymous No  
Explanation Anas Designs Inc a California corporation was an author of the jewelry design as the contribution was a work made for hire name and related information was accidentally omitted

D

Line Number 2b Line Heading or Description Nature of Authorship  
Incorrect Information None Supplied  
Corrected Information Jewelry Design  
Explanation Anas Designs Inc a California corporation was an author of the jewelry design as the contribution was a work made for hire - name and related information was accidentally omitted

Correspondence Give name and address to which correspondence about this application should be sent

Howard A. Kroll Esq  
350 W Colorado Blvd Suite 500  
Pasadena CA 91105

E

Phone (626) 795-9900 Fax (626) 577-8800 Email howard.kroll@cph.com

Deposit Account: If the registration fee is to be charged to a Deposit Account established in the Copyright Office give name and number of Account Name \_\_\_\_\_

Account Number \_\_\_\_\_

Certification I the undersigned hereby certify that I am the (Check only one)

author  owner of exclusive right(s)  
 other copyright claimant  duly authorized agent of Tacon Enterprises

Name of author or other copyright claimant, or owner of exclusive right(s) ▲  
of the work identified in this application and that the statements made by me in this application are correct to the best of my knowledge

F

Typed or printed name ▼ Howard A Kroll

Date ▼ 12-22-03

Handwritten signature (X) ▼ *[Signature]*

Certificate will be mailed in window envelope to this address

Name ▼	Howard A Kroll Esq
Number/Street/Apt ▼	350 W Colorado Blvd Suite 500
City/State/ZIP ▼	Pasadena CA 91105

1 Application form  
2 Non-refundable filing fee in check or money order payable to Registrar of Copyrights

Library of Congress  
Copyright Office  
101 Independence Avenue SE  
Washington, D.C. 20540-4002

G



# CONTINUATION SHEET FOR APPLICATION FORMS

**FORM CA / CON**  
UNITED STATES COPYRIGHT OFFICE

RE VA 1-237-007



PA PAUSE SE SEQ SEU SR SRU TX TXU VA VAU

EFFECTIVE DATE OF REGISTRATION

Dec 29 2003  
(Month) (Day) (Year)

CONTINUATION SHEET RECEIVED  
DEC 29 2003

Page 3 of 4 pages

- This Continuation Sheet is used in conjunction with Forms CA PA SE SR TX and VA only. Indicate which basic form you are continuing in the space in the upper right hand corner.
- If at all possible, try to fit the information called for into the spaces provided on the basic form.
- If you do not have enough space for all the information you need to give on the basic form, use this Continuation Sheet and submit it with the basic form.
- If you submit this Continuation Sheet clip (do not tape or staple) it to the basic form and fold the two together before submitting them.
- Space A of this sheet is intended to identify the basic application. Space B is a continuation of Space 2 on the basic application. Space B is not applicable to Short Forms.
- Space C (on the reverse side of this sheet) is for the continuation of Spaces 1, 4 or 6 on the basic application or for the continuation of Space 1 on any of the three Short Forms PA, TX or VA.

DO NOT WRITE ABOVE THIS LINE. FOR COPYRIGHT OFFICE USE ONLY

**IDENTIFICATION OF CONTINUATION SHEET** This sheet is a continuation of the application for copyright registration on the basic form submitted for the following work:

- **TITLE** (Give the title as given under the heading "Title of this Work" in Space 1 of the basic form.)

HT 2273 TACORI CRESCENT SILHOUETTE RING DESIGN

- **NAME(S) AND ADDRESS(ES) OF COPYRIGHT CLAIMANT(S)** (Give the name and address of at least one copyright claimant as given in Space 4 of the basic form or Space 2 of any of the Short Forms PA, TX, or VA.)

TACORI ENTERPRISES INC 607 South Hill Street, #414 Los Angeles CA 90014

**A**  
Identification of Application

NAME OF AUTHOR ▼

DATES OF BIRTH AND DEATH  
Year Born ▼ Year Died ▼

Was this contribution to the work a work made for hire?

- Yes
- No

**AUTHOR'S NATIONALITY OR DOMICILE**  
Name of Country

OR { Citizen of ▶ \_\_\_\_\_  
Domiciled in ▶ \_\_\_\_\_

**WAS THIS AUTHOR'S CONTRIBUTION TO THE WORK**

Anonymous?  Yes  No  
Pseudonymous?  Yes  No  
If the answer to either of these questions is "Yes" see detailed instructions.

**NATURE OF AUTHORSHIP** Briefly describe nature of the material created by the author in which copyright is claimed ▼

NAME OF AUTHOR ▼

DATES OF BIRTH AND DEATH  
Year Born ▼ Year Died ▼

Was this contribution to the work a work made for hire?

- Yes
- No

**AUTHOR'S NATIONALITY OR DOMICILE**  
Name of Country

OR { Citizen of ▶ \_\_\_\_\_  
Domiciled in ▶ \_\_\_\_\_

**WAS THIS AUTHOR'S CONTRIBUTION TO THE WORK**

Anonymous?  Yes  No  
Pseudonymous?  Yes  No  
If the answer to either of these questions is "Yes" see detailed instructions.

**NATURE OF AUTHORSHIP** Briefly describe nature of the material created by the author in which copyright is claimed ▼

NAME OF AUTHOR ▼

DATES OF BIRTH AND DEATH  
Year Born ▼ Year Died ▼

Was this contribution to the work a work made for hire?

- Yes
- No

**AUTHOR'S NATIONALITY OR DOMICILE**  
Name of Country

OR { Citizen of ▶ \_\_\_\_\_  
Domiciled in ▶ \_\_\_\_\_

**WAS THIS AUTHOR'S CONTRIBUTION TO THE WORK**

Anonymous?  Yes  No  
Pseudonymous?  Yes  No  
If the answer to either of these questions is "Yes" see detailed instructions.

**NATURE OF AUTHORSHIP** Briefly describe nature of the material created by the author in which copyright is claimed ▼

Exhibit A

CONTINUATION OF (Check which)  Space 1  Space *B/C*  Space 6

**C**  
Continuation  
of other  
Spaces

Line Number 4 Line Heading or Description Copyright Claimants

Incorrect Information TACORI ENTERPRISES INC  
607 South Hill Street #414  
Los Angeles California 90014

Corrected Information TACORI ENTERPRISES  
1736 Gardena Avenue  
Glendale California 91204

Explanation The official name of the corporation does not include INC They have changed address

Line Number 4 Line Heading or Description Transfer

Incorrect Information None Supplied

Corrected Information by Assignment

Explanation Information was accidentally omitted

Certificates  
will be  
mailed in  
window  
envelope  
to this  
address

Name ▼	Howard A Kroll Esq
Number/Street/Apt ▼	350 W. Colorado Street Suite 500
City/State/ZIP ▼	Pasadena California 91105

**YOURSELF**  
Complete all necessary spaces  
Sign your application

**HOW TO PAY**  
1 Application form  
2 Non-refundable fee in check or  
money order payable to Registrar  
of Copyrights  
3 Deposit Material

Library of Congress, Copyright Office  
101 Independence Avenue S.E.  
Washington D.C. 20540-0000

**D**

Fees are subject to  
change. For current  
fee, visit the  
Copyright Office  
website at  
www.copyright.gov  
or call  
Copyright  
Office at  
(202) 707-5900

# Certificate of Registration



This Certificate issued under the seal of the Copyright Office in accordance with title 17, United States Code, attests that registration has been made for the work identified below. The information on this certificate has been made a part of the Copyright Office records.

*Marybeth Peters*

Register of Copyrights, United States of America

**Form CA**  
For Supplementary Registration  
UNITED STATES COPYRIGHT OFFICE

VA 1-327-578



TX TXU PA PAU VA VAV SR SRU RE

EFFECTIVE DATE OF SUPPLEMENTARY REGISTRATION

August 22 2005  
Month Day Year

DO NOT WRITE ABOVE THIS LINE. IF YOU NEED MORE SPACE, USE A SEPARATE CONTINUATION SHEET.

Title of Work ▼

HT 2273 TACORI "CRESCENT SILHOUETTE" RING DESIGN

Registration Number of the Basic Registration ▼

VA 1-133-126

Year of Basic Registration ▼

2002

Name(s) of Author(s) ▼

TACORI ENTERPRISES, INC

Name(s) of Copyright Claimant(s) ▼

TACORI ENTERPRISES, INC

Location and Nature of Incorrect Information in Basic Registration ▼

Line Number 3b

Line Heading or Description

Date and Nation of First Publication of Work

Incorrect Information as It Appears in Basic Registration ▼

Month: 08 Day: 01 Year: 2001

Corrected Information ▼

Month: 06 Day: 18 Year: 2001

Explanation of Correction ▼

The date on which the work was published was mistaken.

Location and Nature of Information in Basic Registration to be Amplified ▼

Line Number \_\_\_\_\_

Line Heading or Description \_\_\_\_\_

Amplified Information and Explanation of Information ▼

FORM CA RECEIVED **AUG 22 2015** FORM CA

FUNDS RECEIVED DATE \_\_\_\_\_

EXAMINED BY Wm

CORRESPONDENCE

REFERENCE TO THIS REGISTRATION ADDED TO BASIC REGISTRATION  YES  NO

FOR COPYRIGHT OFFICE USE ONLY

DO NOT WRITE ABOVE THIS LINE. IF YOU NEED MORE SPACE, USE A SEPARATE CONTINUATION SHEET.

Continuation of:  Part B or  Part C

Correspondence: Give name and address to which correspondence about this application should be sent.

Howard A. Kroll, Esq.  
350 West Colorado Blvd., Suite 500, Pasadena, California 91105

Phone (626) 795-9900 Fax (626) 577-8800 Email howard.kroll@cph.com

Deposit Account: If the registration fee is to be charged to a Deposit Account established in the Copyright Office, give name and number of Account.

Name \_\_\_\_\_  
Account Number \_\_\_\_\_

Certification\* I, the undersigned, hereby certify that I am the: (Check only one)

- author
- owner of exclusive right(s)
- other copyright claimant
- duly authorized agent of Tacori Enterprises

Name of author or other copyright claimant, or owner of exclusive right(s) ▲

of the work identified in this application and that the statements made by me in this application are correct to the best of my knowledge.

Typed or printed name ▼ Howard A. Kroll, Esq.

Date ▼ 8-18-05

Handwritten signature (X) ▼

Certificate will be mailed in window envelope to this address:

Name ▼	Howard A. Kroll, Esq.
Number/Street/Apt ▼	350 West Colorado Blvd., Suite 500
City/State/ZIP ▼	Pasadena, California 91105

• Complete all necessary spaces.  
• Sign your application in Space F.

1. Application form  
2. Nonrefundable filing fee in check or money order payable to Registrar of Copyrights

Library of Congress  
Copyright Office  
101 Independence Avenue, S.E.  
Washington, D.C. 20540-6000

Fee not subject to change. For current fees, check the Copyright Office website at [www.copyright.gov](http://www.copyright.gov), visit the Copyright Office, or call (202) 707-6000.

\*17 U.S.C. § 506(e): Any person who knowingly makes a false representation of a material fact in the application for copyright registration provided for by section 408, or in any written statement filed in connection with the application, shall be fined not more than \$2,500.



This Certificate issued under the seal of the Copyright Office in accordance with title 17, United States Code, attests that registration has been made for the work identified below. The information on this certificate has been made a part of the Copyright Office records.

*Marybeth Peters*

Register of Copyrights, United States of America

**FORM VA**  
For a Work of the Visual Arts  
UNITED STATES COPYRIGHT OFFICE

VA 1-225-359



DEC 03 2002

DO NOT WRITE ABOVE THIS LINE. IF YOU NEED MORE SPACE, USE A SEPARATE CONTINUATION SHEET

**1**

Title of This Work **V** **HT 2775 Tucson "Crescent Silhouettes" Ring Design** NATURE OF THIS WORK **V** See Instructions **Jewelry Design**

Previous or Alternative Titles **V**

Publication as a Contribution. If this work was published as a contribution to a periodical, serial, or collection, give information about the collective work in which the contribution appeared. Title of Collective Work **V**

If published in a periodical or serial give: Volume **V** Number **V** Issue Date **V** On Page **V**

**2**

**NOTE**  
Under the law the author of a work made for hire is generally the employer, not the employee who created the work. For any part of this work that was made for hire, you, as the author, must give the employer the other information for which the work was prepared in "Author of that part" and have the year for date of birth and death blank.

**a** NAME OF AUTHOR **V** Tucson Enterprises, INC DATE OF BIRTH AND DEATH Year Born **V** Year Died **V**

Was this contribution to the work a "work made for hire"?  Yes  No

Author's Nationality or Residence  
Country of **USA**  
Residence: \_\_\_\_\_

Was This Author's Contribution to the Work Anonymous?  Yes  No If the answer to either of these questions is "Yes," see detailed instructions.

Nature of Authorship. Check appropriate boxes (see instructions):  
 1. Original design  Map  Technical drawing  
 2. Diagram or sketch  Photograph  Film  
 3. Reproduction of work of art  Jewelry design  Architectural work

**b** Name of Author **V** DATE OF BIRTH AND DEATH Year Born **V** Year Died **V**

Was this contribution to the work a "work made for hire"?  Yes  No

Author's Nationality or Residence  
Country of \_\_\_\_\_  
Residence: \_\_\_\_\_

Was This Author's Contribution to the Work Anonymous?  Yes  No If the answer to either of these questions is "Yes," see detailed instructions.

Nature of Authorship. Check appropriate boxes (see instructions):  
 1. Original design  Map  Technical drawing  
 2. Diagram or sketch  Photograph  Film  
 3. Reproduction of work of art  Jewelry design  Architectural work

**3**

Year in Which Creation of This Work Was Completed **2002** Date and Month of First Publication of This Particular Work Year **12** Month **02** Year **2002**

**a** No Information to be given. **b** No Information to be given. **USA**

**4**

COPYRIGHT CLAIMANT'S Name and address must be given even if the claimant is the same as the author given in space 2 **V**  
**Tucson Enterprises, INC**  
**1736 Garden Ave Glendale CA 91204**

Transfer of the claimant's name from space 2 to space 4 is (and different from the author's name in space 2, give a brief statement of how the claimant obtained ownership of the copyright. **V**

RELIGION RECEIVED  
 ONE DEPOSIT RECEIVED  
 TWO DEPOSITS RECEIVED  
 FUNDS RECEIVED

MORE ON BACK

EXAMINED BY \_\_\_\_\_ FORM VA  
 CHECKED BY *Vg* \_\_\_\_\_  
 CORRESPONDENCE FOR COPYRIGHT OFFICE USE ONLY  
 Yes \_\_\_\_\_

DO NOT WRITE ABOVE THIS LINE IF YOU NEED MORE SPACE, USE A SEPARATE CONTINUATION SHEET

PREVIOUS REGISTRATION Has registration for this work, or for an earlier version of this work, already been made in the Copyright Office?

- Yes. (If "No," why is another registration being sought? (Check appropriate box.)
  - a.  This is the first published edition of a work previously registered in unpublished form.
  - b.  This is the first application submitted by the author or copyright claimant.
  - c.  This is a changed version of the work, as shown by space 6 on this application.
- If your answer is Yes, give Previous Registration Number  Year of Registration

5

DERIVATIVE WORK OR COMPILATION Complete both space 6a and 6b for a derivative work, complete only 6b for a compilation.

- a.  Promoting Material Identify any promoting work or works that this work is based on or incorporates.

6

b. Material Added to This Work Give a brief general statement of the material that has been added to this work and in which copyright is claimed.

a  
b

DEPOSIT ACCOUNT If the registration fee is to be charged to a Deposit Account established in the Copyright Office, give name and number of Account.

Name

Account Number

7

CORRESPONDENCE Give name and address to which correspondence about this application should be sent. Name/Address/Apt./City/State/Zip

Ray Thomas  
1736 Garden Ave  
Glendale, CA 91204

Area code and daytime telephone number (213) 498-0492

Fax number (626) 745-1136

E-mail rayt@comcast.net

a  
b

CERTIFICATION I, the undersigned, hereby certify that I am the

author only or

- author
- other copyright claimant
- owner of exclusive rights
- authorized agent of the author or other copyright claimant, or owner of exclusive rights

of the work identified in this application and that the statements made by me in this application are correct to the best of my knowledge.

Typed or printed name and date If this application gives a date of publication in space 6, do not sign until at least 90 days after that date.

Ray Thomas

Date 11/3/02

8

Certificates will be mailed in envelopes to you.

Name   
Ray Thomas

Address   
1736 Garden Ave

City   
Glendale, CA 91204

U.S. Copyright Office  
 1077 G Street, N.E.  
 Washington, D.C. 20540  
 Tel: (202) 707-9000  
 Fax: (202) 707-2956  
 www.copyright.gov

9

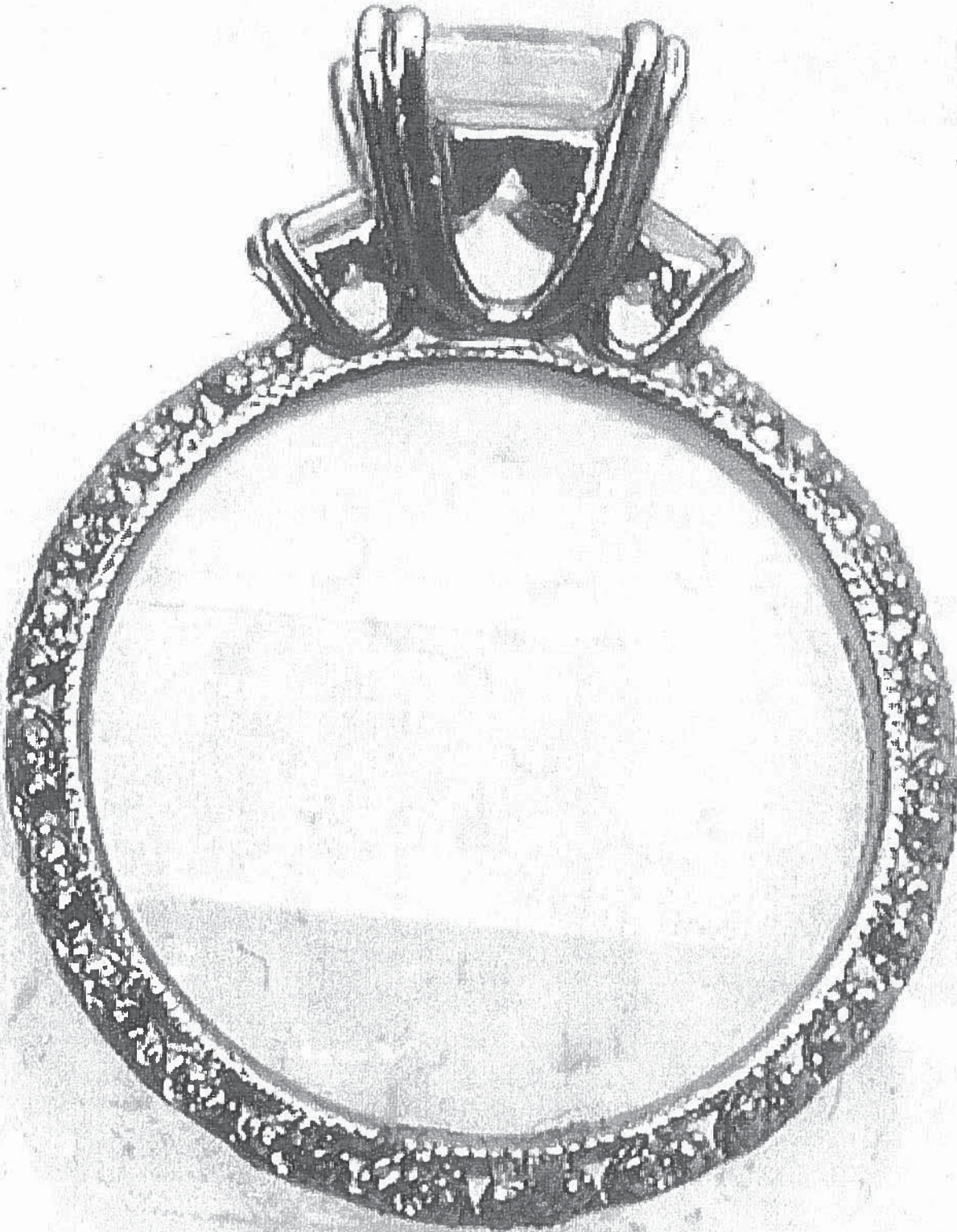

**HT 2275**

2275



This Certificate issued under the seal of the Copyright Office in accordance with title 17, United States Code, attests that registration has been made for the work identified below. The information on this certificate has been made a part of the Copyright Office records.

*Marybeth Peters*

Register of Copyrights, United States of America



TX	TXU	PA	PAU	VA	VAU	SR	SFU	RE
----	-----	----	-----	----	-----	----	-----	----

EFFECTIVE DATE OF SUPPLEMENTARY REGISTRATION  
 August 22 2005  
Month Day Year

DO NOT WRITE ABOVE THIS LINE. IF YOU NEED MORE SPACE, USE A SEPARATE CONTINUATION SHEET.

Title of Work ▼

HT 2275 TACORI "CRESCENT SILLHOUETTE" RING DESIGN

Registration Number of the Basic Registration ▼

VA 1-225-359

Year of Basic Registration ▼

2002

Name(s) of Author(s) ▼

TACORI ENTERPRISES, INC

Name(s) of Copyright Claimant(s) ▼

TACORI ENTERPRISES, INC

Location and Nature of Incorrect Information in Basic Registration ▼

Line Number 2a Line Heading or Description NAME OF AUTHOR

Incorrect Information as It Appears in Basic Registration ▼

TACORI ENTERPRISES, INC

Corrected Information ▼

TACORI ENTERPRISES

Explanation of Correction ▼

The official name of the corporation does not include INC

Location and Nature of Information in Basic Registration to be Amplified ▼

Line Number 2B Line Heading or Description NAME OF AUTHOR

Amplified Information and Explanation of Information ▼

Line Number: 2b

Line Heading or Description: Name of Author

Incorrect Information: None supplied

Corrected Information: Anais Designs Inc.

Explanation: Anais Designs Inc. a California corporation was an author of the jewelry design as the contribution was a work made for hire. Name and related information was accidentally omitted.

Line Number: 2b

Line Heading or Description: Was this contribution to the work a "work made for hire"

Incorrect Information: None supplied

Corrected Information: Yes

Explanation: Anais Designs Inc. a California corporation was an author of the jewelry design as the contribution was a work made for hire. Name and related information was accidentally omitted.



FORM CA RECEIVED

FORM CA

AUG 22 2005

FUNDS RECEIVED DATE

EXAMINED BY

*Wm*

CORRESPONDENCE

FOR COPYRIGHT OFFICE USE ONLY

REFERENCE TO THIS REGISTRATION ADDED TO BASIC REGISTRATION  YES  NO

DO NOT WRITE ABOVE THIS LINE. IF YOU NEED MORE SPACE, USE A SEPARATE CONTINUATION SHEET.

Continuation of:  Part B or  Part C

Line Number: 2b

Line Heading or Description: Author's Nationality or Domicile

Incorrect Information: None supplied

Corrected Information: Citizen or domicile of USA

Explanation: Anais Designs Inc. a California corporation was an author of the jewelry design as the contribution was a work made for hire. Name and related information was accidentally omitted.

Line Number 2b

Line Heading or Description: Was this author's contribution to the work anonymous or pseudonymous

Incorrect Information: None supplied

Corrected Information: Anonymous No Pseudonymous No

Explanation: Anais Designs Inc. a California corporation was an author of the jewelry design as the contribution was a work made for hire. Name and related information was accidentally omitted.

Correspondence: Give name and address to which correspondence about this application should be sent.

Howard A. Kroll, Esq.  
350 West Colorado Blvd., Suite 500, Pasadena, California 91105

Phone (626) 795-9900 Fax (626) 577-8800 Email howard.kroll@cph.com

Deposit Account: If the registration fee is to be charged to a Deposit Account established in the Copyright Office, give name and number of Account.  
Name \_\_\_\_\_

Account Number \_\_\_\_\_

Certification\* I, the undersigned, hereby certify that I am the: (Check only one)

- author
- owner of exclusive right(s)
- other copyright claimant
- duly authorized agent of **Tacori Enterprises**

Name of author or other copyright claimant, or owner of exclusive right(s) ▲

of the work identified in this application and that the statements made by me in this application are correct to the best of my knowledge.

Typed or printed name ▼ Howard A. Kroll, Esq.

Date ▼ 8-18-05

Handwritten signature (X) ▼ *Howard A. Kroll*

Certificate will be mailed in window envelope to this address:

Name ▼	Howard A. Kroll, Esq.
Number/Street/Apt ▼	350 West Colorado Blvd., Suite 500
City/State/ZIP ▼	Pasadena, California 91105

• Complete all necessary spaces  
• Sign your application in Space F

1. Application form  
2. Nonrefundable filing fee in check or money order payable to Register of Copyrights

Library of Congress  
Copyright Office  
101 Independence Avenue, S.E.  
Washington, D.C. 20559-4000

Fees are subject to change. For current fees, check the Copyright Office website at www.copyright.gov, write the Copyright Office, or call (202) 707-9000.

\*17 U.S.C. § 608(e): Any person who knowingly makes a false representation of a material fact in the application for copyright registration provided for by section 408, or in any written statement filed in connection with the application, shall be fined not more than \$2,500.

# CONTINUATION SHEET FOR APPLICATION FORMS

Form CA /CON  
UNITED STATES COPYRIGHT OFFICE

VA 1-327-601



PA	PAU	SE	SEG	SEU	SR	SRU	TX	TXU	VA	VAU
----	-----	----	-----	-----	----	-----	----	-----	----	-----

EFFECTIVE DATE OF REGISTRATION

August 22 2005  
(Month) (Day) (Year)

CONTINUATION SHEET RECEIVED

AUG 22 2005

Page 3 of 4 pages

- This Continuation Sheet is used in conjunction with Forms CA, PA, SE, SR, TX, and VA, only. Indicate which basic form you are continuing in the space in the upper right-hand corner.
- If at all possible, try to fit the information called for into the spaces provided on the basic form.
- If you do not have enough space for all the information you need to give on the basic form, use this Continuation Sheet and submit it with the basic form.
- If you submit this Continuation Sheet, clip (do not tape or staple) it to the basic form and fold the two together before submitting them.
- Space A of this sheet is intended to identify the basic application. Space B is a continuation of Space 2 on the basic application. Space B is not applicable to Short Forms. Space C (on the reverse side of this sheet) is for the continuation of Spaces 1, 4, or 6 on the basic application or for the continuation of Space 1 on any of the three Short Forms PA, TX, or VA.

DO NOT WRITE ABOVE THIS LINE. FOR COPYRIGHT OFFICE USE ONLY

**IDENTIFICATION OF CONTINUATION SHEET:** This sheet is a continuation of the application for copyright registration on the basic form submitted for the following work:

- **TITLE:** (Give the title as given under the heading "Title of this Work" in Space 1 of the basic form.)

**HT 2275 TACORI "CRESCENT SILHOUETTE" RING DESIGN**

- **NAME(S) AND ADDRESS(ES) OF COPYRIGHT CLAIMANT(S):** (Give the name and address of at least one copyright claimant as given in Space 4 of the basic form or Space 2 of any of the Short Forms PA, TX, or VA.)

TACORI ENTERPRISES, INC., 1736 Gardena Ave., Glendale CA 91204

**A**  
Identification of Application

NAME OF AUTHOR ▼

DATES OF BIRTH AND DEATH  
Year Born ▼ Year Died ▼

**B**  
Continuation of Space 2

Was this contribution to the work a "work made for hire"?

- Yes
- No

**AUTHOR'S NATIONALITY OR DOMICILE**  
Name of Country

OR { Citizen of ▶ \_\_\_\_\_

{ Domiciled in ▶ \_\_\_\_\_

**WAS THIS AUTHOR'S CONTRIBUTION TO THE WORK**

- Anonymous?  Yes  No
  - Pseudonymous?  Yes  No
- If the answer to either of these questions is "Yes," see detailed instructions.

**NATURE OF AUTHORSHIP** Briefly describe nature of the material created by the author in which copyright is claimed. ▼

NAME OF AUTHOR ▼

DATES OF BIRTH AND DEATH  
Year Born ▼ Year Died ▼

**e**

Was this contribution to the work a "work made for hire"?

- Yes
- No

**AUTHOR'S NATIONALITY OR DOMICILE**  
Name of Country

OR { Citizen of ▶ \_\_\_\_\_

{ Domiciled in ▶ \_\_\_\_\_

**WAS THIS AUTHOR'S CONTRIBUTION TO THE WORK**

- Anonymous?  Yes  No
  - Pseudonymous?  Yes  No
- If the answer to either of these questions is "Yes," see detailed instructions.

**NATURE OF AUTHORSHIP** Briefly describe nature of the material created by the author in which copyright is claimed. ▼

NAME OF AUTHOR ▼

DATES OF BIRTH AND DEATH  
Year Born ▼ Year Died ▼

**f**

Was this contribution to the work a "work made for hire"?

- Yes
- No

**AUTHOR'S NATIONALITY OR DOMICILE**  
Name of Country

OR { Citizen of ▶ \_\_\_\_\_

{ Domiciled in ▶ \_\_\_\_\_

**WAS THIS AUTHOR'S CONTRIBUTION TO THE WORK**

- Anonymous?  Yes  No
  - Pseudonymous?  Yes  No
- If the answer to either of these questions is "Yes," see detailed instructions.

**NATURE OF AUTHORSHIP** Briefly describe nature of the material created by the author in which copyright is claimed. ▼

Exhibit A

CONTINUATION OF (Check which):  Space 1  Space 4  Space 6

**C**

Continuation of other Spaces

Continuation of Part C of Form CA

Line Number: 2b

Line Heading or Description: Nature of Authorship

Incorrect Information: None Supplied

Corrected Information: Jewelry Design

Explanation: Anais Designs Inc. a California corporation was an author of the jewelry design as the contribution was a work made for hire. Name and related information was accidentally omitted.

Continuation of Part B of Form CA

Line Number: 3a

Line Heading or Description: Year creation of this work was completed

Incorrect Information: 2002

Corrected Information: 2001

Explanation: The year in which the work was created was mistaken.

Line Number: 3b

Line Heading or Description: Date and Nation of First Publication of this Particular Work

Incorrect Information: Month: 10 Day: 09 Year: 2002

Corrected Information: Month: 06 Day: 13 Year: 2001

Explanation: The date on which the work was published was mistaken.

Line Number: 4

Line Heading or Description: Transfer

Incorrect Information: None Supplied

Corrected Information: By Assignment

Explanation: Information was accidentally omitted

Certificates will be mailed in window envelope to this address:

Name ▼	Howard A. Kroll, Esq.
Number/Street/Apt ▼	350 West Colorado Blvd., Suite 500
City/State/ZIP ▼	Pasadena, CA 91105

- Complete all necessary spaces
- Sign your application

**D**

1. Application form
  2. Nonrefundable fee in check or money order payable to Register of Copyrights
  3. Deposit Material
- Library of Congress, Copyright Office  
101 Independence Avenue, S.E.  
Washington, D.C. 20540-6000

Form not subject to change. For current fees, check the Copyright Office website at [www.copyright.gov](http://www.copyright.gov), write the Copyright Office, or call (202) 707-6000.

# Certificate of Registration



This Certificate issued under the seal of the Copyright Office in accordance with title 17, United States Code, attests that registration has been made for the work identified below. The information on this certificate has been made a part of the Copyright Office records.

*Marybeth Peters*

Register of Copyrights, United States of America

**FORM VA**  
For a Work of the Visual Arts  
(March 1989 statute and subsequent revisions)

VA-1-225-360



EFFECTIVE DATE OF REGISTRATION

DEC 03 2002

Month Day Year

DO NOT WRITE ABOVE THIS LINE IF YOU NEED MORE SPACE USE A SEPARATE CONTINUATION SHEET.

Title of This Work **▼**

**HT 2276 Tucson "Crescent Sailboats" Ring Design**

NATURE OF THIS WORK **▼** See Instructions

**Jewelry Design**

Previous or Alternative Titles **▼**

Publication as a Contribution If the work was published as a contribution to a periodical, serial, or collection, give information about the collective work in which the contribution appeared. Title of Collective Work **▼**

If published in a periodical or serial give Volume **▼** Number **▼** Issue Date **▼** or Page **▼**

NAME OF AUTHOR **▼**

**Tucson Enterprises, INC**

DATE OF BIRTH AND DEATH  
Year Born **▼** Year Died **▼**

Was this contribution to the work a "work made for hire"?  
 Yes  No

Author's Nationality or Domestic Home of Country  
Country of **USA**  
Domestic in \_\_\_\_\_

Was This Author's Contribution to the Work Anonymous?  Yes  No  
Pseudonym?  Yes  No  
If the answer to either of these questions is "Yes," use detailed information.

Nature of Authorship Check appropriate boxes. See Instructions.

- 3 Dimensional sculpture
- 3 Dimensional artwork
- Reproduction of work of art
- Map
- Photograph
- Jewelry design
- Technical drawing
- Text
- Architectural work

Name of Author **▼**

Date of Birth and Death  
Year Born **▼** Year Died **▼**

Was this contribution to the work a "work made for hire"?  
 Yes  No

Author's Nationality or Domestic Home of Country  
Country of \_\_\_\_\_  
Domestic in \_\_\_\_\_

Was This Author's Contribution to the Work Anonymous?  Yes  No  
Pseudonym?  Yes  No  
If the answer to either of these questions is "Yes," use detailed information.

Nature of Authorship Check appropriate boxes. See Instructions.

- 3 Dimensional sculpture
- 3 Dimensional artwork
- Reproduction of work of art
- Map
- Photograph
- Jewelry design
- Technical drawing
- Text
- Architectural work

Year in Which Creation of This Work Was Completed  
**2001**

Date and Nation of First Publication of This Particular Work  
Country of Publication **USA** Date **02** Year **2002**

COPYRIGHT CLAIMANT'S Name and address must be given even if the claimant is the owner of the work. Form is found 2-7.

**Tucson Enterprises, INC**  
**1736 Garland Ave, Glendale CA 91204**

Transfer of the property interest (see 17 USC 203) is hereby notified to occur 2 years after the date of issue of this certificate (initial payment of the certificate).

APPLICATION RECEIVED

DEC 03 2002

ONE DEPOSIT RECEIVED

DEC 03 2002

TWO DEPOSITS RECEIVED

DEC 03 2002

THREE DEPOSITS RECEIVED

MORE ON BACK

Exhibit A

Page 5/2

EXAMINED BY VJ  
CHECKED BY

FORM VA

CORRESPONDENCE  
Yes

FOR  
COPYRIGHT  
OFFICE  
USE  
ONLY

DO NOT WRITE ABOVE THIS LINE IF YOU NEED MORE SPACE USE A SEPARATE CONTINUATION SHEET

**PREVIOUS REGISTRATION** Has registration for this work or for an earlier version of this work already been made in the Copyright Office?

- Yes  No If your answer is Yes why is another registration being sought? (Check appropriate box) 
  - a  This is the first published edition of a work previously registered as unpublished form
  - b  This is the first application submitted by the author as copyright claimant
  - c  This is a changed version of the work as shown by space 6 on this application
- If your answer is Yes give Previous Registration Number  Year of Registration

**DERIVATIVE WORK OR COMPILATION** Complete both space 6a and 6b for a derivative work complete only 6b for a compilation

- a **Preexisting Material** Identify any preexisting work or works that this work is based on or incorporates

See instructions  
before completing  
this space

b **Material Added to This Work** Give a brief general statement of the material that has been added to this work and in which copyright is claimed

**DEPOSIT ACCOUNT** If the registration fee is to be charged to a Deposit Account established in the Copyright Office give name and number of Account Name  Account Number

**CORRESPONDENCE** Give name and address to which correspondence about this application should be sent Name/Address/Apt/City/State/ZIP

Haig Tacoran  
1736 Garden Ave  
Glendale CA 91204

Area code and daytime telephone number (213) 488 0692

Fax number (650) 745 1136

E-mail paul@tacora.com

**CERTIFICATION** I, the undersigned hereby certify that I am the

- author
- owner of copyright
- owner of exclusive rights
- authorized agent

of the work identified in this application and that the statements made by me in this application are correct to the best of my knowledge

Typed or printed name and date  If this application gives a date of publication in space 2 do not sign and submit it before that date

Haig Tacoran

Date 11/13/02

Handwritten signature

[Handwritten Signature]

Certificates will be mailed to this address

Name <input type="checkbox"/>	Haig Tacoran
Address <input type="checkbox"/>	1736 Garden Ave Glendale CA 91204

Complete all necessary spaces  
Sign your application in space 8

Application fee (1-6)   
 Copyright fee (7-8)   
 Deposit fee (9)   
 Deposit fee (10)   
 Deposit fee (11)   
 Deposit fee (12)   
 Deposit fee (13)   
 Deposit fee (14)   
 Deposit fee (15)

9

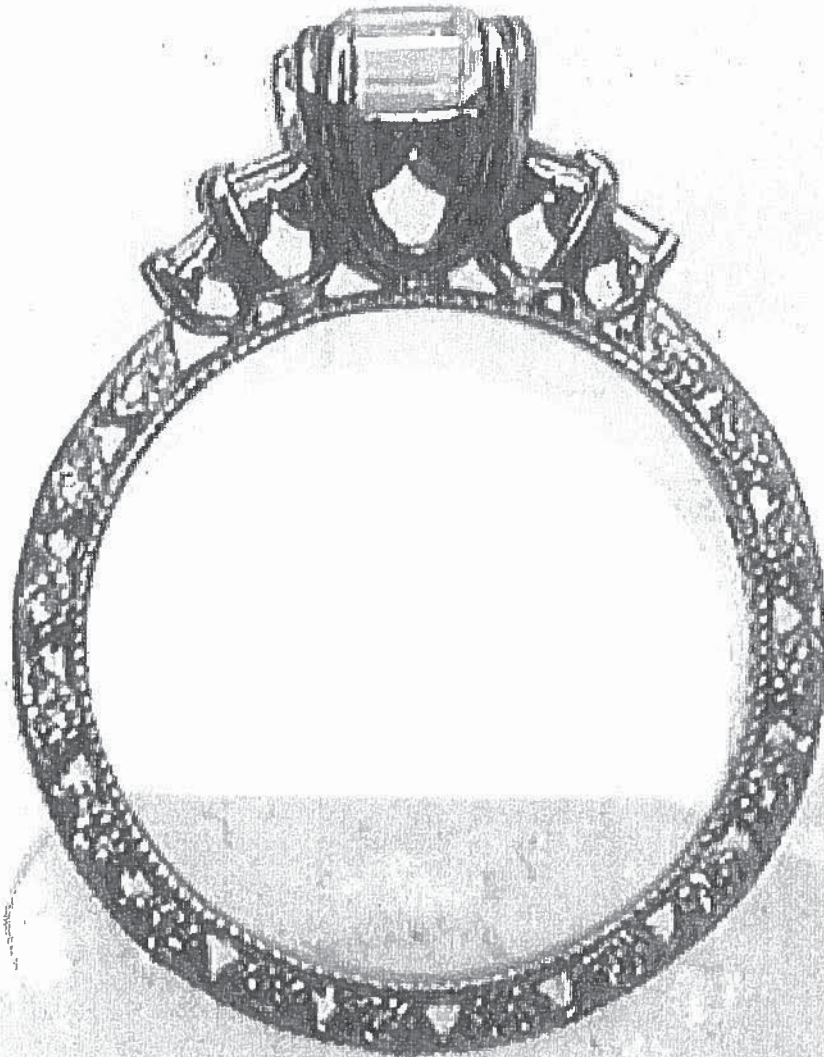

**HT 2276**



This Certificate issued under the seal of the Copyright Office in accordance with title 17, United States Code, attests that registration has been made for the work identified below. The information on this certificate has been made a part of the Copyright Office records.

*Marybeth Peters*

Register of Copyrights, United States of America



REGISTRATION NUMBER

VA 1-327-602



4406001 3276024

TX TXU PA PAU VA WAU SR SRU RE

EFFECTIVE DATE OF SUPPLEMENTARY REGISTRATION

August 22 2005  
 Month Day Year

**DO NOT WRITE ABOVE THIS LINE. IF YOU NEED MORE SPACE, USE A SEPARATE CONTINUATION SHEET.**

Title of Work ▼

**HT 2276 TACORI "CRESCENT SILLHOUETTE" RING DESIGN**

Registration Number of the Basic Registration ▼

VA 1-225-360

Year of Basic Registration ▼

2002

Name(s) of Author(s) ▼

TACORI ENTERPRISES, INC

Name(s) of Copyright Claimant(s) ▼

TACORI ENTERPRISES, INC

Location and Nature of Incorrect Information in Basic Registration ▼

Line Number 2a Line Heading or Description **NAME OF AUTHOR**

Incorrect Information as It Appears in Basic Registration ▼

TACORI ENTERPRISES, INC

Corrected Information ▼

TACORI ENTERPRISES

Explanation of Correction ▼

The official name of the corporation does not include INC

Location and Nature of Information in Basic Registration to be Amplified ▼

Line Number 2b Line Heading or Description **NAME OF AUTHOR**

Amplified Information and Explanation of Information ▼

Line Number: 2b

Line Heading or Description: Name of Author

Incorrect Information: None supplied

Corrected Information: Anais Designs Inc.

Explanation: Anais Designs Inc. a California corporation was an author of the jewelry design as the contribution was a work made for hire. Name and related information was accidentally omitted.

Line Number: 2b

Line Heading or Description: Was this contribution to the work a "work made for hire"

Incorrect Information: None supplied

Corrected Information: Yes

Explanation: Anais Designs Inc. a California corporation was an author of the jewelry design as the contribution was a work made for hire. Name and related information was accidentally omitted.

FORM CA RECEIVED

FORM CA

AUG 22 2005

FUNDS RECEIVED DATE

EXAMINED BY

*W...*

CORRESPONDENCE

FOR  
COPYRIGHT  
OFFICE  
USE  
ONLY

REFERENCE TO THIS REGISTRATION ADDED TO  
BASIC REGISTRATION  YES  NO

DO NOT WRITE ABOVE THIS LINE. IF YOU NEED MORE SPACE, USE A SEPARATE CONTINUATION SHEET.

Continuation of  Part B or  Part C

Line Number: 2b

Line Heading or Description: Author's Nationality or Domicile

Incorrect Information: None supplied

Corrected Information: Citizen or domicile of USA

Explanation: Anais Designs Inc. a California corporation was an author of the jewelry design as the contribution was a work made for hire. Name and related information was accidentally omitted.

Line Number: 2b

Line Heading or Description: Was this author's contribution to the work anonymous or pseudonymous

Incorrect Information: None supplied

Corrected Information: Anonymous No Pseudonymous No

Explanation: Anais Designs Inc. a California corporation was an author of the jewelry design as the contribution was a work made for hire. Name and related information was accidentally omitted.

Correspondence: Give name and address to which correspondence about this application should be sent.

Howard A. Kroll, Esq.

350 West Colorado Blvd., Suite 500, Pasadena, California 91105

Phone (626 ) 795-9900

Fax (626 ) 577-8800

Email howard.kroll@cph.com

Deposit Account: If the registration fee is to be charged to a Deposit Account established in the Copyright Office, give name and number of Account.

Name \_\_\_\_\_

Account Number \_\_\_\_\_

Certification\* I, the undersigned, hereby certify that I am the: (Check only one)

- author
- owner of exclusive right(s)
- other copyright claimant
- duly authorized agent of **Tacori Enterprises**

Name of author or other copyright claimant, or owner of exclusive right(s) ▲

of the work identified in this application and that the statements made by me in this application are correct to the best of my knowledge.

Typed or printed name ▼ Howard A. Kroll, Esq.

Date ▼ 8-18-05

Handwritten signature (X) ▼

*Howard A. Kroll*

Certificate will be mailed in window envelope to this address:

Name ▼ Howard A. Kroll, Esq.

Number/Street/Apt ▼ 350 West Colorado Blvd., Suite 500

City/State/ZIP ▼ Pasadena, California 91105

- Complete all necessary spaces
- Sign your application in Space F

1. Application form
2. Nonrefundable filing fee in check or money order payable to Registrar of Copyrights

Library of Congress  
Copyright Office  
101 Independence Avenue, S.E.  
Washington, D.C. 20540-0000

Fees are subject to change. For current fees, check the Copyright Office website at [www.copyright.gov](http://www.copyright.gov), write the Copyright Office, or call (202) 707-9000.

\*17 U.S.C. § 508(e): Any person who knowingly makes a false representation of a material fact in the application for copyright registration provided for by section 408, or in any written statement filed in connection with the application, shall be fined not more than \$2,500.



# CONTINUATION SHEET FOR APPLICATION FORMS

**C** Form CA /CON  
UNITED STATES COPYRIGHT OFFICE

VA 1-327-602



PA	PAU	SE	SEG	SEU	SR	SRU	TX	TXU	VA	VAU
----	-----	----	-----	-----	----	-----	----	-----	----	-----

EFFECTIVE DATE OF REGISTRATION

August 22 2005  
(Month) (Day) (Year)

CONTINUATION SHEET RECEIVED  
AUG 22 2005

Page 3 of 4 pages

- This Continuation Sheet is used in conjunction with Forms CA, PA, SE, SR, TX, and VA, only. Indicate which basic form you are continuing in the space in the upper right-hand corner.
- If at all possible, try to fit the information called for into the spaces provided on the basic form.
- If you do not have enough space for all the information you need to give on the basic form, use this Continuation Sheet and submit it with the basic form.
- If you submit this Continuation Sheet, clip (do not tape or staple) it to the basic form and fold the two together before submitting them.
- Space A of this sheet is intended to identify the basic application.  
Space B is a continuation of Space 2 on the basic application.  
Space B is not applicable to Short Forms.  
Space C (on the reverse side of this sheet) is for the continuation of Spaces 1, 4, or 6 on the basic application or for the continuation of Space 1 on any of the three Short Forms PA, TX, or VA.

DO NOT WRITE ABOVE THIS LINE. FOR COPYRIGHT OFFICE USE ONLY

**IDENTIFICATION OF CONTINUATION SHEET:** This sheet is a continuation of the application for copyright registration on the basic form submitted for the following work:

- **TITLE:** (Give the title as given under the heading "Title of this Work" in Space 1 of the basic form.)

**A**

Identification  
of  
Application

HT 2276 TACORI "CRESCENT SILLHOUE" RING DESIGN

- **NAME(S) AND ADDRESS(ES) OF COPYRIGHT CLAIMANT(S):** (Give the name and address of at least one copyright claimant as given in Space 4 of the basic form or Space 2 of any of the Short Forms PA, TX, or VA.)

TACORI ENTERPRISES, INC, 1736 Gardena Ave., Glendale CA 91204

NAME OF AUTHOR ▼

DATES OF BIRTH AND DEATH  
Year Born ▼ Year Died ▼

**B**

Continuation  
of Space 2

Was this contribution to the work a "work made for hire"?

- Yes  
 No

**AUTHOR'S NATIONALITY OR DOMICILE**  
Name of Country

OR { Citizen of ▶ \_\_\_\_\_  
Domiciled in ▶ \_\_\_\_\_

**WAS THIS AUTHOR'S CONTRIBUTION TO THE WORK**

Anonymous?  Yes  No  
Pseudonymous?  Yes  No

If the answer to either of these questions is "Yes," see detailed instructions.

**NATURE OF AUTHORSHIP** Briefly describe nature of the material created by the author in which copyright is claimed. ▼

NAME OF AUTHOR ▼

DATES OF BIRTH AND DEATH  
Year Born ▼ Year Died ▼

**e**

Was this contribution to the work a "work made for hire"?

- Yes  
 No

**AUTHOR'S NATIONALITY OR DOMICILE**  
Name of Country

OR { Citizen of ▶ \_\_\_\_\_  
Domiciled in ▶ \_\_\_\_\_

**WAS THIS AUTHOR'S CONTRIBUTION TO THE WORK**

Anonymous?  Yes  No  
Pseudonymous?  Yes  No

If the answer to either of these questions is "Yes," see detailed instructions.

**NATURE OF AUTHORSHIP** Briefly describe nature of the material created by the author in which copyright is claimed. ▼

NAME OF AUTHOR ▼

DATES OF BIRTH AND DEATH  
Year Born ▼ Year Died ▼

**f**

Was this contribution to the work a "work made for hire"?

- Yes  
 No

**AUTHOR'S NATIONALITY OR DOMICILE**  
Name of Country

OR { Citizen of ▶ \_\_\_\_\_  
Domiciled in ▶ \_\_\_\_\_

**WAS THIS AUTHOR'S CONTRIBUTION TO THE WORK**

Anonymous?  Yes  No  
Pseudonymous?  Yes  No

If the answer to either of these questions is "Yes," see detailed instructions.

**NATURE OF AUTHORSHIP** Briefly describe nature of the material created by the author in which copyright is claimed. ▼

Exhibit A

CONTINUATION OF (Check which):  Space 1  Space 4  Space 6

**C**

Continuation of other Spaces

Continuation of Part C of Form CA

Line Number: 2b

Line Heading or Description: Nature of Authorship

Incorrect Information: None Supplied

Corrected Information: Jewelry Design

Explanation: Anais Designs Inc. a California corporation was an author of the jewelry design as the contribution was a work made for hire. Name and related information was accidentally omitted.

Continuation of Part B of Form CA

Line Number: 3b

Line Heading or Description: Date and Nation of First Publication of this Particular Work

Incorrect Information: Month: 10 Day: 09 Year: 2002

Corrected Information: Month: 06 Day: 15 Year: 2001

Explanation: The date on which the work was published was mistaken.

Line Number: 4

Line Heading or Description: Transfer

Incorrect Information: None Supplied

Corrected Information: By Assignment

Explanation: Information was accidentally omitted

Certificate will be mailed in window envelope to this address:

Name ▼
Number/Street/Apt ▼
City/State/ZIP ▼

**REQUIREMENTS**  
• Complete all necessary spaces  
• Sign your application

**PLEASE MAIL TO THE REGISTER OF COPYRIGHTS**

1. Application form
2. Nonrefundable fee in check or money order payable to Register of Copyrights
3. Deposit Material

**LIBRARY OF CONGRESS**  
Library of Congress, Copyright Office  
101 Independence Avenue, S.E.  
Washington, D.C. 20540-8000

**D**

Fees are subject to change. For current fees, check the Copyright Office website at [www.copyright.gov](http://www.copyright.gov), write the Copyright Office, or call (202) 707-9000.



OFFICIAL SEAL

This Certificate issued under the seal of the Copyright Office in accordance with title 17, United States Code, attests that registration has been made for the work identified below. The information on this certificate has been made a part of the Copyright Office records.

*Marybeth Peters*

REGISTER OF COPYRIGHTS  
 United States of America

**FORM VA**  
 For a Work of the Visual Arts

VA 1-187-168



00001187168

EFFECTIVE DATE OF REGISTRATION

DEC 03 2002

Month Day Year

DO NOT WRITE ABOVE THIS LINE. IF YOU NEED MORE SPACE, USE A SEPARATE CONTINUATION SHEET.

1

Title of This Work

HT 2277 Tacori "Crescent Silhouette" Ring Design

NATURE OF THIS WORK

Jewelry Design

Previous or Alternative Titles

Publication as a Contribution If this work was published as a contribution to a periodical, serial, or collection, give information about the collective work in which the contribution appeared. Title of Collective Work

If published in a periodical or serial give: Volume Number Issue Date On Pages

2

NAME OF AUTHOR

Tacori Enterprises, INC

DATES OF BIRTH AND DEATH  
 Year Born Year Died

Was this contribution to the work a "work made for hire"?  
 Yes  
 No

Author's Nationality or Domicile  
 Name of Country  
 OR Citizen of USA  
 Domiciled in

Was This Author's Contribution to the Work  
 Anonymous?  Yes  No  
 Pseudonymous?  Yes  No

Nature of Authorship Check appropriate box(es). See instructions

- 3-Dimensional sculpture
- 2-Dimensional artwork
- Reproduction of work of art
- Map
- Photograph
- Jewelry design
- Technical drawing
- Text
- Architectural work

Name of Author

Dates of Birth and Death  
 Year Born Year Died

Was this contribution to the work a "work made for hire"?  
 Yes  
 No

Author's Nationality or Domicile  
 Name of Country  
 OR Citizen of  
 Domiciled in

Was This Author's Contribution to the Work  
 Anonymous?  Yes  No  
 Pseudonymous?  Yes  No

Nature of Authorship Check appropriate box(es). See instructions

- 3-Dimensional sculpture
- 2-Dimensional artwork
- Reproduction of work of art
- Map
- Photograph
- Jewelry design
- Technical drawing
- Text
- Architectural work

3

Year in Which Creation of This Work Was Completed  
 2001

This information must be given in all cases.

Date and Nation of First Publication of This Particular Work

Month 10 Day 09 Year 2002  
 USA

COPYRIGHT CLAIMANT(S) Name and address must be given even if the claimant is the same as the author given in space 2.

Tacori Enterprises, INC.  
 1736 Gardens Ave. Glendale CA 91204

Transfer If the claimant(s) named here in space 4 is (are) different from the author(s) named in space 2, give a brief statement of how the claimant(s) obtained ownership of the copyright.

APPLICATION RECEIVED

DEC 03 2002

ONE DEPOSIT RECEIVED

DEC 03 2002 APR 09 2003

TWO DEPOSITS RECEIVED

FUNDS RECEIVED

MORE ON BACK

• Complete all applicable spaces (numbers 4-6) on the reverse side of this page.  
 • See detailed instructions.  
 • Sign the form at the 6.

DO NOT WRITE HERE

Page 1 of 2 pages

EXAMINED BY [Signature] FORM VA

CHECKED BY \_\_\_\_\_

CORRESPONDENCE

Yes

FOR COPYRIGHT OFFICE USE ONLY

DO NOT WRITE ABOVE THIS LINE. IF YOU NEED MORE SPACE, USE A SEPARATE CONTINUATION SHEET.

PREVIOUS REGISTRATION Has registration for this work, or for an earlier version of this work, already been made in the Copyright Office?

Yes  No If your answer is "Yes," why is another registration being sought? (Check appropriate box.)

- a.  This is the first published edition of a work previously registered in unpublished form.
- b.  This is the first application submitted by this author as copyright claimant.
- c.  This is a changed version of the work, as shown by space 6 on this application.

If your answer is "Yes," give: Previous Registration Number Year of Registration

5

DERIVATIVE WORK OR COMPILATION Complete both space 6a and 6b for a derivative work; complete only 6b for a compilation.

a. Preexisting Material Identify any preexisting work or works that this work is based on or incorporates.

6

a See instructions before completing this space.

b. Material Added to This Work Give a brief, general statement of the material that has been added to this work and in which copyright is claimed.

b

DEPOSIT ACCOUNT If the registration fee is to be charged to a Deposit Account established in the Copyright Office, give name and number of Account.

Name Account Number

7

a

CORRESPONDENCE Give name and address to which correspondence about this application should be sent. Name/Address/Apt/City/State/ZIP

Haig Tacorian  
1736 Gardena Ave.  
Glendale, CA 91204

b

Area code and daytime telephone number (213) 488-0692

Fax number (650) 745-1136

Email paul@tacori.com

CERTIFICATION I, the undersigned, hereby certify that I am the

- check only one
- author
  - other copyright claimant
  - owner of exclusive right(s)
  - authorized agent of \_\_\_\_\_
- Name of author or other copyright claimant, or owner of exclusive right(s)

8

of the work identified in this application and that the statements made by me in this application are correct to the best of my knowledge.

Typed or printed name and date If this application gives a date of publication in space 3, do not sign and submit it before that date.

Haig Tacorian

Date 11/13/02

Handwritten signature (X)

X

Certificate will be mailed in window envelope to this address:

Name  
Haig Tacorian

Number/Street/Apt  
1736 Gardena Ave.

City/State/ZIP  
Glendale, CA 91204

**YOU MUST**

- Complete all necessary spaces
- Sign your application in space 8

**SIGNATURE RETURNED IN THE SAME PACKAGE**

1. Application form
2. Nonrefundable filing fee in check or money order payable to Registrar of Copyrights
3. Deposit material

**MAIL TO**

Library of Congress  
Copyright Office  
101 Independence Avenue, S.E.  
Washington, D.C. 20558-6000

Fee not subject to change. For current fee, check the Copyright Office website at www.copyright.gov or the Copyright Office, or call (202) 707-6000.

9

\*17 U.S.C. § 506(e): Any person who knowingly makes a false representation of a material fact in the application for copyright registration provided for by section 401, or in any written statement filed in connection with the application, shall be fined not more than \$2,500.

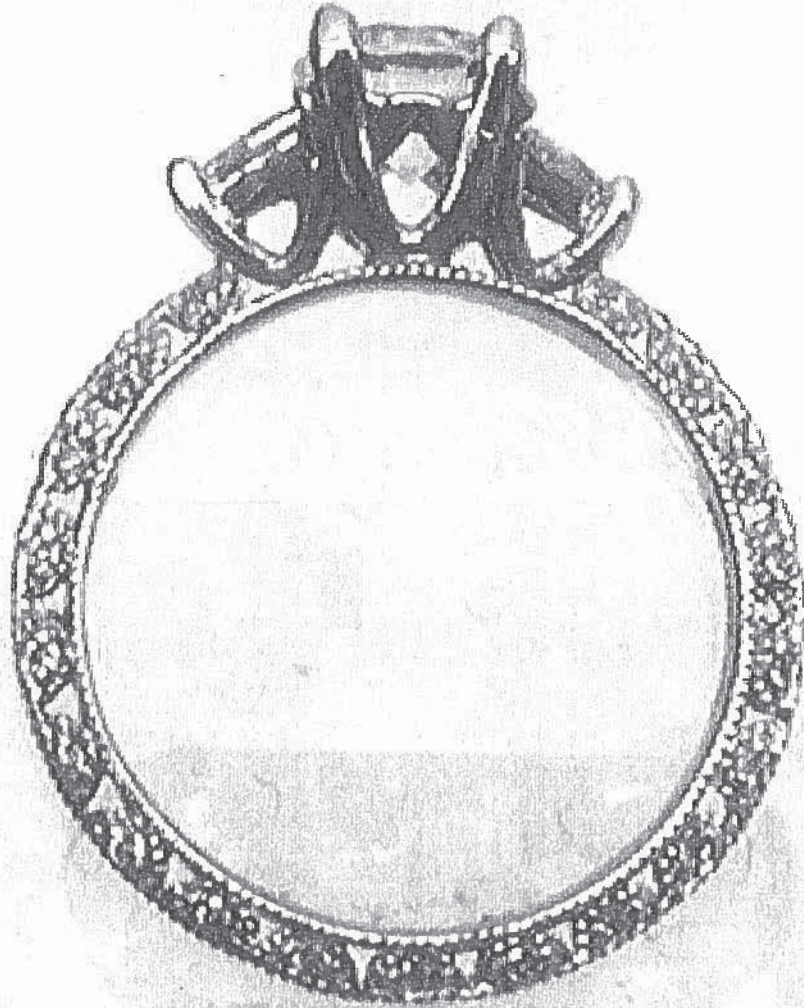

**HT 2277**

Certificate of Registration



This Certificate issued under the seal of the Copyright Office in accordance with title 17, United States Code, attests that registration has been made for the work identified below. The information on this certificate has been made a part of the Copyright Office records.

*Marybeth Peters*

Register of Copyrights, United States of America

**FORM CA**  
For Supplementary Registration  
UNITED STATES COPYRIGHT OFFICE

VA 1-237-022



TX	TJU	PA	PAU	<b>VA</b>	VAU	SR	SRU	RE
----	-----	----	-----	-----------	-----	----	-----	----

EFFECTIVE DATE OF SUPPLEMENTARY REGISTRATION

Dec 29 2003  
Month Day Year

DO NOT WRITE ABOVE THIS LINE IF YOU NEED MORE SPACE USE A SEPARATE CONTINUATION SHEET

**A**

Title of Work

HT 2277 Tacon Crescent Silhouette Ring Design

Registration Number of the Basic Registration

VA 1 187-168

Year of Basic Registration

2002

Name(s) of Author(s)

TACORI ENTERPRISES INC.

Name(s) of Copyright Claimant(s)

TACORI ENTERPRISES INC.

**B**

Location and Nature of Incorrect Information in Basic Registration

Line Number 2a

Line Heading or Description

NAME OF AUTHOR

Incorrect Information as it Appears in Basic Registration

TACORI ENTERPRISES INC

Corrected Information

TACORI ENTERPRISES

Explanation of Correction

The official name of the corporation does not include INC

**C**

Location and Nature of Information in Basic Registration to be Amplified

Line Number 2b

Line Heading or Description

NAME OF AUTHOR

Amplified Information and Explanation of Information

Line Number 2b Line Heading or Description Name of Author

Incorrect Information None supplied

Corrected Information Anais Designs Inc

Explanation Anais Designs Inc a California corporation was an author of the jewelry design as the contribution was a work made for hire - name and related information was accidentally omitted

Line Number 2b Line Heading or Description Was this contribution to the work a "work made for hire"

Incorrect Information None supplied

Corrected Information Yes

Explanation Anais Designs, Inc, a California corporation was an author of the jewelry design as the contribution was a work made for hire - name and related information was accidentally omitted

Line Number 2b Line Heading or Description Author's Nationality or Domicile

Incorrect Information None supplied

Corrected Information Citizen or domicile of USA

Explanation Anais Designs Inc a California corporation was an author of the jewelry design as the contribution was a work made for hire name and related information was accidentally omitted

FORM CA RECEIVED

FORM CA

DEC 29 2013

FUNDS RECEIVED DATE

EXAMINED BY

*[Handwritten Signature]*

CORRESPONDENCE

REFERENCE TO THIS REGISTRATION ADDED TO BASIC REGISTRATION  YES  NO

FOR COPYRIGHT OFFICE USE ONLY

DO NOT WRITE ABOVE THIS LINE. IF YOU NEED MORE SPACE USE A SEPARATE CONTINUATION SHEET

Continuation of  Part B or  Part C

Line Number 2b Line Heading or Description Was this author's contribution to the work anonymous or pseudonymous  
Incorrect Information None supplied  
Corrected Information Anonymous No, Pseudonymous No  
Explanation Anais Designs Inc a California corporation was an author of the jewelry design as the contribution was a work made for hire - name and related information was accidentally omitted

D

Line Number 2b Line Heading or Description Nature of Authorship  
Incorrect Information None Supplied  
Corrected Information Jewelry Design  
Explanation Anais Designs Inc a California corporation was an author of the jewelry design as the contribution was a work made for hire name and related information was accidentally omitted

Correspondence: Give name and address to which correspondence about this application should be sent

Howard A Kroll Esq  
350 W Colorado Blvd Suite 500  
Pasadena CA 91105

E

Phone ( 626 ) 795-8900 Fax ( 626 ) 577-8900 Email howard.kroll@cph.com

Deposit Account: If the registration fee is to be charged to a Deposit Account established in the Copyright Office give name and number of Account

Name

Account Number

Certification I, the undersigned hereby certify that I am the (Check only one)

- author
- owner of exclusive right(s)
- other copyright claimant
- duly authorized agent of Tacon Enterprises

Name of author or other copyright claimant, or owner of exclusive right(s) A of the work identified in this application and that the statements made by me in this application are correct to the best of my knowledge

F

Typed or printed name Howard A Kroll

Date 12-22-03

Handwritten signature (X) *[Handwritten Signature]*

G

Certificate will be mailed in window envelope to this address

Name Howard A Kroll Esq  
 Number/Street/Apt 350 W Colorado Blvd Suite 500  
 City/State/Zip Pasadena CA 91105

1. Application form  
 2. Non-refundable filing fee in check or money order payable to Registrar of Copyrights  
 Library of Congress Copyright Office  
 101 Independence Avenue SE  
 Washington D.C. 20540-0002

G

# CONTINUATION SHEET FOR APPLICATION FORMS

**FORM CA / CON**  
 UNITED STATES COPYRIGHT OFFICE

R VA 1-237-022



PA PAU SE SEG SEL SR SRU TX TXU VA VAW

EFFECTIVE DATE OF REGISTRATION

Dec 29 2003  
(Month) (Day) (Year)

CONTINUATION SHEET RECEIVED

DEC 29 2003

Page 3 of 4 pages

- This Continuation Sheet is used in conjunction with Forms CA PA SE SR TX and VA only. Indicate which basic form you are continuing in the space in the upper right-hand corner.
- If at all possible, try to fit the information called for into the spaces provided on the basic form.
- If you do not have enough space for all the information you need to give on the basic form, use this Continuation Sheet and submit it with the basic form.
- If you submit this Continuation Sheet, clip (do not tape or staple) it to the basic form and fold the two together before submitting them.
- Space A of this sheet is intended to identify the basic application. Space B is a continuation of Space 2 on the basic application. Space B is not applicable to Short Forms.
- Space C (on the reverse side of this sheet) is for the continuation of Spaces 1, 4, or 6 on the basic application or for the continuation of Space 1 on any of the three Short Forms PA, TX, or VA.

DO NOT WRITE ABOVE THIS LINE. FOR COPYRIGHT OFFICE USE ONLY

**IDENTIFICATION OF CONTINUATION SHEET** This sheet is a continuation of the application for copyright registration on the basic form submitted for the following work:

- **TITLE** (Give the title as given under the heading "Title of this Work" in Space 1 of the basic form.)

HT 2277 Tacon "Crescent Silhouette" Ring Design

- **NAME(S) AND ADDRESS(ES) OF COPYRIGHT CLAIMANT(S)** (Give the name and address of at least one copyright claimant as given in Space 4 of the basic form or Space 2 of any of the Short Forms PA, TX, or VA.)

TACORI ENTERPRISES INC 607 South Hill Street, #414 Los Angeles CA 90014

**A**  
 Identification of Application

NAME OF AUTHOR ▼

DATES OF BIRTH AND DEATH  
 Year Born ▼ Year Died ▼

Was this contribution to the work a work made for hire? **AUTHOR'S NATIONALITY OR DOMICILE**  
Name of Country

**WAS THIS AUTHOR'S CONTRIBUTION TO THE WORK**

- Yes
- No

OR { Citizen of ▶ \_\_\_\_\_  
 Domiciled in ▶ \_\_\_\_\_

Anonymous?  Yes  No  
 Pseudonymous?  Yes  No  
If the answer to either of these questions is "Yes" see detailed instructions.

**NATURE OF AUTHORSHIP** Briefly describe nature of the material created by the author in which copyright is claimed ▼

NAME OF AUTHOR ▼

DATES OF BIRTH AND DEATH  
 Year Born ▼ Year Died ▼

Was this contribution to the work a work made for hire? **AUTHOR'S NATIONALITY OR DOMICILE**  
Name of Country

**WAS THIS AUTHOR'S CONTRIBUTION TO THE WORK**

- Yes
- No

OR { Citizen of ▶ \_\_\_\_\_  
 Domiciled in ▶ \_\_\_\_\_

Anonymous?  Yes  No  
 Pseudonymous?  Yes  No  
If the answer to either of these questions is "Yes" see detailed instructions.

**NATURE OF AUTHORSHIP** Briefly describe nature of the material created by the author in which copyright is claimed ▼

NAME OF AUTHOR ▼

DATES OF BIRTH AND DEATH  
 Year Born ▼ Year Died ▼

Was this contribution to the work a work made for hire? **AUTHOR'S NATIONALITY OR DOMICILE**  
Name of Country

**WAS THIS AUTHOR'S CONTRIBUTION TO THE WORK**

- Yes
- No

OR { Citizen of ▶ \_\_\_\_\_  
 Domiciled in ▶ \_\_\_\_\_

Anonymous?  Yes  No  
 Pseudonymous?  Yes  No  
If the answer to either of these questions is "Yes" see detailed instructions.

**NATURE OF AUTHORSHIP** Briefly describe nature of the material created by the author in which copyright is claimed ▼



CONTINUATION OF (Check which)  Space 1  Space 6  Space 6

**C**

Continuation of other Spaces

Line Number 4 Line Heading or Description Copyright Claimants

Incorrect Information TACORI ENTERPRISES INC  
607 South Hill Street #414  
Los Angeles California 90014

Corrected Information TACORI ENTERPRISES  
1736 Gardena Avenue  
Glendale California 91204

Explanation The official name of the corporation does not include INC They have changed address

Line Number 4 Line Heading or Description Transfer

Incorrect Information None Supplied

Corrected Information by Assignment

Explanation Information was accidentally omitted

Certificate will be mailed in window envelope to this address

Name ▼	Howard A Kroll Esq
Number/Street/Apt ▼	350 W Colorado Street, Suite 500
City/State/ZIP ▼	Pasadena California 91105

Step 1  
Complete all necessary spaces  
Sign your application

**D**

1 Application form  
2 Nonrefundable fee in check or money order payable to Registrar of Copyrights  
3 Deposit Material  
Library of Congress Copyright Office  
101 Independence Avenue S.E.  
Washington DC 20540-4000

Fee schedule is change. For current fee, check the Copyright Office website at [www.copyright.gov](http://www.copyright.gov), visit the Copyright Office, or call (800) 771-0700

Certificate of Registration



This Certificate issued under the seal of the Copyright Office in accordance with title 17, United States Code, attests that registration has been made for the work identified below. The information on this certificate has been made a part of the Copyright Office records.

*Marybeth Peters*

Register of Copyrights, United States of America

**Form CA**  
For Supplementary Registration  
UNITED STATES COPYRIGHT OFFICE

REGISTRATION NUMBER

VA 1-327-591



TX | TXU | PA | PAU | VA | VAU | SR | SRU | RE

EFFECTIVE DATE OF SUPPLEMENTARY REGISTRATION

August 22 2005  
Month Day Year

DO NOT WRITE ABOVE THIS LINE. IF YOU NEED MORE SPACE, USE A SEPARATE CONTINUATION SHEET.

Title of Work ▼

HT 2277 TACORI "CRESCENT SILHOUETTE" RING DESIGN

Registration Number of the Basic Registration ▼

VA 1-187-168

Year of Basic Registration ▼

2002

Name(s) of Author(s) ▼

TACORI ENTERPRISES, INC

Name(s) of Copyright Claimant(s) ▼

TACORI ENTERPRISES, INC

Location and Nature of Incorrect Information in Basic Registration ▼

Line Number 3b

Line Heading or Description

Date and Nation of First Publication of Work

Incorrect Information as It Appears in Basic Registration ▼

Month: 10 Day: 09 Year: 2002

Corrected Information ▼

Month: 07 Day: 03 Year: 2001

Explanation of Correction ▼

The date on which the work was published was mistaken.

Location and Nature of Information in Basic Registration to be Amplified ▼

Line Number

Line Heading or Description

Amplified Information and Explanation of Information ▼

FORM CA RECEIVED **Aug 22 2015** FORM CA

FUNDS RECEIVED DATE \_\_\_\_\_

EXAMINED BY Wuu

CORRESPONDENCE

REFERENCE TO THIS REGISTRATION ADDED TO BASIC REGISTRATION  YES  NO

FOR COPYRIGHT OFFICE USE ONLY

DO NOT WRITE ABOVE THIS LINE. IF YOU NEED MORE SPACE, USE A SEPARATE CONTINUATION SHEET.

Continuation of:  Part B or  Part C

Correspondence: Give name and address to which correspondence about this application should be sent.

Howard A. Kroll, Esq.  
350 West Colorado Blvd., Suite 500, Pasadena, California 91105

Phone (626) 795-9900 Fax (626) 577-8800 Email howard.kroll@cph.com

Deposit Account: If the registration fee is to be charged to a Deposit Account established in the Copyright Office, give name and number of Account.

Name \_\_\_\_\_  
Account Number \_\_\_\_\_

Certification\* I, the undersigned, hereby certify that I am the: (Check only one)

- author
- owner of exclusive right(s)
- other copyright claimant
- duly authorized agent of Tacori Enterprises

Name of author or other copyright claimant, or owner of exclusive right(s) ▲

of the work identified in this application and that the statements made by me in this application are correct to the best of my knowledge.

Typed or printed name ▼ Howard A. Kroll, Esq.

Date ▼ 8-18-15

Handwritten signature (X) ▼ 

Certificate will be mailed in window envelope to this address:

Name ▼ Howard A. Kroll, Esq.

Number/Street/Apt ▼ 350 West Colorado Blvd., Suite 500

City/State/ZIP ▼ Pasadena, California 91105

• Complete all necessary spaces  
• Sign your application in space F

1. Application form  
2. Non-refundable filing fee in check or money order payable to Registrar of Copyrights

Library of Congress  
Copyright Office  
101 Independence Avenue, S.E.  
Washington, D.C. 20540-4000

Fees are subject to change. For current fees, check the Copyright Office website at [www.copyright.gov](http://www.copyright.gov), visit the Copyright Office, or call (800) 770-0700.

\*17 U.S.C. § 500(e): Any person who knowingly makes a false representation of a material fact in the application for copyright registration provided for by section 408, or in any written statement filed in connection with the application, shall be fined not more than \$2,500.

Certificate of Registration



This Certificate issued under the seal of the Copyright Office in accordance with title 17, United States Code, attests that registration has been made for the work identified below. The information on this certificate has been made a part of the Copyright Office records.

*Marybeth Peters*

Register of Copyrights, United States of America

FORM VA  
For a Work of the Visual Arts  
UNITED STATES COPYRIGHT OFFICE

VA-1-225-361



DEC 03 2002

DO NOT WRITE ABOVE THIS LINE IF YOU NEED MORE SPACE USE A SEPARATE CONTINUATION SHEET

Title of This Work  $\nabla$

NATURE OF THIS WORK  $\nabla$  See instructions

HT 2278 Tacon 'Crescent Silhouettes' Ring Design

Jewelry Design

Previous or Alternative Titles  $\nabla$

Publication as a Contribution If this work was published as a contribution to a periodical, serial, or collection, give information about the collective work in which the contribution appeared. Title of Collective Work  $\nabla$

If published in a periodical or serial give Volume  $\nabla$  Number  $\nabla$  Issue Date  $\nabla$  On Page  $\nabla$

NAME OF AUTHOR  $\nabla$

Tacon Enterprises, INC

DATE OF BIRTH AND DEATH  
Year Born  $\nabla$  Year Died  $\nabla$

Was this contribution to the work a work made for hire?

Yes  
 No

Author's Nationality or Domestic Name of Country

OR  
Country of USA  
Domestic in \_\_\_\_\_

Was This Author's Contribution to the Work

Assigned?  Yes  No  
Prepared?  Yes  No

If the answer to either of these questions is "Yes," has the author's contribution been published?

NOTE

Under the law, the author of a work made for hire is generally the employer or the copyright owner (unless being: For any part of this work that was made for hire check "Yes" in the space provided; give the employer or other person for whom the work was prepared as "Author" in that part and leave the space for dates of birth and death blank.

Nature of Authorship Check appropriate boxes (See instructions)

- 1 Descriptive text
- 2 Descriptive artwork
- 3 Descriptive technical drawing
- 4 Map
- 5 Photograph
- 6 Jewelry design
- 7 Technical drawing
- 8 Text
- 9 Architectural work

Name of Author  $\nabla$

Date of Birth and Death  
Year Born  $\nabla$  Year Died  $\nabla$

Was this contribution to the work a work made for hire?

Yes  
 No

Author's Nationality or Domestic Name of Country

OR  
Country of \_\_\_\_\_  
Domestic in \_\_\_\_\_

Was This Author's Contribution to the Work

Assigned?  Yes  No  
Prepared?  Yes  No

If the answer to either of these questions is "Yes," has the author's contribution been published?

Nature of Authorship Check appropriate boxes (See instructions)

- 1 Descriptive text
- 2 Descriptive artwork
- 3 Descriptive technical drawing
- 4 Map
- 5 Photograph
- 6 Jewelry design
- 7 Technical drawing
- 8 Text
- 9 Architectural work

Year in Which Creation of This Work Was Completed

2001

Date and Month of First Publication of This Particular Work

Month 10 Year 2002

COPYRIGHT CLAIMANT(S) Name and address must be given (over of the element of the name of the author given in space 2  $\nabla$ )

Tacon Enterprises, INC  
1736 Garden Ave, Glendale CA 91204

Transfer, if the document is being filed in space 4 or filed pursuant to the instructions in space 2, give a brief statement of how the Copyright Office obtained ownership of the copyright  $\nabla$

MORE ON BACK  $\blacktriangleright$

APPLICATION RECEIVED  
DEC 03 2002

ONE DEPOSIT RECEIVED

TWO DEPOSITS RECEIVED

DEC 03 2002

FUNDS RECEIVED

EXAMINED BY WJ  
CHECKED BY \_\_\_\_\_  
 CORRESPONDENCE  
Yes

FORM VA  
  
FOR  
COPYRIGHT  
OFFICE  
USE  
ONLY

DO NOT WRITE ABOVE THIS LINE IF YOU NEED MORE SPACE USE A SEPARATE CONTINUATION SHEET

PREVIOUS REGISTRATION Has registration for this work or for an earlier version of this work already been made in the Copyright Office?

Yes  No If your answer is Yes why is another registration being sought? (Check appropriate box.)

a  This is the first published edition of a work previously registered as unpublished form

b  This is the first application submitted by the author as copyright claimant

c  This is a changed version of the work as shown by space 6 on this application

If your answer is Yes give Previous Registration Number Year of Registration

DERIVATIVE WORK OR COMPILATION Complete both space 6a and 6b for a derivative work; complete only 6b for a compilation

a Promoting Material Identify any promoting work or works that this work is based on or incorporates

See instructions before completing this space

b Material Added to This Work Give a brief general statement of the material that has been added to this work and in which copyright is claimed

DEPOSIT ACCOUNT If the registration fee is to be charged to a Deposit Account established in the Copyright Office give name and number of Account

CORRESPONDENCE Give name and address to which correspondence about the application should be sent Name/Address/Apt/Corp/State/ZIP

Hug Taborian  
1736 Garden Ave  
Glendale CA 91204

Area code and telephone number (213) 480-0592

Fax number (650) 745-1136

E-mail hug@hug.com

CERTIFICATION I am the author, owner, or agent of the work and I am the

claimant and I

- author
- other copyright claimant
- owner of exclusive rights
- authorized agent of \_\_\_\_\_

Name of author or other copyright claimant, or owner of exclusive rights

of the work identified in this application and that the statements made by me in this application are correct to the best of my knowledge

Typed or printed name and date If this application gives a date of publication in space 3 do not sign and submit it before that date

Hug Taborian

Date 11/13/02

Registration number

0231

Author	Hug Taborian
Address	1736 Garden Ave Glendale CA 91204
Telephone	(213) 480-0592
Fax	(650) 745-1136
E-mail	hug@hug.com

Number of previously issued registrations for this work	0
Number of previously issued registrations for this work in space 3	0
Number of previously issued registrations for this work in space 3	0
Number of previously issued registrations for this work in space 3	0
Number of previously issued registrations for this work in space 3	0

9

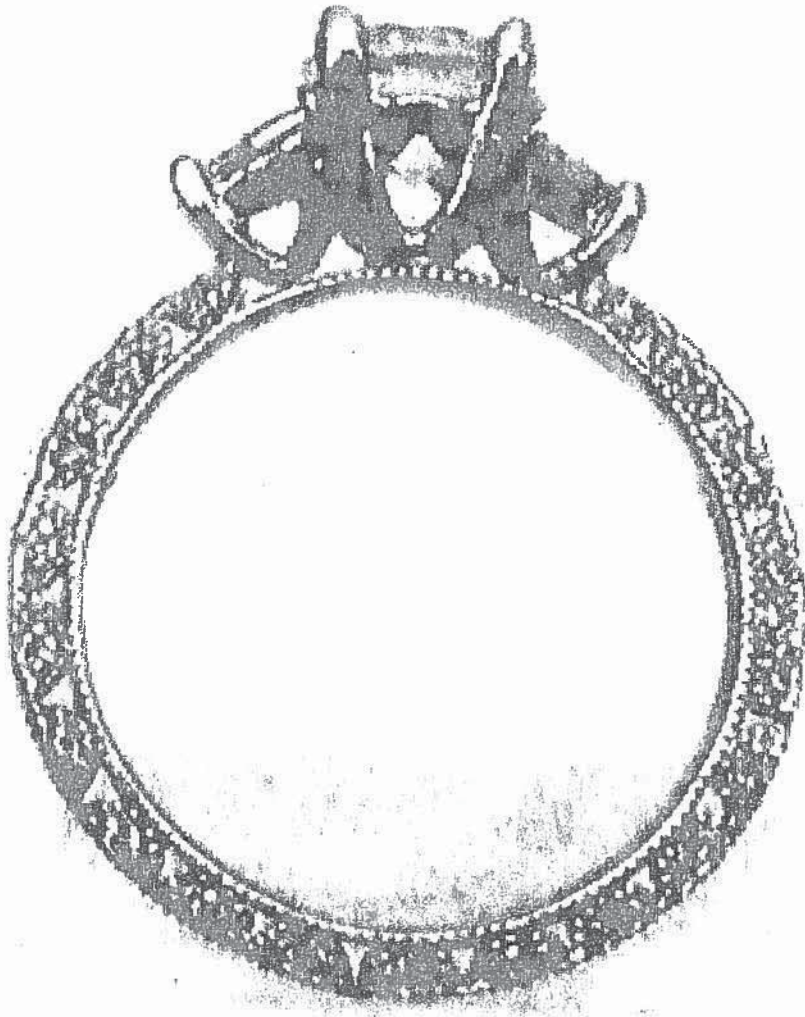

**HT 2278**



This Certificate issued under the seal of the Copyright Office in accordance with title 17, United States Code, attests that registration has been made for the work identified below. The information on this certificate has been made a part of the Copyright Office records.

*Marybeth Peters*

Register of Copyrights, United States of America

**Form CA**  
 For Supplementary Registration  
 UNITED STATES COPYRIGHT OFFICE

VA 1-327-603



TX	TXU	PA	PAU	<b>VA</b>	VAU	SR	SRU	RE
----	-----	----	-----	-----------	-----	----	-----	----

EFFECTIVE DATE OF SUPPLEMENTARY REGISTRATION

August 22 2005  
 Month Day Year

DO NOT WRITE ABOVE THIS LINE. IF YOU NEED MORE SPACE, USE A SEPARATE CONTINUATION SHEET.

Title of Work ▼

HT 2278 TACORI "CRESCENT SILLHOUETTE" RING DESIGN

Registration Number of the Basic Registration ▼

VA 1-225-361

Year of Basic Registration ▼

2002

Name(s) of Author(s) ▼

TACORI ENTERPRISES, INC

Name(s) of Copyright Claimant(s) ▼

TACORI ENTERPRISES, INC

Location and Nature of Incorrect Information in Basic Registration ▼

Line Number 2a

Line Heading or Description NAME OF AUTHOR

Incorrect Information as It Appears in Basic Registration ▼

TACORI ENTERPRISES, INC

Corrected Information ▼

TACORI ENTERPRISES

Explanation of Correction ▼

The official name of the corporation does not include INC

Location and Nature of Information in Basic Registration to be Amplified ▼

Line Number 2b

Line Heading or Description NAME OF AUTHOR

Amplified Information and Explanation of Information ▼

Line Number: 2b

Line Heading or Description: Name of Author

Incorrect Information: None supplied

Corrected Information: Anais Designs Inc.

Explanation: Anais Designs Inc. a California corporation was an author of the jewelry design as the contribution was a work made for hire. Name and related information was accidentally omitted.

Line Number: 2b

Line Heading or Description: Was this contribution to the work a "work made for hire"

Incorrect Information: None supplied

Corrected Information: Yes

Explanation: Anais Designs Inc. a California corporation was an author of the jewelry design as the contribution was a work made for hire. Name and related information was accidentally omitted.

FORM CA RECEIVED

FORM CA

AUG 22 2015

FUNDS RECEIVED DATE

EXAMINED BY

*Wm*

CORRESPONDENCE

REFERENCE TO THIS REGISTRATION ADDED TO BASIC REGISTRATION  YES  NO

FOR COPYRIGHT OFFICE USE ONLY

DO NOT WRITE ABOVE THIS LINE. IF YOU NEED MORE SPACE, USE A SEPARATE CONTINUATION SHEET.

Continuation of:  Part B or  Part C

Line Number: 2b

Line Heading or Description: Author's Nationality or Domicile

Incorrect Information: None supplied

Corrected Information: Citizen or domicile of USA

Explanation: Anais Designs Inc. a California corporation was an author of the jewelry design as the contribution was a work made for hire. Name and related information was accidentally omitted.

Line Number: 2b

Line Heading or Description: Was this author's contribution to the work anonymous or pseudonymous

Incorrect Information: None supplied

Corrected Information: Anonymous No Pseudonymous No

Explanation: Anais Designs Inc. a California corporation was an author of the jewelry design as the contribution was a work made for hire. Name and related information was accidentally omitted.

Correspondence: Give name and address to which correspondence about this application should be sent.

Howard A. Kroll, Esq.  
350 West Colorado Blvd., Suite 500, Pasadena, California 91105

Phone (626 ) 795-9900 Fax (626 ) 577-8800 Email howard.kroll@cph.com

Deposit Account: If the registration fee is to be charged to a Deposit Account established in the Copyright Office, give name and number of Account.

Name \_\_\_\_\_

Account Number \_\_\_\_\_

Certification\* I, the undersigned, hereby certify that I am the: (Check only one)

- author
- owner of exclusive right(s)
- other copyright claimant
- duly authorized agent of Tacori Enterprises

Name of author or other copyright claimant, or owner of exclusive right(s) ▲

of the work identified in this application and that the statements made by me in this application are correct to the best of my knowledge.

Typed or printed name ▼ Howard A. Kroll, Esq.

Date ▼ 8-18-05

Handwritten signature (X) ▼ *Howard A. Kroll*

Certificate will be mailed in window envelope to this address:

Name ▼ Howard A. Kroll, Esq.

Number/Street/Apt ▼ 350 West Colorado Blvd., Suite 500

City/State/ZIP ▼ Pasadena, California 91105

• Complete all necessary spaces

• Sign your application in Space F

1. Application form

2. Nonrefundable filing fee in check or money order payable to Register of Copyrights

Library of Congress  
Copyright Office  
101 Independence Avenue, S.E.  
Washington, D.C. 20559-6000

Fees are subject to change. For current fees, visit the Copyright Office website at www.copyright.gov, write the Copyright Office, or call (800) 777-0782.

\*17 U.S.C. § 506(e): Any person who knowingly makes a false representation of a material fact in the application for copyright registration provided for by section 409, or in any written statement filed in connection with the application, shall be fined not more than \$2,500.



# CONTINUATION SHEET FOR APPLICATION FORMS

**Form** CA /CON  
UNITED STATES COPYRIGHT OFFICE

VA 1-327-603



US0001327603

- This Continuation Sheet is used in conjunction with Forms CA, PA, SE, SR, TX, and VA, only. Indicate which basic form you are continuing in the space in the upper right-hand corner.
- If at all possible, try to fit the information called for into the spaces provided on the basic form.
- If you do not have enough space for all the information you need to give on the basic form, use this Continuation Sheet and submit it with the basic form.
- If you submit this Continuation Sheet, clip (do not tape or staple) it to the basic form and fold the two together before submitting them.
- Space A of this sheet is intended to identify the basic application. Space B is a continuation of Space 2 on the basic application. Space B is not applicable to Short Forms.
- Space C (on the reverse side of this sheet) is for the continuation of Spaces 1, 4, or 6 on the basic application or for the continuation of Space 1 on any of the three Short Forms PA, TX, or VA.

PA	PAU	SE	SEG	SEU	SR	SRU	TX	TXU	VA	VAU
----	-----	----	-----	-----	----	-----	----	-----	----	-----

EFFECTIVE DATE OF REGISTRATION

(Month) (Day) (Year)

CONTINUATION SHEET RECEIVED

**AUG 22 2015**

Page 3 of 4 pages

DO NOT WRITE ABOVE THIS LINE. FOR COPYRIGHT OFFICE USE ONLY

**IDENTIFICATION OF CONTINUATION SHEET:** This sheet is a continuation of the application for copyright registration on the basic form submitted for the following work:

- **TITLE:** (Give the title as given under the heading "Title of this Work" in Space 1 of the basic form.)

**HT 2278 TACORI "CRESCENT SILHOUETTE" RING DESIGN**

- **NAME(S) AND ADDRESS(ES) OF COPYRIGHT CLAIMANT(S):** (Give the name and address of at least one copyright claimant as given in Space 4 of the basic form or Space 2 of any of the Short Forms PA, TX, or VA.)

TACORI ENTERPRISES INC, 1736 Gardena Ave., Glendale CA 91204

**A**  
Identification  
of  
Application

NAME OF AUTHOR ▼

DATES OF BIRTH AND DEATH  
Year Born ▼ Year Died ▼

**B**  
Continuation  
of Space 2

Was this contribution to the work a "work made for hire"?

- Yes  
 No

AUTHOR'S NATIONALITY OR DOMICILE  
Name of Country

OR { Citizen of ► \_\_\_\_\_  
Domiciled in ► \_\_\_\_\_

WAS THIS AUTHOR'S CONTRIBUTION TO THE WORK

- Anonymous?  Yes  No  
Pseudonymous?  Yes  No  
If the answer to either of these questions is "Yes," see detailed instructions.

NATURE OF AUTHORSHIP Briefly describe nature of the material created by the author in which copyright is claimed. ▼

NAME OF AUTHOR ▼

DATES OF BIRTH AND DEATH  
Year Born ▼ Year Died ▼

**e**

Was this contribution to the work a "work made for hire"?

- Yes  
 No

AUTHOR'S NATIONALITY OR DOMICILE  
Name of Country

OR { Citizen of ► \_\_\_\_\_  
Domiciled in ► \_\_\_\_\_

WAS THIS AUTHOR'S CONTRIBUTION TO THE WORK

- Anonymous?  Yes  No  
Pseudonymous?  Yes  No  
If the answer to either of these questions is "Yes," see detailed instructions.

NATURE OF AUTHORSHIP Briefly describe nature of the material created by the author in which copyright is claimed. ▼

NAME OF AUTHOR ▼

DATES OF BIRTH AND DEATH  
Year Born ▼ Year Died ▼

**f**

Was this contribution to the work a "work made for hire"?

- Yes  
 No

AUTHOR'S NATIONALITY OR DOMICILE  
Name of Country

OR { Citizen of ► \_\_\_\_\_  
Domiciled in ► \_\_\_\_\_

WAS THIS AUTHOR'S CONTRIBUTION TO THE WORK

- Anonymous?  Yes  No  
Pseudonymous?  Yes  No  
If the answer to either of these questions is "Yes," see detailed instructions.

NATURE OF AUTHORSHIP Briefly describe nature of the material created by the author in which copyright is claimed. ▼

Exhibit A

CONTINUATION OF (Check which):  Space 1  Space 4  Space 6

**C**

Continuation of other Spaces

Continuation of Part C of Form CA

Line Number: 2b

Line Heading or Description: Nature of Authorship

Incorrect Information: None Supplied

Corrected Information: Jewelry Design

Explanation: Anais Designs Inc. a California corporation was an author of the jewelry design as the contribution was a work made for hire. Name and related information was accidentally omitted.

Continuation of Part B of Form CA

Line Number: 3b

Line Heading or Description: Date and Nation of First Publication of this Particular Work

Incorrect Information: Month: 10 Day: 09 Year: 2002

Corrected Information: Month: 07 Day: 27 Year: 2001

Explanation: The date on which the work was published was mistaken.

Line Number: 4

Line Heading or Description: Transfer

Incorrect Information: None Supplied

Corrected Information: By Assignment

Explanation: Information was accidentally omitted.

Certificate will be mailed in window envelope to this address:

Name ▼	Howard A. Kroll, Esq.
Number/Street/Apt ▼	350 W. Colorado Blvd., Suite 500
City/State/ZIP ▼	Pasadena, CA 91105

REQUIREMENTS  
• Complete all necessary spaces  
• Sign your application

1. Application form
2. Nonrefundable fee in check or money order payable to Register of Copyrights
3. Deposit Material

Library of Congress, Copyright Office  
101 Independence Avenue, S.E.  
Washington, D.C. 20559-8000

**D**

Fees are subject to change. For current fees, check the Copyright Office website at [www.copyright.gov](http://www.copyright.gov), visit the Copyright Office, or call (202) 707-5900.

Certificate of Registration



This Certificate issued under the seal of the Copyright Office in accordance with title 17, United States Code, attests that registration has been made for the work identified below. The information on this certificate has been made a part of the Copyright Office records.

*Marybeth Peters*

Register of Copyrights, United States of America

**FORM VA**  
For a Work of the Visual Arts  
UNITED STATES COPYRIGHT OFFICE

VA 1-225-355



EFFECTIVE DATE OF REGISTRATION

DEC 03 2002

DO NOT WRITE ABOVE THIS LINE IF YOU NEED MORE SPACE USE A SEPARATE CONTINUATION SHEET

1

Title of This Work **HT 2260 Theon "Crescent Silhouettes" Ring Design** NATURE OF THIS WORK **Jewelry Design**

Previous or Alternative Titles

Publication as a Contribution If the work was published as a contribution to a periodical, serial, or collection, give information about the collective work in which the contribution appeared. Title of Collective Work

If published in a periodical or serial give Volume Number Issue Date On Page

2

**a** NAME OF AUTHOR **Theon Enterprises, INC** DATES OF BIRTH AND DEATH  
Year Born Year Died

**NOTE**

Under the law the author of a work made for hire is generally the employer, not the employee who creates the work. For any part of the work that was made for hire check the appropriate box in column 2 of this section. You do not have to check any boxes if the work was not made for hire.

Was this contribution to the work a "work made for hire"?  Yes  No  
Author's Nationality or domicile  USA  Foreign

Nature of Authorship Check appropriate boxes. See instructions.  
 Sole authorship  Joint authorship  Technical drawing  
 Sole authorship  Joint authorship  Text  
 Representation of work of art  Jewelry design  Architectural work

Name of Author **b** Date of Birth and Death  
Year Born Year Died

Was this contribution to the work a "work made for hire"?  Yes  No  
Author's Nationality or domicile  USA  Foreign

Nature of Authorship Check appropriate boxes. See instructions.  
 Sole authorship  Joint authorship  Technical drawing  
 Sole authorship  Joint authorship  Text  
 Representation of work of art  Jewelry design  Architectural work

3

**a** Year in Which Creation of This Work Was Completed **2001** **b** Date and Place of First Publication of This Particular Work  
Month Day Year **Mar 10 02** **USA**

4

**COPYRIGHT CLAIMANT** Name and address must be given even if the claimant is the author or the creator of the work.  
**1735 Central Expressway, Suite 200, San Jose, CA 95128**

APPLICATION RECEIVED  
ONE DEPOSIT RECEIVED  
TWO DEPOSITS RECEIVED  
DEC 03 2002  
FUNDS RECEIVED

EXAMINED BY VG FORM VA  
 CHECKED BY \_\_\_\_\_  
 CORRESPONDENCE  
 Yes \_\_\_\_\_  
 FOR COPYRIGHT OFFICE USE ONLY

DO NOT WRITE ABOVE THIS LINE IF YOU NEED MORE SPACE, USE A SEPARATE CONTINUATION SHEET

**PREVIOUS REGISTRATION** Has registration for this work, or for an earlier version of the work, already been made in the Copyright Office?

- Yes  No. If your answer is "Yes," why is another registration being sought? (Check appropriate box) **5**
- a.  This is the first published edition of a work previously registered in unpublished form.
  - b.  This is the first application submitted by this author or copyright claimant.
  - c.  This is a changed version of the work, as shown by space 6 on this application.
- If your answer is "Yes" give Previous Registration Number **V** Year of Registration **V**

**DERIVATIVE WORK OR COMPILATION** Complete both space 6a and 6b for a derivative work, complete only 6b for a compilation

- a. **Preexisting Material** Identify any preexisting work or works that this work is based on or incorporates **6**
- b. **Material Added to This Work** Give a brief general statement of the material that has been added to this work and in which copyright is claimed, **7**

**DEPOSIT ACCOUNT** If the registration fee is to be charged to a Deposit Account established in the Copyright Office give name and number of Account.

**CORRESPONDENCE** Give name and address to which correspondence about this application should be sent. Name/Address/Apt./City/State/ZIP **7**

Haig Teotomas  
1736 Garden Ave  
Glendale CA 91204

Area code and phone number country (213) 488-0682 Fax number (650) 745-3136  
Email teot@com.com

**CERTIFICATION** I, the undersigned, hereby certify that I am the

- author
- holder of copyright interest
- owner of publication (books)
- manufacturer or publisher of copies of other or other copyright claimant, or holder of certain special

of the work identified in this application and that the statements made by me in this application are correct to the best of my knowledge

Typed or printed name and date **7** If this application gives a date of publication in space 3, do not sign and submit it before that date

Haig Teotomas Date 11/13/02

Signature Haig Teotomas

Certificate will be marked in register whenever it is returned to this office

Name **V**  
 Haig Teotomas  
 Address  
 1736 Garden Ave  
 Glendale, CA 91204

**9**

Copyright Office  
 1077 G Street, N.W.  
 Washington, D.C. 20540  
 Tel: (202) 707-9000  
 Fax: (202) 707-0900  
 www.copyright.gov

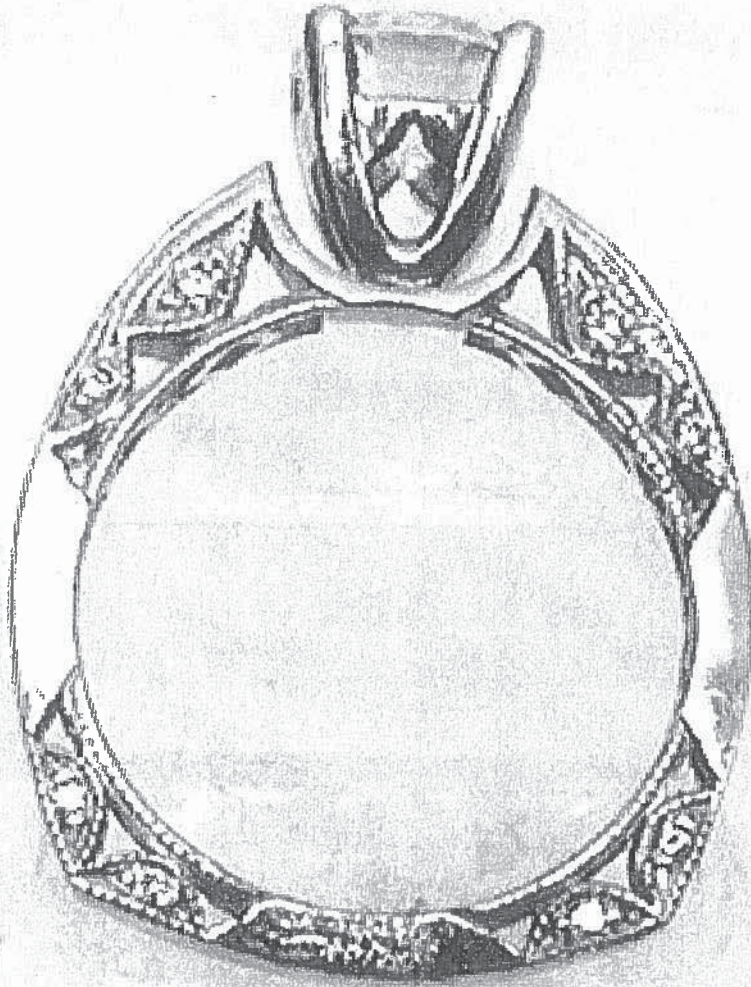

**HT 2280**

270

# Certificate of Registration



This Certificate issued under the seal of the Copyright Office in accordance with title 17, United States Code, attests that registration has been made for the work identified below. The information on this certificate has been made a part of the Copyright Office records.

*Marybeth Peters*

Register of Copyrights, United States of America



REGISTRATION NUMBER

VA 1-327-598



EFFECTIVE DATE OF SUPPLEMENTARY REGISTRATION

August 22 2005  
 Month Day Year

DO NOT WRITE ABOVE THIS LINE. IF YOU NEED MORE SPACE, USE A SEPARATE CONTINUATION SHEET.

Title of Work ▼

HT 2280 TACORI "CRESCENT SILLHOUETTE" RING DESIGN

Registration Number of the Basic Registration ▼

VA 1-225-355

Year of Basic Registration ▼

2002

Name(s) of Author(s) ▼

TACORI ENTERPRISES, INC

Name(s) of Copyright Claimant(s) ▼

TACORI ENTERPRISES, INC

Location and Nature of Incorrect Information in Basic Registration ▼

Line Number 2a Line Heading or Description NAME OF AUTHOR

Incorrect Information as It Appears in Basic Registration ▼

TACORI ENTERPRISES, INC

Corrected Information ▼

TACORI ENTERPRISES

Explanation of Correction ▼

The official name of the corporation does not include INC

Location and Nature of Information in Basic Registration to be Amplified ▼

Line Number 2b Line Heading or Description NAME OF AUTHOR

Amplified Information and Explanation of Information ▼

Line Number: 2b

Line Heading or Description: Name of Author

Incorrect Information: None supplied

Corrected Information: Anais Designs Inc.

Explanation: Anais Designs Inc. a California corporation was an author of the jewelry design as the contribution was a work made for hire. Name and related information was accidentally omitted.

Line Number: 2b

Line Heading or Description: Was this contribution to the work a "work made for hire"

Incorrect Information: None supplied

Corrected Information: Yes

Explanation: Anais Designs Inc. a California corporation was an author of the jewelry design as the contribution was a work made for hire. Name and related information was accidentally omitted.

FORM CA RECEIVED

FORM CA

**AUG 22 2015**  
FUNDS RECEIVED DATE

EXAMINED BY *Wan*

CORRESPONDENCE

REFERENCE TO THIS REGISTRATION ADDED TO BASIC REGISTRATION  YES  NO

FOR COPYRIGHT OFFICE USE ONLY

DO NOT WRITE ABOVE THIS LINE. IF YOU NEED MORE SPACE, USE A SEPARATE CONTINUATION SHEET.

Continuation of:  Part B or  Part C

Line Number: 2b

Line Heading or Description: Author's Nationality or Domicile

Incorrect Information: None supplied

Corrected Information: Citizen or domicile of USA

Explanation: Anais Designs Inc. a California corporation was an author of the jewelry design as the contribution was a work made for hire. Name and related information was accidentally omitted.

Line Number: 2b

Line Heading or Description: Was this author's contribution to the work anonymous or pseudonymous

Incorrect Information: None supplied

Corrected Information: Anonymous No Pseudonymous No

Explanation: Anais Designs Inc. a California corporation was an author of the jewelry design as the contribution was a work made for hire. Name and related information was accidentally omitted.

Correspondence: Give name and address to which correspondence about this application should be sent.

Howard A. Kroll, Esq.

350 West Colorado Blvd., Suite 500, Pasadena, California 91105

Phone (626) 795-9900

Fax (626) 577-8800

Email howard.kroll@cph.com

Deposit Account: If the registration fee is to be charged to a Deposit Account established in the Copyright Office, give name and number of Account.

Name \_\_\_\_\_

Account Number \_\_\_\_\_

Certification\* I, the undersigned, hereby certify that I am the: (Check only one)

author

owner of exclusive right(s)

other copyright claimant

duly authorized agent of

Tacori Enterprises

Name of author or other copyright claimant, or owner of exclusive right(s) ▲

of the work identified in this application and that the statements made by me in this application are correct to the best of my knowledge.

Typed or printed name ▼ Howard A. Kroll, Esq.

Date ▼ 8-18-05

Handwritten signature (X) ▼ *Howard A. Kroll*

Certificate will be mailed in window envelope to this address:

Name ▼	Howard A. Kroll, Esq.
Number/Street/Apt ▼	350 West Colorado Blvd., Suite 500
City/State/ZIP ▼	Pasadena, California 91105

• Complete all necessary spaces  
• Sign your application in Space F

1. Application form  
2. Nonrefundable filing fee in check or money order payable to Register of Copyrights

Library of Congress  
Copyright Office  
101 Independence Avenue, S.E.  
Washington, D.C. 20540-6000

Fees are subject to change. For current fees, check the Copyright Office website at www.copyright.gov, write the Copyright Office, or call (202) 707-6000.

\*17 U.S.C. § 606(e): Any person who knowingly makes a false representation of a material fact in the application for copyright registration provided for by section 408, or in any written statement filed in connection with the application, shall be fined not more than \$2,500.

# CONTINUATION SHEET FOR APPLICATION FORMS

**Form CA / CON**  
UNITED STATES COPYRIGHT OFFICE

VA 1-327-598



PA	PAU	SE	SEG	SEJ	SR	SRU	TX	TXU	VA	YAU
----	-----	----	-----	-----	----	-----	----	-----	----	-----

EFFECTIVE DATE OF REGISTRATION

August 22 2005  
(Month) (Day) (Year)

CONTINUATION SHEET RECEIVED

AUG 22 2005

Page 3 of 4 pages

- This Continuation Sheet is used in conjunction with Forms CA, PA, SE, SR, TX, and VA, only. Indicate which basic form you are continuing in the space in the upper right-hand corner.
- If at all possible, try to fit the information called for into the spaces provided on the basic form.
- If you do not have enough space for all the information you need to give on the basic form, use this Continuation Sheet and submit it with the basic form.
- If you submit this Continuation Sheet, clip (do not tape or staple) it to the basic form and fold the two together before submitting them.
- Space A of this sheet is intended to identify the basic application. Space B is a continuation of Space 2 on the basic application. Space B is not applicable to Short Forms. Space C (on the reverse side of this sheet) is for the continuation of Spaces 1, 4, or 6 on the basic application or for the continuation of Space 1 on any of the three Short Forms PA, TX, or VA.

DO NOT WRITE ABOVE THIS LINE. FOR COPYRIGHT OFFICE USE ONLY

**IDENTIFICATION OF CONTINUATION SHEET:** This sheet is a continuation of the application for copyright registration on the basic form submitted for the following work:

- **TITLE:** (Give the title as given under the heading "Title of this Work" in Space 1 of the basic form.)

**A**

Identification of Application

HT 2280 TACORI "CRESCENT SILLHOUETTE" RING DESIGN

- **NAME(S) AND ADDRESS(ES) OF COPYRIGHT CLAIMANT(S):** (Give the name and address of at least one copyright claimant as given in Space 4 of the basic form or Space 2 of any of the Short Forms PA, TX, or VA.)

TACORI ENTERPRISES INC, 1736 Gardena Ave., Glendale CA 91204

NAME OF AUTHOR ▼

DATES OF BIRTH AND DEATH  
Year Born ▼ Year Died ▼

**B**

Continuation of Space 2

Was this contribution to the work a "work made for hire"?

- Yes
- No

**AUTHOR'S NATIONALITY OR DOMICILE**  
Name of Country

OR { Citizen of ▶ \_\_\_\_\_  
Domiciled in ▶ \_\_\_\_\_

**WAS THIS AUTHOR'S CONTRIBUTION TO THE WORK**

- Anonymous?  Yes  No
- Pseudonymous?  Yes  No

If the answer to either of these questions is "Yes," see detailed instructions.

**NATURE OF AUTHORSHIP** Briefly describe nature of the material created by the author in which copyright is claimed. ▼

NAME OF AUTHOR ▼

DATES OF BIRTH AND DEATH  
Year Born ▼ Year Died ▼

**e**

Was this contribution to the work a "work made for hire"?

- Yes
- No

**AUTHOR'S NATIONALITY OR DOMICILE**  
Name of Country

OR { Citizen of ▶ \_\_\_\_\_  
Domiciled in ▶ \_\_\_\_\_

**WAS THIS AUTHOR'S CONTRIBUTION TO THE WORK**

- Anonymous?  Yes  No
- Pseudonymous?  Yes  No

If the answer to either of these questions is "Yes," see detailed instructions.

**NATURE OF AUTHORSHIP** Briefly describe nature of the material created by the author in which copyright is claimed. ▼

NAME OF AUTHOR ▼

DATES OF BIRTH AND DEATH  
Year Born ▼ Year Died ▼

**f**

Was this contribution to the work a "work made for hire"?

- Yes
- No

**AUTHOR'S NATIONALITY OR DOMICILE**  
Name of Country

OR { Citizen of ▶ \_\_\_\_\_  
Domiciled in ▶ \_\_\_\_\_

**WAS THIS AUTHOR'S CONTRIBUTION TO THE WORK**

- Anonymous?  Yes  No
- Pseudonymous?  Yes  No

If the answer to either of these questions is "Yes," see detailed instructions.

**NATURE OF AUTHORSHIP** Briefly describe nature of the material created by the author in which copyright is claimed. ▼

Exhibit A



CONTINUATION OF (Check which):  Space 1  Space 4  Space 6

**C**

Continuation  
of other  
Spaces

Continuation of Part C of Form CA

Line Number: 2b

Line Heading or Description: Nature of Authorship

Incorrect Information: None Supplied

Corrected Information: Jewelry Design

Explanation: Anais Designs Inc. a California corporation was an author of the jewelry design as the contribution was a work made for hire. Name and related information was accidentally omitted.

Continuation of Part B of Form CA

Line Number: 3b

Line Heading or Description: Date and Nation of First Publication of this Particular Work

Incorrect Information: Month: 10 Day: 09 Year: 2002

Corrected Information: Month: 07 Day: 16 Year: 2001

Explanation: The date on which the work was published was mistaken.

Line Number: 4

Line Heading or Description: Transfer

Incorrect Information: None Supplied

Corrected Information: By Assignment

Explanation: Information was accidentally omitted.

Certificate  
will be  
mailed in  
window  
envelope  
to this  
address:

Name ▼	Howard A. Kroll, Esq.
Number/Street/Apt ▼	350 W. Colorado Blvd., Suite 500
City/State/ZIP ▼	Pasadena, CA 91105

- Complete all necessary spaces
- Sign your application

**D**

1. Application form
2. Nonrefundable fee in check or money order payable to Registrar of Copyrights
3. Deposit Material

Fees are subject to change. For current fees, check the Copyright Office website at [www.copyright.gov](http://www.copyright.gov), write the Copyright Office, or call (202) 707-5900.

Library of Congress, Copyright Office  
101 Independence Avenue, S.E.  
Washington, D.C. 20559-6000

# Certificate of Registration



This Certificate issued under the seal of the Copyright Office in accordance with title 17, United States Code, attests that registration has been made for the work identified below. The information on this certificate has been made a part of the Copyright Office records.

*Marybeth Peters*

Register of Copyrights, United States of America

**FORM VA**  
For a Work of the Visual Arts  
UNITED STATES COPYRIGHT OFFICE

VA 1-225-362



EFFECTIVE DATE FOR REGISTRATION

**DEC 03 2002**

DO NOT WRITE ABOVE THIS LINE. IF YOU NEED MORE SPACE, USE A SEPARATE CONTINUATION SHEET

**1**

Title of This Work **HT 2243 D Tucson "Crescent Silhouettes" Ring Design** NATURE OF THIS WORK **Jewelry Design**

Previous or Alternative Titles

Publication as a Contribution If this work was published as a contribution to a periodical, serial, or collection, give information about the collective work in which the contribution appeared. Title of Collective Work

If published in a periodical or serial give Volume Number Issue Date Page

**2**

**NOTE**  
Under the law the author of a work made for hire is generally the employer and the employee (see Section 101) (see also Section 102). For one part of this work that you made for hire check "Yes" in the column provided; give the complete name for other parts for which the work was prepared by a "hired" person and have the name for dates of birth and death stated.

**a** NAME OF AUTHOR **Tucson Enterprises, INC** DATES OF BIRTH AND DEATH  
Year Born Year Dead

Was this contribution to the work a "work made for hire"?  
 Yes  No

Author's Nationality or domicile  
Name of Country **USA**  
OR  
City or State **USA**  
Residence in

Was This Author's Contribution to the Work  
Assignment  Yes  No  
Participation  Yes  No  
If the answer to either of these questions is "Yes" see detailed instructions.

Nature of Authorship Check appropriate boxes. See Instructions.  
 1. Dimensional sculpture  Map  Technical drawing  
 2. Dimensional artwork  Photograph  Text  
 Representation of work of art  Jewelry design  Architectural work

**b** Name of Author Dates of Birth and Death  
Year Born Year Dead

Was this contribution to the work a "work made for hire"?  
 Yes  No

Author's Nationality or domicile  
Name of Country  
OR  
City or State  
Residence in

Was This Author's Contribution to the Work  
Assignment  Yes  No  
Participation  Yes  No  
If the answer to either of these questions is "Yes" see detailed instructions.

Nature of Authorship Check appropriate boxes. See Instructions.  
 1. Dimensional sculpture  Map  Technical drawing  
 2. Dimensional artwork  Photograph  Text  
 Representation of work of art  Jewelry design  Architectural work

**3**

**a** Year in Which Creation of This Work Was Completed **2001**

**b** Date and Place of First Publication of This Particular Work  
This information is required if the work has been published.  
Month **10** Day **02** Year **2002**  
Place **TBA**

**4**

**COPYRIGHT CLAIMANT'S Name and address must be given even if the claimant is the same as the author listed in item 2.**  
**Tucson Enterprises, INC**  
**1734 Garden Ave. Chandler CA 91204**

**APPLICATION RECEIVED**  
**ONE DEPOSIT RECEIVED**  
**TWO DEPOSITS RECEIVED**  
**FUNDS RECEIVED**