

EXAMINED BY Jfb FORM VA

CHECKED BY _____

CORRESPONDENCE
Yes

FOR COPYRIGHT OFFICE USE ONLY

DO NOT WRITE ABOVE THIS LINE IF YOU NEED MORE SPACE USE A SEPARATE CONTINUATION SHEET

PREVIOUS REGISTRATION Has registration for this work or for an earlier version of this work already been made in the Copyright Office?

- Yes No If your answer is Yes why is another registration being sought? (Check appropriate box) ▼
- a This is the first published edition of a work previously registered in unpublished form
 - b This is the first application submitted by this author as copyright claimant
 - c This is a changed version of the work, as shown by space 6 on this application
- If your answer is Yes give Previous Registration Number ▼ Year of Registration ▼

5

DERIVATIVE WORK OR COMPILATION Complete both space 6a and 6b for a derivative work complete only 6b for a compilation

- a Preexisting Material Identify any preexisting work or works that this work is based on or incorporates ▼

a 6
See instructions before completing this space

- b Material Added to This Work Give a brief general statement of the material that has been added to this work and in which copyright is claimed ▼

b

DEPOSIT ACCOUNT If the registration fee is to be charged to a Deposit Account established in the Copyright Office give name and number of Account Name ▼ Account Number ▼

7

CORRESPONDENCE Give name and address to which correspondence about this application should be sent. Name/Address/Apt/City/State/ZIP ▼

Haig Tacorian
1736 Gardena Ave
Glendale CA 91204

a
b

Area code and daytime telephone number (213) 488 0692 Fax number (650) 745 1136

Email paul@tacori.com

CERTIFICATION I the undersigned, hereby certify that I am the

- check only one ▶
- author
 - other copyright claimant
 - owner of exclusive right(s)
 - authorized agent of _____
- Name of author or other copyright claimant or owner of exclusive right(s) a

8

of the work identified in this application and that the statements made by me in this application are correct to the best of my knowledge

Typed or printed name and date ▼ If this application gives a date of publication in space 3 do not sign and submit it before that date

Haig Tacorian Date 11/13/02

Handwritten signature (X) ▼

X [Signature]

Certificate will be mailed in window envelope to this address

Name ▼	Haig Tacorian
Number/Street/Apt ▼	1736 Gardena Ave
City/State/ZIP ▼	Glendale CA 91204

YOU MUST

Complete all necessary spaces
Sign your application in space 8

SEND ALL 3 ELEMENTS IN THE SAME PACKAGE

- 1 Application form
- 2 Nonrefundable filing fee in check or money order payable to Register of Copyrights
- 3 Deposit material

MAIL TO

Library of Congress
Copyright Office
101 Independence Avenue, S.E.
Washington, D.C. 20559-6000

9

Fees are subject to change. For current fees consult the Copyright Office website at www.copyright.gov, write the Copyright Office or call (882) 787-3888

17 U.S.C. § 506(a) Any person who knowingly makes a false representation of a material fact in the application for copyright registration provided for by section 409 or in any written statement filed in connection with the application shall be fined not more than \$2,500



HT 2306 B



HT 2306 B



This Certificate issued under the seal of the Copyright Office in accordance with title 17, United States Code, attests that registration has been made for the work identified below. The information on this certificate has been made a part of the Copyright Office records.

Marybeth Peters

Register of Copyrights, United States of America

Form CA
For Supplementary Registration
UNITED STATES COPYRIGHT OFFICE

VA 1-327-592



TX	TXU	PA	PAL	VA	VAL	SR	SRU	RE
----	-----	----	-----	----	-----	----	-----	----

EFFECTIVE DATE OF SUPPLEMENTARY REGISTRATION

August 22 2005
Month Day Year

DO NOT WRITE ABOVE THIS LINE. IF YOU NEED MORE SPACE, USE A SEPARATE CONTINUATION SHEET.

Title of Work ▼

HT 2306 B TACORI "CRESCENT SILLHOUETTE" RING DESIGN

Registration Number of the Basic Registration ▼

VA 1-213-944

Year of Basic Registration ▼

2002

Name(s) of Author(s) ▼

TACORI ENTERPRISES, INC

Name(s) of Copyright Claimant(s) ▼

TACORI ENTERPRISES, INC

Location and Nature of Incorrect Information in Basic Registration ▼

Line Number 2a

Line Heading or Description NAME OF AUTHOR

Incorrect Information as It Appears in Basic Registration ▼

TACORI ENTERPRISES, INC

Corrected Information ▼

TACORI ENTERPRISES

Explanation of Correction ▼

The official name of the corporation does not include INC

Location and Nature of Information in Basic Registration to be Amplified ▼

Line Number 2b

Line Heading or Description NAME OF AUTHOR

Amplified Information and Explanation of Information ▼

Line Number: 2b

Line Heading or Description: Name of Author

Incorrect Information: None supplied

Corrected Information: Anais Designs Inc.

Explanation: Anais Designs Inc. a California corporation was an author of the jewelry design as the contribution was a work made for hire. Name and related information was accidentally omitted.

Line Number: 2b

Line Heading or Description: Was this contribution to the work a "work made for hire"

Incorrect Information: None supplied

Corrected Information: Yes

Explanation: Anais Designs Inc. a California corporation was an author of the jewelry design as the contribution was a work made for hire. Name and related information was accidentally omitted.

MORE ON BACK ▶

• Complete all applicable spaces (D-G) on the reverse side of this page.
• See detailed instructions. • Sign the form at the bottom.

Exhibit A

Page 656

DO NOT WRITE HERE
Page 1 of 4 pages

FORM CA RECEIVED

FORM CA

AUG 22 2015

FUNDS RECEIVED DATE

EXAMINED BY *Wm*

CORRESPONDENCE

REFERENCE TO THIS REGISTRATION ADDED TO BASIC REGISTRATION YES NO

FOR COPYRIGHT OFFICE USE ONLY

DO NOT WRITE ABOVE THIS LINE. IF YOU NEED MORE SPACE, USE A SEPARATE CONTINUATION SHEET.

Continuation of: Part B or Part C

Line Number: 2b

Line Heading or Description: Author's Nationality or Domicile

Incorrect Information: None supplied

Corrected Information: Citizen or domicile of USA

Explanation: Anais Designs Inc. a California corporation was an author of the jewelry design as the contribution was a work made for hire. Name and related information was accidentally omitted.

Line Number: 2b

Line Heading or Description: Was this author's contribution to the work anonymous or pseudonymous

Incorrect Information: None supplied

Corrected Information: Anonymous No Pseudonymous No

Explanation: Anais Designs Inc. a California corporation was an author of the jewelry design as the contribution was a work made for hire. Name and related information was accidentally omitted.

Correspondence: Give name and address to which correspondence about this application should be sent.

Howard A. Kroll, Esq.
350 West Colorado Blvd., Suite 500, Pasadena, California 91105

Phone (626) 795-9900 Fax (626) 577-8800 Email howard.kroll@cph.com

Deposit Account: If the registration fee is to be charged to a Deposit Account established in the Copyright Office, give name and number of Account.

Name _____

Account Number _____

Certification I, the undersigned, hereby certify that I am the: (Check only one)

- author
- owner of exclusive right(s)
- other copyright claimant
- duly authorized agent of **Tacori Enterprises**

Name of author or other copyright claimant, or owner of exclusive right(s) ▲

of the work identified in this application and that the statements made by me in this application are correct to the best of my knowledge.

Typed or printed name ▼ Howard A. Kroll, Esq.

Date ▼ 8-18-05

Handwritten signature (X) ▼ *Howard A. Kroll*

Certificate will be mailed in window envelope to this address:

Name ▼ Howard A. Kroll, Esq.
Number/Street/Apt ▼ 350 West Colorado Blvd., Suite 500
City/State/ZIP ▼ Pasadena, California 91105

• Complete all necessary spaces.
• Sign your application in space if

- 1. Application form
- 2. Nonrefundable filing fee in check or money order payable to Register of Copyrights

Library of Congress
Copyright Office
101 Independence Avenue, S.E.
Washington, D.C. 20540-0000

Fee not subject to change. For current fees, check the Copyright Office website at www.copyright.gov, write the Copyright Office, or call (202) 707-9000.

*17 U.S.C. § 506(a): Any person who knowingly makes a false representation of a material fact in the application for copyright registration provided for by section 408, or in any written statement filed in connection with the application, shall be fined not more than \$2,500.

CONTINUATION SHEET FOR APPLICATION FORMS

Form CA / CON
UNITED STATES COPYRIGHT OFFICE

VA 1-327-592



- This Continuation Sheet is used in conjunction with Forms CA, PA, SE, SR, TX, and VA, only. Indicate which basic form you are continuing in the space in the upper right-hand corner.
- If at all possible, try to fit the information called for into the spaces provided on the basic form.
- If you do not have enough space for all the information you need to give on the basic form, use this Continuation Sheet and submit it with the basic form.
- If you submit this Continuation Sheet, clip (do not tape or staple) it to the basic form and fold the two together before submitting them.
- Space A of this sheet is intended to identify the basic application. Space B is a continuation of Space 2 on the basic application. Space B is not applicable to Short Forms.
- Space C (on the reverse side of this sheet) is for the continuation of Spaces 1, 4, or 6 on the basic application or for the continuation of Space 1 on any of the three Short Forms PA, TX, or VA.

PA	PAU	SE	SEG	SEU	SR	SRU	TX	TXU	VA	VAU
----	-----	----	-----	-----	----	-----	----	-----	----	-----

EFFECTIVE DATE OF REGISTRATION

August 22 2005
(Month) (Day) (Year)

CONTINUATION SHEET RECEIVED

AUG 22 2005

Page 3 of 4 pages

DO NOT WRITE ABOVE THIS LINE. FOR COPYRIGHT OFFICE USE ONLY

IDENTIFICATION OF CONTINUATION SHEET: This sheet is a continuation of the application for copyright registration on the basic form submitted for the following work:

- **TITLE:** (Give the title as given under the heading "Title of this Work" in Space 1 of the basic form.)

HT 2306 B TACORI "CRESCENT SILLHOUETTE" RING DESIGN

- **NAME(S) AND ADDRESS(ES) OF COPYRIGHT CLAIMANT(S):** (Give the name and address of at least one copyright claimant as given in Space 4 of the basic form or Space 2 of any of the Short Forms PA, TX, or VA.)

TACORI ENTERPRISES INC, 1736 Gardena Ave., Glendale CA 91204

A
Identification
of
Application

NAME OF AUTHOR ▼

DATES OF BIRTH AND DEATH
Year Born ▼ Year Died ▼

B
Continuation
of Space 2

Was this contribution to the work a "work made for hire"?
 Yes
 No

AUTHOR'S NATIONALITY OR DOMICILE
Name of Country
OR { Citizen of ▶ _____
Domiciled in ▶ _____

WAS THIS AUTHOR'S CONTRIBUTION TO THE WORK
Anonymous? Yes No
Pseudonymous? Yes No
If the answer to either of these questions is "Yes," see detailed instructions.

NATURE OF AUTHORSHIP Briefly describe nature of the material created by the author in which copyright is claimed. ▼

NAME OF AUTHOR ▼

DATES OF BIRTH AND DEATH
Year Born ▼ Year Died ▼

e

Was this contribution to the work a "work made for hire"?
 Yes
 No

AUTHOR'S NATIONALITY OR DOMICILE
Name of Country
OR { Citizen of ▶ _____
Domiciled in ▶ _____

WAS THIS AUTHOR'S CONTRIBUTION TO THE WORK
Anonymous? Yes No
Pseudonymous? Yes No
If the answer to either of these questions is "Yes," see detailed instructions.

NATURE OF AUTHORSHIP Briefly describe nature of the material created by the author in which copyright is claimed. ▼

NAME OF AUTHOR ▼

DATES OF BIRTH AND DEATH
Year Born ▼ Year Died ▼

f

Was this contribution to the work a "work made for hire"?
 Yes
 No

AUTHOR'S NATIONALITY OR DOMICILE
Name of Country
OR { Citizen of ▶ _____
Domiciled in ▶ _____

WAS THIS AUTHOR'S CONTRIBUTION TO THE WORK
Anonymous? Yes No
Pseudonymous? Yes No
If the answer to either of these questions is "Yes," see detailed instructions.

NATURE OF AUTHORSHIP Briefly describe nature of the material created by the author in which copyright is claimed. ▼

CONTINUATION OF (Check which): Space 1 Space 4 Space 6

C

Continuation
of other
Spaces

Continuation of Part C of Form CA

Line Number: 2b

Line Heading or Description: Nature of Authorship

Incorrect Information: None Supplied

Corrected Information: Jewelry Design

Explanation: Anais Designs Inc. a California corporation was an author of the jewelry design as the contribution was a work made for hire. Name and related information was accidentally omitted.

Continuation of Part B of Form CA

Line Number: 3b

Line Heading or Description: Date and Nation of First Publication of this Particular Work

Incorrect Information: Month: 09 Day: 01 Year: 2002

Corrected Information: Month: 05 Day: 17 Year: 2002

Explanation: The date on which the work was published was mistaken.

Line Number: 4

Line Heading or Description: Transfer

Incorrect Information: None Supplied

Corrected Information: By Assignment

Explanation: Information was accidentally omitted.

Certificate
will be
mailed in
window
envelope
to this
address:

Name ▼	Howard A. Kroll, Esq.
Number/Street/Apt ▼	350 W. Colorado Blvd., Suite 500
City/State/ZIP ▼	Pasadena, CA 91105

- Complete all necessary spaces
- Sign your application

D

1. Application form
2. Nonrefundable fee in check or money order payable to Register of Copyrights
3. Deposit material

Fees are subject to change. For current fees, check the Copyright Office website at www.copyright.gov, with the Copyright Office, or call (800) 771-0700.

Library of Congress, Copyright Office
101 Independence Avenue, S.E.
Washington, D.C. 20540-6000

CERTIFICATE OF REGISTRATION



OFFICIAL SEAL

This Certificate issued under the seal of the Copyright Office in accordance with title 17, United States Code, attests that registration has been made for the work identified below. The information on this certificate has been made a part of the Copyright Office records.

Marybeth Peters

REGISTER OF COPYRIGHTS
United States of America

FORM VA

For a Work of the Visual Arts

U
R
VA 1-213-947



VA0001 13947

EFFECTIVE DATE OF REGISTRATION

DEC 03 2002

Month Day Year

DO NOT WRITE ABOVE THIS LINE IF YOU NEED MORE SPACE USE A SEPARATE CONTINUATION SHEET

Title of This Work ▼

NATURE OF THIS WORK ▼ See instructions

HT 2306 Taconi Crescent Silhouette Ring Design

Jewelry Design

Previous or Alternative Titles ▼

Publication as a Contribution If this work was published as a contribution to a periodical, serial, or collection, give information about the collective work in which the contribution appeared. Title of Collective Work ▼

If published in a periodical or serial give Volume ▼

Number ▼

Issue Date ▼

On Pages ▼

NAME OF AUTHOR ▼

Taconi Enterprises INC

DATES OF BIRTH AND DEATH

Year Born ▼ Year Died ▼

Was this contribution to the work a work made for hire?

Yes
 No

Author's Nationality or Domicile

Name of Country
OR Citizen of USA
Domiciled in

Was This Author's Contribution to the Work

Anonymous? Yes No
Pseudonymous? Yes No
If the answer to either of these questions is "Yes" see detailed instructions

Nature of Authorship Check appropriate box(es) See instructions

- 3 Dimensional sculpture
- 2 Dimensional artwork
- Reproduction of work of art
- Map
- Photograph
- Jewelry design
- Technical drawing
- Text
- Architectural work

Name of Author ▼

Dates of Birth and Death

Year Born ▼ Year Died ▼

Was this contribution to the work a work made for hire?

Yes
 No

Author's Nationality or Domicile

Name of Country
OR Citizen of
Domiciled in

Was This Author's Contribution to the Work

Anonymous? Yes No
Pseudonymous? Yes No
If the answer to either of these questions is "Yes" see detailed instructions

Nature of Authorship Check appropriate box(es) See instructions

- 3 Dimensional sculpture
- 2 Dimensional artwork
- Reproduction of work of art
- Map
- Photograph
- Jewelry design
- Technical drawing
- Text
- Architectural work

Year in Which Creation of This Work Was Completed

2002

This information must be given in all cases

Date and Nation of First Publication of This Particular Work

Complete this information ONLY if this work has been published Month 09 Day 01 Year 2002

USA

Nation

COPYRIGHT CLAIMANT(S) Name and address must be given even if the claimant is the same as the author given in space 2 ▼

Taconi Enterprises INC
1736 Gardena Ave Glendale CA 91204

Transfer If the claimant(s) named here in space 4 is (are) different from the author(s) named in space 2 give a brief statement of how the claimant(s) obtained ownership of the copyright ▼

APPLICATION RECEIVED

DEC 03 2002

ONE DEPOSIT RECEIVED

TWO DEPOSITS RECEIVED

DEC 03 2002 13 AUG 2003

FUNDS RECEIVED

DO NOT WRITE HERE OFFICE USE ONLY

See instructions before completing this space

MORE ON BACK ▶

Complete all applicable spaces (numbers 5-9) on the reverse side of this page See detailed instructions Sign the form at page 6

DO NOT WRITE HERE Page 1 of 2 pages

EXAMINED BY <i>JOS</i>	FORM VA
CHECKED BY	
<input checked="" type="checkbox"/> CORRESPONDENCE Yes	FOR COPYRIGHT OFFICE USE ONLY

DO NOT WRITE ABOVE THIS LINE IF YOU NEED MORE SPACE USE A SEPARATE CONTINUATION SHEET

PREVIOUS REGISTRATION Has registration for this work or for an earlier version of this work already been made in the Copyright Office?

Yes No If your answer is Yes why is another registration being sought? (Check appropriate box)

- a This is the first published edition of a work previously registered in unpublished form
- b This is the first application submitted by this author as copyright claimant
- c This is a changed version of the work as shown by space 6 on this application

If your answer is Yes give Previous Registration Number Year of Registration

5

DERIVATIVE WORK OR COMPILATION Complete both space 6a and 6b for a derivative work complete only 6b for a compilation

a Preexisting Material Identify any preexisting work or works that this work is based on or incorporates

6
See instructions before completing this space

b Material Added to This Work Give a brief general statement of the material that has been added to this work and in which copyright is claimed

b

DEPOSIT ACCOUNT If the registration fee is to be charged to a Deposit Account established in the Copyright Office give name and number of Account Name Account Number

7

CORRESPONDENCE Give name and address to which correspondence about this application should be sent. Name/Address/Apt/City/State/ZIP

Haig Tacorian
1736 Gardena Ave
Glendale CA 91204

a
b

Area code and daytime telephone number (213) 488 0692 Fax number (650) 745 1136

Email paul@tacon.com

CERTIFICATION* I the undersigned hereby certify that I am the

check only one

- author
- other copyright claimant
- owner of exclusive right(s)
- authorized agent of _____

Name of author or other copyright claimant or owner of exclusive right(s)

8

of the work identified in this application and that the statements made by me in this application are correct to the best of my knowledge

Typed or printed name and date If this application gives a date of publication in space 3 do not sign and submit it before that date

Haig Tacorian

Date 11/13/02

Handwritten signature (X)

X

Certificate will be mailed in window envelope to this address

Name	Haig Tacorian
Number/Street/Apt	1736 Gardena Ave
City/State/ZIP	Glendale CA 91204

YOU MUST

Complete all necessary spaces
Sign your application in space 8

SEND ALL ELEMENTS IN THE SAME PACKAGE

- Application form
- Nonrefundable filing fee in check or money order payable to Register of Copyrights
- Deposit material

MAIL TO

Library of Congress
Copyright Office
101 Independence Avenue S.E.
Washington D.C. 20569-6000

9
Fees are subject to change. For current fees visit the Copyright Office website at www.copyright.gov, write the Copyright Office or call (202) 707-3000.

17 U.S.C. § 508(e) Any person who knowingly makes a false representation of a material fact in the application for copyright registration provided for by section 409 or in any written statement filed in connection with the application shall be fined not more than \$2,500



HT 2306





This Certificate issued under the seal of the Copyright Office in accordance with title 17, United States Code, attests that registration has been made for the work identified below. The information on this certificate has been made a part of the Copyright Office records.

Marybeth Peters

Register of Copyrights, United States of America

Form CA
For Supplementary Registration
UNITED STATES COPYRIGHT OFFICE

VA 1-327-595



TX	TXU	PA	PAU	VA	VAU	SR	SFU	RE
----	-----	----	-----	----	-----	----	-----	----

EFFECTIVE DATE OF SUPPLEMENTARY REGISTRATION

August 22 2005
Month Day Year

DO NOT WRITE ABOVE THIS LINE. IF YOU NEED MORE SPACE, USE A SEPARATE CONTINUATION SHEET.

Title of Work ▼

HT 2306 TACORI "CRESCENT SILLHOUETTE" RING DESIGN

Registration Number of the Basic Registration ▼

VA 1-213-947

Year of Basic Registration ▼

2002

Name(s) of Author(s) ▼

TACORI ENTERPRISES, INC

Name(s) of Copyright Claimant(s) ▼

TACORI ENTERPRISES, INC

Location and Nature of Incorrect Information in Basic Registration ▼

Line Number 2a

Line Heading or Description NAME OF AUTHOR

Incorrect Information as it Appears in Basic Registration ▼

TACORI ENTERPRISES, INC

Corrected Information ▼

TACORI ENTERPRISES

Explanation of Correction ▼

The official name of the corporation does not include INC

Location and Nature of Information in Basic Registration to be Amplified ▼

Line Number 2b

Line Heading or Description NAME OF AUTHOR

Amplified Information and Explanation of Information ▼

Line Number: 2b

Line Heading or Description: Name of Author

Incorrect Information: None supplied

Corrected Information: Anais Designs Inc.

Explanation: Anais Designs Inc. a California corporation was an author of the jewelry design as the contribution was a work made for hire. Name and related information was accidentally omitted.

Line Number: 2b

Line Heading or Description: Was this contribution to the work a "work made for hire"

Incorrect Information: None supplied

Corrected Information: Yes

Explanation: Anais Designs Inc. a California corporation was an author of the jewelry design as the contribution was a work made for hire. Name and related information was accidentally omitted.

MORE ON BACK ▶

• Complete all applicable spaces (D-G) on the reverse side of this page.
• See detailed instructions. • Sign the form at Exhibit A

DO NOT WRITE HERE

Page 1 of 4 pages

FORM CA RECEIVED

FORM CA

FUNDS RECEIVED DATE AUG 22 2005

EXAMINED BY [Signature]

CORRESPONDENCE

REFERENCE TO THIS REGISTRATION ADDED TO BASIC REGISTRATION YES NO

FOR COPYRIGHT OFFICE USE ONLY

DO NOT WRITE ABOVE THIS LINE. IF YOU NEED MORE SPACE, USE A SEPARATE CONTINUATION SHEET.

Continuation of: Part B or Part C

Line Number: 2b

Line Heading or Description: Author's Nationality or Domicile

Incorrect Information: None supplied

Corrected Information: Citizen or domicile of USA

Explanation: Anais Designs Inc. a California corporation was an author of the jewelry design as the contribution was a work made for hire. Name and related information was accidentally omitted.

Line Number: 2b

Line Heading or Description: Was this author's contribution to the work anonymous or pseudonymous

Incorrect Information: None supplied

Corrected Information: Anonymous No Pseudonymous No

Explanation: Anais Designs Inc. a California corporation was an author of the jewelry design as the contribution was a work made for hire. Name and related information was accidentally omitted.

Correspondence: Give name and address to which correspondence about this application should be sent.

Howard A. Kroll, Esq.
350 West Colorado Blvd., Suite 500, Pasadena, California 91105

Phone (626) 795-9900 Fax (626) 577-8800 Email howard.kroll@cph.com

Deposit Account: If the registration fee is to be charged to a Deposit Account established in the Copyright Office, give name and number of Account.
Name _____

Account Number _____

Certification* I, the undersigned, hereby certify that I am the: (Check only one)

author owner of exclusive right(s)
 other copyright claimant duly authorized agent of Tacori Enterprises
Name of author or other copyright claimant, or owner of exclusive right(s) ▲
of the work identified in this application and that the statements made by me in this application are correct to the best of my knowledge.

Typed or printed name ▼ Howard A. Kroll, Esq. Date 8-18-05

Handwritten signature (X) ▼ [Signature]

Certificate will be mailed in window envelope to this address:

Name ▼	Howard A. Kroll, Esq.
Number/Street/Apt ▼	350 West Colorado Blvd., Suite 500
City/State/ZIP ▼	Pasadena, California 91105

• Complete all necessary spaces
• Sign your application in Space F

1. Application form
2. Non-refundable filing fee in check or money order payable to Registrar of Copyrights

Library of Congress
Copyright Office
101 Independence Avenue, S.E.
Washington, D.C. 20540-6000

Fees are subject to change. For current fees, visit the Copyright Office website at www.copyright.gov, call the Copyright Office, or call (800) 771-0700.

*17 U.S.C. § 508(e): Any person who knowingly makes a false representation of a material fact in the application for copyright registration provided for by section 408, or in any written statement filed in connection with the application, shall be fined not more than \$2,500.

CONTINUATION SHEET FOR APPLICATION FORMS

Form CA / CON
UNITED STATES COPYRIGHT OFFICE

VA 1-327-595



PA	PAU	SE	SEG	SEU	SR	SFU	TX	TXU	VA	VAU
----	-----	----	-----	-----	----	-----	----	-----	----	-----

EFFECTIVE DATE OF REGISTRATION

August 22 2005
(Month) (Day) (Year)

CONTINUATION SHEET RECEIVED

AUG 22 2005

Page 3 of 4 pages

- This Continuation Sheet is used in conjunction with Forms CA, PA, SE, SR, TX, and VA, only. Indicate which basic form you are continuing in the space in the upper right-hand corner.
- If at all possible, try to fit the information called for into the spaces provided on the basic form.
- If you do not have enough space for all the information you need to give on the basic form, use this Continuation Sheet and submit it with the basic form.
- If you submit this Continuation Sheet, clip (do not tape or staple) it to the basic form and fold the two together before submitting them.
- Space A of this sheet is intended to identify the basic application. Space B is a continuation of Space 2 on the basic application. Space B is not applicable to Short Forms.
- Space C (on the reverse side of this sheet) is for the continuation of Spaces 1, 4, or 6 on the basic application or for the continuation of Space 1 on any of the three Short Forms PA, TX, or VA.

DO NOT WRITE ABOVE THIS LINE. FOR COPYRIGHT OFFICE USE ONLY

IDENTIFICATION OF CONTINUATION SHEET: This sheet is a continuation of the application for copyright registration on the basic form submitted for the following work:

- **TITLE:** (Give the title as given under the heading "Title of this Work" in Space 1 of the basic form.)

HT 2306 TACORI "CRESCENT SILLHOUETTE" RING DESIGN

- **NAME(S) AND ADDRESS(ES) OF COPYRIGHT CLAIMANT(S):** (Give the name and address of at least one copyright claimant as given in Space 4 of the basic form or Space 2 of any of the Short Forms PA, TX, or VA.)

TACORI ENTERPRISES INC, 1736 Gardena Ave., Glendale CA 91204

A
Identification
of
Application

NAME OF AUTHOR ▼

DATES OF BIRTH AND DEATH
Year Born ▼ Year Died ▼

B
Continuation
of Space 2

Was this contribution to the work a "work made for hire"?

- Yes
 No

AUTHOR'S NATIONALITY OR DOMICILE
Name of Country

OR { Citizen of ► _____
Domiciled in ► _____

WAS THIS AUTHOR'S CONTRIBUTION TO THE WORK

- Anonymous? Yes No
Pseudonymous? Yes No
- If the answer to either of these questions is "Yes," see detailed instructions.

NATURE OF AUTHORSHIP Briefly describe nature of the material created by the author in which copyright is claimed. ▼

NAME OF AUTHOR ▼

DATES OF BIRTH AND DEATH
Year Born ▼ Year Died ▼

e

Was this contribution to the work a "work made for hire"?

- Yes
 No

AUTHOR'S NATIONALITY OR DOMICILE
Name of Country

OR { Citizen of ► _____
Domiciled in ► _____

WAS THIS AUTHOR'S CONTRIBUTION TO THE WORK

- Anonymous? Yes No
Pseudonymous? Yes No
- If the answer to either of these questions is "Yes," see detailed instructions.

NATURE OF AUTHORSHIP Briefly describe nature of the material created by the author in which copyright is claimed. ▼

NAME OF AUTHOR ▼

DATES OF BIRTH AND DEATH
Year Born ▼ Year Died ▼

f

Was this contribution to the work a "work made for hire"?

- Yes
 No

AUTHOR'S NATIONALITY OR DOMICILE
Name of Country

OR { Citizen of ► _____
Domiciled in ► _____

WAS THIS AUTHOR'S CONTRIBUTION TO THE WORK

- Anonymous? Yes No
Pseudonymous? Yes No
- If the answer to either of these questions is "Yes," see detailed instructions.

NATURE OF AUTHORSHIP Briefly describe nature of the material created by the author in which copyright is claimed. ▼

Use the reverse side of this sheet if you need more space for continuation of Spaces 1, 4, or 6 of the basic form or for the continuation of Space 1 on any of the Short Forms PA, TX, or VA.

Exhibit A

CONTINUATION OF (Check which): Space 1 Space 4 Space 6

C

Continuation
of other
Spaces

Continuation of Part C of Form CA

Line Number: 2b

Line Heading or Description: Nature of Authorship

Incorrect Information: None Supplied

Corrected Information: Jewelry Design

Explanation: Anais Designs Inc. a California corporation was an author of the jewelry design as the contribution was a work made for hire. Name and related information was accidentally omitted.

Continuation of Part B of Form CA

Line Number: 3b

Line Heading or Description: Date and Nation of First Publication of this Particular Work

Incorrect Information: Month: 09 Day: 01 Year: 2002

Corrected Information: Month: 02 Day: 13 Year: 2002

Explanation: The date on which the work was published was mistaken.

Line Number: 4

Line Heading or Description: Transfer

Incorrect Information: None Supplied

Corrected Information: By Assignment

Explanation: Information was accidentally omitted.

Certificate will be mailed in window envelope to this address:

Name ▼	Howard A. Kroil, Esq.
Number/Street/Apt ▼	350 W. Colorado Blvd., Suite 500
City/State/ZIP ▼	Pasadena, CA 91105

- Complete all necessary spaces
- Sign your application

D

1. Application form
2. Nonrefundable fee in check or money order payable to Register of Copyrights
3. Deposit Material

Fees are subject to change. For current fees, check the Copyright Office website at www.copyright.gov, visit the Copyright Office, or call (202) 755-8000.

Library of Congress, Copyright Office
101 Independence Avenue, S.E.
Washington, D.C. 20540-8000

CERTIFICATE OF REGISTRATION



OFFICIAL SEAL

This Certificate issued under the seal of the Copyright Office in accordance with title 17, United States Code, attests that registration has been made for the work identified below. The information on this certificate has been made a part of the Copyright Office records.

Marybeth Peters

REGISTER OF COPYRIGHTS
United States of America

FORM VA
For a Work of the Visual Arts
UNITED STATES COPYRIGHT OFFICE

VA 1-172-898
REGISTRATION NUMBER

EFFECTIVE DATE OF REGISTRATION

Dec 3 2002
Month Day Year

DO NOT WRITE ABOVE THIS LINE. IF YOU NEED MORE SPACE, USE A SEPARATE CONTINUATION SHEET.

Title of This Work ▼

NATURE OF THIS WORK ▼ See Instructions

HT 2319 Tacori "Crescent Silhouette" Ring Design

Jewelry Design

Previous or Alternative Titles ▼

Publication as a Contribution If this work was published as a contribution to a periodical, serial, or collection, give information about the collective work in which the contribution appeared. Title of Collective Work ▼

If published in a periodical or serial give: Volume ▼

Number ▼

Issue Date ▼

On Pages ▼

NAME OF AUTHOR ▼

Tacori Enterprises, INC

DATES OF BIRTH AND DEATH

Year Born ▼

Year Died ▼

Was this contribution to the work a "work made for hire"?

Yes
 No

Author's Nationality or Domicile
Name of Country

OR Citizen of USA
Domiciled in

Was This Author's Contribution to the Work

Anonymous? Yes No
Pseudonymous? Yes No

If the answer to either of these questions is "Yes," see detailed instructions.

Nature of Authorship Check appropriate box(es). See Instructions

3-Dimensional sculpture Map Technical drawing
 2-Dimensional artwork Photograph Text
 Reproduction of work of art Jewelry design Architectural work

Name of Author ▼

Dates of Birth and Death

Year Born ▼

Year Died ▼

Was this contribution to the work a "work made for hire"?

Yes
 No

Author's Nationality or Domicile
Name of Country

OR Citizen of
Domiciled in

Was This Author's Contribution to the Work

Anonymous? Yes No
Pseudonymous? Yes No

If the answer to either of these questions is "Yes," see detailed instructions.

Nature of Authorship Check appropriate box(es). See Instructions

3-Dimensional sculpture Map Technical drawing
 2-Dimensional artwork Photograph Text
 Reproduction of work of art Jewelry design Architectural work

Year in Which Creation of This Work Was Completed

2002

This information must be given in all cases.

Date and Nation of First Publication of This Particular Work

Complete this information ONLY if this work has been published.

Month 10

Day 09

Year 2002

Nation

COPYRIGHT CLAIMANT(S) Name and address must be given even if the claimant is the same as the author given in space 2. ▼

Tacori Enterprises, INC.
1736 Gardena Ave. Glendale CA 91204

Transfer If the claimant(s) named here in space 4 is (are) different from the author(s) named in space 2, give a brief statement of how the claimant(s) obtained ownership of the copyright. ▼

APPLICATION RECEIVED

DEC 03 2002

ONE DEPOSIT RECEIVED

TWO DEPOSITS RECEIVED

DEC 03 2002

FUNDS RECEIVED

DO NOT WRITE HERE OFFICE USE ONLY

MORE ON BACK ►

• Complete all applicable spaces (numbers 5-6) on the reverse side of this page.
• See detailed instructions. • Sign the form at line 6.

DO NOT WRITE HERE

Page 1 of 2 pages

EXAMINED BY JM FORM VA

CHECKED BY JM

CORRESPONDENCE
Yes

FOR COPYRIGHT OFFICE USE ONLY

DO NOT WRITE ABOVE THIS LINE. IF YOU NEED MORE SPACE, USE A SEPARATE CONTINUATION SHEET.

PREVIOUS REGISTRATION Has registration for this work, or for an earlier version of this work, already been made in the Copyright Office?

Yes No If your answer is "Yes," why is another registration being sought? (Check appropriate box.) ▾

- a. This is the first published edition of a work previously registered in unpublished form.
- b. This is the first application submitted by this author as copyright claimant.
- c. This is a changed version of the work, as shown by space 6 on this application.

If your answer is "Yes," give Previous Registration Number ▾ Year of Registration ▾

DERIVATIVE WORK OR COMPILATION Complete both space 6a and 6b for a derivative work; complete only 6b for a compilation.

a. Preexisting Material Identify any preexisting work or works that this work is based on or incorporates. ▾

b. Material Added to This Work Give a brief, general statement of the material that has been added to this work and in which copyright is claimed. ▾

DEPOSIT ACCOUNT If the registration fee is to be charged to a Deposit Account established in the Copyright Office, give name and number of Account.
Name ▾ Account Number ▾

CORRESPONDENCE Give name and address to which correspondence about this application should be sent. Name/Address/Apt/City/State/ZIP ▾

Haig Tacorian
1736 Gardena Ave.
Glendale, CA 91204

Area code and daytime telephone number (213) 488-0692

Fax number (650) 745-1136

Email paul@tacori.com

CERTIFICATION I, the undersigned, hereby certify that I am the

- check only one ▶ author
- other copyright claimant
- owner of exclusive right(s)
- authorized agent of _____
Name of author or other copyright claimant, or owner of exclusive right(s) ▾

of the work identified in this application and that the statements made by me in this application are correct to the best of my knowledge.

Typed or printed name and date ▾ If this application gives a date of publication in space 3, do not sign and submit it before that date.

Haig Tacorian

Date 11/13/02

Handwritten signature (X) ▾

X [Signature]

Certificate will be mailed in window envelope to this address:

Name ▾
Haig Tacorian

Number/Street/Apt ▾
1736 Gardena Ave.

City/State/ZIP ▾
Glendale, CA 91204

YOU MUST

- Complete all necessary spaces
- Sign your application in space 8

SEND ALL 3 ELEMENTS IN THE SAME PACKAGE:

1. Application form
2. Nonrefundable filing fee in check or money order payable to Register of Copyrights
3. Deposit material

MAIL TO:
Library of Congress
Copyright Office
101 Independence Avenue, S.E.
Washington, D.C. 20559-6000

For an online change, for correct fees, check the Copyright Office website at www.copyright.gov, or call (800) 771-0700.

*17 U.S.C. § 506(e): Any person who knowingly makes a false representation of a material fact in the application for copyright registration provided for by section 409, or in any written statement filed in connection with the application, shall be fined not more than \$2,500.



HT 2319

FORM CA
 For Supplementary Registration
 UNITED STATES COPYRIGHT OFFICE

REF: VA 1-237-018

 TX TXU PA PAU VA VAU SR SRU RE
 EFFECTIVE DATE OF SUPPLEMENTARY REGISTRATION
 Dec 29 2003
Month Day Year



This Certificate issued under the seal of the Copyright Office in accordance with title 17, United States Code, attests that registration has been made for the work identified below. The information on this certificate has been made a part of the Copyright Office records.

Marybeth Peters

Register of Copyrights, United States of America

DO NOT WRITE ABOVE THIS LINE IF YOU NEED MORE SPACE USE A SEPARATE CONTINUATION SHEET

A

Title of Work ▼
 HT 2319 Tacon Crescent Silhouette® Ring Design

Registration Number of the Basic Registration ▼ VA 1 172-898	Year of Basic Registration ▼ 2002
Name(s) of Author(s) ▼ TACORI ENTERPRISES INC	Name(s) of Copyright Claimant(s) ▼ TACORI ENTERPRISES INC

B

Location and Nature of Incorrect Information in Basic Registration ▼
 Line Number 2a Line Heading or Description NAME OF AUTHOR
 Incorrect Information as it Appears in Basic Registration ▼
 TACORI ENTERPRISES INC

Corrected Information ▼
 TACORI ENTERPRISES

Explanation of Correction ▼
 The official name of the corporation does not include "INC"

C

Location and Nature of Information in Basic Registration to be Amplified ▼
 Line Number 2b Line Heading or Description NAME OF AUTHOR
 Amplified Information and Explanation of Information ▼

Line Number 2b Line Heading or Description Name of Author
 Incorrect Information None supplied
 Corrected Information Anais Designs Inc
 Explanation Anais Designs Inc a California corporation was an author of the jewelry design as the contribution was a work made for hire name and related information was accidentally omitted

Line Number 2b Line Heading or Description Was this contribution to the work a "work made for hire"
 Incorrect Information None supplied
 Corrected Information Yes
 Explanation Anais Designs Inc a California corporation, was an author of the jewelry design as the contribution was a work made for hire name and related information was accidentally omitted

Line Number 2b Line Heading or Description Author's Nationality or Domicile
 Incorrect Information None supplied
 Corrected Information Citizen or domicile of USA
 Explanation Anais Designs Inc a California corporation was an author of the jewelry design as the contribution was a work made for hire name and related information was accidentally omitted

FORM CA RECEIVED

FORM CA

DEC 29 2014

FUNDS RECEIVED DATE

EXAMINED BY

[Signature]

CORRESPONDENCE

FOR COPYRIGHT OFFICE USE ONLY

REFERENCE TO THIS REGISTRATION ADDED TO BASIC REGISTRATION YES NO

DO NOT WRITE ABOVE THIS LINE, IF YOU NEED MORE SPACE, USE A SEPARATE CONTINUATION SHEET

Continuation of Part B or Part C

D

Line Number 2b Line Heading or Description Was this author's contribution to the work anonymous or pseudonymous
Incorrect Information None supplied
Corrected Information Anonymous - No Pseudonymous - No
Explanation Anas Designs Inc a California corporation was an author of the jewelry design as the contribution was a work made for hire name and related information was accidentally omitted

Line Number 2b Line Heading or Description Nature of Authorship
Incorrect Information None Supplied
Corrected Information Jewelry Design
Explanation Anas Designs Inc a California corporation was an author of the jewelry design as the contribution was a work made for hire name and related information was accidentally omitted

Correspondence Give name and address to which correspondence about this application should be sent

Howard A Kroil Esq
350 W Colorado Blvd Suite 500
Pasadena CA 91105

E

Phone (626) 795 9900 Fax (626) 577-8800 Email howard.kroil@cph.com

Deposit Account: If the registration fee is to be charged to a Deposit Account established in the Copyright Office give name and number of Account Name

Account Number

Certification I, the undersigned hereby certify that I am the (Check only one)

author owner of exclusive right(s)
 other copyright claimant duly authorized agent of Tacon Enterprises

F

Name of author or other copyright claimant or owner of exclusive right(s) Δ

of the work identified in this application and that the statements made by me in this application are correct to the best of my knowledge

Typed or printed name ▼ Howard A Kroil

Date ▼ 12-22-03

Handwritten signature (X) *[Signature]*

[Handwritten mark]

Certificate will be mailed in window envelope to this address

Name ▼	Howard A Kroil Esq
Number/Street/Apt ▼	350 W Colorado Blvd Suite 500
City/State/ZIP ▼	Pasadena CA 91105

17 USC § 405(a) Any person who knowingly makes a false representation of a material fact in the application for copyright registration provided for by section 409 or in any written statement filed in connection with the application shall be fined not more than \$2,000.

1 Application form
2 Nonrefundable filing fee in check or money order payable to Register of Copyrights

Library of Congress
Copyright Office
301 Independence Avenue S E
Washington, D C 20540-0001

G

CONTINUATION SHEET FOR APPLICATION FORMS

FORM CA / CON
UNITED STATES COPYRIGHT OFFICE

R VA 1-237-018



P A P A U S E I S E G I S E L S R I S R U T X T X U V A V A U

EFFECTIVE DATE OF REGISTRATION

Dec 29 2003
(Month) (Day) (Year)

CONTINUATION SHEET RECEIVED
DEC 29 2003

Page 3 of 4 pages

- This Continuation Sheet is used in conjunction with Forms CA PA SE SR TX and VA only. Indicate which basic form you are continuing in the space in the upper right hand corner.
- If at all possible try to fit the information called for into the spaces provided on the basic form.
- If you do not have enough space for all the information you need to give on the basic form use this Continuation Sheet and submit it with the basic form.
- If you submit this Continuation Sheet clip (do not tape or staple) it to the basic form and fold the two together before submitting them.
- Space A of this sheet is intended to identify the basic application. Space B is a continuation of Space 2 on the basic application. Space B is not applicable to Short Forms. Space C (on the reverse side of this sheet) is for the continuation of Spaces 1, 4 or 6 on the basic application or for the continuation of Space 1 on any of the three Short Forms PA, TX or VA.

DO NOT WRITE ABOVE THIS LINE. FOR COPYRIGHT OFFICE USE ONLY

IDENTIFICATION OF CONTINUATION SHEET This sheet is a continuation of the application for copyright registration on the basic form submitted for the following work:

- **TITLE** (Give the title as given under the heading "Title of this Work" in Space 1 of the basic form.)

A

Identification of Application

HT 2319 Tacori Crescent Silhouette Ring Design

- **NAME(S) AND ADDRESS(ES) OF COPYRIGHT CLAIMANT(S)** (Give the name and address of at least one copyright claimant as given in Space 4 of the basic form or Space 2 of any of the Short Forms PA, TX, or VA.)

TACORI ENTERPRISES INC 607 South Hill Street #414 Los Angeles CA 90014

NAME OF AUTHOR ▼

DATES OF BIRTH AND DEATH
Year Born ▼ Year Died ▼

B

Continuation of Space 2

Was this contribution to the work a work made for hire? **AUTHOR'S NATIONALITY OR DOMICILE**
Name of Country

- Yes
- No

OR { Citizen of ▶ _____
Domiciled in ▶ _____

WAS THIS AUTHOR'S CONTRIBUTION TO THE WORK

Anonymous? Yes No
Pseudonymous? Yes No
If the answer to either of these questions is "Yes" see detailed instructions.

NATURE OF AUTHORSHIP Briefly describe nature of the material created by the author in which copyright is claimed ▼

NAME OF AUTHOR ▼

DATES OF BIRTH AND DEATH
Year Born ▼ Year Died ▼

e

Was this contribution to the work a work made for hire? **AUTHOR'S NATIONALITY OR DOMICILE**
Name of Country

- Yes
- No

OR { Citizen of ▶ _____
Domiciled in ▶ _____

WAS THIS AUTHOR'S CONTRIBUTION TO THE WORK

Anonymous? Yes No
Pseudonymous? Yes No
If the answer to either of these questions is "Yes" see detailed instructions.

NATURE OF AUTHORSHIP Briefly describe nature of the material created by the author in which copyright is claimed ▼

NAME OF AUTHOR ▼

DATES OF BIRTH AND DEATH
Year Born ▼ Year Died ▼

f

Was this contribution to the work a work made for hire? **AUTHOR'S NATIONALITY OR DOMICILE**
Name of Country

- Yes
- No

OR { Citizen of ▶ _____
Domiciled in ▶ _____

WAS THIS AUTHOR'S CONTRIBUTION TO THE WORK

Anonymous? Yes No
Pseudonymous? Yes No
If the answer to either of these questions is "Yes" see detailed instructions.

NATURE OF AUTHORSHIP Briefly describe nature of the material created by the author in which copyright is claimed ▼

CONTINUATION OF (Check which) Space 1 Space 5 Space 6

C

Continuation of other Spaces

Line Number 4 Line Heading or Description Copyright Claimants

Incorrect Information TACORI ENTERPRISES INC
607 South Hill Street #414
Los Angeles California 90014

Corrected Information TACORI ENTERPRISES
1736 Gardena Avenue
Glendale California 91204

Explanation The official name of the corporation does not include INC They have changed address

Line Number 4 Line Heading or Description Transfer

Incorrect Information None Supplied

Corrected Information by Assignment

Explanation Information was accidentally omitted

Certificate will be mailed in window envelope to this address

Name ▼	Howard A Kroll Esq
Number/Street/Apt ▼	350 W Colorado Street Suite 500
City/State/ZIP ▼	Pasadena California 91105

YOU MUST Complete all necessary spaces Sign your application

D

ATTENTION: COMPLETE ALL SPACES

1. Application form
2. Non-refundable fee in check or money order payable to Registrar of Copyrights
3. Original Material

Send to:
Library of Congress, Copyright Office
101 Independence Avenue, S.E.
Washington, D.C. 20540-0008

Fee not subject to change. For current fee, visit the Copyright Office website at www.copyright.gov, or call (202) 707-9000.

Certificate of Registration



This Certificate issued under the seal of the Copyright Office in accordance with title 17, United States Code, attests that registration has been made for the work identified below. The information on this certificate has been made a part of the Copyright Office records.

Marybeth Peters

Register of Copyrights, United States of America

Form CA
 For Supplementary Registration
 UNITED STATES COPYRIGHT OFFICE
 VA 1-327-587
 [Barcode]

TX	TXU	PA	PAU	VA	VAU	SR	SRI	RE
----	-----	----	-----	----	-----	----	-----	----

EFFECTIVE DATE OF SUPPLEMENTARY REGISTRATION
August 22 2005
 Month Day Year

DO NOT WRITE ABOVE THIS LINE. IF YOU NEED MORE SPACE, USE A SEPARATE CONTINUATION SHEET.

Title of Work ▼
HT 2319 TACORI "CRESCENT SILLHOUETTE" RING DESIGN

Registration Number of the Basic Registration ▼ VA 1-172-898	Year of Basic Registration ▼ 2002
Name(s) of Author(s) ▼ TACORI ENTERPRISES, INC	Name(s) of Copyright Claimant(s) ▼ TACORI ENTERPRISES, INC.

Location and Nature of Incorrect Information in Basic Registration ▼

Line Number 3b Line Heading or Description Date and Nation of First Publication of Work

Incorrect Information as It Appears in Basic Registration ▼

Month: 10 Day: 09 Year: 2002

Corrected Information ▼

Month: 08 Day: 23 Year: 2002

Explanation of Correction ▼

The date on which the work was published was mistaken.

Location and Nature of Information in Basic Registration to be Amplified ▼

Line Number _____ Line Heading or Description _____

Amplified Information and Explanation of Information ▼

MORE ON BACK ▶

• Complete all applicable spaces (D-G) on the reverse side of this page.
 • See detailed instructions. • Sign the form at Space F.

Exhibit A
 Page 675

DO NOT WRITE HERE

FORM CA RECEIVED FORM CA

AUG 22 2015

FUNDS RECEIVED DATE

EXAMINED BY *W...*

CORRESPONDENCE

REFERENCE TO THIS REGISTRATION ADDED TO BASIC REGISTRATION YES NO

FOR COPYRIGHT OFFICE USE ONLY

DO NOT WRITE ABOVE THIS LINE. IF YOU NEED MORE SPACE, USE A SEPARATE CONTINUATION SHEET.
Continuation of: Part B or Part C

Correspondence: Give name and address to which correspondence about this application should be sent.

Howard A. Kroll, Esq.
350 West Colorado Blvd., Suite 500, Pasadena, California 91105

Phone (626) 795-9900 Fax (626) 577-8800 Email howard.kroll@cph.com

Deposit Account: If the registration fee is to be charged to a Deposit Account established in the Copyright Office, give name and number of Account.
Name _____

Account Number _____

Certification* I, the undersigned, hereby certify that I am the: (Check only one)
 author owner of exclusive right(s)
 other copyright claimant duly authorized agent of Tacori Enterprises
Name of author or other copyright claimant, or owner of exclusive right(s) ▲
of the work identified in this application and that the statements made by me in this application are correct to the best of my knowledge.

Typed or printed name ▼ Howard A. Kroll, Esq. Date ▼ 8-18-15

Handwritten signature (X) ▼ *Howard A. Kroll*

Certificate will be mailed in window envelope to this address:

Name ▼ Howard A. Kroll, Esq.

Number/Street/Apt ▼ 350 West Colorado Blvd., Suite 500

City/State/ZIP ▼ Pasadena, California 91105

• Complete all necessary spaces.
• Sign your application in Space F

1. Application form
2. Nonrefundable filing fee in check or money order payable to Registrar of Copyrights

Library of Congress
Copyright Office
101 Independence Avenue, S.E.
Washington, D.C. 20540-8008

Fees are subject to change. For current fees, visit the Copyright Office website at www.copyright.gov, write the Copyright Office, or call (800) 785-2884.

*17 U.S.C. § 508(e): Any person who knowingly makes a false representation of a material fact in the application for copyright registration provided for by section 409, or in any written statement filed in connection with the application, shall be fined not more than \$2,500.



This Certificate issued under the seal of the Copyright Office in accordance with title 17, United States Code, attests that registration has been made for the work identified below. The information on this certificate has been made a part of the Copyright Office records.

Marybeth Peters
 Register of Copyrights, United States of America

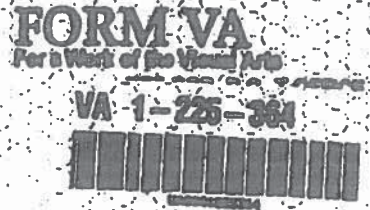

DEC 03 2002

DO NOT WRITE ABOVE THIS LINE IF YOU NEED MORE SPACE, USE A SEPARATE CONTINUATION SHEET

1

Title of This Work ∇ HT 2324 Taccon "Crescent Sailboat" Ring Design
 NATURE OF THIS WORK ∇ See Instruction Jewelry Design

Previous or Alternative Titles ∇

Publication as a Contribution If the work was published as a contribution to a periodical, serial, or collection, give information about the collective work in which the contribution appeared. Title of Collective Work ∇

If published in a periodical or serial give Volume ∇ Number ∇ Issue Date ∇ On Page ∇

2

NAME OF AUTHOR ∇ a Taccon Enterprises, INC
 DATES OF BIRTH AND DEATH
 Year Born ∇ Year Died ∇

NOTE

Under the law the author of a work made for hire is generally the employer or the individual who ordered or commissioned the work. For any part of this work that was made for hire check "Yes" in the space provided. For the employer for other parts for which the work was prepared by the author of that part check "No" in the space for each part.

Was this contribution to the work a "work made for hire"?
 Yes No
 Author's Nationality or domicile
 Name of Country on USA
 Was this Author's Contribution to the Work
 Anonymous Yes No
 Pseudonym Yes No
 If the answer to either of these questions is "Yes" see related instructions.

Nature of Authorship Check appropriate boxes (See instructions)
 1. Original author 2. Adaptation 3. Translated drawing
 4. Derivational artwork 5. Photograph 6. Text
 7. Reproduction of work of art 8. Jewelry design 9. Architectural work

Name of Author ∇ b
 Date of Birth and Death
 Year Born ∇ Year Died ∇

Was this contribution to the work a "work made for hire"?
 Yes No
 Author's Nationality or domicile
 Name of Country on USA
 Was this Author's Contribution to the Work
 Anonymous Yes No
 Pseudonym Yes No
 If the answer to either of these questions is "Yes" see related instructions.

Nature of Authorship Check appropriate boxes (See instructions)
 1. Original author 2. Adaptation 3. Translated drawing
 4. Derivational artwork 5. Photograph 6. Text
 7. Reproduction of work of art 8. Jewelry design 9. Architectural work

3

Year in Which Creation of This Work Was Completed a 2002
 Date and Place of First Publication of This Particular Work b
 Date 10/09/2002 Place USA

4

COPYRIGHT CLARIFICATION Please read and return this form to the Copyright Office if the information is not the same as that shown on the certificate.
 Taccon Enterprises, INC
 1736 Garden Ave Glendale CA 91204

Transfer If this statement is made true in space (a) below, it shall constitute an irrevocable assignment of the copyright in space (b) above to the person or persons named in space (c) below.

APPLICATION RECEIVED
 ONE DEPOSIT RECEIVED
 TWO DEPOSITS RECEIVED
 MAR 01 2003
 FUNDS RECEIVED

MORE ON BACK

EXAMINE YB FORM VA
 CHECKED BY [Signature]
 CORRESPONDENCE
 Yes
 FOR COPYRIGHT OFFICE USE ONLY

DO NOT WRITE ABOVE THIS LINE IF YOU NEED MORE SPACE, USE A SEPARATE CONTINUATION SHEET

PREVIOUS REGISTRATION Has registration for this work, or for an earlier version of this work, already been made in the Copyright Office?

Yes No If your answer is Yes, why is another registration being sought? (Check appropriate box.)

a. This is the first published edition of a work previously registered as unpublished.

b. This is the first application submitted by this author as copyright claimant.

c. This is a changed version of the work, as shown by space 6 on this application.

If your answer is "Yes," give Previous Registration Number Year of Registration

5

DERIVATIVE WORK OR COMPILATION Complete both space 6a and 6b for a derivative work; complete only 6b for a compilation.

a. Preexisting Material Identify any preexisting work or works that this work is based on or incorporates.

6
a See instructions before completing this space

b. Material Added to This Work Give a brief general statement of the material that has been added to this work and in which copyright is claimed.

b

DEPOSIT ACCOUNT If the registration for this work is to be changed to a Deposit Account established in the Copyright Office, give name and number of Account.

Name Account Number

7

CORRESPONDENCE Give name and address to which correspondence about this application should be sent. (Name/Address/Apt/Chpt/Room/Zip)

Haig Taborian
1736 Gardens Ave
Glendale, CA 91204

Area office and telephone numbers: (213) 488-0822

Fax number: (650) 745-1136

Email: pat@haig.com

a
b

CERTIFICATION I, the undersigned, being duly sworn, depose and say:

That I am the author of the work identified in this application and that the information given by me in this application is correct to the best of my knowledge.

- I am the author.
- I am the copyright claimant.
- I am the owner of exclusive rights.
- I am the owner of a right.

Name of author or other copyright claimant, or owner of exclusive rights

of the work identified in this application and that the information given by me in this application is correct to the best of my knowledge.

Typed or printed name and date of the application form: I declare under penalty of perjury that the date of publication in space 9 do not date and submit it before that date.

Haig Taborian

Date: 11/13/02

Signature of applicant [Signature]

8

Copyright will be marked in Mickey Mouse to the address

Name Haig Taborian
 Address 1736 Gardens Ave
Glendale, CA 91204

9
 I have examined the application and the fee and find that the application is in order and the fee is correct.
 I have examined the work and find that it is the work of the author named in the application and that it is original and worthy of copyright protection.
 I have examined the work and find that it is a derivative work or compilation of preexisting material and that it is worthy of copyright protection.
 I have examined the work and find that it is a work of joint authorship and that the names of all authors have been given in the application.
 I have examined the work and find that it is a work of pseudonym and that the true name of the author has been given in the application.
 I have examined the work and find that it is a work of anonymous authorship and that the name of the author has been given in the application.
 I have examined the work and find that it is a work of unknown authorship and that the name of the author has been given in the application.
 I have examined the work and find that it is a work of the United States Government and that it is not eligible for copyright protection.
 I have examined the work and find that it is a work of the United States Government and that it is eligible for copyright protection.
 I have examined the work and find that it is a work of the United States Government and that it is not eligible for copyright protection.

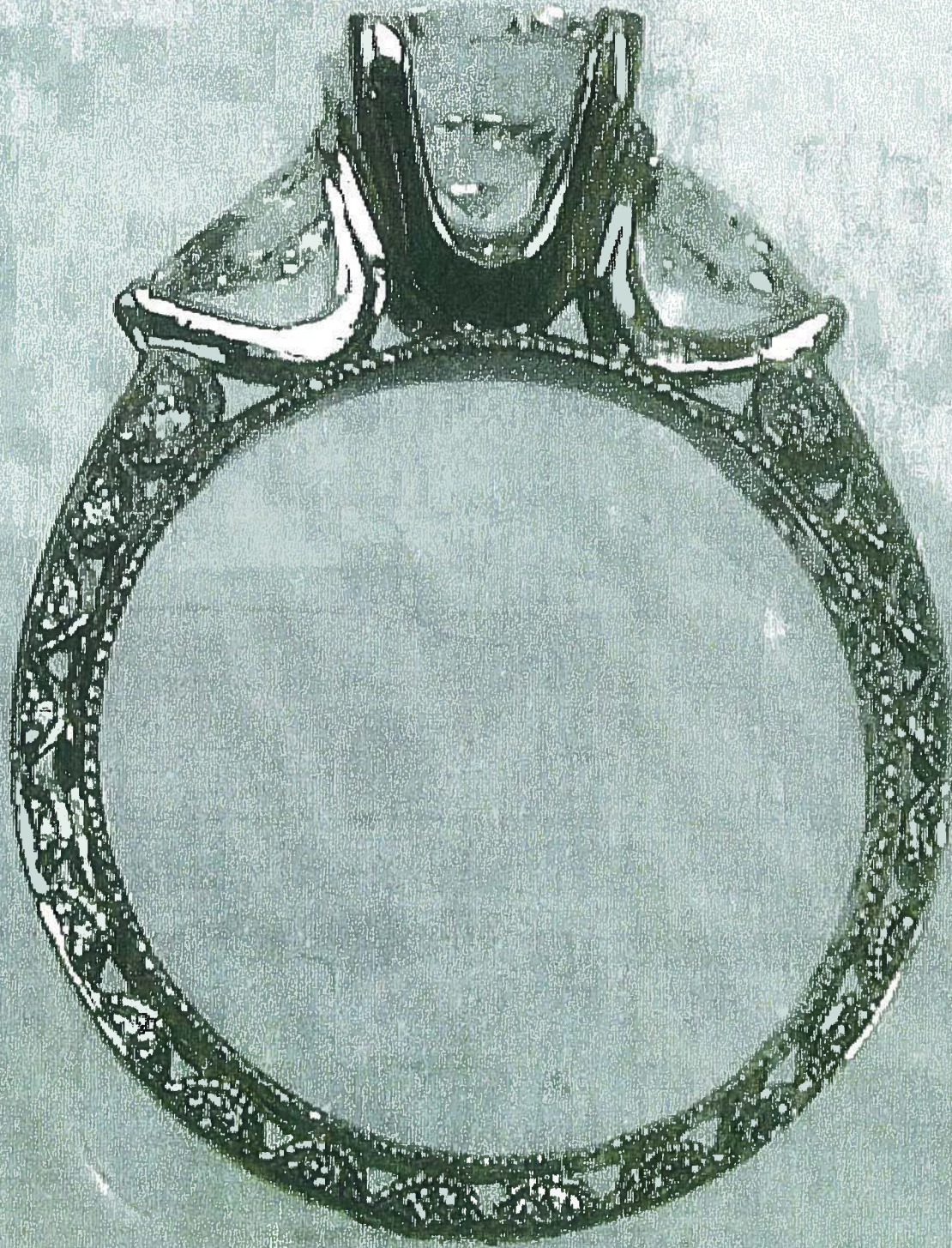

HT 2324

Exhibit A

Page 679



This Certificate issued under the seal of the Copyright Office in accordance with title 17, United States Code, attests that registration has been made for the work identified below. The information on this certificate has been made a part of the Copyright Office records.

Marybeth Peters

Register of Copyrights, United States of America



VA 1-327-606



TX	TXU	PA	PAU	VA	MAU	SR	SRU	RE
----	-----	----	-----	----	-----	----	-----	----

EFFECTIVE DATE OF SUPPLEMENTARY REGISTRATION
 August 22 2005
Month Day Year

DO NOT WRITE ABOVE THIS LINE. IF YOU NEED MORE SPACE, USE A SEPARATE CONTINUATION SHEET.

Title of Work ▼

HT 2324 TACORI "CRESCENT SILLHOUETTE" RING DESIGN

Registration Number of the Basic Registration ▼

VA 1-225-364

Year of Basic Registration ▼

2002

Name(s) of Author(s) ▼

TACORI ENTERPRISES, INC

Name(s) of Copyright Claimant(s) ▼

TACORI ENTERPRISES, INC

Location and Nature of Incorrect Information in Basic Registration ▼

Line Number 2a Line Heading or Description **NAME OF AUTHOR**

Incorrect Information as It Appears in Basic Registration ▼

TACORI ENTERPRISES, INC

Corrected Information ▼

TACORI ENTERPRISES

Explanation of Correction ▼

The official name of the corporation does not include INC

Location and Nature of Information in Basic Registration to be Amplified ▼

Line Number 2b Line Heading or Description **NAME OF AUTHOR**

Amplified Information and Explanation of Information ▼

Line Number: 2b

Line Heading or Description: Name of Author

Incorrect Information: None supplied

Corrected Information: Anais Designs Inc.

Explanation: Anais Designs Inc. a California corporation was an author of the jewelry design as the contribution was a work made for hire. Name and related information was accidentally omitted.

Line Number: 2b

Line Heading or Description: Was this contribution to the work a "work made for hire"

Incorrect Information: None supplied

Corrected Information: Yes

Explanation: Anais Designs Inc. a California corporation was an author of the jewelry design as the contribution was a work made for hire. Name and related information was accidentally omitted.

FORM CA RECEIVED

FORM CA

AUG 22 2015

FUNDS RECEIVED DATE

EXAMINED BY *Wm*

CORRESPONDENCE

REFERENCE TO THIS REGISTRATION ADDED TO BASIC REGISTRATION YES NO

FOR COPYRIGHT OFFICE USE ONLY

DO NOT WRITE ABOVE THIS LINE. IF YOU NEED MORE SPACE, USE A SEPARATE CONTINUATION SHEET.

Continuation of: Part B or Part C

Line Number: 2b

Line Heading or Description: Author's Nationality or Domicile

Incorrect Information: None supplied

Corrected Information: Citizen or domicile of USA

Explanation: Anais Designs Inc. a California corporation was an author of the jewelry design as the contribution was a work made for hire. Name and related information was accidentally omitted.

Line Number: 2b

Line Heading or Description: Was this author's contribution to the work anonymous or pseudonymous

Incorrect Information: None supplied

Corrected Information: Anonymous No Pseudonymous No

Explanation: Anais Designs Inc. a California corporation was an author of the jewelry design as the contribution was a work made for hire. Name and related information was accidentally omitted.

Correspondence: Give name and address to which correspondence about this application should be sent.

Howard A. Kroll, Esq.
350 West Colorado Blvd., Suite 500, Pasadena, California 91105

Phone (626) 795-9900 Fax (626) 577-8800 Email howard.kroll@cph.com

Deposit Account: If the registration fee is to be charged to a Deposit Account established in the Copyright Office, give name and number of Account.

Name _____

Account Number _____

Certification* I, the undersigned, hereby certify that I am the: (Check only one)

- author
- owner of exclusive right(s)
- other copyright claimant
- duly authorized agent of **Tacori Enterprises**

Name of author or other copyright claimant, or owner of exclusive right(s) ▲

of the work identified in this application and that the statements made by me in this application are correct to the best of my knowledge.

Typed or printed name ▼ Howard A. Kroll, Esq.

Date ▼ 8-18-15

Handwritten signature (X) ▼

Howard A. Kroll

Certificate will be mailed in window envelope to this address:

Name ▼ Howard A. Kroll, Esq.
Number/Street/Apt ▼ 350 West Colorado Blvd., Suite 500
City/State/ZIP ▼ Pasadena, California 91105

INSTRUCTIONS

- Complete all necessary spaces
- Sign your application in Space F

1. Application form
2. Nonrefundable filing fee in check or money order payable to Register of Copyrights

Library of Congress
 Copyright Office
 101 Independence Avenue, S.E.
 Washington, D.C. 20540-4000

Fee is subject to change. For current fees, check the Copyright Office website at www.copyright.gov, write the Copyright Office, or call (800) 787-5888.

*17 U.S.C. § 508(e): Any person who knowingly makes a false representation of a material fact in the application for copyright registration provided for by section 409, or in any written statement filed in connection with the application, shall be fined not more than \$2,500.

CONTINUATION SHEET FOR APPLICATION FORMS

Form CA / CON
UNITED STATES COPYRIGHT OFFICE

VA 1-327-606



PA	PAU	SE	SEG	SEU	SR	SRU	TX	TXU	VA	VAU
----	-----	----	-----	-----	----	-----	----	-----	----	-----

EFFECTIVE DATE OF REGISTRATION

August 22 2005
(Month) (Day) (Year)

CONTINUATION SHEET RECEIVED

AUG 22 2005

Page 3 of 4 pages

- This Continuation Sheet is used in conjunction with Forms CA, PA, SE, SR, TX, and VA, only. Indicate which basic form you are continuing in the space in the upper right-hand corner.
- If at all possible, try to fit the information called for into the spaces provided on the basic form.
- If you do not have enough space for all the information you need to give on the basic form, use this Continuation Sheet and submit it with the basic form.
- If you submit this Continuation Sheet, clip (do not tape or staple) it to the basic form and fold the two together before submitting them.
- Space A of this sheet is intended to identify the basic application. Space B is a continuation of Space 2 on the basic application. Space B is not applicable to Short Forms.
- Space C (on the reverse side of this sheet) is for the continuation of Spaces 1, 4, or 6 on the basic application or for the continuation of Space 1 on any of the three Short Forms PA, TX, or VA.

DO NOT WRITE ABOVE THIS LINE. FOR COPYRIGHT OFFICE USE ONLY

IDENTIFICATION OF CONTINUATION SHEET: This sheet is a continuation of the application for copyright registration on the basic form submitted for the following work:

- **TITLE:** (Give the title as given under the heading "Title of this Work" in Space 1 of the basic form.)

HT 2324 TACORI "CRESCENT SILLHOUETTE" RING DESIGN

- **NAME(S) AND ADDRESS(ES) OF COPYRIGHT CLAIMANT(S):** (Give the name and address of at least one copyright claimant as given in Space 4 of the basic form or Space 2 of any of the Short Forms PA, TX, or VA.)

TACORI ENTERPRISES INC, 1736 Gardena Ave., Glendale CA 91204

A
Identification
of
Application

NAME OF AUTHOR ▼

DATES OF BIRTH AND DEATH
Year Born ▼ Year Died ▼

B

Continuation
of Space 2

Was this contribution to the work a "work made for hire"?

- Yes
 No

AUTHOR'S NATIONALITY OR DOMICILE
Name of Country

OR { Citizen of ▶ _____
Domiciled in ▶ _____

WAS THIS AUTHOR'S CONTRIBUTION TO THE WORK

- Anonymous? Yes No
Pseudonymous? Yes No

If the answer to either of these questions is "Yes," see detailed instructions.

NATURE OF AUTHORSHIP Briefly describe nature of the material created by the author in which copyright is claimed. ▼

NAME OF AUTHOR ▼

DATES OF BIRTH AND DEATH
Year Born ▼ Year Died ▼

e

Was this contribution to the work a "work made for hire"?

- Yes
 No

AUTHOR'S NATIONALITY OR DOMICILE
Name of Country

OR { Citizen of ▶ _____
Domiciled in ▶ _____

WAS THIS AUTHOR'S CONTRIBUTION TO THE WORK

- Anonymous? Yes No
Pseudonymous? Yes No

If the answer to either of these questions is "Yes," see detailed instructions.

NATURE OF AUTHORSHIP Briefly describe nature of the material created by the author in which copyright is claimed. ▼

NAME OF AUTHOR ▼

DATES OF BIRTH AND DEATH
Year Born ▼ Year Died ▼

f

Was this contribution to the work a "work made for hire"?

- Yes
 No

AUTHOR'S NATIONALITY OR DOMICILE
Name of Country

OR { Citizen of ▶ _____
Domiciled in ▶ _____

WAS THIS AUTHOR'S CONTRIBUTION TO THE WORK

- Anonymous? Yes No
Pseudonymous? Yes No

If the answer to either of these questions is "Yes," see detailed instructions.

NATURE OF AUTHORSHIP Briefly describe nature of the material created by the author in which copyright is claimed. ▼

Exhibit A

CONTINUATION OF (Check which): Space 1 Space 4 Space 6

C

Continuation
of other
Spaces

Continuation of Part C of Form CA

Line Number: 2b

Line Heading or Description: Nature of Authorship

Incorrect Information: None Supplied

Corrected Information: Jewelry Design

Explanation: Anais Designs Inc. a California corporation was an author of the jewelry design as the contribution was a work made for hire. Name and related information was accidentally omitted.

Continuation of Part B of Form CA

Line Number: 3b

Line Heading or Description: Date and Nation of First Publication of this Particular Work

Incorrect Information: Month: 10 Day: 09 Year: 2002

Corrected Information: Month: 09 Day: 23 Year: 2002

Explanation: The date on which the work was published was mistaken.

Line Number: 4

Line Heading or Description: Transfer

Incorrect Information: None Supplied

Corrected Information: By Assignment

Explanation: Information was accidentally omitted.

Certificate
will be
mailed in
window
envelope
to this
address:

Name ▼	Howard A. Kroll, Esq.
Number/Street/Apt ▼	350 W. Colorado Blvd., Suite 500
City/State/ZIP ▼	Pasadena, CA 91105

Instructions:
• Complete all necessary spaces
• Sign your application

1. Application form
2. Nonrefundable fee in check or money order payable to Register of Copyrights
3. Deposit Material

Library of Congress, Copyright Office
101 Independence Avenue, S.E.
Washington, D.C. 20540-6000

D

Fees are subject to change.
For current fees, visit the Copyright Office website at www.copyright.gov, visit the Copyright Office, or call (202) 707-6000.



This Certificate issued under the seal of the Copyright Office in accordance with title 17, United States Code, attests that registration has been made for the work identified below. The information on this certificate has been made a part of the Copyright Office records.

Marybeth Peters

Register of Copyrights, United States of America

FORM VA
 For a Work of the Visual Arts
 UNITED STATES COPYRIGHT OFFICE

VA 1-225-385



DEC 03 2002

DO NOT WRITE ABOVE THIS LINE. IF YOU NEED MORE SPACE, USE A SEPARATE CONTINUATION SHEET

1

Title of This Work **HT 2326. Tucson "Crescent Silhouettes" Ring Design**

NATURE OF THIS WORK **Jewelry Design**

Previous or Alternative Titles

Publication as a Contribution: If this work was published as a contribution to a periodical, serial or collection, give information about the collective work to which the contribution appeared. Title of Collective Work

If published in a periodical or serial give: Volume Number Issue Date No. Pages

2
NOTE
 Under the law the Author of a work made for hire is generally the employer. Just the Employer (the person hired) for any part of the work that was made for hire. You in the space provided give the employer for other people for whom the work was made for hire. You in the space provided give the date of birth and death dates.

2

a Name of Author **Tucson Enterprises, INC**

Date of Birth and Death: Year Born Year Died

Was this contribution to the work a "work made for hire"? Yes No

Author's Nationality or Domesticity: Name of Country **USA**

Was This Author's Contribution to the Work Assigned? Yes No

Published in: Yes No

Nature of Authorship: Check appropriate box(es) 1. Original author 2. Derivative work 3. Reproduction of work of art 4. Joint author 5. Joint inventor 6. Joint artist 7. Joint designer 8. Joint architect 9. Joint composer 10. Joint performer 11. Additional work

b Name of Author

Date of Birth and Death: Year Born Year Died

Was this contribution to the work a "work made for hire"? Yes No

Author's Nationality or Domesticity: Name of Country

Was This Author's Contribution to the Work Assigned? Yes No

Published in: Yes No

Nature of Authorship: Check appropriate box(es) 1. Original author 2. Derivative work 3. Reproduction of work of art 4. Joint author 5. Joint inventor 6. Joint artist 7. Joint designer 8. Joint architect 9. Joint composer 10. Joint performer 11. Additional work

3

a Year in Which Creation of This Work Was Completed **2002**

b Year and Month of First Publication of This Particular Work **2002**

Country of First Publication **USA**

4

COPYRIGHT CLAIMANT(S) Name and address must be given even if the claimant is the same as the author given in question 2.

Tucson Enterprises, INC
 1736 Garden Ave, Glendale CA 91204

Transfer: If the claimant(s) named here in question 4 is (are) different from the author(s) named in question 2, give a brief description of how the claimant(s) obtained ownership of the copyright.

APPLICATION RECEIVED
 DEC 03 2002
 ONE DEPOSIT RECEIVED
 TWO DEPOSITS RECEIVED
 DEC 03 2002
 FILING RECEIVED

EXAMINED BY Vg FORM VA

CHECKED BY _____

CORRESPONDENCE FOR COPYRIGHT OFFICE USE ONLY

Yes

DO NOT WRITE ABOVE THIS LINE IF YOU NEED MORE SPACE USE A SEPARATE CONTINUATION SHEET

PREVIOUS REGISTRATION Has registration for this work, or for an earlier version of this work, already been made in the Copyright Office?

- Yes No If your answer is Yes, why is another registration being sought? (Check appropriate box.) **V**
 - a This is the first published edition of a work previously registered in unpublished form
 - b This is the first application submitted by this author or copyright claimant
 - c This is a changed version of the work, as shown by space 6 on this application
- If your answer is Yes, give Previous Registration Number **V** Year of Registration **V**

5

DERIVATIVE WORK OR COMPILATION Complete both space 6a and 6b for a derivative work, complete only 6a for a compilation

a Preexisting Material Identify any preexisting work or works that this work is based on or incorporates. **V**

a **6**
See instructions before completing this space

b Material Added to This Work Give a brief general statement of the material that has been added to this work and in which copyright is claimed. **V**

b

DEPOSIT ACCOUNT If the registration fee is to be charged to a Deposit Account established in the Copyright Office, give name and number of Account.

Name **V** Account Number **V**

7

a

b

CORRESPONDENCE Give name and address to which correspondence about this application should be sent. Name/Address/Apt./City/State/ZIP **V**

Haig Tsoumas
1736 Garden Ave
Glendale CA 91204

Area code and telephone number (213) 488-0692

Fax number (650) 745-1136

Email paul@tsoum.com

CERTIFICATION of the undersigned, hereby certify that I am the

check only one >

- author
- other copyright claimant
- owner of exclusive rights
- authorized agent of

Name of author or other copyright claimant, or owner of exclusive rights, a

of the work identified in this application and that the statements made by me in this application are correct to the best of my knowledge

Typed or printed name and date **V** If this application gives a date of publication in space 3, do not type and submit if before that date.

Haig Tsoumas

Date 11/13/02

8

Registration Number **V**

Copyright will be taken in _____
in _____
published _____
in the _____
of _____

Name Haig Tsoumas

Address 1736 Garden Ave

City Glendale, CA 91204

Number of copies of copies _____
Give your application in space 8

Number of copies of copies _____
Give your application in space 8

9



HT 2326

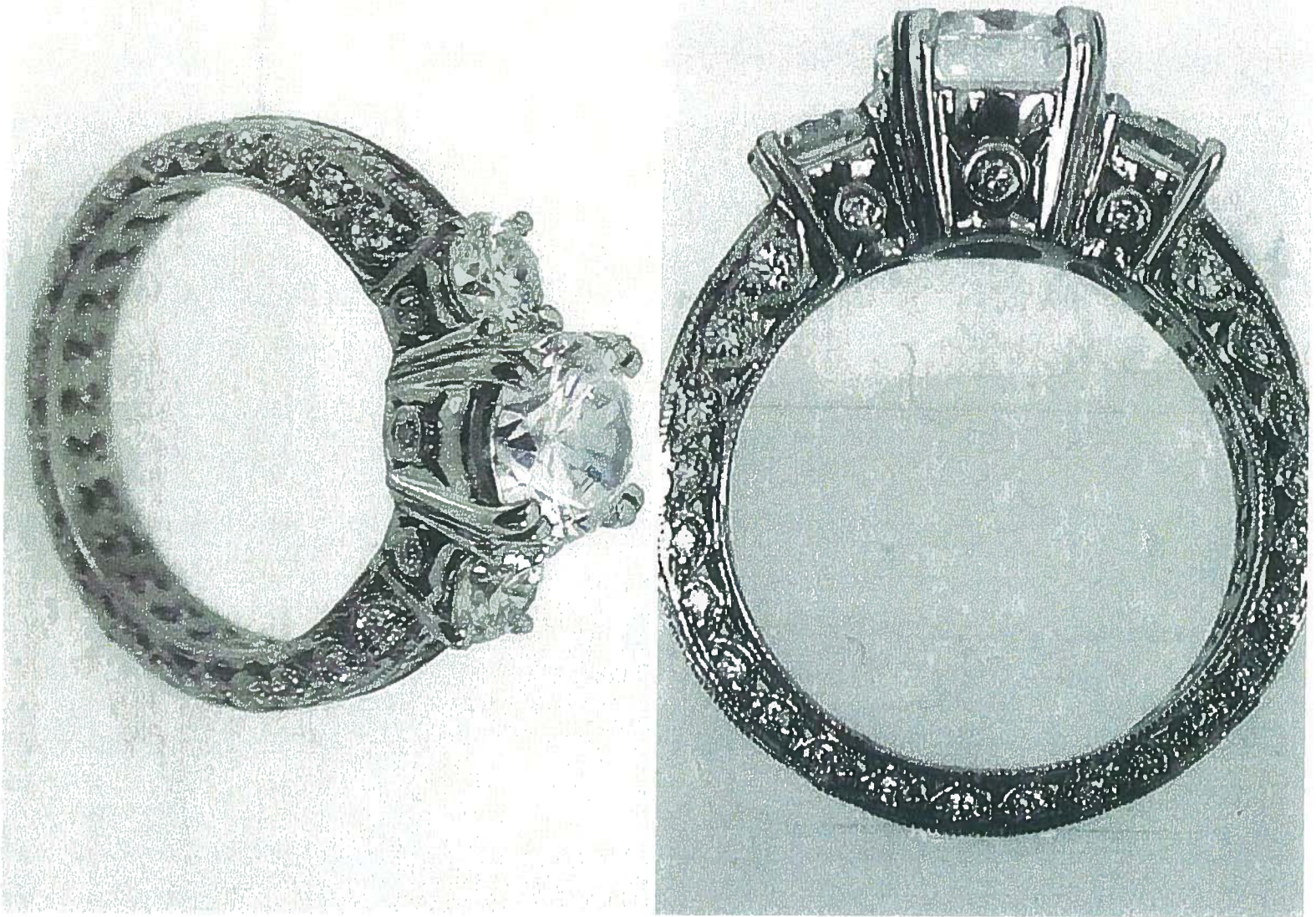



This Certificate issued under the seal of the Copyright Office in accordance with title 17, United States Code, attests that registration has been made for the work identified below. The information on this certificate has been made a part of the Copyright Office records.

Marybeth Peters

Register of Copyrights, United States of America



TX TXU PA PAU VA YAU SR SRU RE
EFFECTIVE DATE OF SUPPLEMENTARY REGISTRATION
August 22 2005

DO NOT WRITE ABOVE THIS LINE. IF YOU NEED MORE SPACE, USE A SEPARATE CONTINUATION SHEET.

Title of Work ▼

HT 2326 TACORI "CRESCENT SILLHOUETTE" RING DESIGN

Registration Number of the Basic Registration ▼

VA 1-225-365

Year of Basic Registration ▼

2002

Name(s) of Author(s) ▼

TACORI ENTERPRISES, INC

Name(s) of Copyright Claimant(s) ▼

TACORI ENTERPRISES, INC

Location and Nature of Incorrect Information in Basic Registration ▼

Line Number 2a

Line Heading or Description NAME OF AUTHOR

Incorrect Information as It Appears in Basic Registration ▼

TACORI ENTERPRISES, INC

Corrected Information ▼

TACORI ENTERPRISES

Explanation of Correction ▼

The official name of the corporation does not include INC

Location and Nature of Information in Basic Registration to be Amplified ▼

Line Number 2b

Line Heading or Description NAME OF AUTHOR

Amplified Information and Explanation of Information ▼

Line Number: 2b

Line Heading or Description: Name of Author

Incorrect Information: None supplied

Corrected Information: Anais Designs Inc.

Explanation: Anais Designs Inc. a California corporation was an author of the jewelry design as the contribution was a work made for hire. Name and related information was accidentally omitted.

Line Number: 2b

Line Heading or Description: Was this contribution to the work a "work made for hire"

Incorrect Information: None supplied

Corrected Information: Yes

Explanation: Anais Designs Inc. a California corporation was an author of the jewelry design as the contribution was a work made for hire. Name and related information was accidentally omitted.

FORM CA RECEIVED

FORM CA

AUG 22 2005

FUNDS RECEIVED DATE:

EXAMINED BY

W...

CORRESPONDENCE

REFERENCE TO THIS REGISTRATION ADDED TO BASIC REGISTRATION YES NO

FOR COPYRIGHT OFFICE USE ONLY

DO NOT WRITE ABOVE THIS LINE. IF YOU NEED MORE SPACE, USE A SEPARATE CONTINUATION SHEET.

Continuation of: Part B or Part C

Line Number: 2b

Line Heading or Description: Author's Nationality or Domicile

Incorrect Information: None supplied

Corrected Information: Citizen or domicile of USA

Explanation: Anais Designs Inc. a California corporation was an author of the jewelry design as the contribution was a work made for hire. Name and related information was accidentally omitted.

Line Number: 2b

Line Heading or Description: Was this author's contribution to the work anonymous or pseudonymous

Incorrect Information: None supplied

Corrected Information: Anonymous No Pseudonymous No

Explanation: Anais Designs Inc. a California corporation was an author of the jewelry design as the contribution was a work made for hire. Name and related information was accidentally omitted.

Correspondence: Give name and address to which correspondence about this application should be sent.

Howard A. Kroll, Esq.

350 West Colorado Blvd., Suite 500, Pasadena, California 91105

Phone (626) 795-9900

Fax (626) 577-8800

Email howard.kroll@cph.com

Deposit Account: If the registration fee is to be charged to a Deposit Account established in the Copyright Office, give name and number of Account.

Name

Account Number

Certification* I, the undersigned, hereby certify that I am the: (Check only one)

author

owner of exclusive right(s)

other copyright claimant

duly authorized agent of

Tacori Enterprises

Name of author or other copyright claimant, or owner of exclusive right(s) ▲

of the work identified in this application and that the statements made by me in this application are correct to the best of my knowledge.

Typed or printed name ▼ Howard A. Kroll, Esq.

Date ▼ 8-18-05

Handwritten signature (X) ▼

Howard A. Kroll

Certificate will be mailed in window envelope to this address:

Name ▼

Howard A. Kroll, Esq.

Number/Street/Apt ▼

350 West Colorado Blvd., Suite 500

City/State/ZIP ▼

Pasadena, California 91105

SEND TO: Complete all necessary spaces. Sign your application in Space F.

SEND ALL FEES TO: 1. Application form 2. Nonrefundable filing fee in check or money order payable to Register of Copyrights

Library of Congress Copyright Office 101 Independence Avenue, S.E. Washington, D.C. 20540-8000

Form are subject to change. For current fees, check the Copyright Office website at www.copyright.gov, write the Copyright Office, or call (202) 707-9000.

*17 U.S.C. § 508(e): Any person who knowingly makes a false representation of a material fact in the application for copyright registration provided for by section 408, or in any written statement filed in connection with the application, shall be fined not more than \$2,500.

CONTINUATION SHEET FOR APPLICATION FORMS

Form CA / CON
UNITED STATES COPYRIGHT OFFICE

VA 1-327-607



PA	PAU	SE	SEG	SEU	SR	SRU	TX	TXU	CA	IAU
----	-----	----	-----	-----	----	-----	----	-----	----	-----

EFFECTIVE DATE OF REGISTRATION

August 22 2005
(Month) (Day) (Year)

CONTINUATION SHEET RECEIVED

AUG 22 2005

Page 3 of 4 pages

- This Continuation Sheet is used in conjunction with Forms CA, PA, SE, SR, TX, and VA, only. Indicate which basic form you are continuing in the space in the upper right-hand corner.
- If at all possible, try to fit the information called for into the spaces provided on the basic form.
- If you do not have enough space for all the information you need to give on the basic form, use this Continuation Sheet and submit it with the basic form.
- If you submit this Continuation Sheet, clip (do not tape or staple) it to the basic form and fold the two together before submitting them.
- Space A of this sheet is intended to identify the basic application. Space B is a continuation of Space 2 on the basic application. Space B is not applicable to Short Forms.
- Space C (on the reverse side of this sheet) is for the continuation of Spaces 1, 4, or 6 on the basic application or for the continuation of Space 1 on any of the three Short Forms PA, TX, or VA.

DO NOT WRITE ABOVE THIS LINE. FOR COPYRIGHT OFFICE USE ONLY

IDENTIFICATION OF CONTINUATION SHEET: This sheet is a continuation of the application for copyright registration on the basic form submitted for the following work:

- **TITLE:** (Give the title as given under the heading "Title of this Work" in Space 1 of the basic form.)

HT 2326 TACORI "CRESCENT SILLHOUETTE" RING DESIGN

- **NAME(S) AND ADDRESS(ES) OF COPYRIGHT CLAIMANT(S):** (Give the name and address of at least one copyright claimant as given in Space 4 of the basic form or Space 2 of any of the Short Forms PA, TX, or VA.)

TACORI ENTERPRISES INC, 1736 Gardena Ave., Glendale CA 91204

A
Identification
of
Application

NAME OF AUTHOR ▼

DATES OF BIRTH AND DEATH
Year Born ▼ Year Died ▼

B
Continuation
of Space 2

Was this contribution to the work a "work made for hire"?
 Yes
 No

AUTHOR'S NATIONALITY OR DOMICILE
Name of Country
OR { Citizen of ► _____
Domiciled in ► _____

WAS THIS AUTHOR'S CONTRIBUTION TO THE WORK
Anonymous? Yes No
Pseudonymous? Yes No
If the answer to either of these questions is "Yes," see detailed instructions.

NATURE OF AUTHORSHIP Briefly describe nature of the material created by the author in which copyright is claimed. ▼

NAME OF AUTHOR ▼

DATES OF BIRTH AND DEATH
Year Born ▼ Year Died ▼

e

Was this contribution to the work a "work made for hire"?
 Yes
 No

AUTHOR'S NATIONALITY OR DOMICILE
Name of Country
OR { Citizen of ► _____
Domiciled in ► _____

WAS THIS AUTHOR'S CONTRIBUTION TO THE WORK
Anonymous? Yes No
Pseudonymous? Yes No
If the answer to either of these questions is "Yes," see detailed instructions.

NATURE OF AUTHORSHIP Briefly describe nature of the material created by the author in which copyright is claimed. ▼

NAME OF AUTHOR ▼

DATES OF BIRTH AND DEATH
Year Born ▼ Year Died ▼

f

Was this contribution to the work a "work made for hire"?
 Yes
 No

AUTHOR'S NATIONALITY OR DOMICILE
Name of Country
OR { Citizen of ► _____
Domiciled in ► _____

WAS THIS AUTHOR'S CONTRIBUTION TO THE WORK
Anonymous? Yes No
Pseudonymous? Yes No
If the answer to either of these questions is "Yes," see detailed instructions.

NATURE OF AUTHORSHIP Briefly describe nature of the material created by the author in which copyright is claimed. ▼

CONTINUATION OF (Check which): Space 1 Space 4 Space 6

C

Continuation
of other
Spaces

Continuation of Part C of Form CA

Line Number: 2b

Line Heading or Description: Nature of Authorship

Incorrect Information: None Supplied

Corrected Information: Jewelry Design

Explanation: Anais Designs Inc. a California corporation was an author of the jewelry design as the contribution was a work made for hire. Name and related information was accidentally omitted.

Continuation of Part B of Form CA

Line Number: 3b

Line Heading or Description: Date and Nation of First Publication of this Particular Work

Incorrect Information: Month: 09 Day: 01 Year: 2002

Corrected Information: Month: 07 Day: 17 Year: 2002

Explanation: The date on which the work was published was mistaken.

Line Number: 4

Line Heading or Description: Transfer

Incorrect Information: None Supplied

Corrected Information: By Assignment

Explanation: Information was accidentally omitted.

Certificate
will be
mailed in
window
envelope
to this
address:

Name ▼	Howard A. Kroll, Esq.
Number/Street/Apt ▼	350 W. Colorado Blvd., Suite 500
City/State/ZIP ▼	Pasadena, CA 91105

• Complete all necessary spaces
• Sign your application

1. Application form
2. Nonrefundable fee in check or money order payable to Register of Copyrights
3. Deposit Material

Library of Congress, Copyright Office
101 Independence Avenue, S.E.
Washington, D.C. 20559-6000

D

Fee not subject to change.
For current fees, check the Copyright Office website at www.copyright.gov, write the Copyright Office, or call (202) 707-6000.

Certificate of Registration

#11179



This Certificate issued under the seal of the Copyright Office in accordance with title 17, United States Code, attests that registration has been made for the work identified below. The information on this certificate has been made a part of the Copyright Office records.

Marybeth Peters

Register of Copyrights, United States of America

FORM VA For a Work of the Visual Arts

VA 1-225-366

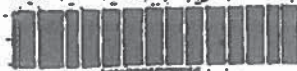

EFFECTIVE DATE OF REGISTRATION

DEC. 03 2002

DO NOT WRITE ABOVE THIS LINE. IF YOU NEED MORE SPACE, USE A SEPARATE CONTINUATION SHEET

1

Title of This Work

HT 2352 Tucson "Crescent Silhouettes" Ring Design

NATURE OF THIS WORK

Jewelry Design

Previous or Alternative Titles

Publication as a Contribution If this work was published as a contribution to a periodical, serial, or collection, give information about the collective work in which the contribution appeared. Title of Collective Work

If published in a periodical or serial give Volume

Number

Issue Date

On Page

2

NAME OF AUTHOR

a Tucson Enterprises, INC

DATE OF BIRTH AND DEATH

Your Birth Your Death

Was this contribution to the work a work made for hire?

Yes

No

Author's Nationality or Residence

Country of USA

Was This Author's Contribution to the Work

Assigned? Participation? Yes/No

NOTE

Under the law the "author" of a "work made for hire" is generally the employer, not the individual who creates the work. For any part of this work that you made for hire check "Yes" in the space provided and the employer is your author. For any part of this work that you did not make for hire check "No" in the space for date of birth and death.

Nature of Authorship. Check appropriate boxes for the contribution.

- Original design, Original work of art, Reproduction of work of art, Jewelry design, Published work

Name of Author

b

Date of Birth and Death

Your Birth Your Death

Was this contribution to the work a work made for hire?

Yes

No

Author's Nationality or Residence

Country of USA

Was This Author's Contribution to the Work

Assigned? Participation? Yes/No

Nature of Authorship. Check appropriate boxes for the contribution.

- Original design, Original work of art, Reproduction of work of art, Jewelry design, Published work

3

Year in Which Creation of This Work Was Completed

2002

Year in Which First Publication of This Particular Work Occurred

2002

Country of First Publication of This Particular Work

USA

Year of Deposit

2002

4

Copyright Claimant

Tucson Enterprises, Inc

17 USC 101

17 USC 102

17 USC 103

17 USC 104

17 USC 105

17 USC 106

17 USC 107

17 USC 108

17 USC 109

17 USC 110

17 USC 111

17 USC 112

17 USC 113

APPLICATION RECEIVED

ONE DEPOSIT RECEIVED

TWO DEPOSITS RECEIVED

THREE DEPOSITS RECEIVED

FOUR DEPOSITS RECEIVED

FIVE DEPOSITS RECEIVED

SIX DEPOSITS RECEIVED

SEVEN DEPOSITS RECEIVED

EIGHT DEPOSITS RECEIVED

NINE DEPOSITS RECEIVED

TEN DEPOSITS RECEIVED

EXAMINED BY VJ FORM VA
CHECKED BY _____
 CORRESPONDENCE
FOR COPYRIGHT OFFICE USE ONLY

DO NOT WRITE ABOVE THIS LINE IF YOU NEED MORE SPACE USE A SEPARATE CONTINUATION SHEET

PREVIOUS REGISTRATION Has registration for this work, or for an earlier version of this work, already been made in the Copyright Office?

Yes No If your answer is "Yes," why is another registration being sought? (Check appropriate box)

a. This is the first published edition of a work previously registered in unpublished form.

b. This is the first application submitted by this author as copyright claimant.

c. This is a changed version of the work, as shown by space 6 on this application.

If your answer is "Yes" give Previous Registration Number

Year of Registration

5

DERIVATIVE WORK OR COMPILATION Complete both space 6a and 6b for a derivative work, complete only 6b for a compilation.

a. Preexisting Material Identify any preexisting work or works that this work is based on or incorporates.

a. See instructions before completing this space

6

b. Material Added to This Work Give a brief general statement of the material that has been added to this work and in which copyright is claimed.

b

DEPOSIT ACCOUNT If the registration fee is to be charged to a Deposit Account established in the Copyright Office, give name and number of Account.

Name

Account Number

a

7

CORRESPONDENCE Give name and address to which correspondence about this application should be sent. Home/Address/Agent/Copyright Office

b

Hong Tienhua
1736 Garden Ave
Berkeley, CA 94704

App code and District telephone number (213) 489-0692

Pat number (650) 3745-1136

Email hongt@icourt.com

CERTIFICATION I, the undersigned, hereby certify that I am the

author only (a)

- author
- other copyright claimant
- owner of exclusive rights
- authorized agent of _____

Name of author or other copyright claimant, or owner of exclusive rights

of the work identified in this application and that the statements made by me in this application are correct to the best of my knowledge.

Typed or printed name and date If this application gives a date of publication in space 2, do not sign and submit it before that date.

Hong Tienhua

Date 11/19/12

Registration number

8

Carriers and the sender in enclosing envelope to this address

Name
Hong Tienhua
Address
1736 Garden Ave
Berkeley, CA 94704

Copyright Office
1775 Broadway
New York, NY 10019

9



HT 2352

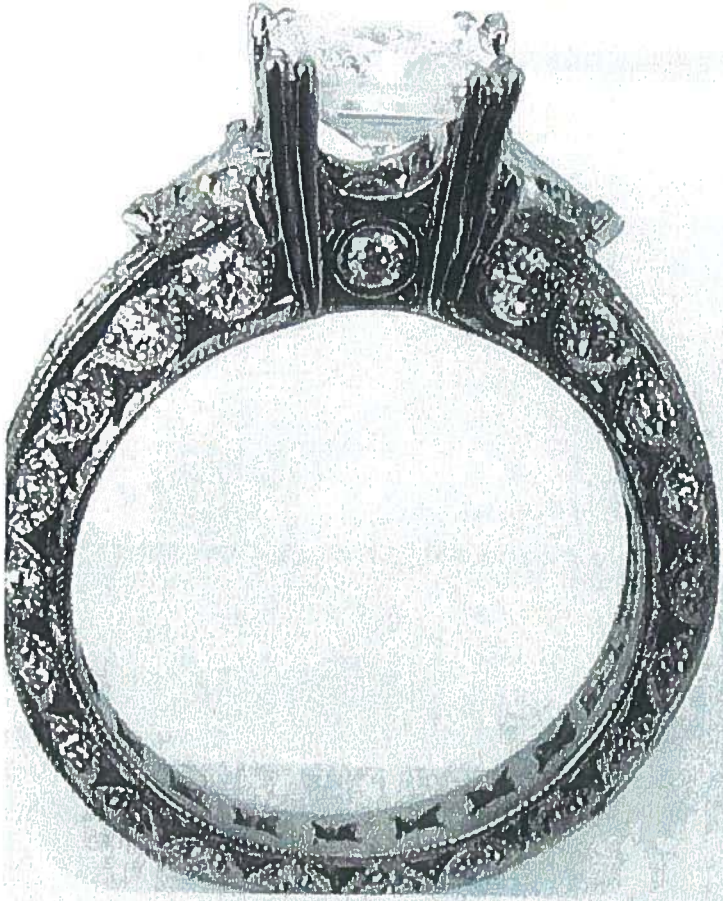



This Certificate issued under the seal of the Copyright Office in accordance with title 17, United States Code, attests that registration has been made for the work identified below. The information on this certificate has been made a part of the Copyright Office records.

Marybeth Peters

Register of Copyrights, United States of America



REGISTRATION NUMBER
VA 1-327-608



TX	TXU	PA	PAU	VA	VAU	SR	SRU	RE
----	-----	----	-----	----	-----	----	-----	----

EFFECTIVE DATE OF SUPPLEMENTARY REGISTRATION

August 22 2005
 Month Day Year

DO NOT WRITE ABOVE THIS LINE. IF YOU NEED MORE SPACE, USE A SEPARATE CONTINUATION SHEET.

Title of Work ▼

HT 2352 TACORI "CRESCENT SILHOUETTE" RING DESIGN

Registration Number of the Basic Registration ▼

VA 1-225-366

Year of Basic Registration ▼

2002

Name(s) of Author(s) ▼

TACORI ENTERPRISES, INC

Name(s) of Copyright Claimant(s) ▼

TACORI ENTERPRISES, INC

Location and Nature of Incorrect Information in Basic Registration ▼

Line Number **2a** Line Heading or Description **NAME OF AUTHOR**

Incorrect Information as It Appears in Basic Registration ▼

TACORI ENTERPRISES, INC

Corrected Information ▼

TACORI ENTERPRISES

Explanation of Correction ▼

The official name of the corporation does not include INC

Location and Nature of Information in Basic Registration to be Amplified ▼

Line Number **2b** Line Heading or Description **NAME OF AUTHOR**

Amplified Information and Explanation of Information ▼

Line Number: 2b

Line Heading or Description: Name of Author

Incorrect Information: None supplied

Corrected Information: Anais Designs Inc.

Explanation: Anais Designs Inc. a California corporation was an author of the jewelry design as the contribution was a work made for hire. Name and related information was accidentally omitted.

Line Number: 2b

Line Heading or Description: Was this contribution to the work a "work made for hire"

Incorrect Information: None supplied

Corrected Information: Yes

Explanation: Anais Designs Inc. a California corporation was an author of the jewelry design as the contribution was a work made for hire. Name and related information was accidentally omitted.

FORM CA RECEIVED

FORM CA

AUG 22 2015

FUNDS RECEIVED DATE

EXAMINED BY *Wan*

CORRESPONDENCE

REFERENCE TO THIS REGISTRATION ADDED TO BASIC REGISTRATION YES NO

FOR COPYRIGHT OFFICE USE ONLY

DO NOT WRITE ABOVE THIS LINE. IF YOU NEED MORE SPACE, USE A SEPARATE CONTINUATION SHEET.

Continuation of: Part B or Part C

Line Number: 2b

Line Heading or Description: Author's Nationality or Domicile

Incorrect Information: None supplied

Corrected Information: Citizen or domicile of USA

Explanation: Anais Designs Inc. a California corporation was an author of the jewelry design as the contribution was a work made for hire. Name and related information was accidentally omitted.

Line Number: 2b

Line Heading or Description: Was this author's contribution to the work anonymous or pseudonymous

Incorrect Information: None supplied

Corrected Information: Anonymous No Pseudonymous No

Explanation: Anais Designs Inc. a California corporation was an author of the jewelry design as the contribution was a work made for hire. Name and related information was accidentally omitted.

Correspondence: Give name and address to which correspondence about this application should be sent.

Howard A. Kroll, Esq.
350 West Colorado Blvd., Suite 500, Pasadena, California 91105

Phone (626) 795-9900 Fax (626) 577-8800 Email howard.kroll@cph.com

Deposit Account: If the registration fee is to be charged to a Deposit Account established in the Copyright Office, give name and number of Account.

Name _____

Account Number _____

Certification* I, the undersigned, hereby certify that I am the: (Check only one)

- author
- owner of exclusive right(s)
- other copyright claimant
- duly authorized agent of

Tacori Enterprises
Name of author or other copyright claimant, or owner of exclusive right(s) ▲

of the work identified in this application and that the statements made by me in this application are correct to the best of my knowledge.

Typed or printed name ▼ Howard A. Kroll, Esq.

Date ▼ 8-18-05

Handwritten signature (X) ▼ *Howard A. Kroll*

Certificate will be mailed in window envelope to this address:

Name ▼	Howard A. Kroll, Esq.
Number/Street/Apt ▼	350 West Colorado Blvd., Suite 500
City/State/ZIP ▼	Pasadena, California 91105

- Complete all necessary spaces.
- Sign your application in Space F

1. Application form
2. Nonrefundable filing fee in check or money order payable to Registrar of Copyrights

Library of Congress
Copyright Office
101 Independence Avenue, S.E.
Washington, D.C. 20559-4000

Fees are subject to change. For current fees, visit the Copyright Office website at www.copyright.gov, write the Copyright Office, or call (202) 707-9000.

*17 U.S.C. § 508(e): Any person who knowingly makes a false representation of a material fact in the application for copyright registration provided for by section 409, or in any written statement filed in connection with the application, shall be fined not more than \$2,500.

CONTINUATION SHEET FOR APPLICATION FORMS

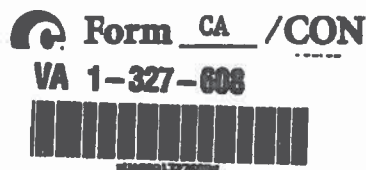

- This Continuation Sheet is used in conjunction with Forms CA, PA, SE, SR, TX, and VA, only. Indicate which basic form you are continuing in the space in the upper right-hand corner.
- If at all possible, try to fit the information called for into the spaces provided on the basic form.
- If you do not have enough space for all the information you need to give on the basic form, use this Continuation Sheet and submit it with the basic form.
- If you submit this Continuation Sheet, clip (do not tape or staple) it to the basic form and fold the two together before submitting them.
- Space A of this sheet is intended to identify the basic application. Space B is a continuation of Space 2 on the basic application. Space B is not applicable to Short Forms.
- Space C (on the reverse side of this sheet) is for the continuation of Spaces 1, 4, or 6 on the basic application or for the continuation of Space 1 on any of the three Short Forms PA, TX, or VA.

PA	PAU	SE	SEG	SEJ	SR	SRU	TX	TXU	VA	VAU
----	-----	----	-----	-----	----	-----	----	-----	----	-----

EFFECTIVE DATE OF REGISTRATION
 August 22 2005
 (Month) (Day) (Year)

CONTINUATION OF REGISTRATION
 AUG 22 2005

Page 3 of 4 pages

DO NOT WRITE ABOVE THIS LINE. FOR COPYRIGHT OFFICE USE ONLY

IDENTIFICATION OF CONTINUATION SHEET: This sheet is a continuation of the application for copyright registration on the basic form submitted for the following work:

- TITLE: (Give the title as given under the heading "Title of this Work" in Space 1 of the basic form.)

HT 2352 TACORI "CRESCENT SILLHOUETTE" RING DESIGN

- NAME(S) AND ADDRESS(ES) OF COPYRIGHT CLAIMANT(S): (Give the name and address of at least one copyright claimant as given in Space 4 of the basic form or Space 2 of any of the Short Forms PA, TX, or VA.)

TACORI ENTERPRISES INC, 1736 Gardena Ave., Glendale CA 91204

A
 Identification
 of
 Application

NAME OF AUTHOR ▼

DATES OF BIRTH AND DEATH
 Year Born ▼ Year Died ▼

d

Was this contribution to the work a "work made for hire"?

- Yes
- No

AUTHOR'S NATIONALITY OR DOMICILE
 Name of Country

OR { Citizen of ► _____
 Domiciled in ► _____

WAS THIS AUTHOR'S CONTRIBUTION TO THE WORK

- Anonymous? Yes No
- Pseudonymous? Yes No

If the answer to either of these questions is "Yes," see detailed instructions.

NATURE OF AUTHORSHIP Briefly describe nature of the material created by the author in which copyright is claimed. ▼

NAME OF AUTHOR ▼

DATES OF BIRTH AND DEATH
 Year Born ▼ Year Died ▼

e

Was this contribution to the work a "work made for hire"?

- Yes
- No

AUTHOR'S NATIONALITY OR DOMICILE
 Name of Country

OR { Citizen of ► _____
 Domiciled in ► _____

WAS THIS AUTHOR'S CONTRIBUTION TO THE WORK

- Anonymous? Yes No
- Pseudonymous? Yes No

If the answer to either of these questions is "Yes," see detailed instructions.

NATURE OF AUTHORSHIP Briefly describe nature of the material created by the author in which copyright is claimed. ▼

NAME OF AUTHOR ▼

DATES OF BIRTH AND DEATH
 Year Born ▼ Year Died ▼

f

Was this contribution to the work a "work made for hire"?

- Yes
- No

AUTHOR'S NATIONALITY OR DOMICILE
 Name of Country

OR { Citizen of ► _____
 Domiciled in ► _____

WAS THIS AUTHOR'S CONTRIBUTION TO THE WORK

- Anonymous? Yes No
- Pseudonymous? Yes No

If the answer to either of these questions is "Yes," see detailed instructions.

NATURE OF AUTHORSHIP Briefly describe nature of the material created by the author in which copyright is claimed. ▼

CONTINUATION OF (Check which): Space 1 Space 4 Space 6

C

Continuation
of other
Spaces

Continuation of Part C of Form CA

Line Number: 2b
Line Heading or Description: Nature of Authorship
Incorrect Information: None Supplied
Corrected Information: Jewelry Design
Explanation: Anais Designs Inc. a California corporation was an author of the jewelry design as the contribution was a work made for hire. Name and related information was accidentally omitted.

Continuation of Part B of Form CA

Line Number: 3b
Line Heading or Description: Date and Nation of First Publication of this Particular Work
Incorrect Information: Month: 09 Day: 01 Year: 2002
Corrected Information: Month: 09 Day: 17 Year: 2002
Explanation: The date on which the work was published was mistaken.

Line Number: 4
Line Heading or Description: Transfer
Incorrect Information: None Supplied
Corrected Information: By Assignment
Explanation: Information was accidentally omitted.

Certificate
will be
mailed in
window
envelope
to this
address:

Name ▼	Howard A. Kroll, Esq.
Number/Street/Apt ▼	350 W. Colorado Blvd., Suite 500
City/State/ZIP ▼	Pasadena, CA 91105

- Complete all necessary spaces
- Sign your application

© 2003 U.S. Copyright Office

1. Application form
2. Nonrefundable fee in check or money order payable to Register of Copyrights
3. Deposit material

Library of Congress, Copyright Office
101 Independence Avenue, S.E.
Washington, D.C. 20540-6000

D

Fees are subject to change. For current fees, check the Copyright Office website at www.copyright.gov, write the Copyright Office, or call (202) 707-6000.

Certificate of Registration



This Certificate issued under the seal of the Copyright Office in accordance with title 17, United States Code, attests that registration has been made for the work identified below. The information on this certificate has been made a part of the Copyright Office records.

Marybeth Peters

Register of Copyrights, United States of America

FORM VA
For a Work of the Visual Arts
UNITED STATES COPYRIGHT OFFICE

VA 1-225-367



EFFECTIVE DATE OF REGISTRATION

DEC 03 2012

DO NOT WRITE ABOVE THIS LINE. IF YOU NEED MORE SPACE, USE A SEPARATE CONTINUATION SHEET

1

Title of This Work **NATURE OF THIS WORK**

HT 2353 Tucson "Crescent Silhouette" Ring Design

Jewelry Design

Previous or Alternative Titles

Publication as a Contribution If this work was published as a contribution to a periodical, serial, or collection, give information about the collective work in which the contribution appeared. Title of Collective Work

If published in a periodical or serial give Volume Number Issue Date No. of Pages

2

NAME OF AUTHOR DATES OF BIRTH AND DEATH
a Tucson Enterprises, INC Year Born Year Died

Was this contribution to the work a work made for hire? Yes No
Author's Nationality or Domestic Name of Country OR Origin of **USA**
Was this Author's Contribution to the Work Anonymous Yes No
Pseudonymous Yes No

Nature of Authorship Check appropriate boxes. See instructions.
 3 Dimensional sculpture Map Technical drawing
 3 Dimensional artwork Photograph Text
 Reproduction of work of art Jewelry design Architectural work

Name of Author b Dates of Birth and Death
Year Born Year Died

Was this contribution to the work a work made for hire? Yes No
Author's Nationality or Domestic Name of Country OR Origin of
Was this Author's Contribution to the Work Anonymous Yes No
Pseudonymous Yes No

Nature of Authorship Check appropriate boxes. See instructions.
 3 Dimensional sculpture Map Technical drawing
 2 Dimensional artwork Photograph Text
 Reproduction of work of art Jewelry design Architectural work

3

a Year in Which Creation of This Work Was Completed 2012
b Date and Period of First Publication of This Particular Work
Country of First Publication USA

4

COPYRIGHT CLAIMANT'S Name and address must be given even if the claimant is the owner of the author given in item 2.
Tucson Enterprises, INC
1736 Catalina Ave, Orem, UT 84057

APPLICATION RECEIVED
DEC 03 2012
ONE DEPOSIT RECEIVED
TWO DEPOSITS RECEIVED
DEC 03 2012
FIND RECEIVED

Transfer If the claimant named here in item 4 is found different from the author(s) named in item 2, give a brief statement of how the claimant obtained ownership of the copyright.

MORE ON BACK

EXAMINED BY Yg FORM VA
 CHECKED BY _____
 CORRESPONDENCE FOR COPYRIGHT OFFICE USE ONLY
 Yes

DO NOT WRITE ABOVE THIS LINE IF YOU NEED MORE SPACE, USE A SEPARATE CONTINUATION SHEET

PREVIOUS REGISTRATION Has registration for this work, or for an earlier version of this work, already been made in the Copyright Office?

- Yes No If your answer is "Yes" why is another registration being sought? (Check appropriate box)
 - a. This is the first published edition of a work previously registered in unpublished form.
 - b. This is the first application submitted by this author or copyright claimant.
 - c. This is a changed version of the work, as shown by space 6 on this application.
- If your answer is Yes give Previous Registration Number Year of Registration

5

DERIVATIVE WORK OR COMPILATION Complete both space 6a and 6b for a derivative work, complete only 6b for a compilation

- a. **Presenting Material** Identify any presenting work or works that this work is based on or incorporates.
- b. **Material Added to This Work** Give a brief general statement of the material that has been added to this work and in which copyright is claimed.

6
a
b

DEPOSIT ACCOUNT If the registration fee is to be charged to a Deposit Account established in the Copyright Office give name and number of Account

Name Account Number

7

CORRESPONDENCE Give name and address to which correspondence about this application should be sent. (Print Name/Address/Zip/City/State/ST)

Haig Tsoucas
1736 Gardens Ave
Glendale CA 91204

a
b

Area code and daytime telephone number (213) 466-0692 Fax number (650) 745-1136
Email paul@haig.com

CERTIFICATION I, the undersigned, hereby certify that I am the

- author
- other copyright claimant
- owner of exclusive rights
- exclusive agent of

8

of the work identified in this application and that the statements made by me in this application are correct to the best of my knowledge.

Typed or printed name and date If this application gives a date of publication in space 3 the date sign will submit it before that date

Haig Tsoucas Date 11/13/02

Registration number

Certificates will be mailed in window envelope to this address

Name Haig Tsoucas
 Address 1736 Gardens Ave
Glendale CA 91204

Copyright of primary author
 Year of registration space 1
 Copyright of other author
 Year of registration space 1
 Copyright of publisher
 Year of registration space 1
 Copyright of proprietor
 Year of registration space 1
 Copyright of assignee
 Year of registration space 1

9



HT 2353