

Certificate of Registration



This Certificate issued under the seal of the Copyright Office in accordance with title 17, United States Code, attests that registration has been made for the work identified below. The information on this certificate has been made a part of the Copyright Office records.

Marybeth Peters

Register of Copyrights, United States of America

Form VA
For a Work of the Visual Arts
UNITED STATES COPYRIGHT OFFICE

VA 1-288-809



EXPIRES DATE OF REGISTRATION

OCT 27 2004

Month Day Year

DO NOT WRITE ABOVE THIS LINE IF YOU NEED MORE SPACE USE A SEPARATE CONTINUATION SHEET

1

Title of This Work ▼

NATURE OF THIS WORK ▼ See instructions

HT 2511 A Tacori Crescent Silhouette Ring Design

Ring Design

Previous or Alternative Titles ▼

Publication as a Contribution If this work was published as a contribution to a periodical, serial, or collection, give information about the collective work in which the contribution appeared. Title of Collective Work ▼

If published in a periodical or serial give Volume ▼ Number ▼ Issue Date ▼ On Pages ▼

2

NAME OF AUTHOR ▼

DATES OF BIRTH AND DEATH
Year Born ▼ Year Died ▼

a Tacori Enterprises

Was this contribution to the work a "work made for hire"?
 Yes
 No

Author's Nationality or Domicile
Name of Country
OR Citizen of USA
Domiciled in _____

Was This Author's Contribution to the Work
Anonymous? Yes No
Pseudonymous? Yes No
If the answer to either of these questions is "Yes" see detailed instructions.

Nature of Authorship Check appropriate box(es) See instructions

- 3 Dimensional sculpture
- 2 Dimensional artwork
- Reproduction of work of art
- Map
- Photograph
- Jewelry design
- Technical drawing
- Text
- Architectural work

Name of Author ▼

Dates of Birth and Death
Year Born ▼ Year Died ▼

b Anais Design Inc

Was this contribution to the work a "work made for hire"?
 Yes
 No

Author's Nationality or Domicile
Name of Country
OR Citizen of USA
Domiciled in _____

Was This Author's Contribution to the Work
Anonymous? Yes No
Pseudonymous? Yes No
If the answer to either of these questions is "Yes" see detailed instructions.

Nature of Authorship Check appropriate box(es) See instructions

- 3 Dimensional sculpture
- 2 Dimensional artwork
- Reproduction of work of art
- Map
- Photograph
- Jewelry design
- Technical drawing
- Text
- Architectural work

3

a Year in Which Creation of This Work Was Completed
2004

This information must be given in all cases

b Date and Nation of First Publication of This Particular Work

Complete this information ONLY if this work has been published.
Month 08 Day 27 Year 04
Nation USA

4

COPYRIGHT CLAIMANT(S) Name and address must be given even if the claimant is the same as the author given in space 2 ▼

Tacori Enterprises
1736 Gardena Ave Glendale CA 91204

APPLICATION RECEIVED

OCT 27 2004

ONE DEPOSIT RECEIVED

OCT 27 2004

TWO DEPOSITS RECEIVED

FUNDS RECEIVED

Transfer If the claimant(s) named here in space 4 is (are) different from the author(s) named in space 2 give a brief statement of how the claimant(s) obtained ownership of the copyright. ▼

By Assignment

DO NOT WRITE ABOVE THIS LINE

MORE ON BACK ►

Complete all applicable spaces (numbers 5-8) on the reverse side of this page. See detailed instructions. Sign the form at line 8

DO NOT WRITE HERE

Page 1 of _____ page

Exhibit A

Page 753

EXAMINED BY CK FORM VA

CHECKED BY MW

CORRESPONDENCE
Yes

FOR COPYRIGHT OFFICE USE ONLY

DO NOT WRITE ABOVE THIS LINE IF YOU NEED MORE SPACE USE A SEPARATE CONTINUATION SHEET

PREVIOUS REGISTRATION Has registration for this work or for an earlier version of this work, already been made in the Copyright Office?

Yes No If your answer is Yes, why is another registration being sought? (Check appropriate box) ▼

- a This is the first published edition of a work previously registered in unpublished form
- b This is the first application submitted by this author as copyright claimant
- c This is a changed version of the work, as shown by space 6 on this application

If your answer is Yes, give Previous Registration Number ▼ Year of Registration ▼

5

DERIVATIVE WORK OR COMPILATION Complete both space 6a and 6b for a derivative work; complete only 6b for a compilation

a Preexisting Material Identify any preexisting work or works that this work is based on or incorporates ▼

a 6
See instructions before completing this space

b Material Added to This Work Give a brief general statement of the material that has been added to this work and in which copyright is claimed. ▼

b

DEPOSIT ACCOUNT If the registration fee is to be charged to a Deposit Account established in the Copyright Office, give name and number of Account Name ▼ Account Number ▼

7

CORRESPONDENCE Give name and address to which correspondence about this application should be sent Name/Address/Apt/City/State/ZIP ▼

a
b

Tacori Enterprises
1736 Gardena Ave
Glendale CA 91204

Area code and daytime telephone number (818) 863 1536

Fax number (818) 863 1520

Email paul@tacori.com

CERTIFICATION* I the undersigned, hereby certify that I am the

- check only one ▶ {
- author
 - other copyright claimant
 - owner of exclusive right(s)
 - authorized agent of Tacori

8

Name of author or other copyright claimant, or owner of exclusive right(s) ▲
of the work identified in this application and that the statements made by me in this application are correct to the best of my knowledge

Typed or printed name and date ▼ If this application gives a date of publication in space 3, do not sign and submit it before that date

Paul Tacoran

Date 9/16/04

Handwritten signature (X) ▼

x RT

Certificate will be mailed in window envelope to this address

Name ▼ Tacori Enterprises
Number/Street/Apt ▼ 1736 Gardena Ave
City/State/ZIP ▼ Glendale CA 91204

9

Complete all necessary spaces
Sign your application in space 8

1 Application form
2 Nonrefundable filing fee in check or money order payable to Register of Copyrights
3 Deposit material

Library of Congress
Copyright Office
101 Independence Avenue SE
Washington DC 20540-8000

Fees are subject to change. For current fees, check the Copyright Office website or write the Copyright Office or call (202) 707-3000

17 U.S.C. § 506(e) Any person who knowingly makes a false representation of a material fact in the application for copyright registration provided for by section 409 or in any written statement filed in connection with the application shall be fined not more than \$2,500.



This Certificate issued under the seal of the Copyright Office in accordance with title 17, United States Code, attests that registration has been made for the work identified below. The information on this certificate has been made a part of the Copyright Office records.

Marybeth Peters

Register of Copyrights, United States of America



TX TXU PA PAU (VA) VAU SR SRU RE
EFFECTIVE DATE OF SUPPLEMENTARY REGISTRATION

August 22 2005
Month Day Year

DO NOT WRITE ABOVE THIS LINE. IF YOU NEED MORE SPACE, USE A SEPARATE CONTINUATION SHEET.

Title of Work ▼

HT 2511 A Tacori Crescent Silhouette Ring Design

Registration Number of the Basic Registration ▼

VA 1-288-809

Year of Basic Registration ▼

2004

Name(s) of Author(s) ▼

Tacori Enterprises

Name(s) of Copyright Claimant(s) ▼

Tacori Enterprises

Location and Nature of Incorrect Information in Basic Registration ▼

Line Number 3b Line Heading or Description Date and Nation of First Publication of this Partic

Incorrect Information as It Appears in Basic Registration ▼

Month: 08 Day: 27 Year: 2004

Corrected Information ▼

Month: 08 Day: 13 Year: 2004

Explanation of Correction ▼

The date on which the work was published was mistaken.

Location and Nature of Information in Basic Registration to be Amplified ▼

Line Number _____ Line Heading or Description _____

Amplified Information and Explanation of Information ▼

FORM CA RECEIVED

AUG 22 2015

FORM CA

FUNDS RECEIVED DATE

EXAMINED BY

Wm

CORRESPONDENCE

REFERENCE TO THIS REGISTRATION ADDED TO BASIC REGISTRATION YES NO

FOR COPYRIGHT OFFICE USE ONLY

DO NOT WRITE ABOVE THIS LINE. IF YOU NEED MORE SPACE, USE A SEPARATE CONTINUATION SHEET.

Continuation of: Part B or Part C

Correspondence: Give name and address to which correspondence about this application should be sent.

Howard A. Kroll, Esq.
350 West Colorado Blvd., Suite 500, Pasadena, California 91105

Phone (626) 795-9900 Fax (626) 577-8800 Email howard.kroll@cph.com

Deposit Account: If the registration fee is to be charged to a Deposit Account established in the Copyright Office, give name and number of Account.

Name _____

Account Number _____

Certification* I, the undersigned, hereby certify that I am the: (Check only one)

- author
- owner of exclusive right(s)
- other copyright claimant
- duly authorized agent of **Tacori Enterprises**

Name of author or other copyright claimant, or owner of exclusive right(s) ▲

of the work identified in this application and that the statements made by me in this application are correct to the best of my knowledge.

Typed or printed name ▼ Howard A. Kroll, Esq.

Date ▼ 8-18-05

Handwritten signature (X) ▼

Howard A. Kroll

Certificate will be mailed in window envelope to this address:

Name ▼	Howard A. Kroll, Esq.
Number/Street/Apt ▼	350 West Colorado Blvd., Suite 500
City/State/ZIP ▼	Pasadena, California 91105

• Complete all necessary spaces
• Sign your application in Space F

1. Application form
2. Nonrefundable filing fee in check or money order payable to Register of Copyrights

Library of Congress
Copyright Office
101 Independence Avenue, S.E.
Washington, D.C. 20540-4000

Fees are subject to change. For current fees, check the Copyright Office website at www.copyright.gov, write the Copyright Office, or call (202) 707-9000.

*17 U.S.C. § 808(e): Any person who knowingly makes a false representation of a material fact in the application for copyright registration provided for by section 408, or in any written statement filed in connection with the application, shall be fined not more than \$2,500.

HT2511A



HT2511A





This Certificate issued under the seal of the Copyright Office in accordance with title 17, United States Code, attests that registration has been made for the work identified below. The information on this certificate has been made a part of the Copyright Office records.

Marybeth Peters

Register of Copyrights, United States of America

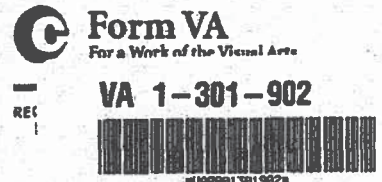

EFFECTIVE DATE OF REGISTRATION
OCT 27 2004
 Month Day Year

DO NOT WRITE ABOVE THIS LINE IF YOU NEED MORE SPACE, USE A SEPARATE CONTINUATION SHEET

1 Title of This Work ▼ **NATURE OF THIS WORK** ▼ See instructions
 HT 2511 Tacori "Crescent Silhouette" Ring Design Ring Design

Previous or Alternative Titles ▼

Publication as a Contribution If this work was published as a contribution to a periodical, serial or collection give information about the collective work in which the contribution appeared Title of Collective Work ▼

If published in a periodical or serial give Volume ▼ Number ▼ Issue Date ▼ On Pages ▼

2 **a** NAME OF AUTHOR ▼ DATES OF BIRTH AND DEATH
 Tacori Enterprises Year Born ▼ Year Died ▼

NOTE Under the law the "author of a work made for hire" is generally the employer not the employee (see instructions) For any part of this work that was "made for hire" check "Yes" in the space provided give the employer (or other person for whom the work was prepared) as "Author" of that part and leave the space for dates of birth and death blank

Was this contribution to the work a "work made for hire"? Yes No

Author's Nationality or Domicile Name of Country USA OR Citizen of USA Domiciled in _____

Was This Author's Contribution to the Work Anonymous? Yes No Pseudonymous? Yes No If the answer to either of these questions is "Yes" see detailed instructions

Nature of Authorship Check appropriate box(es) See instructions

3-Dimensional sculpture Map Technical drawing
 2-Dimensional artwork Photograph Text
 Reproduction of work of art Jewelry design Architectural work

b Name of Author ▼ Dates of Birth and Death
 Anais Design Inc Year Born ▼ Year Died ▼

Was this contribution to the work a "work made for hire"? Yes No

Author's Nationality or Domicile Name of Country USA OR Citizen of USA Domiciled in _____

Was This Author's Contribution to the Work Anonymous? Yes No Pseudonymous? Yes No If the answer to either of these questions is "Yes" see detailed instructions

Nature of Authorship Check appropriate box(es) See instructions

3-Dimensional sculpture Map Technical drawing
 2-Dimensional artwork Photograph Text
 Reproduction of work of art Jewelry design Architectural work

3 **a** Year in Which Creation of This Work Was Completed 2004 **b** Date and Nation of First Publication of This Particular Work
 This information must be given Year in all cases ONLY if this work has been published Month 02 Day 24 Year 2004 Nation USA

4 COPYRIGHT CLAIMANT(S) Name and address must be given even if the claimant is the same as the author given in space 2 ▼
 Tacori Enterprises
 1736 Gardena Ave Glendale, CA 91204

Transfer If the claimant(s) named here in space 4 is (are) different from the author(s) named in space 2 give a brief statement of how the claimant(s) obtained ownership of the copyright ▼
 By Assignment

APPLICATION RECEIVED
OCT 27 2004
 ONE DEPOSIT RECEIVED
OCT 27 2004
 TWO DEPOSITS RECEIVED

FUNDS RECEIVED

DO NOT WRITE HERE OFFICE USE ONLY

MORE ON BACK ► • Complete all applicable spaces (numbers 3-6) on the reverse side of this page
 • See detailed instructions • Sign the form at line 6

DO NOT WRITE HERE
 Page 1 of 2 pages

EXAMINED BY Vg FORM VA

CHECKED BY

CORRESPONDENCE
Yes

FOR
COPYRIGHT
OFFICE
USE
ONLY

DO NOT WRITE ABOVE THIS LINE. IF YOU NEED MORE SPACE, USE A SEPARATE CONTINUATION SHEET.

PREVIOUS REGISTRATION Has registration for this work, or for an earlier version of this work, already been made in the Copyright Office?

- Yes No If your answer is "Yes" why is another registration being sought? (Check appropriate box) ▼
 - a This is the first published edition of a work previously registered in unpublished form
 - b This is the first application submitted by this author as copyright claimant
 - c This is a changed version of the work, as shown by space 6 on this application
- If your answer is "Yes" give Previous Registration Number ▼ Year of Registration ▼

5

DERIVATIVE WORK OR COMPILATION Complete both space 6a and 6b for a derivative work complete only 6b for a compilation

a Preexisting Material Identify any preexisting work or works that this work is based on or incorporates ▼

a See instructions before completing this space

6

b Material Added to This Work Give a brief, general statement of the material that has been added to this work and in which copyright is claimed. ▼

b

DEPOSIT ACCOUNT If the registration fee is to be charged to a Deposit Account established in the Copyright Office, give name and number of Account
Name ▼ Account Number ▼

7

CORRESPONDENCE Give name and address to which correspondence about this application should be sent Name/Address/Apt/City/State/ZIP ▼

a

b

Tacori Enterprises
1736 Gardena Ave
Glendale CA 91204

Area code and daytime telephone number (818) 863-1536

Fax number (818) 863-1520

Email paul@tacori.com

CERTIFICATION* I, the undersigned, hereby certify that I am the

check only one ▶

- author
- other copyright claimant
- owner of exclusive right(s)
- authorized agent of Tacori

Name of author or other copyright claimant, or owner of exclusive right(s) ▲

8

of the work identified in this application and that the statements made by me in this application are correct to the best of my knowledge

Typed or printed name and date ▼ If this application gives a date of publication in space 3, do not sign and submit it before that date

Paul Tacorian

Date 9/16/04

Handwritten signature (X) ▼

x

Paul Tacorian

Certificate will be mailed in window envelope to this address.

Name ▼ Tacori Enterprises
Number/Street/Apt ▼ 1736 Gardena Ave
City/State/ZIP ▼ Glendale, CA 91204

YOU MUST
• Complete all necessary spaces
• Sign your application in space 8

SEND ALL 3 ELEMENTS IN THE SAME PACKAGE:

- 1 Application form
- 2 Nonrefundable filing fee in check or money order payable to Register of Copyrights
- 3 Deposit material

MAIL TO:
Library of Congress
Copyright Office
101 Independence Avenue, S E
Washington, D C 20559-8000

Free are added to postage. For current fees check the Copyright Office website at www.copyright.gov write the Copyright Office or call (202) 707-3000

9

*17 USC § 906(e) Any person who knowingly makes a false representation of a material fact in the application for copyright registration provided for by section 409 or in any written statement filed in connection with the application shall be fined not more than \$2 500

HT2511



HT2511



Certificate of Registration



This Certificate issued under the seal of the Copyright Office in accordance with title 17, *United States Code*, attests that registration has been made for the work identified below. The information on this certificate has been made a part of the Copyright Office records.

Marybeth Peters

Register of Copyrights, United States of America

Registration Number:

VA 1-654-434

Effective date of registration:

December 4, 2008

Title _____

Title of Work: HT 2513

Completion/ Publication _____

Year of Completion: 2007

Date of 1st Publication: October 8, 2007

Nation of 1st Publication: United States

Author _____

■ **Author:** Tacori Enterprises

Author Created: jewelry design

Work made for hire: Yes

Citizen of: United States

Domiciled in: United States

■ **Author:** Anais Design, Inc.

Author Created: jewelry design

Work made for hire: Yes

Citizen of: United States

Domiciled in: United States

Copyright claimant _____

Copyright Claimant: Tacori Enterprises

1736 Gardena Ave., Glendale, CA, 91204, United States

Transfer Statement: By written agreement

Certification _____

Name: Armand Andonian

Date: December 4, 2008



HT 2513



HT 2513

Certificate of Registration



This Certificate issued under the seal of the Copyright Office in accordance with title 17, *United States Code*, attests that registration has been made for the work identified below. The information on this certificate has been made a part of the Copyright Office records.

Marybeth Peters

Register of Copyrights, United States of America

Registration Number
VA 1-748-093

Effective date of registration:
June 16, 2009

Title

Title of Work: HT 2514 RD Tacori "Crescent Silhouette" Ring Design

Completion/Publication

Year of Completion: 2007

Date of 1st Publication: January 12, 2008

Nation of 1st Publication: United States

Author

▪ **Author:** Tacori Enterprises

Author Created: jewelry design

Work made for hire: Yes

Citizen of: United States

Domiciled in: United States

▪ **Author:** Anais Design, Inc.

Author Created: jewelry design

Work made for hire: Yes

Citizen of: United States

Domiciled in: United States

Copyright claimant

Copyright Claimant: Tacori Enterprises

1736 Gardena Ave., Glendale, CA, 91204, United States

Transfer Statement: By written agreement

Certification

Name: Armand Andonian

Date: June 16, 2009





Certificate of Registration



This Certificate issued under the seal of the Copyright Office in accordance with title 17, *United States Code*, attests that registration has been made for the work identified below. The information on this certificate has been made a part of the Copyright Office records.

Marybeth Peters

Register of Copyrights, United States of America

Registration Number
VA 1-749-235

Effective date of registration:
November 17, 2010

Title

Title of Work: HT 2515 RD 8 1/2 X

Completion/Publication

Year of Completion: 2009

Date of 1st Publication: May 28, 2009

Nation of 1st Publication: United States

Author

■ **Author:** Tacori Enterprises

Author Created: jewelry design

Work made for hire: Yes

Citizen of: United States

Domiciled in: United States

■ **Author:** Anais Designs, Inc.

Author Created: jewelry design

Work made for hire: Yes

Citizen of: United States

Domiciled in: United States

Copyright claimant

Copyright Claimant: Tacori Enterprises

1736 Gardena Ave., Glendale, CA, 91204, United States

Transfer Statement: By written agreement

Certification

Name: Armand Andonian

Date: November 17, 2010

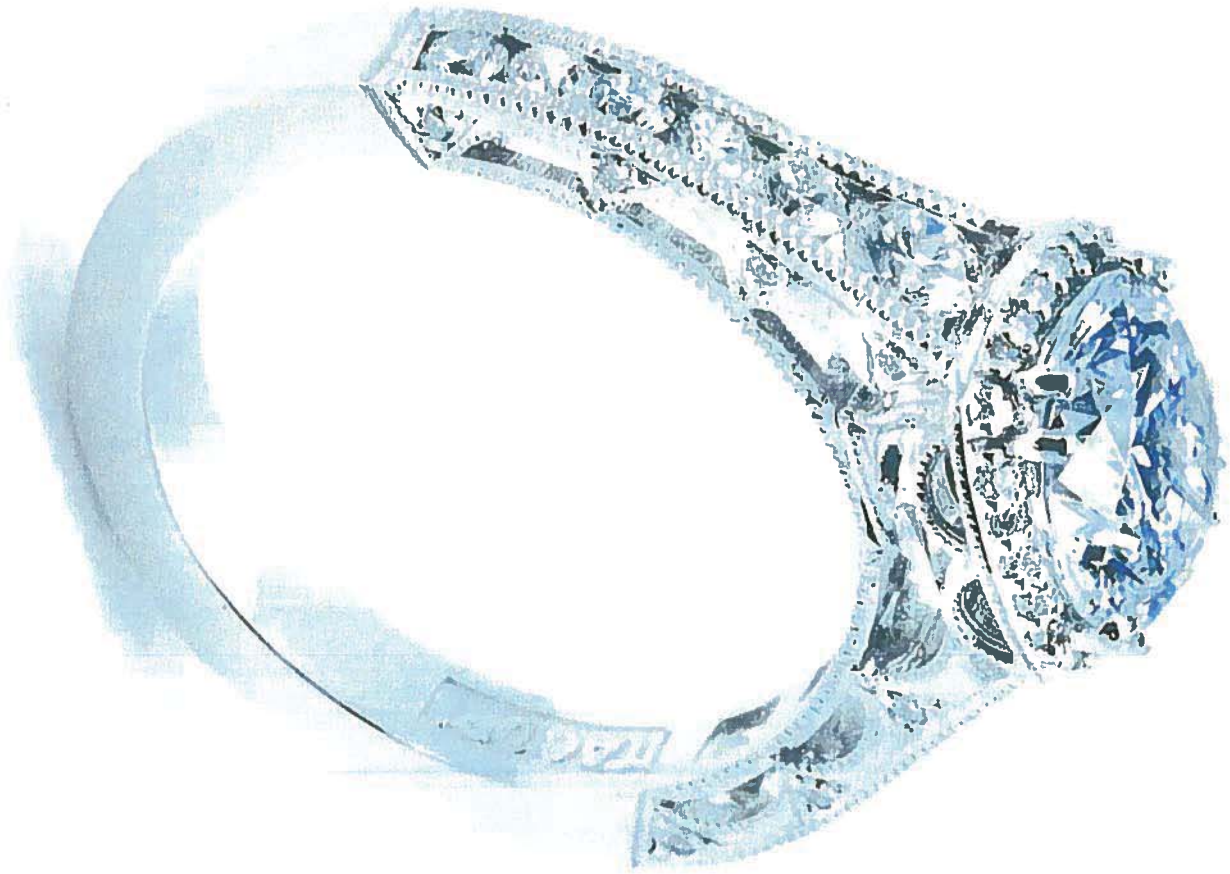



Certificate of Registration



This Certificate issued under the seal of the Copyright Office in accordance with title 17, *United States Code*, attests that registration has been made for the work identified below. The information on this certificate has been made a part of the Copyright Office records.

Marybeth Peters

Register of Copyrights, United States of America

Registration Number
VA 1-732-629

Effective date of registration:
August 4, 2010

Title

Title of Work: HT 2516 CU 6.5

Completion/Publication

Year of Completion: 2010

Date of 1st Publication: January 29, 2010

Nation of 1st Publication: United States

Author

■ **Author:** Anais Designs, Inc.

Author Created: jewelry design

Work made for hire: Yes

Citizen of: United States

Domiciled in: United States

■ **Author:** Tacori Enterprises

Author Created: jewelry design

Work made for hire: Yes

Citizen of: United States

Domiciled in: United States

Copyright claimant

Copyright Claimant: Tacori Enterprises

1736 Gardena Ave., Glendale, CA, 91204, United States

Transfer Statement: By written agreement

Certification

Name: Armand Andonian

Date: August 4, 2010

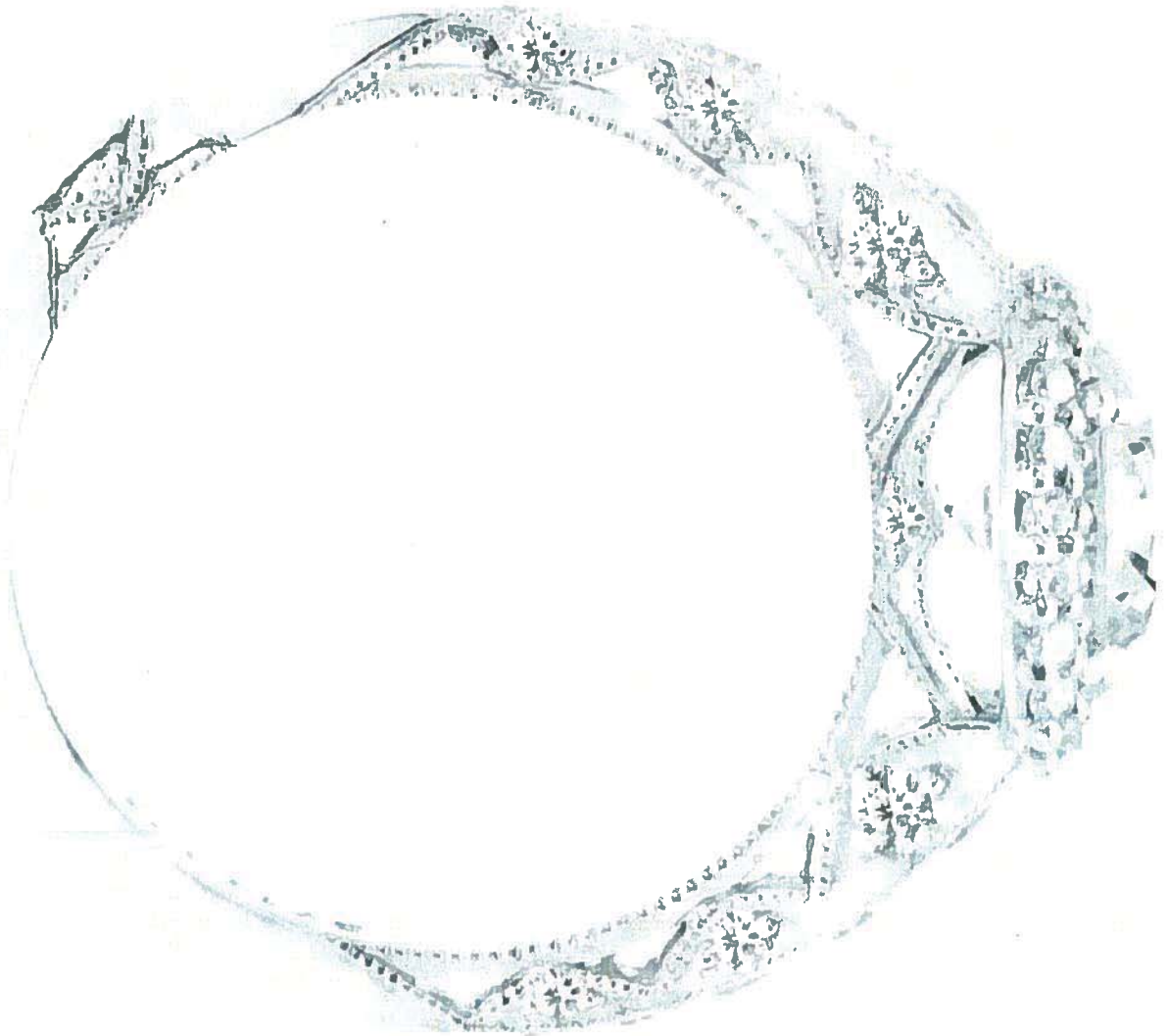





This Certificate issued under the seal of the Copyright Office in accordance with title 17, United States Code, attests that registration has been made for the work identified below. The information on this certificate has been made a part of the Copyright Office records.

Marybeth Peters

Register of Copyrights, United States of America

Form VA
For a Work of the Visual Arts

VA 1-301-901

EFFECTIVE DATE OF REGISTRATION
OCT 27 2004

Month Day Year

DO NOT WRITE ABOVE THIS LINE IF YOU NEED MORE SPACE, USE A SEPARATE CONTINUATION SHEET

1 Title of This Work ▼ **NATURE OF THIS WORK ▼** See Instructions

HT 2530 Tacon "Crescent Silhouette" Ring Design Ring Design

Previous or Alternative Titles ▼

Publication as a Contribution If this work was published as a contribution to a periodical, serial, or collection, give information about the collective work in which the contribution appeared: Title of Collective Work ▼

If published in a periodical or serial give Volume ▼ Number ▼ Issue Date ▼ On Pages ▼

2 **a** NAME OF AUTHOR ▼ DATES OF BIRTH AND DEATH

Tacon Enterprises Year Born ▼ Year Died ▼

Was this contribution to the work a "work made for hire"? Yes No

Author's Nationality or Domicile Name of Country OR Citizen of USA Domiciled in

Was This Author's Contribution to the Work Anonymous? Yes No Pseudonymous? Yes No

Nature of Authorship Check appropriate box(es) See instructions

3-Dimensional sculpture Map Technical drawing
 2-Dimensional artwork Photograph Text
 Reproduction of work of art Jewelry design Architectural work

NOTE
Under the law the "author" of a "work made for hire" is generally the employer not the employee (see instructions). For any part of this work that was "made for hire" check "Yes" in the space provided give the employer (or other person for whom the work was prepared) as "Author" of that part and leave the space for dates of birth and death blank

b Name of Author ▼ Dates of Birth and Death

Anais Design Inc Year Born ▼ Year Died ▼

Was this contribution to the work a "work made for hire"? Yes No

Author's Nationality or Domicile Name of Country OR Citizen of USA Domiciled in

Was This Author's Contribution to the Work Anonymous? Yes No Pseudonymous? Yes No

Nature of Authorship Check appropriate box(es) See instructions

3-Dimensional sculpture Map Technical drawing
 2-Dimensional artwork Photograph Text
 Reproduction of work of art Jewelry design Architectural work

3 **a** Year in Which Creation of This Work Was Completed 2004 **b** Date and Nation of First Publication of This Particular Work

This information must be given in all cases Complete this information ONLY if this work has been published Month 07 Day 16 Year 04 Nation USA

4 COPYRIGHT CLAIMANT(S) Name and address must be given even if the claimant is the same as the author given in space 2 ▼

Tacon Enterprises
1736 Gardena Ave. Glendale, CA 91204

Transfer If the claimant(s) named here in space 4 is (are) different from the author(s) named in space 2 give a brief statement of how the claimant(s) obtained ownership of the copyright ▼

By Assignment

APPLICATION RECEIVED
OCT 27 2004
ONE DEPOSIT RECEIVED
OCT 27 2004
TWO DEPOSITS RECEIVED
FUNDS RECEIVED

DO NOT WRITE HERE OFFICE USE ONLY

EXAMINED BY Vg FORM VA

CHECKED BY _____

CORRESPONDENCE FOR COPYRIGHT OFFICE USE ONLY

Yes

DO NOT WRITE ABOVE THIS LINE IF YOU NEED MORE SPACE, USE A SEPARATE CONTINUATION SHEET

PREVIOUS REGISTRATION Has registration for this work, or for an earlier version of this work, already been made in the Copyright Office?

- Yes No If your answer is "Yes," why is another registration being sought? (Check appropriate box) ▼
- a This is the first published edition of a work previously registered in unpublished form
- b This is the first application submitted by this author as copyright claimant
- c This is a changed version of the work, as shown by space 6 on this application
- If your answer is "Yes," give Previous Registration Number ▼ Year of Registration ▼

5

DERIVATIVE WORK OR COMPILATION Complete both space 6a and 6b for a derivative work; complete only 6b for a compilation

a. Preexisting Material Identify any preexisting work or works that this work is based on or incorporates ▼

a See instructions before completing this space

6

b Material Added to This Work Give a brief, general statement of the material that has been added to this work and in which copyright is claimed ▼

b

DEPOSIT ACCOUNT If the registration fee is to be charged to a Deposit Account established in the Copyright Office, give name and number of Account.

Name ▼ Account Number ▼

a

7

CORRESPONDENCE Give name and address to which correspondence about this application should be sent Name/Address/Apt/City/State/ZIP ▼

Tacon Enterprises
1736 Gardena Ave
Glendale CA 91204

b

Area code and daytime telephone number (818) 863-1536

Fax number (818) 863-1520

Email paul@tacon.com

CERTIFICATION* I, the undersigned, hereby certify that I am the

check only one

- author
- other copyright claimant
- owner of exclusive right(s)
- authorized agent of Tacon

Name of author or other copyright claimant, or owner of exclusive right(s) ▲

of the work identified in this application and that the statements made by me in this application are correct to the best of my knowledge

Typed or printed name and date ▼ If this application gives a date of publication in space 3, do not sign and submit it before that date

Paul Tacoran

Date 9/16/04

Handwritten signature (X) ▼

X

Paul Tacoran

8

Certificate will be mailed in window envelope to this address

Name ▼
Tacon Enterprises

Number/Street/Apt ▼
1736 Gardena Ave

City/State/ZIP ▼
Glendale, CA 91204

YOU MUST:

- Complete all necessary spaces
- Sign your application in space 8

SEND ALL 3 ELEMENTS IN THE SAME PACKAGE:

- 1 Application form
- 2 Nonrefundable filing fee in check or money order payable to Registrar of Copyrights
- 3 Deposit material

MAIL TO:

Library of Congress
Copyright Office
101 Independence Avenue, S.E.
Washington, D.C. 20550-6000

fees are subject to change. For current fees, check the Copyright Office website at www.copyright.gov or call the Copyright Office at call (202) 707-9000

9

*17 U.S.C. § 506(e) Any person who knowingly makes a false representation of a material fact in the application for copyright registration provided for by section 409 or in any written statement filed in connection with the application shall be fined not more than \$2,500

HT2530



HT2530



Certificate of Registration



This Certificate issued under the seal of the Copyright Office in accordance with title 17, *United States Code*, attests that registration has been made for the work identified below. The information on this certificate has been made a part of the Copyright Office records.

Marybeth Peters

Register of Copyrights, United States of America

Registration Number:

VA 1-649-571

Effective date of registration:

October 7, 2008

Title _____

Title of Work: HT 2531 B Tacori "Crescent Silhouette" Ring Design

Completion/ Publication _____

Year of Completion: 2005

Date of 1st Publication: February 3, 2005

Nation of 1st Publication: United States

Author _____

■ **Author:** Tacori Enterprises

Author Created: jewelry design

Work made for hire: Yes

Citizen of: United States

Domiciled in: United States

■ **Author:** Anais Design, Inc.

Author Created: jewelry design

Work made for hire: Yes

Citizen of: United States

Domiciled in: United States

Copyright claimant _____

Copyright Claimant: Tacori Enterprises

1736 Gardena Ave., Glendale, CA, 91204, United States

Transfer Statement: By written agreement

Certification _____

Name: Armand Andonian

Date: October 7, 2008

HT2531B



HT2531B

[close window](#)





This Certificate issued under the seal of the Copyright Office in accordance with title 17, United States Code, attests that registration has been made for the work identified below. The information on this certificate has been made a part of the Copyright Office records.

Marybeth Peters

Register of Copyrights, United States of America

Form VA
 For a Work of the Visual Arts
 UNITED STATES COPYRIGHT OFFICE

VA 1-288-808



EFFECTIVE DATE OF REGISTRATION

OCT 27 2004

Month Day Year

DO NOT WRITE ABOVE THIS LINE IF YOU NEED MORE SPACE USE A SEPARATE CONTINUATION SHEET

1

Title of This Work ▼

NATURE OF THIS WORK ▼ See instructions

HT 253I Tacori Crescent Silhouette Ring Design

Ring Design

Previous or Alternative Titles ▼

Publication as a Contribution: If this work was published as a contribution to a periodical, serial, or collection, give information about the collective work in which the contribution appeared. Title of Collective Work ▼

If published in a periodical or serial give: Volume ▼

Number ▼

Issue Date ▼

On Pages ▼

2

NOTE

Under the law the author of a work made for hire is generally the employer, not the employee (see instructions). For any part of this work that was made for hire, check "Yes" in the space provided, give the employer (or other person for whom the work was prepared) as Author of that part, and leave the space for dates of birth and death blank.

NAME OF AUTHOR ▼

DATES OF BIRTH AND DEATH
 Year Born ▼ Year Died ▼

a Tacori Enterprises

Was this contribution to the work a 'work made for hire'?

Yes
 No

Author's Nationality or Domicile
 Name of Country

OR Citizen of USA
 Domiciled in _____

Was This Author's Contribution to the Work

Anonymous? Yes No
 Pseudonymous? Yes No

If the answer to either of these questions is "Yes" see detailed instructions.

Nature of Authorship: Check appropriate box(es) See instructions

- 3 Dimensional sculpture
- 2 Dimensional artwork
- Reproduction of work of art
- Map
- Photograph
- Jewelry design
- Technical drawing
- Text
- Architectural work

Name of Author ▼

Dates of Birth and Death
 Year Born ▼ Year Died ▼

b Anais Design Inc

Was this contribution to the work a 'work made for hire'?

Yes
 No

Author's Nationality or Domicile
 Name of Country

OR Citizen of USA
 Domiciled in _____

Was This Author's Contribution to the Work

Anonymous? Yes No
 Pseudonymous? Yes No

If the answer to either of these questions is "Yes" see detailed instructions.

Nature of Authorship: Check appropriate box(es) See instructions

- 3 Dimensional sculpture
- 2 Dimensional artwork
- Reproduction of work of art
- Map
- Photograph
- Jewelry design
- Technical drawing
- Text
- Architectural work

3

a Year in Which Creation of This Work Was Completed
2004

This information must be given in all cases

b Date and Nation of First Publication of This Particular Work

Complete this information ONLY if this work has been published. Month 07 Day 06 Year 04
USA Nation

4

See instructions before completing this space

COPYRIGHT CLAIMANT(S) Name and address must be given even if the claimant is the same as the author given in space 2 ▼

Tacori Enterprises
 1736 Gardena Ave Glendale CA 91204

Transfer: If the claimant(s) named here in space 4 is (are) different from the author(s) named in space 2, give a brief statement of how the claimant(s) obtained ownership of the copyright. ▼

By Assignment

APPLICATION RECEIVED

OCT 27 2004

ONE DEPOSIT RECEIVED

OCT 27 2004

TWO DEPOSITS RECEIVED

FUNDS RECEIVED

DO NOT WRITE HERE

MORE ON BACK ▶ Complete all applicable spaces (numbers 5-9) on the reverse side of this page. See detailed instructions. Sign the form at line 8.

DO NOT WRITE HERE
 Page 1 of _____ pages

EXAMINED BY <i>CK</i>	FORM VA
CHECKED BY <i>Mutt</i>	
<input type="checkbox"/> CORRESPONDENCE	FOR
<input type="checkbox"/> Yes	COPYRIGHT
	OFFICE
	USE
	ONLY

DO NOT WRITE ABOVE THIS LINE IF YOU NEED MORE SPACE USE A SEPARATE CONTINUATION SHEET

PREVIOUS REGISTRATION Has registration for this work or for an earlier version of this work already been made in the Copyright Office?

Yes No If your answer is Yes why is another registration being sought? (Check appropriate box) ▼

a. This is the first published edition of a work previously registered in unpublished form.

b. This is the first application submitted by this author as copyright claimant

c. This is a changed version of the work, as shown by space 6 on this application

If your answer is Yes give Previous Registration Number ▼

Year of Registration ▼

5

DERIVATIVE WORK OR COMPILATION Complete both space 6a and 6b for a derivative work complete only 6b for a compilation

a. Preexisting Material Identify any preexisting work or works that this work is based on or incorporates ▼

a. 6
See instructions before completing this space

b. Material Added to This Work Give a brief general statement of the material that has been added to this work and in which copyright is claimed ▼

b

DEPOSIT ACCOUNT If the registration fee is to be charged to a Deposit Account established in the Copyright Office give name and number of Account.

Name ▼

Account Number ▼

7

a

CORRESPONDENCE Give name and address to which correspondence about this application should be sent. Name/Address/Apt/City/State/ZIP ▼

b

Tacor Enterprises
1736 Gardena Ave
Glendale CA 91204

Area code and daytime telephone number (818) 863 1536

Fax number (818) 863 1520

Email paul@tacor.com

CERTIFICATION* I the undersigned, hereby certify that I am the

check only one ▶

- author
- other copyright claimant
- owner of exclusive right(s)
- authorized agent of Tacor

Name of author or other copyright claimant or owner of exclusive right(s) ▲

of the work identified in this application and that the statements made by me in this application are correct to the best of my knowledge

8

Typed or printed name and date ▼ If this application gives a date of publication in space 3 do not sign and submit it before that date

Paul Tacoran

Date 9/16/04

Handwritten signature (X) ▼

X

Certificate will be mailed in window envelope to this address

Name ▼ Tacor Enterprises
Number/Street/Apt ▼ 1736 Gardena Ave
City/State/ZIP ▼ Glendale CA 91204

1 Application form
2 Nonrefundable filing fee in check or money order payable to Register of Copyrights
3 Deposit material

Library of Congress
Copyright Office
101 Independence Avenue SE
Washington DC 20540-0000

9

Fees are subject to change. For current fees, visit the Copyright Office website at www.copyright.gov or call (202) 707-0900.

17 USC § 506(e) Any person who knowingly makes a false representation of a material fact in the application for copyright registration provided for by section 408 or in any written statement filed in connection with the application shall be fined not more than \$2,500



This Certificate issued under the seal of the Copyright Office in accordance with title 17, United States Code, attests that registration has been made for the work identified below. The information on this certificate has been made a part of the Copyright Office records.

Marybeth Peters

Register of Copyrights, United States of America

Form CA
For Supplementary Registration
UNITED STATES COPYRIGHT OFFICE

VA 1-327-612



TX	TXU	PA	PAU	VA	VAU	SR	SFU	RE
----	-----	----	-----	----	-----	----	-----	----

EFFECTIVE DATE OF SUPPLEMENTARY REGISTRATION

August 22 2005
Month Day Year

DO NOT WRITE ABOVE THIS LINE. IF YOU NEED MORE SPACE, USE A SEPARATE CONTINUATION SHEET.

Title of Work ▼

HT 2531 Tacori Crescent Silhouette Ring Design

Registration Number of the Basic Registration ▼

VA 1-288-808

Year of Basic Registration ▼

2004

Name(s) of Author(s) ▼

Tacori Enterprises

Name(s) of Copyright Claimant(s) ▼

Tacori Enterprises

Location and Nature of Incorrect Information in Basic Registration ▼

Line Number 3b Line Heading or Description Date and Nation of First Publication of this Partic

Incorrect Information as It Appears in Basic Registration ▼

Month: 07 Day: 06 Year: 2004

Corrected Information ▼

Month: 07 Day: 28 Year: 2004

Explanation of Correction ▼

The date on which the work was published was mistaken.

Location and Nature of Information in Basic Registration to be Amplified ▼

Line Number _____ Line Heading or Description _____

Amplified Information and Explanation of Information ▼

FORM CA RECEIVED

FORM CA

AUG 22 2015

FUNDS RECEIVED DATE

EXAMINED BY

Wan

CORRESPONDENCE

REFERENCE TO THIS REGISTRATION ADDED TO BASIC REGISTRATION YES NO

FOR
COPYRIGHT
OFFICE
USE
ONLY

DO NOT WRITE ABOVE THIS LINE. IF YOU NEED MORE SPACE, USE A SEPARATE CONTINUATION SHEET.

Continuation of: Part B or Part C

Correspondence: Give name and address to which correspondence about this application should be sent.

Howard A. Kroll, Esq.
350 West Colorado Blvd., Suite 500, Pasadena, California 91105

Phone (626) 795-9900 Fax (626) 577-8800 Email howard.kroll@cph.com

Deposit Account: If the registration fee is to be charged to a Deposit Account established in the Copyright Office, give name and number of Account.

Name _____

Account Number _____

Certification* I, the undersigned, hereby certify that I am the: (Check only one)

- author
- owner of exclusive right(s)
- other copyright claimant
- duly authorized agent of **Tacori Enterprises**

Name of author or other copyright claimant, or owner of exclusive right(s) ▲

of the work identified in this application and that the statements made by me in this application are correct to the best of my knowledge.

Typed or printed name ▼ Howard A. Kroll, Esq.

Date ▼ 8/18/05

Handwritten signature (X) ▼ *Howard A. Kroll*

Certificate will be mailed in window envelope to this address:

Name ▼	Howard A. Kroll, Esq.
Number/Street/Apt ▼	350 West Colorado Blvd., Suite 500
City/State/ZIP ▼	Pasadena, California 91105

- Complete all necessary spaces
- Sign your application in Space F

1. Application form
2. Nonrefundable filing fee in check or money order payable to Register of Copyrights

Library of Congress
Copyright Office
101 Independence Avenue, S.E.
Washington, D.C. 20540-8000

Fees are subject to change. For current fees, check the Copyright Office website at www.copyright.gov, write the Copyright Office, or call (202) 707-6000.

*17 U.S.C. § 506(e): Any person who knowingly makes a false representation of a material fact in the application for copyright registration provided for by section 408, or in any written statement filed in connection with the application, shall be fined not more than \$2,500.



HT 2531



HT 2531



HT 2531



This Certificate issued under the seal of the Copyright Office in accordance with title 17, *United States Code*, attests that registration has been made for the work identified below. The information on this certificate has been made a part of the Copyright Office records.

Marybeth Peters

Register of Copyrights, United States of America

Registration Number:

VA 1-650-061

Effective date of registration:

October 17, 2008

Title

Title of Work: HT 2532 Tacori "Crescent Silhouette" Ring Design

Completion/ Publication

Year of Completion: 2006

Date of 1st Publication: June 2, 2006

Nation of 1st Publication: United States

Author

Author: Tacori Enterprises

Author Created: jewelry design

Work made for hire: Yes

Citizen of: United States

Domiciled in: United States

Author: Anais Design, Inc.

Author Created: jewelry design

Work made for hire: Yes

Citizen of: United States

Domiciled in: United States

Copyright claimant

Copyright Claimant: Tacori Enterprises

1736 Gardena Ave., Glendale, CA, 91204, United States

Transfer Statement: By written agreement

Certification

Name: Armand Andonian

Date: October 17, 2008





HT 2532

Certificate of Registration



This Certificate issued under the seal of the Copyright Office in accordance with title 17, *United States Code*, attests that registration has been made for the work identified below. The information on this certificate has been made a part of the Copyright Office records.

Marybeth Peters

Register of Copyrights, United States of America

Registration Number:

VA 1-654-435

Effective date of registration:

December 4, 2008

Title _____

Title of Work: HT 2533 SM 1/2 X

Completion/ Publication _____

Year of Completion: 2006

Date of 1st Publication: June 27, 2006

Nation of 1st Publication: United States

Author _____

■ **Author:** Tacori Enterprises

Author Created: jewelry design

Work made for hire: Yes

Citizen of: United States

Domiciled in: United States

■ **Author:** Anais Design, Inc.

Author Created: jewelry design

Work made for hire: Yes

Citizen of: United States

Domiciled in: United States

Copyright claimant _____

Copyright Claimant: Tacori Enterprises

1736 Gardena Ave., Glendale, CA, 91204, United States

Transfer Statement: By written agreement

Certification _____

Name: Armand Andonian

Date: December 4, 2008





HT 2533

Certificate of Registration



This Certificate issued under the seal of the Copyright Office in accordance with title 17, United States Code, attests that registration has been made for the work identified below. The information on this certificate has been made a part of the Copyright Office records.

Marybeth Peters

Register of Copyrights, United States of America

Form VA
For a Work of the Visual Arts

VA 1-301-900



EFFECTIVE DATE OF REGISTRATION

OCT 27 2004
Month Day Year

DO NOT WRITE ABOVE THIS LINE IF YOU NEED MORE SPACE, USE A SEPARATE CONTINUATION SHEET

1

Title of This Work ▼ NATURE OF THIS WORK ▼ See instructions

HT 2534 Tacon "Crescent Silhouette" Ring Design

Ring Design

Previous or Alternative Titles ▼

Publication as a Contribution If this work was published as a contribution to a periodical, serial, or collection, give information about the collective work in which the contribution appeared. Title of Collective Work ▼

If published in a periodical or serial give Volume ▼ Number ▼ Issue Date ▼ On Pages ▼

2

NAME OF AUTHOR ▼

a Tacon Enterprises

DATES OF BIRTH AND DEATH
Year Born ▼ Year Died ▼

Was this contribution to the work a "work made for hire"?
 Yes
 No

Author's Nationality or Domicile
Name of Country
OR { Citizen of USA
Domiciled in

Was This Author's Contribution to the Work
Anonymous? Yes No
Pseudonymous? Yes No
If the answer to either of these questions is "Yes," see detailed instructions

Nature of Authorship Check appropriate box(es) See instructions

- 3-Dimensional sculpture
- 2-Dimensional artwork
- Reproduction of work of art
- Map
- Photograph
- Jewelry design
- Technical drawing
- Text
- Architectural work

Name of Author ▼

b Anais Design Inc

Dates of Birth and Death
Year Born ▼ Year Died ▼

Was this contribution to the work a "work made for hire"?
 Yes
 No

Author's Nationality or Domicile
Name of Country
OR { Citizen of USA
Domiciled in

Was This Author's Contribution to the Work
Anonymous? Yes No
Pseudonymous? Yes No
If the answer to either of these questions is "Yes," see detailed instructions

Nature of Authorship Check appropriate box(es) See instructions

- 3-Dimensional sculpture
- 2-Dimensional artwork
- Reproduction of work of art
- Map
- Photograph
- Jewelry design
- Technical drawing
- Text
- Architectural work

3

a Year in Which Creation of This Work Was Completed
2004

This information must be given in all cases

b Date and Nation of First Publication of This Particular Work

Complete this information ONLY if this work has been published

Month 05 Day 17 Year 04

Nation

4

COPYRIGHT CLAIMANT(S) Name and address must be given even if the claimant is the same as the author given in space 2 ▼

Tacon Enterprises
1736 Gardena Ave Glendale, CA 91204

Transfer If the claimant(s) named here in space 4 is (are) different from the author(s) named in space 2 give a brief statement of how the claimant(s) obtained ownership of the copyright ▼

By Assignment

APPROXIMATION RECEIVED

OCT 27 2004

ONE DEPOSIT RECEIVED

OCT 27 2004

TWO DEPOSITS RECEIVED

FUNDS RECEIVED

DO NOT WRITE HERE OFFICE USE ONLY

MORE ON BACK ▶ • Complete all applicable spaces (numbers 5-9) on the reverse side of this page
• See detailed instructions • Sign the form at line 8

DO NOT WRITE HERE
Page 1 of 2 pages

EXAMINED BY <i>vg</i>	FORM VA
CHECKED BY	
<input checked="" type="checkbox"/> CORRESPONDENCE Yes	FOR COPYRIGHT OFFICE USE ONLY

DO NOT WRITE ABOVE THIS LINE IF YOU NEED MORE SPACE, USE A SEPARATE CONTINUATION SHEET

PREVIOUS REGISTRATION Has registration for this work or for an earlier version of this work, already been made in the Copyright Office?

Yes No If your answer is "Yes, why is another registration being sought? (Check appropriate box) ▼

- a This is the first published edition of a work previously registered in unpublished form
- b This is the first application submitted by this author as copyright claimant
- c This is a changed version of the work, as shown by space 6 on this application

If your answer is "Yes," give Previous Registration Number ▼ Year of Registration ▼

5

DERIVATIVE WORK OR COMPILATION Complete both space 6a and 6b for a derivative work complete only 6b for a compilation

a Preexisting Material Identify any preexisting work or works that this work is based on or incorporates ▼

b Material Added to This Work Give a brief, general statement of the material that has been added to this work and in which copyright is claimed. ▼

6
a See instructions before completing this space

DEPOSIT ACCOUNT If the registration fee is to be charged to a Deposit Account established in the Copyright Office give name and number of Account.

Name ▼ Account Number ▼

7
a

CORRESPONDENCE Give name and address to which correspondence about this application should be sent Name/Address/Apt/City/State/ZIP ▼

Tacori Enterprises
1736 Gardena Ave
Glendale CA 91204

Area code and daytime telephone number (818) 863-1536 Fax number (818) 863-1520
Email paul@tacori.com

b

CERTIFICATION* I, the undersigned, hereby certify that I am the

- check only one
- author
 - other copyright claimant
 - owner of exclusive right(s)
 - authorized agent of Tacori
- Name of author or other copyright claimant, or owner of exclusive right(s) ▲

of the work identified in this application and that the statements made by me in this application are correct to the best of my knowledge

Typed or printed name and date ▼ If this application gives a date of publication in space 3, do not sign and submit it before that date

Paul Tacoran Date 9/16/04

Handwritten signature (X) ▼
X *Paul Tacoran*

8

Certificate will be mailed in window envelope to this address.

Name ▼ Tacori Enterprises
Number/Street/Apt ▼ 1736 Gardena Ave
City/State/ZIP ▼ Glendale, CA 91204

YOU MUST:

- Complete all necessary spaces
- Sign your application in space 8

SEND ALL 3 ELEMENTS IN THE SAME PACKAGE:

- 1 Application form
- 2 Nonrefundable filing fee in check or money order payable to Register of Copyrights
- 3 Deposit material

MAIL TO:
Library of Congress
Copyright Office
101 Independence Avenue SE
Washington DC 20559-8000

9

*17 U.S.C. § 506(e) Any person who knowingly makes a false representation of a material fact in the application for copyright registration provided for by section 409 or in any written statement filed in connection with the application shall be fined not more than \$2,500



Certificate of Registration



This Certificate issued under the seal of the Copyright Office in accordance with title 17, *United States Code*, attests that registration has been made for the work identified below. The information on this certificate has been made a part of the Copyright Office records.

Marybeth Peters

Register of Copyrights, United States of America

Registration Number:

VA 1-650-559

Effective date of registration:

October 23, 2008

Title _____

Title of Work: HT 2535 Tacori "Crescent Silhouette" Ring Design

Completion/ Publication _____

Year of Completion: 2006

Date of 1st Publication: June 1, 2006

Nation of 1st Publication: United States

Author _____

■ **Author:** Tacori Enterprises

Author Created: jewelry design

Work made for hire: Yes

Citizen of: United States

Domiciled in: United States

■ **Author:** Anais Design, Inc.

Author Created: jewelry design

Work made for hire: Yes

Citizen of: United States

Domiciled in: United States

Copyright claimant _____

Copyright Claimant: Tacori Enterprises

1736 Gardena Ave., Glendale, CA, 91204, United States

Transfer Statement: By written agreement

Certification _____

Name: Armand Andonian

Date: October 23, 2008



HT 2535

**Exhibit A
Page 799**



HT 2535



This Certificate issued under the seal of the Copyright Office in accordance with title 17, United States Code, attests that registration has been made for the work identified below. The information on this certificate has been made a part of the Copyright Office records.

Marybeth Peters
 Register of Copyrights, United States of America

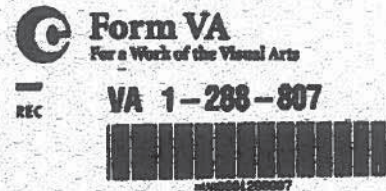

EFFECTIVE DATE OF REGISTRATION
OCT 27 2004
 Month Day Year

DO NOT WRITE ABOVE THIS LINE IF YOU NEED MORE SPACE, USE A SEPARATE CONTINUATION SHEET

1

Title of This Work ▼ **HT 2537 Tacori Crescent Silhouette Ring Design** NATURE OF THIS WORK ▼ See Instructions **Ring Design**

Previous or Alternative Titles ▼

Publication as a Contribution If this work was published as a contribution to a periodical, serial, or collection, give information about the collective work in which the contribution appeared. Title of Collective Work ▼

If published in a periodical or serial give Volume ▼ Number ▼ Issue Date ▼ On Pages ▼

2

NAME OF AUTHOR ▼ **a Tacori Enterprises** DATES OF BIRTH AND DEATH Year Born ▼ Year Died ▼

Was this contribution to the work a "work made for hire"? Yes No Author's Nationality or Domicile Name of Country **OR** Citizen of **USA** Domiciled in _____ Was This Author's Contribution to the Work Anonymous? Yes No Pseudonymous? Yes No

NOTE
 Under the law the author of a work made for hire is generally the employer, not the employee (see instructions). For any part of this work that was made for hire, check "Yes" in the space provided, give the employer (or other person for whom the work was prepared) as Author of that part and leave the space for dates of birth and death blank.

Nature of Authorship Check appropriate box(es) See instructions
 3 Dimensional sculpture Map Technical drawing
 2 Dimensional artwork Photograph Text
 Reproduction of work of art Jewelry design Architectural work

Name of Author ▼ **b Anas Design Inc** Dates of Birth and Death Year Born ▼ Year Died ▼

Was this contribution to the work a "work made for hire"? Yes No Author's Nationality or Domicile Name of Country **OR** Citizen of **USA** Domiciled in _____ Was This Author's Contribution to the Work Anonymous? Yes No Pseudonymous? Yes No

Nature of Authorship Check appropriate box(es) See instructions
 3 Dimensional sculpture Map Technical drawing
 2 Dimensional artwork Photograph Text
 Reproduction of work of art Jewelry design Architectural work

3

Year in Which Creation of This Work Was Completed **a 2004** Date and Nation of First Publication of This Particular Work Month **05** Day **27** Year **04** Nation **USA**

4

COPYRIGHT CLAIMANT(S) Name and address must be given even if the claimant is the same as the author or an in space 2 ▼
Tacori Enterprises
1736 Gardena Ave Glendale CA 91204

Transfer If the claimant(s) named here in space 4 is (are) different from the author(s) named in space 2, give a brief statement of how the claimant(s) obtained ownership of the copyright. ▼
By Assignment

APPLICATION RECEIVED
OCT 27 2004
 ONE DEPOSIT RECEIVED
OCT 27 2004
 TWO DEPOSITS RECEIVED
 FUNDS RECEIVED

EXAMINED BY <i>CK</i>	FORM VA
CHECKED BY <i>Mark</i>	
<input type="checkbox"/> CORRESPONDENCE Yes	FOR COPYRIGHT OFFICE USE ONLY

DO NOT WRITE ABOVE THIS LINE IF YOU NEED MORE SPACE USE A SEPARATE CONTINUATION SHEET

PREVIOUS REGISTRATION Has registration for this work or for an earlier version of this work already been made in the Copyright Office?

Yes No If your answer is Yes why is another registration being sought? (Check appropriate box) ▼

- a This is the first published edition of a work previously registered in unpublished form
- b This is the first application submitted by this author as copyright claimant
- c This is a changed version of the work as shown by space 6 on this application

If your answer is Yes give Previous Registration Number ▼ Year of Registration ▼

5

DERIVATIVE WORK OR COMPILATION Complete both space 6a and 6b for a derivative work complete only 6b for a compilation

a. Preexisting Material Identify any preexisting work or works that this work is based on or incorporates ▼

a 6
See instructions before completing this space

b Material Added to This Work Give a brief general statement of the material that has been added to this work and in which copyright is claimed ▼

b

DEPOSIT ACCOUNT If the registration fee is to be charged to a Deposit Account established in the Copyright Office give name and number of Account.

Name ▼ Account Number ▼

7

a

CORRESPONDENCE Give name and address to which correspondence about this application should be sent. Name/Address/Apt/City/State/ZIP ▼

Tacorri Enterprises
1736 Gardena Ave
Glendale CA 91204

b

Area code and daytime telephone number (818) 863 1536

Fax number (818) 863 1520

Email paul@tacori.com

CERTIFICATION I the undersigned, hereby certify that I am the

- check only one ▶
- author
 - other copyright claimant
 - owner of exclusive right(s)
 - authorized agent of Tacorri

Name of author or other copyright claimant or owner of exclusive right(s) A

8

of the work identified in this application and that the statements made by me in this application are correct to the best of my knowledge

Typed or printed name and date ▼ If this application gives a date of publication in space 3 do not sign and submit it before that date

Paul Tacorian

Date 9/16/04

Handwritten signature (X) ▼

X *Paul Tacorian*

Certificate will be mailed in window envelope to this address

Name ▼ Tacorri Enterprises
Number/Street/Apt ▼ 1736 Gardena Ave
City/State/ZIP ▼ Glendale CA 91204

Complete all necessary spaces Sign your application in space 8

- 1 Application form
- 2 Nonrefundable filing fee in check or money order payable to Register of Copyrights
- 3 Deposit material

Library of Congress
Copyright Office
101 Independence Avenue S E
Washington D C 20540-0000

9
Fees are subject to change. For current fees check the Copyright Office website or write copyright gov with the Copyright Office or call (202) 707-5900

17 USC § 506(e) Any person who knowingly makes a false representation of a material fact in the application for copyright registration provided for by section 409 or in any written statement filed in connection with the application shall be fined not more than \$2,500