

Certificate of Registration



This Certificate issued under the seal of the Copyright Office in accordance with title 17, *United States Code*, attests that registration has been made for the work identified below. The information on this certificate has been made a part of the Copyright Office records.

Marybeth Peters

Register of Copyrights, United States of America

Registration Number:

VA 1-650-060

Effective date of registration:

October 17, 2008

Title _____

Title of Work: FP 639

Completion/ Publication _____

Year of Completion: 2007

Date of 1st Publication: June 11, 2007

Nation of 1st Publication: United States

Author _____

■ **Author:** Tacori Enterprises

Author Created: jewelry design

Work made for hire: Yes

Citizen of: United States

Domiciled in: United States

■ **Author:** Anais Design, Inc.

Author Created: jewelry design

Work made for hire: Yes

Citizen of: United States

Domiciled in: United States

Copyright claimant _____

Copyright Claimant: Tacori Enterprises

1736 Gardena Ave., Glendale, CA, 91204, United States

Transfer Statement: By written agreement

Certification _____

Name: Armand Andonian

Date: October 17, 2008

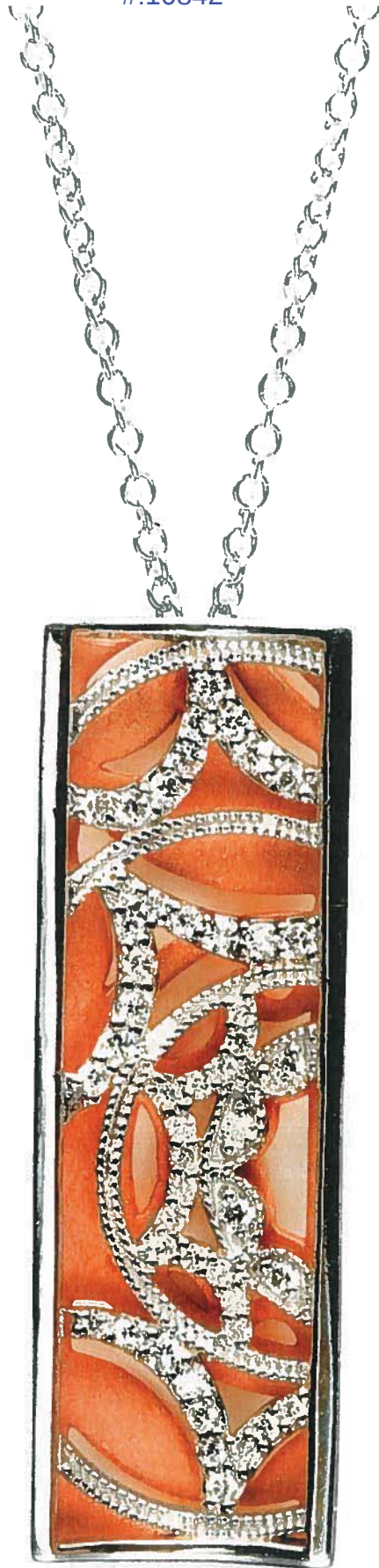

FP 639

**Exhibit A
Page 355**

Certificate of Registration



This Certificate issued under the seal of the Copyright Office in accordance with title 17, United States Code, attests that registration has been made for the work identified below. The information on this certificate has been made a part of the Copyright Office records.

Margbeth Peters

Register of Copyrights, United States of America

Form TX
For a Non-dramatic Literary Work
UNITED STATES COPYRIGHT OFFICE

TXu 1-388-251

EFFECTIVE DATE OF REGISTRATION

7-17-07
Month Day Year

DO NOT WRITE ABOVE THIS LINE. IF YOU NEED MORE SPACE, USE A SEPARATE CONTINUATION SHEET.

1

TITLE OF THIS WORK
BIRTH OF A CHILD PENDANT

PREVIOUS OR ALTERNATIVE TITLES

PUBLICATION AS A CONTRIBUTION If this work was published as a contribution to a periodical, serial, or collection, give information about the collective work in which the contribution appeared. Title of Collective Work

If published in a periodical or serial give: Volume Number Issue Date On Page

2

a NAME OF AUTHOR
TACORI ENTERPRISES

DATES OF BIRTH AND DEATH
Year Born Year Died

Was this contribution to the work a "work made for hire"?
 Yes
 No

AUTHOR'S NATIONALITY OR DOMICILE
Name of Country
OR Citizen of
Domiciled in: USA

WAS THIS AUTHOR'S CONTRIBUTION TO THE WORK
Anonymous? Yes No
Pseudonymous? Yes No

NOTE

Under the law, the "author" of a "work made for hire" is generally the employer, not the employee (see instructions). For any part of this work that was made for hire, check "Yes" in the space provided, give the employer (or other person for whom the work was prepared) as "Author" of that part, and leave the space for dates of birth and death blank.

NATURE OF AUTHORSHIP Briefly describe nature of material created by this author in which copyright is claimed.
Coauthor of entire jewelry design

b NAME OF AUTHOR
Garo Karounian

DATES OF BIRTH AND DEATH
Year Born Year Died

Was this contribution to the work a "work made for hire"?
 Yes
 No

AUTHOR'S NATIONALITY OR DOMICILE
Name of Country
OR Citizen of
Domiciled in: USA

WAS THIS AUTHOR'S CONTRIBUTION TO THE WORK
Anonymous? Yes No
Pseudonymous? Yes No

NATURE OF AUTHORSHIP Briefly describe nature of material created by this author in which copyright is claimed.
* jewelry design

c NAME OF AUTHOR

DATES OF BIRTH AND DEATH
Year Born Year Died

Was this contribution to the work a "work made for hire"?
 Yes
 No

AUTHOR'S NATIONALITY OR DOMICILE
Name of Country
OR Citizen of
Domiciled in:

WAS THIS AUTHOR'S CONTRIBUTION TO THE WORK
Anonymous? Yes No
Pseudonymous? Yes No

NATURE OF AUTHORSHIP Briefly describe nature of material created by this author in which copyright is claimed.

3

a YEAR IN WHICH CREATION OF THIS WORK WAS COMPLETED
2006

b DATE AND NATION OF FIRST PUBLICATION OF THIS PARTICULAR WORK
Month Day Year

4

4 COPYRIGHT CLAIMANT(S) Name and address must be given even if the claimant is the same as the author given in space 2.
Tacori Enterprises
1736 Gardena Avenue
Glendale, CA 91204

APPLICATION RECEIVED
JUL 17 2007
ONE DEPOSIT RECEIVED
JUL 17 2007
TWO DEPOSITS RECEIVED
FUNDS RECEIVED

TRANSFER If the claimant(s) named here in space 4 is (are) different from the author(s) named in space 2, give a brief statement of how the claimant(s) obtained ownership of the copyright.
Coauthor Garo Karounian assigned his interest in the jewelry design to Tacori Enterprises

MORE ON BACK Complete all applicable spaces (number 5-8) on the reverse side of this page. See detailed instructions. Sign the form at line 8.

DO NOT WRITE HERE
Page 1 of 2 pages

*Added by C.O. per phone call with Daniel Kimbell on Sept. 17, 2007.

EXAMINED BY	<i>[Signature]</i>	FORM TX
CHECKED BY	<i>[Signature]</i>	
<input type="checkbox"/> CORRESPONDENCE		FOR COPYRIGHT OFFICE USE ONLY
Yes		

DO NOT WRITE ABOVE THIS LINE. IF YOU NEED MORE SPACE, USE A SEPARATE CONTINUATION SHEET.

PREVIOUS REGISTRATION Has registration for this work, or for an earlier version of this work, already been made in the Copyright Office?

Yes No If your answer is "Yes," why is another registration being sought? (Check appropriate box.)

- a. This is the first published edition of a work previously registered in unpublished form.
- b. This is the first application submitted by this author as copyright claimant.
- c. This is a changed version of the work, as shown by space 6 on this application.

If your answer is "Yes," give: Previous Registration Number >

Year of Registration >

5

DERIVATIVE WORK OR COMPILATION

Preexisting Material Identify any preexisting work or works that this work is based on or incorporates.

a 6

See instructions before completing this space.

Material Added to This Work Give a brief, general statement of the material that has been added to this work and in which copyright is claimed.

b

DEPOSIT ACCOUNT If the registration fee is to be charged to a Deposit Account established in the Copyright Office, give name and number of Account.

Name >

Account Number >

a 7

CORRESPONDENCE Give name and address to which correspondence about this application should be sent.

Daniel R. Kimbell, Christie, Parker & Hale, LLP
350 W. Colorado Blvd., Suite 500
Pasadena, California 91105

b

Area code and daytime telephone number > (626) 795-9900

Fax number > (626) 577-8800

E-mail > *pto@cph.com*

CERTIFICATION I, the undersigned, hereby certify that I am the

Check only one

- author
- other copyright claimant
- owner of exclusive rights
- authorized agent of TACORI ENTERPRISES

of the work identified in this application and that the statements made by me in this application are correct to the best of my knowledge.

Name of author or other copyright claimant or owner of exclusive rights >

Typed or printed name and date > If this application gives a date of publication in space 3, do not sign and submit it before that date.

Daniel R. Kimbell

Date: July 13, 2007

Handwritten signature >

[Handwritten Signature]

Certificate will be mailed in window envelope to this address:

Name >	DANIEL R. KIMBELL, Christie, Parker & Hale, LLP
Number/Street/Apt >	350 W. Colorado Blvd., Suite 500
City/State/Zip >	Pasadena, CA 91105

9

VERIFICATION

- 1. Complete all necessary steps.
- 2. Sign your application in space 8.

REQUIREMENTS FOR DEPOSIT

- 1. Application form.
- 2. Non-refundable filing fee in check or money order payable to Register of Copyrights.
- 3. Deposit material.

TRAINING

Library of Congress
Copyright Office
101 Independence Avenue SE
Washington, DC 20540-6225

*17 USC 508(e). Any person who knowingly makes a false representation of a material fact in the application for copyright registration provided for by section 407, or in any written statement filed in connection with the application, shall be fined not more than \$2,500.

BIRTH OF A CHILD PENDANT



Certificate of Registration



This Certificate issued under the seal of the Copyright Office in accordance with title 17, *United States Code*, attests that registration has been made for the work identified below. The information on this certificate has been made a part of the Copyright Office records.

Marybeth Peters

Register of Copyrights, United States of America

Registration Number:

VA 1-654-432

Effective date of registration:

December 4, 2008

Title _____

Title of Work: FP 656 Y

Completion/ Publication _____

Year of Completion: 2007

Date of 1st Publication: November 14, 2007

Nation of 1st Publication: United States

Author _____

■ **Author:** Tacori Enterprises

Author Created: jewelry design

Work made for hire: Yes

Citizen of: United States

Domiciled in: United States

■ **Author:** Anais Design, Inc.

Author Created: jewelry design

Work made for hire: Yes

Citizen of: United States

Domiciled in: United States

Copyright claimant _____

Copyright Claimant: Tacori Enterprises

1736 Gardena Ave., Glendale, CA, 91204, United States

Transfer Statement: By written agreement

Certification _____

Name: Armand Andonian

Date: December 4, 2008

FP656Y



> top <

Certificate of Registration



This Certificate issued under the seal of the Copyright Office in accordance with title 17, *United States Code*, attests that registration has been made for the work identified below. The information on this certificate has been made a part of the Copyright Office records.

Marybeth Peters

Register of Copyrights, United States of America

Registration Number:
VA 1-677-674

Effective date of registration:
July 10, 2009

Title _____

Title of Work: FP 668 Y

Completion/ Publication _____

Year of Completion: 2008

Date of 1st Publication: May 28, 2008

Nation of 1st Publication: United States

Author _____

■ Author: Tacori Enterprises

Author Created: jewelry design

Work made for hire: Yes

Citizen of: United States

Domiciled in: United States

■ Author: Anais Design, Inc.

Author Created: jewelry design

Work made for hire: Yes

Citizen of: United States

Domiciled in: United States

Copyright claimant _____

Copyright Claimant: Tacori Enterprises

1736 Gardena Ave., Glendale, CA, 91204, United States

Transfer Statement: By written agreement

Certification _____

Name: Armand Andonian

Date: July 10, 2009





This Certificate issued under the seal of the Copyright Office in accordance with title 17, United States Code, attests that registration has been made for the work identified below. The information on this certificate has been made a part of the Copyright Office records.

Marybeth Peters

Register of Copyrights, United States of America

Form VA
For a Work of the Visual Arts
UNITED STATES COPYRIGHT OFFICE

REC VA 1-335-948

140001335948

EFFECTIVE DATE OF REGISTRATION

OCT 17 2005
Month Day Year



WRITE ABOVE THIS LINE. IF YOU NEED MORE SPACE, USE A SEPARATE CONTINUATION SHEET.

1

Title of This Work ▼ **NATURE OF THIS WORK** ▼ See instructions

FP 553 TACORI CROSS PENDANT **JEWELRY DESIGN**

Previous or Alternative Titles ▼

Publication as a Contribution If this work was published as a contribution to a periodical, serial, or collection, give information about the collective work in which the contribution appeared. **Title of Collective Work** ▼

If published in a periodical or serial give: **Volume** ▼ **Number** ▼ **Issue Date** ▼ **On Pages** ▼

2

NAME OF AUTHOR ▼ **DATES OF BIRTH AND DEATH**

a TACORI ENTERPRISES Year Born ▼ Year Died ▼

NOTE
Under the law, the "author" of a "work made for hire" is generally the employer, not the employee (see instructions). For any part of this work that was "made for hire" check "Yes" in the space provided, give the employer (or other person for whom the work was prepared) as "Author" of that part, and leave the space for dates of birth and death blank.

Was this contribution to the work a "work made for hire"? Yes No

Author's Nationality or Domicile
Name of Country OR Citizen of _____ Domiciled in _____

Was This Author's Contribution to the Work
Anonymous? Yes No
Pseudonymous? Yes No

Nature of Authorship Check appropriate box(es). See instructions

3-Dimensional sculpture Map Technical drawing
 2-Dimensional artwork Photograph Text
 Reproduction of work of art Jewelry design Architectural work

Name of Author ▼ **Dates of Birth and Death**

b Year Born ▼ Year Died ▼

Was this contribution to the work a "work made for hire"? Yes No

Author's Nationality or Domicile
Name of Country OR Citizen of _____ Domiciled in _____

Was This Author's Contribution to the Work
Anonymous? Yes No
Pseudonymous? Yes No

Nature of Authorship Check appropriate box(es). See instructions

3-Dimensional sculpture Map Technical drawing
 2-Dimensional artwork Photograph Text
 Reproduction of work of art Jewelry design Architectural work

3

Year in Which Creation of This Work Was Completed 2005 **Date and Nation of First Publication of This Particular Work**

This information must be given in all cases. Complete this information ONLY if this work has been published. Month 5 Day 31 Year 2005 U.S.A.

4

COPYRIGHT CLAIMANT(S) Name and address must be given even if the claimant is the same as the author given in space 2. ▼

TACORI ENTERPRISES
1736 Gardena Avenue, Glendale, California 91204

Transfer If the claimant(s) named here in space 4 is (are) different from the author(s) named in space 2, give a brief statement of how the claimant(s) obtained ownership of the copyright. ▼

DO NOT WRITE HERE OFFICE USE ONLY

APPLICATION RECEIVED
OCT 17 2005 /ED

OCT 17 2005 /ED

APPLICATION RECEIVED

MORE ON BACK ▶

- Complete all applicable spaces (numbers 5-8) on the reverse side of this page.
- See detailed instructions.
- Sign the form at line 8.

EXAMINED BY [Signature] FORM VA
 CHECKED BY _____
 CORRESPONDENCE
 Yes

FOR COPYRIGHT OFFICE USE ONLY

DO NOT WRITE ABOVE THIS LINE. IF YOU NEED MORE SPACE, USE A SEPARATE CONTINUATION SHEET.

PREVIOUS REGISTRATION Has registration for this work, or for an earlier version of this work, already been made in the Copyright Office?

- Yes No If your answer is "Yes," why is another registration being sought? (Check appropriate box.) ▼
- a. This is the first published edition of a work previously registered in unpublished form.
 b. This is the first application submitted by this author as copyright claimant.
 c. This is a changed version of the work, as shown by space 6 on this application.
- If your answer is "Yes," give: Previous Registration Number ▼ Year of Registration ▼

5

DERIVATIVE WORK OR COMPILATION Complete both space 6a and 6b for a derivative work; complete only 6b for a compilation.

a. Preexisting Material Identify any preexisting work or works that this work is based on or incorporates. ▼

a 6
See instructions before completing this space.

b. Material Added to This Work Give a brief, general statement of the material that has been added to this work and in which copyright is claimed. ▼

b

DEPOSIT ACCOUNT If the registration fee is to be charged to a Deposit Account established in the Copyright Office, give name and number of Account.

Name ▼ Account Number ▼

a 7

CORRESPONDENCE Give name and address to which correspondence about this application should be sent. Name/Address/Apt/City/State/ZIP ▼

Daniel R. Kimbell, Esq.
Christie, Parker & Hale, LLP
P.O. Box 7068, Pasadena, California 91105

b

Area code and daytime telephone number (626) 795-9900

Fax number (626) 577-8800

Email pto@cph.com

CERTIFICATION* I, the undersigned, hereby certify that I am the

check only one ▶

- author
 - other copyright claimant
 - owner of exclusive right(s)
 - authorized agent of TACORI ENTERPRISES
- Name of author or other copyright claimant, or owner of exclusive right(s) ▲

8

of the work identified in this application and that the statements made by me in this application are correct to the best of my knowledge.

Typed or printed name and date ▼ If this application gives a date of publication in space 3, do not sign and submit it before that date.

Daniel R. Kimbell

Date 9-12-05

Handwritten signature (X) ▼

[Signature]

X

Certificate will be mailed in window envelope to this address:

Name ▼ Daniel R. Kimbell, Esq., CHRISTIE, PARKER & HALE, LLP
 Number/Street/Apt ▼ 350 West Colorado Blvd., Suite 500
 City/State/ZIP ▼ Pasadena, California 91105 (T552) 55977-DRK

- YOU MUST:
- Complete all necessary spaces
 - Sign your application in space 8
- SEND ALL ELEMENTS IN THE SAME PACKAGE:
1. Application form
 2. Nonrefundable filing fee in check or money order payable to Register of Copyrights
 3. Deposit material
- MAIL TO:
 Library of Congress
 Copyright Office
 101 Independence Avenue, S.E.
 Washington, D.C. 20559-6000

9
Fees are subject to change. For current fees, check the Copyright Office website at www.copyright.gov, write the Copyright Office, or call (202) 707-5900.

*17 U.S.C. § 506(e): Any person who knowingly makes a false representation of a material fact in the application for copyright registration provided for by section 408, or in any written statement filed in connection with the application, shall be fined not more than \$2,500.

FP 553



Certificate of Registration



This Certificate issued under the seal of the Copyright Office in accordance with title 17, *United States Code*, attests that registration has been made for the work identified below. The information on this certificate has been made a part of the Copyright Office records.

Marybeth Peters

Register of Copyrights, United States of America

Registration Number:

VA 1-650-063

Effective date of registration:

October 17, 2008

Title _____

Title of Work: FR 801

Completion/ Publication _____

Year of Completion: 2006

Date of 1st Publication: February 1, 2006

Nation of 1st Publication: United States

Author _____

- **Author:** Tacori Enterprises
Author Created: jewelry design

Work made for hire: Yes

Citizen of: United States

Domiciled in: United States

- **Author:** Anais Design, Inc.
Author Created: jewelry design

Work made for hire: Yes

Citizen of: United States

Domiciled in: United States

Copyright claimant _____

Copyright Claimant: Tacori Enterprises

1736 Gardena Ave., Glendale, CA, 91204, United States

Transfer Statement: By written agreement

Certification _____

Name: Armand Andonian

Date: October 17, 2008

FR801



FR801





This Certificate issued under the seal of the Copyright Office in accordance with title 17, *United States Code*, attests that registration has been made for the work identified below. The information on this certificate has been made a part of the Copyright Office records.

Marybeth Peters

Register of Copyrights, United States of America

Registration Number:

VA 1-625-798

Effective date of registration:

October 10, 2007

Title

Title of Work: FR 805 Y Tacori "Crescent Silhouette" Ring

Nature of Work: Jewelry Design

Completion/ Publication

Year of Completion: 2007

Date of 1st Publication: May 27, 2007

Nation of 1st Publication: United States

Author

■ Author: Anais Design, Inc.

Author Created: Jewelry design

Work made for hire: Yes

Citizen of: United States

Anonymous: No

Pseudonymous: No

■ Author: Tacori Enterprises

Author Created: Jewelry Design

Work made for hire: Yes

Citizen of: United States

Anonymous: No

Pseudonymous: No

Copyright claimant

Copyright Claimant: Tacori Enterprises

1736 Gardena Ave., Glendale, CA, 91204

Transfer Statement: By Assignment

Limitation of copyright claim

Previously registered: No

Certification

IPN#:

Registration #: VA0001625798

Service Request #: 1-20099649

Tacori Enterprises
Haig Tacorian
1736 Gardena Ave.
Glendale, CA 91204

FR805Y



FR805Y





This Certificate issued under the seal of the Copyright Office in accordance with title 17, United States Code, attests that registration has been made for the work identified below. The information on this certificate has been made a part of the Copyright Office records.

Marybeth Peters

VA 1-147-456



EFFECTIVE DATE OF REGISTRATION

4 12 02
 Month Day Year

OFFICIAL SEAL

REGISTER OF COPYRIGHTS
 United States of America

DO NOT WRITE ABOVE THIS LINE. IF YOU NEED MORE SPACE, USE A SEPARATE CONTINUATION SHEET.

1

TITLE OF THIS WORK ▼

HT 2196 TACORI "SERENDIPITY" RING DESIGN

NATURE OF THIS WORK ▼ See instructions

JEWELRY DESIGN

PREVIOUS OR ALTERNATIVE TITLES ▼

Publication as a Contribution If this work was published as a contribution to a periodical, serial, or collection, give information about the collective work in which the contribution appeared. Title of Collective Work ▼

If published in a periodical or serial give: Volume ▼ Number ▼ Issue Date ▼ On Pages ▼

2

NAME OF AUTHOR ▼

a TACORI ENTERPRISES, INC

DATES OF BIRTH AND DEATH
 Year Born ▼ Year Died ▼

Was this contribution to the work a "work made for hire"?
 Yes
 No

Author's Nationality or Domicile
 Name of Country

OR { Citizen of USA
 Domiciled in

Was This Author's Contribution to the Work

Anonymous? Yes No
 Pseudonymous? Yes No

If the answer to either of these questions is "Yes," see detailed instructions.

NATURE OF AUTHORSHIP Check appropriate box(es). See instructions

- 3-Dimensional sculpture
- 2-Dimensional artwork
- Reproduction of work of art
- Map
- Photograph
- Jewelry design
- Technical drawing
- Text
- Architectural work

NAME OF AUTHOR ▼

b

DATES OF BIRTH AND DEATH
 Year Born ▼ Year Died ▼

Was this contribution to the work a "work made for hire"?
 Yes
 No

Author's Nationality or Domicile
 Name of Country

OR { Citizen of
 Domiciled in

Was This Author's Contribution to the Work

Anonymous? Yes No
 Pseudonymous? Yes No

If the answer to either of these questions is "Yes," see detailed instructions.

NATURE OF AUTHORSHIP Check appropriate box(es). See instructions

- 3-Dimensional sculpture
- 2-Dimensional artwork
- Reproduction of work of art
- Map
- Photograph
- Jewelry design
- Technical drawing
- Text
- Architectural work

3

a Year in Which Creation of This Work Was Completed

2000

This information must be given in all cases.

b Date and Nation of First Publication of This Particular Work

Complete this information ONLY if this work has been published.

Month 10 Day 10 Year 2000

USA

Nation

4

COPYRIGHT CLAIMANT(S) Name and address must be given even if the claimant is the same as the author given in space 2. ▼

TACORI ENTERPRISES, INC
 607 SOUTH HILL STREET #414 LOS ANGELES, CA 90014

Transfer If the claimant(s) named here in space 4 is (are) different from the author(s) named in space 2, give a brief statement of how the claimant(s) obtained ownership of the copyright. ▼

APPLICATION RECEIVED

ONE DEPOSIT RECEIVED

TWO DEPOSITS RECEIVED

FUNDS RECEIVED

DO NOT WRITE HERE OFFICE USE ONLY

MORE ON BACK ▶ • Complete all applicable spaces (numbers 5-9) on the reverse side of this page.
 • See detailed instructions. • Sign the form at line 8.

DO NOT WRITE HERE

Page 1 of _____ pages

EXAMINED BY *[Signature]* FORM VA

CHECKED BY _____

CORRESPONDENCE Yes

FOR COPY-
RIGHT OFFICE
USE
ONLY

DO NOT WRITE ABOVE THIS LINE. IF YOU NEED MORE SPACE, USE A SEPARATE CONTINUATION SHEET.

PREVIOUS REGISTRATION Has registration for this work, or for an earlier version of this work, already been made in the Copyright Office?

Yes No If your answer is "Yes," why is another registration being sought? (Check appropriate box.) ▼

- a. This is the first published edition of a work previously registered in unpublished form.
- b. This is the first application submitted by this author as copyright claimant.
- c. This is a changed version of the work, as shown by space 6 on this application.

If your answer is "Yes," give: Previous Registration Number ▼ Year of Registration ▼

5

DERIVATIVE WORK OR COMPILATION Complete both space 6a and 6b for a derivative work; complete only 6b for a compilation.

a. Preexisting Material Identify any preexisting work or works that this work is based on or incorporates. ▼

6

a See instructions before completing this space.

b. Material Added to This Work Give a brief, general statement of the material that has been added to this work and in which copyright is claimed ▼

b

DEPOSIT ACCOUNT If the registration fee is to be charged to a Deposit Account established in the Copyright Office, give name and number of Account. Name ▼ Account Number ▼

7

a

CORRESPONDENCE Give name and address to which correspondence about this application should be sent. Name/Address/Apt/City/State/ZIP ▼

b

HAIG TACORIAN
607 SOUT HILL STREET #414
LOS ANGELES, CA 90014

Area code and daytime telephone number ▶ (213) 488-0692

Fax number ▶ (213) 488-0635

Email ▶ info@tacori.com

CERTIFICATION* I, the undersigned, hereby certify that I am the

check only one ▶

- author
- other copyright claimant
- owner of exclusive right(s)
- authorized agent of _____

Name of author or other copyright claimant, or owner of exclusive right(s) ▲

of the work identified in this application and that the statements made by me in this application are correct to the best of my knowledge.

8

Typed or printed name and date ▼ If this application gives a date of publication in space 3, do not sign and submit it before that date.

HAIG TACORIAN

Date ▶ 04/09/02

Handwritten signature (X) ▼

[Handwritten signature]

Certificate will be mailed in window envelope to this address:

Name ▼	HAIG TACORIAN
Number/Street/Apt ▼	607 SOUTH HILL #414
City/State/ZIP ▼	LOS ANGELES, CA 90014

YOU MUST:
• Complete all necessary spaces
• Sign your application in space 8

SEND ALL 3 ELEMENTS IN THE SAME PACKAGE

1. Application form
2. Nonrefundable filing fee in check or money As of July 1, 1999, the filing fee for Form VA is \$30.
3. Deposit material

MAIL TO:
Library of Congress
Copyright Office
101 Independence Avenue, S.E.
Washington, D.C. 20559-6000

9

Certificate of Registration



This Certificate issued under the seal of the Copyright Office in accordance with title 17, United States Code, attests that registration has been made for the work identified below. The information on this certificate has been made a part of the Copyright Office records.

Marybeth Peters

Register of Copyrights, United States of America

FORM CA
For Supplementary Registration
UNITED STATES COPYRIGHT OFFICE

RE

VA 1-237-016



TX	TXU	PA	PAU	VA	VAU	SR	SRU	RE
----	-----	----	-----	----	-----	----	-----	----

EFFECTIVE DATE OF SUPPLEMENTARY REGISTRATION

Dec 29 2003
Month Day Year

DO NOT WRITE ABOVE THIS LINE. IF YOU NEED MORE SPACE USE A SEPARATE CONTINUATION SHEET

A

Title of Work ▼

HT 2196 TACORI SERENDIPITY RING DESIGN

Registration Number of the Basic Registration ▼

VA 1 147-456

Year of Basic Registration ▼

2002

Name(s) of Author(s) ▼

TACORI ENTERPRISES INC

Name(s) of Copyright Claimant(s) ▼

TACORI ENTERPRISES INC

B

Location and Nature of Incorrect Information in Basic Registration ▼

Line Number 2a

Line Heading or Description

NAME OF AUTHOR

Incorrect Information as It Appears in Basic Registration ▼

TACORI ENTERPRISES INC

Corrected Information ▼

TACORI ENTERPRISES

Explanation of Correction ▼

The official name of the corporation does not include INC

C

Location and Nature of Information in Basic Registration to be Amplified ▼

Line Number 2b

Line Heading or Description

NAME OF AUTHOR

Amplified Information and Explanation of Information ▼

Line Number 2b Line Heading or Description Name of Author

Incorrect Information None supplied

Corrected Information Anais Designs Inc

Explanation Anais Designs Inc a California corporation was an author of the jewelry design as the contribution was a work made for hire - name and related information was accidentally omitted

Line Number 2b Line Heading or Description Was this contribution to the work a "work made for hire"

Incorrect Information None supplied

Corrected Information Yes

Explanation Anais Designs Inc a California corporation was an author of the jewelry design as the contribution was a work made for hire name and related information was accidentally omitted

Line Number 2b Line Heading or Description Author's Nationality or Domicile

Incorrect Information None supplied

Corrected Information Citizen or domicile of USA

Explanation Anais Designs Inc a California corporation was an author of the jewelry design as the contribution was a work made for hire name and related information was accidentally omitted

MORE ON BACK ▶

Complete all applicable spaces (D-G) on the back of this page
See detailed instructions

Exhibit A
Page 375

DO NOT WRITE HERE

Page 1 of 4 pages

FORM CA RECEIVED FORM CA
DEC 29 2013
 FUNDS RECEIVED DATE

EXAMINED BY *Galt*
 CORRESPONDENCE

REFERENCE TO THIS REGISTRATION ADDED TO
 BASIC REGISTRATION YES NO

FOR
COPYRIGHT
OFFICE
USE
ONLY

DO NOT WRITE ABOVE THIS LINE. IF YOU NEED MORE SPACE USE A SEPARATE CONTINUATION SHEET

Continuation of Part B or Part C

Line Number 2b Line Heading or Description Was this author's contribution to the work anonymous or pseudonymous
 Incorrect Information None supplied
 Corrected Information Anonymous No Pseudonymous No
 Explanation Anais Designs Inc a California corporation was an author of the jewelry design as the contribution was a work made for hire name and related information was accidentally omitted

Line Number 2b Line Heading or Description Nature of Authorship
 Incorrect Information None Supplied
 Corrected Information Jewelry Design
 Explanation Anais Designs Inc a California corporation was an author of the jewelry design as the contribution was a work made for hire name and related information was accidentally omitted

Correspondence Give name and address to which correspondence about this application should be sent

Howard A Kroll Esq
 350 W Colorado Blvd Suite 500
 Pasadena CA 91105

Phone (626) 795-9900 Fax (626) 577-8800 Email howard.kroll@cph.com

Deposit Account: If the registration fee is to be charged to a Deposit Account established in the Copyright Office give name and number of Account

Name _____

Account Number _____

Certification* I, the undersigned hereby certify that I am the (Check only one)

author owner of exclusive right(s)
 other copyright claimant duly authorized agent of Tacon Enterprises
 Name of author or other copyright claimant, or owner of exclusive right(s) ▲
 of the work identified in this application and that the statements made by me in this application are correct to the best of my knowledge

Typed or printed name ▼ Howard A Kroll

Date ▼ 12 22-03

Handwritten signature (X) ▼ *Howard A Kroll*

Certificate will be mailed in window envelope to this address

Name ▼	Howard A Kroll Esq
Number/Street/Apt ▼	350 W Colorado Blvd Suite 500
City/State/ZIP ▼	Pasadena CA 91105

YOUR DUTY
 Complete all necessary spaces
 Sign your application in Space F

1 Application form
2 Nonrefundable filing fee in check or money order payable to Register of Copyrights

PLEASE
 Library of Congress
 Copyright Office
 101 Independence Avenue SE
 Washington D.C. 20540-8000

Fees are subject to change. For current fees, check the Copyright Office website at www.copyright.gov, visit the Copyright Office, or call (202) 707-3000

17 U.S.C. § 508(a) Any person who knowingly makes a false representation of a material fact in the application for copyright registration provided for by section 409 or in any written statement filed in connection with the application shall be fined not more than \$2,500

CONTINUATION SHEET FOR APPLICATION FORMS

FORM CA / CON

UNITED STATES COPYRIGHT OFFICE

R VA 1-237-016



PA	PAU	SE	SEG	SEU	SR	SRU	TX	TXU	VA	VAU
----	-----	----	-----	-----	----	-----	----	-----	----	-----

EFFECTIVE DATE OF REGISTRATION

Dec 29 2003
(Month) (Day) (Year)

CONTINUATION SHEET RECEIVED
DEC 29 2003

Page 3 of 4 pages

- This Continuation Sheet is used in conjunction with Forms CA PA SE SR TX and VA only. Indicate which basic form you are continuing in the space in the upper right-hand corner.
- If at all possible try to fit the information called for into the spaces provided on the basic form.
- If you do not have enough space for all the information you need to give on the basic form use this Continuation Sheet and submit it with the basic form.
- If you submit this Continuation Sheet clip (do not tape or staple) it to the basic form and fold the two together before submitting them.
- Space A of this sheet is intended to identify the basic application. Space B is a continuation of Space 2 on the basic application. Space B is not applicable to Short Forms.
- Space C (on the reverse side of this sheet) is for the continuation of Spaces 1, 4, or 6 on the basic application or for the continuation of Space 1 on any of the three Short Forms PA, TX, or VA.

DO NOT WRITE ABOVE THIS LINE. FOR COPYRIGHT OFFICE USE ONLY

IDENTIFICATION OF CONTINUATION SHEET This sheet is a continuation of the application for copyright registration on the basic form submitted for the following work:

- **TITLE** (Give the title as given under the heading "Title of this Work" in Space 1 of the basic form)

HT 2196 TACORI SERENDIPITY RING DESIGN

- **NAME(S) AND ADDRESS(ES) OF COPYRIGHT CLAIMANT(S)** (Give the name and address of at least one copyright claimant as given in Space 4 of the basic form or Space 2 of any of the Short Forms PA, TX, or VA)

TACORI ENTERPRISES INC 607 South Hill Street, #414 Los Angeles CA 90014

A
Identification
of
Application

NAME OF AUTHOR ▼

DATES OF BIRTH AND DEATH
Year Born ▼ Year Died ▼

Was this contribution to the work a work made for hire? **AUTHOR'S NATIONALITY OR DOMICILE**
Name of Country

WAS THIS AUTHOR'S CONTRIBUTION TO THE WORK

- Yes
 No

OR { Citizen of ► _____
Domiciled in ► _____

Anonymous? Yes No
Pseudonymous? Yes No
If the answer to either of these questions is "Yes" see detailed instructions.

NATURE OF AUTHORSHIP Briefly describe nature of the material created by the author in which copyright is claimed ▼

NAME OF AUTHOR ▼

DATES OF BIRTH AND DEATH
Year Born ▼ Year Died ▼

Was this contribution to the work a work made for hire? **AUTHOR'S NATIONALITY OR DOMICILE**
Name of Country

WAS THIS AUTHOR'S CONTRIBUTION TO THE WORK

- Yes
 No

OR { Citizen of ► _____
Domiciled in ► _____

Anonymous? Yes No
Pseudonymous? Yes No
If the answer to either of these questions is "Yes" see detailed instructions.

NATURE OF AUTHORSHIP Briefly describe nature of the material created by the author in which copyright is claimed ▼

NAME OF AUTHOR ▼

DATES OF BIRTH AND DEATH
Year Born ▼ Year Died ▼

Was this contribution to the work a work made for hire? **AUTHOR'S NATIONALITY OR DOMICILE**
Name of Country

WAS THIS AUTHOR'S CONTRIBUTION TO THE WORK

- Yes
 No

OR { Citizen of ► _____
Domiciled in ► _____

Anonymous? Yes No
Pseudonymous? Yes No
If the answer to either of these questions is "Yes" see detailed instructions.

NATURE OF AUTHORSHIP Briefly describe nature of the material created by the author in which copyright is claimed ▼

CONTINUATION OF (Check which) Space 1 Space 5 Space 6

C

Continuation of other Spaces

Line Number 4 Line Heading or Description Copyright Claimants

Incorrect Information TACORI ENTERPRISES INC
607 South Hill Street #414
Los Angeles California 90014

Corrected Information TACORI ENTERPRISES
1736 Gardena Avenue
Glendale California 91204

Explanation The official name of the corporation does not include INC They have changed address

Line Number 4 Line Heading or Description Transfer

Incorrect Information None Supplied

Corrected Information by Assignment

Explanation Information was accidentally omitted

Certificate will be mailed in window envelope to this address

Name ▼	Howard A. Kroll Esq
Number/Street/Apt ▼	350 W Colorado Street Suite 500
City/State/ZIP ▼	Pasadena California 91105

YOU MUST Complete all necessary spaces Sign your application

1 Application form
 2 Nonrefundable fee in check or money order payable to Register of Copyrights
 3 Deposit Material

Library of Congress, Copyright Office
 101 Independence Avenue, S.E.
 Washington, D.C. 20540-0000

D

Fees are subject to change. For current fees, check the Copyright Office website at www.copyright.gov, or the Copyright Office, at (202) 707-3000.

HT2196



HT2196





This Certificate issued under the seal of the Copyright Office in accordance with title 17, United States Code, attests that registration has been made for the work identified below. The information on this certificate has been made a part of the Copyright Office records.

Marybeth Peters

Register of Copyrights, United States of America

Form CA
For Supplementary Registration
UNITED STATES COPYRIGHT OFFICE

REC

VA 1-342-539



TX TXU PA PAU VA WAU SR SRU RE

EFFECTIVE DATE OF SUPPLEMENTARY REGISTRATION

Oct 28 2005
Month Day Year

DO NOT WRITE ABOVE THIS LINE. IF YOU NEED MORE SPACE, USE A SEPARATE CONTINUATION SHEET.

Title of Work ▼

HT 2196 TACORI "SERENDIPITY" RING DESIGN

Registration Number of the Basic Registration ▼

VA 1-147-456

Year of Basic Registration ▼

2002

Name(s) of Author(s) ▼

TACORI ENTERPRISES, INC

Name(s) of Copyright Claimant(s) ▼

TACORI ENTERPRISES, INC

Location and Nature of Incorrect Information in Basic Registration ▼

Line Number 3a

Line Heading or Description

Year creation of this work was completed

Incorrect Information as It Appears in Basic Registration ▼

2000

Corrected Information ▼

1999

Explanation of Correction ▼

The year in which the work was created was mistaken.

Location and Nature of Information in Basic Registration to be Amplified ▼

Line Number

Line Heading or Description

Amplified Information and Explanation of Information ▼

MORE ON BACK ►

- Complete all applicable spaces (D-G) on the reverse side of this page.
- See detailed instructions.
- Sign the form at Section 7.

FORM CA RECEIVED

AUG 22 2005

FORM CA

FUNDS RECEIVED DATE

Oct 28 2005

EXAMINED BY

CORRESPONDENCE

REFERENCE TO THIS REGISTRATION ADDED TO BASIC REGISTRATION YES NO

FOR COPYRIGHT OFFICE USE ONLY

DO NOT WRITE ABOVE THIS LINE. IF YOU NEED MORE SPACE, USE A SEPARATE CONTINUATION SHEET.

Continuation of: Part B or Part C

Line Number: 3b

Line Heading or Description: Date and Nation of First Publication of this Particular Work

Incorrect Information: Month: 10 Day: 10 Year: 2000

Corrected Information: Month: 05 Day: 26 Year: 1999

Explanation: The date on which the work was published was mistaken.

Correspondence: Give name and address to which correspondence about this application should be sent.

Howard A. Kroll, Esq.
350 West Colorado Blvd., Suite 500, Pasadena, California 91105

Phone (626) 795-9900 Fax (626) 577-8800 Email howard.kroll@cph.com

Deposit Account: If the registration fee is to be charged to a Deposit Account established in the Copyright Office, give name and number of Account.

Name _____

Account Number _____

Certification* I, the undersigned, hereby certify that I am the: (Check only one)

- author
- owner of exclusive right(s)
- other copyright claimant
- duly authorized agent of Tacori Enterprises

Name of author or other copyright claimant, or owner of exclusive right(s) ▲

of the work identified in this application and that the statements made by me in this application are correct to the best of my knowledge.

Typed or printed name ▼ Howard A. Kroll, Esq.

Date ▼ 8-18-05

Handwritten signature (X) ▼

Certificate will be mailed in window envelope to this address:

Name ▼	Howard A. Kroll, Esq.
Number/Street/Apt ▼	350 West Colorado Blvd., Suite 500
City/State/ZIP ▼	Pasadena, California 91105

YOU MUST:

- Complete all necessary spaces
- Sign your application in Space F

SEND ALL ELEMENTS IN THE SAME PACKAGE

1. Application form
2. Nonrefundable filing fee in check or money order payable to Registrar of Copyrights

MAIL TO:
Library of Congress
Copyright Office
101 Independence Avenue, S.E.
Washington, D.C. 20559-6000

Fees are subject to change. For current fees, check the Copyright Office website at www.copyright.gov, write the Copyright Office, or call (202) 707-0900.

*17 U.S.C. § 506(e): Any person who knowingly makes a false representation of a material fact in the application for copyright registration provided for by section 409, or in any written statement filed in connection with the application, shall be fined not more than \$2,500.



OFFICIAL SEAL

This Certificate issued under the seal of the Copyright Office in accordance with title 17, United States Code, attests that registration has been made for the work identified below. The information on this certificate has been made a part of the Copyright Office records.

Marybeth Peters

REGISTER OF COPYRIGHTS
 United States of America

FORM VA
 For a Work of the Visual Arts
 UNITED STATES COPYRIGHT OFFICE

VA 1-147-455

EFFECTIVE DATE OF REGISTRATION

4 12 02
 Month Day Year

DO NOT WRITE ABOVE THIS LINE. IF YOU NEED MORE SPACE, USE A SEPARATE CONTINUATION SHEET.

1

TITLE OF THIS WORK ▼

HT 2229 A TACORI "CRESCENT SILHOUETTE" RING DESIGN

NATURE OF THIS WORK ▼ See instructions

JEWELRY DESIGN

PREVIOUS OR ALTERNATIVE TITLES ▼

Publication as a Contribution If this work was published as a contribution to a periodical, serial, or collection, give information about the collective work in which the contribution appeared. Title of Collective Work ▼

If published in a periodical or serial give: Volume ▼ Number ▼ Issue Date ▼ On Pages ▼

2

NAME OF AUTHOR ▼

TACORI ENTERPRISES, INC

DATES OF BIRTH AND DEATH

Year Born ▼ Year Died ▼

Was this contribution to the work a "work made for hire"?
 Yes
 No

Author's Nationality or Domicile
 Name of Country
 OR { Citizen of USA
 Domiciled in _____

Was This Author's Contribution to the Work
 Anonymous? Yes No
 Pseudonymous? Yes No
If the answer to either of these questions is "Yes," see detailed instructions.

NATURE OF AUTHORSHIP Check appropriate box(es). See instructions

- 3-Dimensional sculpture
- 2-Dimensional artwork
- Reproduction of work of art
- Map
- Photograph
- Jewelry design
- Technical drawing
- Text
- Architectural work

NAME OF AUTHOR ▼

DATES OF BIRTH AND DEATH

Year Born ▼ Year Died ▼

Was this contribution to the work a "work made for hire"?
 Yes
 No

Author's Nationality or Domicile
 Name of Country
 OR { Citizen of _____
 Domiciled in _____

Was This Author's Contribution to the Work
 Anonymous? Yes No
 Pseudonymous? Yes No
If the answer to either of these questions is "Yes," see detailed instructions.

NATURE OF AUTHORSHIP Check appropriate box(es). See instructions

- 3-Dimensional sculpture
- 2-Dimensional artwork
- Reproduction of work of art
- Map
- Photograph
- Jewelry design
- Technical drawing
- Text
- Architectural work

3

a Year in Which Creation of This Work Was Completed
 2000
This information must be given in all cases.

b Date and Nation of First Publication of This Particular Work
 Completed this information ONLY if this work has been published.
 Month 10 Day 10 Year 2000
 USA
Nation

4

COPYRIGHT CLAIMANT(S) Name and address must be given even if the claimant is the same as the author given in space 2. ▼

TACORI ENTERPRISES, INC
 607 SOUTH HILL STREET #414 LOS ANGELES, CA 90014

Transfer If the claimant(s) named here in space 4 is (are) different from the author(s) named in space 2, give a brief statement of how the claimant(s) obtained ownership of the copyright. ▼

APPLICATION RECEIVED

ONE DEPOSIT RECEIVED

TWO DEPOSITS RECEIVED

FUNDS RECEIVED

DO NOT WRITE HERE OFFICE USE ONLY

MORE ON BACK ▶ • Complete all applicable spaces (numbers 5-8) on the reverse side of this page.
 • See detailed instructions. • Sign the form at line 8.

DO NOT WRITE HERE
 Page 1 of _____ pages

EXAMINED BY WR FORM VA

CHECKED BY _____

CORRESPONDENCE
Yes

FOR COPYRIGHT OFFICE USE ONLY

DO NOT WRITE ABOVE THIS LINE. IF YOU NEED MORE SPACE, USE A SEPARATE CONTINUATION SHEET.

PREVIOUS REGISTRATION Has registration for this work, or for an earlier version of this work, already been made in the Copyright Office?

- Yes No If your answer is "Yes," why is another registration being sought? (Check appropriate box.) ▾
- a. This is the first published edition of a work previously registered in unpublished form.
- b. This is the first application submitted by this author as copyright claimant.
- c. This is a changed version of the work, as shown by space 6 on this application.
- If your answer is "Yes," give: Previous Registration Number ▾ Year of Registration ▾

5

DERIVATIVE WORK OR COMPILATION Complete both space 6a and 6b for a derivative work; complete only 6b for a compilation.

- a. Preexisting Material Identify any preexisting work or works that this work is based on or incorporates. ▾

6

a See instructions before completing this space.

b. Material Added to This Work Give a brief, general statement of the material that has been added to this work and in which copyright is claimed. ▾

b

DEPOSIT ACCOUNT If the registration fee is to be charged to a Deposit Account established in the Copyright Office, give name and number of Account.

- Name ▾ Account Number ▾

7

CORRESPONDENCE Give name and address to which correspondence about this application should be sent. Name/Address/Apt/City/State/ZIP ▾

HAIG TACORIAN
607 SOUT HILL STREET #414
LOS ANGELES, CA 90014

Area code and daytime telephone number ▶ (213) 488-0692

Fax number ▶ (213) 488-0635

Email ▶ info@tacori.com

a

b

CERTIFICATION I, the undersigned, hereby certify that I am the

check only one ▶

- author
- other copyright claimant
- owner of exclusive right(s)
- authorized agent of _____

Name of author or other copyright claimant, or owner of exclusive right(s) ▾

of the work identified in this application and that the statements made by me in this application are correct to the best of my knowledge.

Typed or printed name and date ▾ If this application gives a date of publication in space 3, do not sign and submit it before that date.

HAIG TACORIAN

Date ▶ 04/09/02

Handwritten signature HAIG TACORIAN

8

Certificate will be mailed in window envelope to this address:

Name ▾
HAIG TACORIAN

Number/Street/Apt ▾
607 SOUTH HILL #414

City/State/ZIP ▾
LOS ANGELES, CA 90014

YOU MUST:

- Complete all necessary spaces
- Sign your application in space 8

SEND ALL ELEMENTS IN THE SAME PACKAGE:

1. Application form
2. Nonrefundable filing fee in check or money As of July 1, 1995, the filing fee for Form VA is \$30.
3. Deposit material

MAIL TO:
Library of Congress
Copyright Office
101 Independence Avenue, S.E.
Washington, D.C. 20558-6000

9

17 U.S.C. § 506(a): Any person who knowingly makes a false representation of a material fact in the application for copyright registration provided for by section 409, or in any written statement filed in connection with the application, shall be fined not more than \$2,500.



HT 2229A

Exhibit A
Page 385

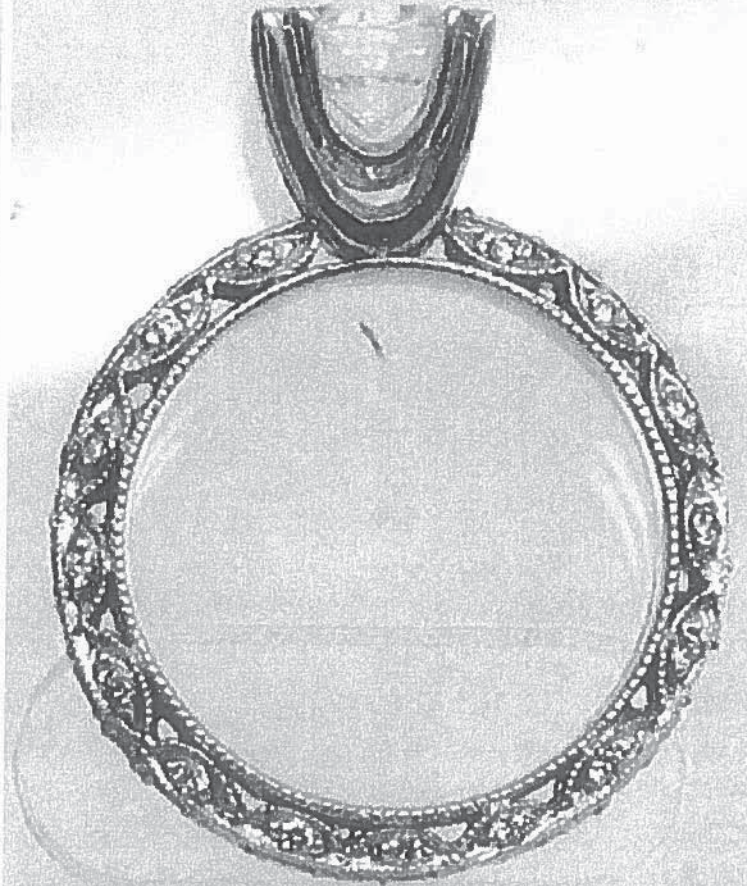
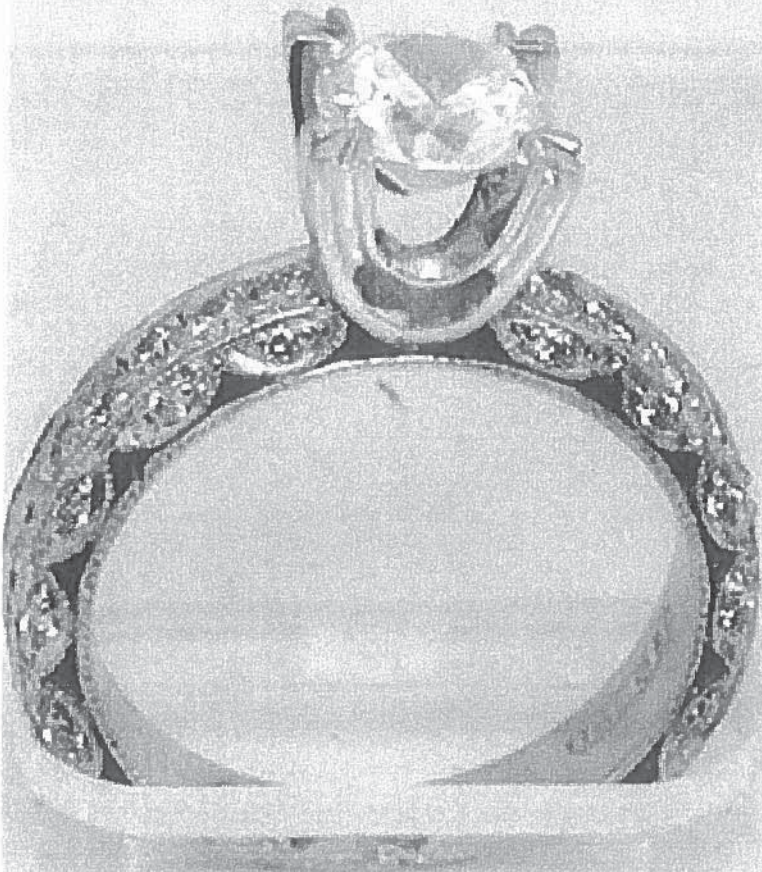

Certificate of Registration



This Certificate issued under the seal of the Copyright Office in accordance with title 17, United States Code, attests that registration has been made for the work identified below. The information on this certificate has been made a part of the Copyright Office records.

Marybeth Peters

Register of Copyrights, United States of America

FORM CA
For Supplementary Registration
UNITED STATES COPYRIGHT OFFICE

REGISTRATION NUMBER

VA 1-237-015



TX | TXU | PA | PAU | VA | VAL | SR | SRU | RE
EFFECTIVE DATE OF SUPPLEMENTARY REGISTRATION

Dec 29 2003
Month Day Year

DO NOT WRITE ABOVE THIS LINE. IF YOU NEED MORE SPACE USE A SEPARATE CONTINUATION SHEET

A

Title of Work ▼
HT 2229 A TACORI CRESCENT SILHOUETTE RING DESIGN

Registration Number of the Basic Registration ▼
VA 1-147-455

Year of Basic Registration ▼
2002

Name(s) of Author(s) ▼
TACORI ENTERPRISES INC

Name(s) of Copyright Claimant(s) ▼
TACORI ENTERPRISES INC

B

Location and Nature of Incorrect Information in Basic Registration ▼

Line Number 2a Line Heading or Description NAME OF AUTHOR

Incorrect Information as It Appears in Basic Registration ▼

TACORI ENTERPRISES INC

Corrected Information ▼

TACORI ENTERPRISES

Explanation of Correction ▼

The official name of the corporation does not include INC

C

Location and Nature of Information in Basic Registration to be Amplified ▼

Line Number 2b Line Heading or Description NAME OF AUTHOR

Amplified Information and Explanation of Information ▼

Line Number 2b Line Heading or Description Name of Author

Incorrect Information None supplied

Corrected Information Anas Designs Inc

Explanation Anas Designs Inc a California corporation was an author of the jewelry design as the contribution was a work made for hire name and related information was accidentally omitted

Line Number 2b Line Heading or Description Was this contribution to the work a "work made for hire"

Incorrect Information None supplied

Corrected Information Yes

Explanation Anas Designs Inc a California corporation was an author of the jewelry design as the contribution was a work made for hire name and related information was accidentally omitted

Line Number 2b Line Heading or Description Author's Nationality or Domicile

Incorrect Information None supplied

Corrected Information Citizen or domicile of USA

Explanation Anas Designs Inc a California corporation was an author of the jewelry design as the contribution was a work made for hire name and related information was accidentally omitted

FORM CA RECEIVED

FORM CA

DEC 29 2014
FUNDS RECEIVED DATE

EXAMINED BY

JRH

CORRESPONDENCE

FOR
COPYRIGHT
OFFICE
USE
ONLY

REFERENCE TO THIS REGISTRATION ADDED TO
BASIC REGISTRATION YES NO

DO NOT WRITE ABOVE THIS LINE, IF YOU NEED MORE SPACE, USE A SEPARATE CONTINUATION SHEET

Continuation of Part B or Part C

D

Line Number 2b Line Heading or Description Was this author's contribution to the work anonymous or pseudonymous
Incorrect Information None supplied
Corrected Information Anonymous No Pseudonymous No
Explanation Anas Designs Inc a California corporation was an author of the jewelry design as the contribution was a work made for hire name and related information was accidentally omitted

Line Number 2b Line Heading or Description Nature of Authorship
Incorrect Information None Supplied
Corrected Information Jewelry Design
Explanation Anas Designs Inc a California corporation was an author of the jewelry design as the contribution was a work made for hire name and related information was accidentally omitted

Correspondence Give name and address to which correspondence about this application should be sent

Howard A Kroll Esq
350 W Colorado Blvd Suite 500
Pasadena CA 91105

E

Phone (626) 795-9900 Fax (626) 577-8800 Email howard.kroll@cph.com

Deposit Account If the registration fee is to be charged to a Deposit Account established in the Copyright Office give name and number of Account Name

Account Number

Certification I, the undersigned, hereby certify that I am the (Check only one)

- author owner of exclusive right(s)
- other copyright claimant duly authorized agent of Tacon Enterprises

F

Name of author or other copyright claimant, or owner of exclusive right(s) Δ
of the work identified in this application and that the statements made by me in this application are correct to the best of my knowledge

Typed or printed name ∇ Howard A Kroll

Date ∇ 12-22-03

Handwritten signature ∇

Howard A Kroll

G

Certificate will be mailed in window envelope to this address

Name ∇ Howard A Kroll Esq
Number/Street/Apt ∇ 350 W Colorado Blvd Suite 500
City/State/ZIP ∇ Pasadena CA 91105

1 Application form
2 Non-refundable filing fee in check or money order payable to Register of Copyrights
Library of Congress Copyright Office
101 Independence Avenue SE
Washington, D.C. 20540-0002

FOR OFFICE USE ONLY

CONTINUATION SHEET FOR APPLICATION FORMS

FORM **CA** / **ICON**

UNITED STATES COPYRIGHT OFFICE

RE VA 1-237-015



PA PAUSE SE SEG SEU SR SRU TX TXU VA VAU

EFFECTIVE DATE OF REGISTRATION

Dec. 29 2003
(Month) (Day) (Year)

CONTINUATION SHEET RECEIVED
 DEC 29 AM '03

Page 3 of 4 pages

- This Continuation Sheet is used in conjunction with Forms CA PA SE SR TX and VA only. Indicate which basic form you are continuing in the space in the upper right-hand corner.
- If at all possible, try to fit the information called for into the spaces provided on the basic form.
- If you do not have enough space for all the information you need to give on the basic form, use this Continuation Sheet and submit it with the basic form.
- If you submit this Continuation Sheet, clip (do not tape or staple) it to the basic form and fold the two together before submitting them.
- Space A of this sheet is intended to identify the basic application. Space B is a continuation of Space 2 on the basic application. Space B is not applicable to Short Forms.
- Space C (on the reverse side of this sheet) is for the continuation of Spaces 1, 4, or 6 on the basic application or for the continuation of Space 1 on any of the three Short Forms PA, TX, or VA.

DO NOT WRITE ABOVE THIS LINE. FOR COPYRIGHT OFFICE USE ONLY

IDENTIFICATION OF CONTINUATION SHEET This sheet is a continuation of the application for copyright registration on the basic form submitted for the following work:

- **TITLE** (Give the title as given under the heading "Title of this Work" in Space 1 of the basic form.)

HT 2229 A TACORI CRESCENT SILHOUETTE RING DESIGN

- **NAME(S) AND ADDRESS(ES) OF COPYRIGHT CLAIMANT(S)** (Give the name and address of at least one copyright claimant as given in Space 4 of the basic form or Space 2 of any of the Short Forms PA, TX, or VA.)

TACORI ENTERPRISES INC 607 South Hill Street #414 Los Angeles CA 90014

A
 Identification of Application

NAME OF AUTHOR ▼

DATES OF BIRTH AND DEATH
 Year Born ▼ Year Died ▼

B
 Continuation of Space 2

d

Was this contribution to the work a work made for hire? **AUTHOR'S NATIONALITY OR DOMICILE**
Name of Country

- Yes
- No

OR { Citizen of ▶ _____
 Domiciled in ▶ _____

WAS THIS AUTHOR'S CONTRIBUTION TO THE WORK

Anonymous? Yes No
 Pseudonymous? Yes No
If the answer to either of these questions is "Yes," see detailed instructions.

NATURE OF AUTHORSHIP Briefly describe nature of the material created by the author in which copyright is claimed ▼

NAME OF AUTHOR ▼

DATES OF BIRTH AND DEATH
 Year Born ▼ Year Died ▼

e

Was this contribution to the work a work made for hire? **AUTHOR'S NATIONALITY OR DOMICILE**
Name of Country

- Yes
- No

OR { Citizen of ▶ _____
 Domiciled in ▶ _____

WAS THIS AUTHOR'S CONTRIBUTION TO THE WORK

Anonymous? Yes No
 Pseudonymous? Yes No
If the answer to either of these questions is "Yes," see detailed instructions.

NATURE OF AUTHORSHIP Briefly describe nature of the material created by the author in which copyright is claimed ▼

NAME OF AUTHOR ▼

DATES OF BIRTH AND DEATH
 Year Born ▼ Year Died ▼

f

Was this contribution to the work a work made for hire? **AUTHOR'S NATIONALITY OR DOMICILE**
Name of Country

- Yes
- No

OR { Citizen of ▶ _____
 Domiciled in ▶ _____

WAS THIS AUTHOR'S CONTRIBUTION TO THE WORK

Anonymous? Yes No
 Pseudonymous? Yes No
If the answer to either of these questions is "Yes," see detailed instructions.

NATURE OF AUTHORSHIP Briefly describe nature of the material created by the author in which copyright is claimed ▼

Exhibit A

CONTINUATION OF (Check which) Space 1 Space **BK** Space 6

C

Continuation
of other
Specs

Line Number 4 Line Heading or Description Copyright Claimants

Incorrect Information TACORI ENTERPRISES INC
607 South Hill Street #414
Los Angeles California 90014

Corrected Information TACORI ENTERPRISES
1736 Gardena Avenue
Glendale California 91204

Explanation The official name of the corporation does not include INC They have changed address

Line Number 4 Line Heading or Description Transfer

Incorrect Information None Supplied

Corrected Information by Assignment

Explanation Information was accidentally omitted

Certificate
will be
mailed in
window
envelope
to this
address

Name ▾

Howard A Kroll Esq

Number/Street/Apt ▾

350 W Colorado Street, Suite 500

City/State/ZIP ▾

Pasadena California 91105

VERIFY
Complete all necessary spaces
Sign your application

POSTAGE WILL BE PAID BY ADDRESSEE

1 Application form
2 Non-refundable fee in check or
money order payable to Registrar
of Copyrights
3 Deposit Materials

Library of Congress Copyright Office
101 Independence Avenue S E
Washington DC 20540-4020

D

See us subject to
charge for format
fee, check the
Copyright Office
website at
www.copyright.gov
or call Copyright
Office, 800
525-5272



This Certificate issued under the seal of the Copyright Office in accordance with title 17, United States Code, attests that registration has been made for the work identified below. The information on this certificate has been made a part of the Copyright Office records.

Marybeth Peters

Register of Copyrights, United States of America

Form CA
 For Supplementary Registration
 UNITED STATES COPYRIGHT OFFICE

VA 1-327-585



TX	TXU	PA	PAU	VA	VAU	SR	SRU	RE
----	-----	----	-----	----	-----	----	-----	----

EFFECTIVE DATE OF SUPPLEMENTARY REGISTRATION

August 27 2005
 Month Day Year

DO NOT WRITE ABOVE THIS LINE. IF YOU NEED MORE SPACE, USE A SEPARATE CONTINUATION SHEET.

Title of Work ▼

HT 2229 A TACORI "CRESCENT SILHOUETTE" RING DESIGN

Registration Number of the Basic Registration ▼

VA 1-147-455

Year of Basic Registration ▼

2002

Name(s) of Author(s) ▼

TACORI ENTERPRISES, INC

Name(s) of Copyright Claimant(s) ▼

TACORI ENTERPRISES, INC

Location and Nature of Incorrect Information in Basic Registration ▼

Line Number 3a

Line Heading or Description Year creation of this work was completed

Incorrect Information as It Appears in Basic Registration ▼

2000

Corrected Information ▼

1999

Explanation of Correction ▼

The year in which the work was created was mistaken.

Location and Nature of Information in Basic Registration to be Amplified ▼

Line Number

Line Heading or Description

Amplified Information and Explanation of Information ▼

FORM CA RECEIVED FORM CA

AUG 22 2005

FUNDS RECEIVED DATE

EXAMINED BY *Wru*

CORRESPONDENCE

REFERENCE TO THIS REGISTRATION ADDED TO BASIC REGISTRATION YES NO

FOR COPYRIGHT OFFICE USE ONLY

DO NOT WRITE ABOVE THIS LINE. IF YOU NEED MORE SPACE, USE A SEPARATE CONTINUATION SHEET.

Continuation of: Part B or Part C

Line Number: 3b
 Line Heading or Description: Date and Nation of First Publication of this Particular Work
 Incorrect Information: Month: 10 Day: 10 Year: 2000
 Corrected Information: Month: 02 Day: 24 Year: 2000
 Explanation: The date on which the work was published was mistaken.

Correspondence: Give name and address to which correspondence about this application should be sent.

Howard A. Kroll, Esq.
350 West Colorado Blvd., Suite 500, Pasadena, California 91105

Phone (626) 795-9900 Fax (626) 577-8800 Email howard.kroll@cph.com

Deposit Account: If the registration fee is to be charged to a Deposit Account established in the Copyright Office, give name and number of Account.

Name _____

Account Number _____

Certification* I, the undersigned, hereby certify that I am the: (Check only one)

- author
- owner of exclusive right(s)
- other copyright claimant
- duly authorized agent of Tacori Enterprises

Name of author or other copyright claimant, or owner of exclusive right(s) ▲

of the work identified in this application and that the statements made by me in this application are correct to the best of my knowledge.

Typed or printed name ▼ Howard A. Kroll, Esq.

Date ▼ 8-18-05

Handwritten signature (X) ▼

Certificate will be mailed in window envelope to this address:

Name ▼ Howard A. Kroll, Esq.

Number/Street/Apt ▼ 350 West Colorado Blvd., Suite 500

City/State/ZIP ▼ Pasadena, California 91105

• Complete all necessary spaces.
 • Sign your application in Space F

1. Application form
 2. Nonrefundable filing fee in check or money order payable to Register of Copyrights

Library of Congress
 Copyright Office
 101 Independence Avenue, S.E.
 Washington, D.C. 20540-8000

Fees are subject to change. For current fees, check the Copyright Office website at www.copyright.gov, write the Copyright Office, or call (800) 775-5100.

*17 U.S.C. § 506(a): Any person who knowingly makes a false representation of a material fact in the application for copyright registration provided for by section 408, or in any written statement filed in connection with the application, shall be fined not more than \$2,500.

CERTIFICATE OF REGISTRATION

#10880



OFFICIAL SEAL

This Certificate issued under the seal of the Copyright Office in accordance with title 17, United States Code, attests that registration has been made for the work identified below. The information on this certificate has been made a part of the Copyright Office records.

Marybeth Peters

REGISTER OF COPYRIGHTS United States of America

FORM VA For a Work of the Visual Arts UNITED STATES COPYRIGHT OFFICE

VA 1-120-166



RE

EFF.

Jul 31 2001

id 1088000

DO NOT WRITE ABOVE THIS LINE. IF YOU NEED MORE SPACE, USE A SEPARATE CONTINUATION SHEET.

1

TITLE OF THIS WORK

HT 2229 TACORI "CRESECENT SILHOUETTE" RING DESIGN

NATURE OF THIS WORK See Instructions

JEWELRY DESIGN

PREVIOUS OR ALTERNATIVE TITLES

Publication as a Contribution If this work was published as a contribution to a periodical, serial, or collection, give information about the collective work in which the contribution appeared.

If published in a periodical or serial give: Volume Number Issue Date On Pages

2

NAME OF AUTHOR TACORI ENTERPRISES, INC.

DATES OF BIRTH AND DEATH Year Born Year Died

Was this contribution to the work a "work made for hire"? Yes No

Author's Nationality or Domicile Name of Country Citizen of USA Domiciled in

Was This Author's Contribution to the Work Anonymous? Pseudonymous? Yes No Yes No

NOTE

Under the law, the "author" of a "work made for hire" is generally the employer, not the employee (see instructions). For any part of this work that was "made for hire" check "Yes" in the space provided, give the employer (or other person for whom the work was prepared) as "Author" of that part, and leave the space for dates of birth and death blank.

NATURE OF AUTHORSHIP Check appropriate box(es). See Instructions

- 3-Dimensional sculpture, 2-Dimensional artwork, Reproduction of work of art, Map, Photograph, Jewelry design, Technical drawing, Text, Architectural work

NAME OF AUTHOR

DATES OF BIRTH AND DEATH Year Born Year Died

Was this contribution to the work a "work made for hire"? Yes No

Author's Nationality or Domicile Name of Country Citizen of Domiciled in

Was This Author's Contribution to the Work Anonymous? Pseudonymous? Yes No Yes No

NATURE OF AUTHORSHIP Check appropriate box(es). See Instructions

- 3-Dimensional sculpture, 2-Dimensional artwork, Reproduction of work of art, Map, Photograph, Jewelry design, Technical drawing, Text, Architectural work

3

Year in Which Creation of This Work Was Completed 2000

Date and Nation of First Publication of This Particular Work Month 10 Day 10 Year 2000 USA

4

COPYRIGHT CLAIMANT(S) Name and address must be given even if the claimant is the same as the author given in space 2.

TACORI ENTERPRISES, INC 607 SOUTH HILL STREET #414 LOS ANGELES, CA 90014

Transfer If the claimant(s) named here in space 4 is (are) different from the author(s) named in space 2, give a brief statement of how the claimant(s) obtained ownership of the copyright.

APPLICATION RECEIVED DEC 20 2001

ONE DEPOSIT RECEIVED

TWO DEPOSITS RECEIVED Jul 31 2001

FUNDS RECEIVED

MORE ON BACK

Complete all applicable spaces (numbers 1-8) on the reverse side of this page. See detailed instructions.

Exhibit A

Page 393

DO NOT WRITE HERE

Page 1 of 2 pages

EXAMINED BY JMM FORM VA
 CHECKED BY JMM
 CORRESPONDENCE
 Yes

FOR COPYRIGHT OFFICE USE ONLY

DO NOT WRITE ABOVE THIS LINE. IF YOU NEED MORE SPACE, USE A SEPARATE CONTINUATION SHEET.

PREVIOUS REGISTRATION Has registration for this work, or for an earlier version of this work, already been made in the Copyright Office?

Yes No If your answer is "Yes," why is another registration being sought? (Check appropriate box.)

a. This is the first published edition of a work previously registered in unpublished form.

b. This is the first application submitted by this author as copyright claimant.

c. This is a changed version of the work, as shown by space 6 on this application.

If your answer is "Yes," give: Previous Registration Number Year of Registration

5

DERIVATIVE WORK OR COMPILATION Complete both space 6a and 6b for a derivative work; complete only 6b for a compilation.

a. Preexisting Material Identify any preexisting work or works that this work is based on or incorporates.

6

a See instructions before completing this space.

b. Material Added to This Work Give a brief, general statement of the material that has been added to this work and in which copyright is claimed.

b

DEPOSIT ACCOUNT If the registration fee is to be charged to a Deposit Account established in the Copyright Office, give name and number of Account.

Name Account Number

7

CORRESPONDENCE Give name and address to which correspondence about this application should be sent. Name/Address/Apt/City/State/ZIP

HAIG TACORIAN
607 SOUTH HILL STREET #414
LOS ANGELES, CA 90014

Area code and daytime telephone number (213) 488-0692

Fax number (213) 488-0635

E-mail info@tacori.com

a

b

CERTIFICATION I, the undersigned, hereby certify that I am the

check only one {
 author
 other copyright claimant
 owner of exclusive right(s)
 authorized agent of _____
Name of author or other copyright claimant, or owner of exclusive right(s)

8

of the work identified in this application and that the statements made by me in this application are correct to the best of my knowledge.

Typed or printed name and date If this application gives a date of publication in space 3, do not sign and submit it before that date.

HAIG TACORIAN

Date 12/11/01

Handwritten signature

X

Certificate will be mailed in window envelope to this address:

Name HAIG TACORIAN
 Number/Street/Apt 607 SOUTH HILL STREET #414
 City/State/ZIP LOS ANGELES, CA 90014

YOU MUST:
 • Complete all necessary spaces
 • Sign your application in space 8

SEND ALL 3 ELEMENTS IN THE SAME PACKAGE:
 1. Application form
 2. Nonrefundable filing fee in check or money As of July 1, 1999, the filing fee for Form VA is \$30.
 3. Deposit material

MAIL TO:
 Library of Congress
 Copyright Office
 101 Independence Avenue, S.E.
 Washington, D.C. 20559-6000

9



HT 2229



This Certificate issued under the seal of the Copyright Office in accordance with title 17, United States Code, attests that registration has been made for the work identified below. The information on this certificate has been made a part of the Copyright Office records.

Marybeth Peters

Register of Copyrights, United States of America

FORM CA
For Supplementary Registration
UNITED STATES COPYRIGHT OFFICE

RE

VA 1-237-005



TX TXU PA PAU VA VAV BR BRU RE
EFFECTIVE DATE OF SUPPLEMENTARY REGISTRATION

Dec 29 2003
Month Day Year

DO NOT WRITE ABOVE THIS LINE. IF YOU NEED MORE SPACE USE A SEPARATE CONTINUATION SHEET

A

Title of Work ▼

HT 2229 TACORI CRESECENT SILHOUETTE RING DESIGN

Registration Number of the Basic Registration ▼

VA 1 120 166

Year of Basic Registration ▼

2001

Name(s) of Author(s) ▼

TACORI ENTERPRISES INC

Name(s) of Copyright Claimant(s) ▼

TACORI ENTERPRISES INC

B

Location and Nature of Incorrect Information in Basic Registration ▼

Line Number 2a

Line Heading or Description

NAME OF AUTHOR

Incorrect Information as It Appears in Basic Registration ▼

TACORI ENTERPRISES INC

Corrected Information ▼

TACORI ENTERPRISES

Explanation of Correction ▼

The official name of the corporation does not include INC

C

Location and Nature of Information in Basic Registration to be Amplified ▼

Line Number 2b

Line Heading or Description

NAME OF AUTHOR

Amplified Information and Explanation of Information ▼

Line Number 2b Line Heading or Description Name of Author

Incorrect information None supplied

Corrected information Anais Designs Inc

Explanation Anais Designs Inc a California corporation was an author of the jewelry design as the contribution was a work made for hire name and related information was accidentally omitted

Line Number 2b Line Heading or Description Was this contribution to the work a "work made for hire"

Incorrect information None supplied

Corrected information Yes

Explanation Anais Designs Inc a California corporation was an author of the jewelry design as the contribution was a work made for hire name and related information was accidentally omitted

Line Number 2b Line Heading or Description Author's Nationality or Domicile

Incorrect information None supplied

Corrected information Citizen or domicile of USA

Explanation Anais Designs Inc a California corporation was an author of the jewelry design as the contribution was a work made for hire name and related information was accidentally omitted

FORM CA RECEIVED
DEC 29 2013
FUNDS RECEIVED DATE

FORM CA

EXAMINED BY *[Signature]*
CORRESPONDENCE

FOR
COPYRIGHT
OFFICE
USE
ONLY

REFERENCE TO THIS REGISTRATION ADDED TO
BASIC REGISTRATION YES NO

DO NOT WRITE ABOVE THIS LINE IF YOU NEED MORE SPACE USE A SEPARATE CONTINUATION SHEET

Continuation of Part B or Part C

D

Line Number 2b Line Heading or Description Was this author's contribution to the work anonymous or pseudonymous
Incorrect Information None supplied
Corrected Information Anonymous No Pseudonymous No
Explanation Anais Designs Inc a California corporation was an author of the jewelry design as the contribution was a work made for hire name and related information was accidentally omitted

Line Number 2b Line Heading or Description Nature of Authorship
Incorrect Information None Supplied
Corrected Information Jewelry Design
Explanation Anais Designs Inc a California corporation was an author of the jewelry design as the contribution was a work made for hire name and related information was accidentally omitted

Correspondence Give name and address to which correspondence about this application should be sent.

Howard A Kroll Esq
350 W Colorado Blvd Suite 500
Pasadena CA 91105

E

Phone (626) 795 9900 Fax (626) 577 8800 Email howard.kroll@cph.com

Deposit Account: If the registration fee is to be charged to a Deposit Account established in the Copyright Office give name and number of Account Name

Account Number

Certification I, the undersigned hereby certify that I am the (Check only one)

author owner of exclusive right(s)
 other copyright claimant duly authorized agent of Tacon Enterprises

F

Name of author or other copyright claimant or owner of exclusive right(s) A
of the work identified in this application and that the statements made by me in this application are correct to the best of my knowledge

Typed or printed name Howard A Kroll

Date 12-22-03

Handwritten signature *[Signature]*

G

Certificate will be mailed in window envelope to this address

Name Howard A Kroll Esq
Number/Street/Apt 350 W Colorado Blvd Suite 500
City/State/Zip Pasadena CA 91105

YOUR FEE
Complete all necessary spaces
Sign your application in Space F
1 Application fee
2 Non-refundable filing fee in check or money order payable to Register of Copyrights
Library of Congress Copyright Office
101 Independence Avenue, S.E.
Washington, D.C. 20540-4070

Send no request change fee amount fee check fee Copyright Office window envelope with fee Copyright Office, or call 202-707-5920

CONTINUATION SHEET FOR APPLICATION FORMS

FORM CA / CON
UNITED STATES COPYRIGHT OFFICE

VA 1-237-005



PA PAU SE SEG SEL SR SRU TX TXU VA VAU

EFFECTIVE DATE OF REGISTRATION

Dec 29 2003
(Month) (Day) (Year)

RECEIVED
DEC 29 2003

Page 3 of 4 pages

- This Continuation Sheet is used in conjunction with Forms CA PA SE SR TX and VA only indicate which basic form you are continuing in the space in the upper right-hand corner
- If at all possible try to fit the information called for into the spaces provided on the basic form
- If you do not have enough space for all the information you need to give on the basic form use this Continuation Sheet and submit it with the basic form
- If you submit this Continuation Sheet clip (do not tape or staple) it to the basic form and fold the two together before submitting them
- Space A of this sheet is intended to identify the basic application
- Space B is a continuation of Space 2 on the basic application Space B is not applicable to Short Forms
- Space C (on the reverse side of this sheet) is for the continuation of Spaces 1 4 or 6 on the basic application or for the continuation of Space 1 on any of the three Short Forms PA, TX, or VA.

DO NOT WRITE ABOVE THIS LINE. FOR COPYRIGHT OFFICE USE ONLY

IDENTIFICATION OF CONTINUATION SHEET This sheet is a continuation of the application for copyright registration on the basic form submitted for the following work

- TITLE (Give the title as given under the heading Title of this Work in Space 1 of the basic form)

A

Identification of Application

HT 2229 TACORI CRESCENT SILHOUETTE RING DESIGN

- NAME(S) AND ADDRESS(ES) OF COPYRIGHT CLAIMANT(S) (Give the name and address of at least one copyright claimant as given in Space 4 of the basic form or Space 2 of any of the Short Forms PA, TX, or VA)

TACORI ENTERPRISES INC 607 South Hill Street #414 Los Angeles CA 90014

NAME OF AUTHOR ▾

DATES OF BIRTH AND DEATH
Year Born ▾ Year Died ▾

B

Continuation of Space 2

Was this contribution to the work a work made for hire? **AUTHOR'S NATIONALITY OR DOMICILE**
Name of Country

- Yes
- No

OR { Citizen of ▾ _____
Domiciled in ▾ _____

WAS THIS AUTHOR'S CONTRIBUTION TO THE WORK

- Anonymous? Yes No
 - Pseudonymous? Yes No
- If the answer to either of these questions is "Yes" see detailed instructions

NATURE OF AUTHORSHIP Briefly describe nature of the material created by the author in which copyright is claimed ▾

NAME OF AUTHOR ▾

DATES OF BIRTH AND DEATH
Year Born ▾ Year Died ▾

e

Was this contribution to the work a work made for hire? **AUTHOR'S NATIONALITY OR DOMICILE**
Name of Country

- Yes
- No

OR { Citizen of ▾ _____
Domiciled in ▾ _____

WAS THIS AUTHOR'S CONTRIBUTION TO THE WORK

- Anonymous? Yes No
 - Pseudonymous? Yes No
- If the answer to either of these questions is "Yes" see detailed instructions

NATURE OF AUTHORSHIP Briefly describe nature of the material created by the author in which copyright is claimed ▾

NAME OF AUTHOR ▾

DATES OF BIRTH AND DEATH
Year Born ▾ Year Died ▾

f

Was this contribution to the work a work made for hire? **AUTHOR'S NATIONALITY OR DOMICILE**
Name of Country

- Yes
- No

OR { Citizen of ▾ _____
Domiciled in ▾ _____

WAS THIS AUTHOR'S CONTRIBUTION TO THE WORK

- Anonymous? Yes No
 - Pseudonymous? Yes No
- If the answer to either of these questions is "Yes" see detailed instructions

NATURE OF AUTHORSHIP Briefly describe nature of the material created by the author in which copyright is claimed ▾

Exhibit A

CONTINUATION OF (Check which) Space 1 Space **B/C** Space 6

C

Continuation
of other
Spaces

Line Number 4 Line Heading or Description Copyright Claimants

Incorrect Information TACORI ENTERPRISES INC
607 South Hill Street #414
Los Angeles California 90014

Corrected Information TACORI ENTERPRISES
1736 Gardens Avenue
Glendale California 91204

Explanation The official name of the corporation does not include INC They have changed address

Line Number 4 Line Heading or Description Transfer

Incorrect Information None Supplied

Corrected Information by Assignment

Explanation Information was accidentally omitted

Certificate
will be
mailed in
window
envelope
to this
address

Name ▼	Howard A. Kröll Esq.
Number/Street/Apt ▼	350 W Colorado Street Suite 500
City/State/ZIP ▼	Pasadena California 91105

YOU MUST
Complete all necessary sections
Sign your application

- FEES AND PAYMENTS**
- 1 Application fee
 - 2 Non-refundable fee in check or money order payable to Registrar of Copyrights
 - 3 Deposit material
- MAIL TO:**
Library of Congress Copyright Office
101 Independence Avenue S.E.
Washington D.C. 20540-4001

D

Fees are subject to change. For current fees, visit the Copyright Office website at www.copyright.gov or the Copyright Office at (202) 707-6000.

Certificate of Registration



This Certificate issued under the seal of the Copyright Office in accordance with title 17, United States Code, attests that registration has been made for the work identified below. The information on this certificate has been made a part of the Copyright Office records.

Marybeth Peters

Register of Copyrights, United States of America

Form CA
For Supplementary Registration
UNITED STATES COPYRIGHT OFFICE

REGISTRATION NUMBER

VA 1-327-576



TX | TXU | PA | PAU | VA | VAU | SR | SRU | RE

EFFECTIVE DATE OF SUPPLEMENTARY REGISTRATION

August 22 2005
Month Day Year

DO NOT WRITE ABOVE THIS LINE. IF YOU NEED MORE SPACE, USE A SEPARATE CONTINUATION SHEET.

Title of Work ▼

HT 2229 TACORI "CRESECENT SILHOUETTE" RING DESIGN

Registration Number of the Basic Registration ▼

VA 1-120-166

Year of Basic Registration ▼

2001

Name(s) of Author(s) ▼

TACORI ENTERPRISES, INC.

Name(s) of Copyright Claimant(s) ▼

TACORI ENTERPRISES, INC.

Location and Nature of Incorrect Information in Basic Registration ▼

Line Number 3a

Line Heading or Description

Year creation of this work was completed

Incorrect Information as It Appears in Basic Registration ▼

2000

Corrected Information ▼

1999

Explanation of Correction ▼

The year in which the work was created was mistaken.

Location and Nature of Information in Basic Registration to be Amplified ▼

Line Number

Line Heading or Description

Amplified Information and Explanation of Information ▼

FORM CA RECEIVED **AUG 22 2005** FORM CA

FUNDS RECEIVED DATE

EXAMINED BY *hww*

CORRESPONDENCE

REFERENCE TO THIS REGISTRATION ADDED TO BASIC REGISTRATION YES NO

FOR COPYRIGHT OFFICE USE ONLY

DO NOT WRITE ABOVE THIS LINE. IF YOU NEED MORE SPACE, USE A SEPARATE CONTINUATION SHEET.

Continuation of: Part B or Part C

Line Number: 3b
 Line Heading or Description: Date and Nation of First Publication of this Particular Work
 Incorrect Information: Month: 10 Day: 10 Year: 2000
 Corrected Information: Month: 11 Day: 17 Year: 1999
 Explanation: The date on which the work was published was mistaken.

Correspondence: Give name and address to which correspondence about this application should be sent.

Howard A. Kroll, Esq.
 350 West Colorado Blvd., Suite 500, Pasadena, California 91105

Phone (626) 795-9900 Fax (626) 577-8800 Email howard.kroll@cph.com

Deposit Account: If the registration fee is to be charged to a Deposit Account established in the Copyright Office, give name and number of Account.

Name _____
 Account Number _____

Certification* I, the undersigned, hereby certify that I am the: (Check only one)

author owner of exclusive right(s)
 other copyright claimant duly authorized agent of Tacori Enterprises

Name of author or other copyright claimant, or owner of exclusive right(s)
 of the work identified in this application and that the statements made by me in this application are correct to the best of my knowledge.

Typed or printed name ▼ Howard A. Kroll, Esq.

Date ▼ 8/18/05

Handwritten signature (X) ▼ *Howard A. Kroll*

Certificate will be mailed in window envelope to this address:

Name ▼ Howard A. Kroll, Esq.
 Number/Street/Apt ▼ 350 West Colorado Blvd., Suite 500
 City/State/ZIP ▼ Pasadena, California 91105

1. Application form
 2. Nonrefundable filing fee in check or money order payable to Registrar of Copyrights

Library of Congress
 Copyright Office
 101 Independence Avenue, S.E.
 Washington, D.C. 20540-0000

Fee is subject to change. For current fees, visit the Copyright Office website at www.copyright.gov, visit the Copyright Office, or call (202) 707-0900.

CERTIFICATE OF REGISTRATION

FORM VA
For a Work of the Visual Arts
UNITED STATES COPYRIGHT OFFICE



This Certificate issued under the seal of the Copyright Office in accordance with title 17, United States Code, attests that registration has been made for the work identified below. The information on this certificate has been made a part of the Copyright Office records.

Marybeth Peters

VA 1-133-132

APR 12 2002

Month Day Year

REGISTER OF COPYRIGHTS
United States of America

OFFICIAL SEAL

DO NOT WRITE ABOVE THIS LINE. IF YOU NEED MORE SPACE, USE A SEPARATE CONTINUATION SHEET.

TITLE OF THIS WORK ▼

HT 2255 TACORI "CRESCENT SILHOUETTE" RING DESIGN

NATURE OF THIS WORK ▼ See instructions

JEWELRY DESIGN

PREVIOUS OR ALTERNATIVE TITLES ▼

PUBLICATION AS A CONTRIBUTION If this work was published as a contribution to a periodical, serial, or collection, give information about the collective work in which the contribution appeared. Title of Collective Work ▼

If published in a periodical or serial give: Volume ▼ Number ▼ Issue Date ▼ On Pages ▼

NAME OF AUTHOR ▼

a TACORI ENTERPRISES, INC

DATES OF BIRTH AND DEATH
Year Born ▼ Year Died ▼

Was this contribution to the work a "work made for hire"?
 Yes
 No

AUTHOR'S NATIONALITY OR DOMICILE
Name of Country
OR { Citizen of USA
Domiciled in _____

WAS THIS AUTHOR'S CONTRIBUTION TO THE WORK
Anonymous? Yes No
Pseudonymous? Yes No
If the answer to either of these questions is "Yes," see detailed instructions

NOTE

Under the law, the "author" of a "work made for hire" is generally the employer, not the employee (see instructions). For any part of this work that was "made for hire" check "Yes" in the space provided, give the employer (or other person for whom the work was prepared) as "Author" of that part, and leave the space for dates of birth and death blank.

NATURE OF AUTHORSHIP Check appropriate box(es). See instructions

- 3-Dimensional sculpture
- 2-Dimensional artwork
- Reproduction of work of art
- Design on sheetlike material
- Map
- Photograph
- Jewelry design
- Technical drawing
- Text
- Architectural work

NAME OF AUTHOR ▼

b

Was this contribution to the work a "work made for hire"?
 Yes
 No

AUTHOR'S NATIONALITY OR DOMICILE
Name of Country
OR { Citizen of _____
Domiciled in _____

DATES OF BIRTH AND DEATH
Year Born ▼ Year Died ▼

WAS THIS AUTHOR'S CONTRIBUTION TO THE WORK
Anonymous? Yes No
Pseudonymous? Yes No
If the answer to either of these questions is "Yes," see detailed instructions.

NATURE OF AUTHORSHIP Check appropriate box(es). See instructions

- 3-Dimensional sculpture
- 2-Dimensional artwork
- Reproduction of work of art
- Design on sheetlike material
- Map
- Photograph
- Jewelry design
- Technical drawing
- Text
- Architectural work

a YEAR IN WHICH CREATION OF THIS WORK WAS COMPLETED
2000 Year

This information must be given in all cases.

b DATE AND NATION OF FIRST PUBLICATION OF THIS PARTICULAR WORK
Month 7 Day 10 Year 2001
USA Nation

COPYRIGHT CLAIMANT(S) Name and address must be given even if the claimant is the same as the author given in space 2. ▼

TACORI ENTERPRISES, INC
607 SOUTH HILL STREET #414
LOS ANGELES CA 90014

APPLICATION RECEIVED
APR 12, 2002
ONE DEPOSIT RECEIVED
APR 12, 2002
TWO DEPOSITS RECEIVED
FUNDS RECEIVED

DO NOT WRITE HERE OFFICE USE ONLY

TRANSFER If the claimant(s) named here in space 4 is (are) different from the author(s) named in space 2, give a brief statement of how the claimant(s) obtained ownership of the copyright. ▼

See instructions before completing this space.

Exhibit A

Page 402