

#10890

*Prepared by Copyright Office from informal application. For original signature, see correspondence file.

EXAMINED BY _____

CHECKED BY _____

CORRESPONDENCE
Yes

FORM VA

FOR COPYRIGHT OFFICE USE ONLY

DO NOT WRITE ABOVE THIS LINE. IF YOU NEED MORE SPACE, USE A SEPARATE CONTINUATION SHEET.

PREVIOUS REGISTRATION Has registration for this work, or for an earlier version of this work, already been made in the Copyright Office?

- Yes No If your answer is "Yes," why is another registration being sought? (Check appropriate box) ▾
- a. This is the first published edition of a work previously registered in unpublished form.
- b. This is the first application submitted by this author as copyright claimant.
- c. This is a changed version of the work, as shown by space 6 on this application.
- If your answer is "Yes," give: Previous Registration Number ▾ Year of Registration ▾

DERIVATIVE WORK OR COMPILATION Complete both space 6a and 6b for a derivative work; complete only 6b for a compilation.

a. Preexisting Material Identify any preexisting work or works that this work is based on or incorporates. ▾

See instructions before completing this space.

b. Material Added to This Work Give a brief, general statement of the material that has been added to this work and in which copyright is claimed. ▾

DEPOSIT ACCOUNT If the registration fee is to be charged to a Deposit Account established in the Copyright Office, give name and number of Account.

Name ▾ Account Number ▾

CORRESPONDENCE Give name and address to which correspondence about this application should be sent. Name/Address/Apt/City/State/ZIP ▾

HAIG TACORIAN
607 SOUTH HILL STREET #414
LOS ANGELES CA 90014

Be sure to give your daytime phone number

Area Code and Telephone Number ▶ 213 488-0692 213 488-0635

CERTIFICATION I, the undersigned, hereby certify that I am the check only one ▾

- author
- other copyright claimant
- owner of exclusive right(s)
- authorized agent of HAIG TACORIAN
- Name of author or other copyright claimant, or owner of exclusive right(s) ▾

of the work identified in this application and that the statements made by me in this application are correct to the best of my knowledge.

Typed or printed name and date ▾ If this application gives a date of publication in space 3, do not sign and submit it before that date.

Date ▶ _____

Handwritten signature (X) ▾ *X*

Mall certificate to:
Certificate will be mailed in window envelopes

Name ▾
HAIG TACORIAN

Number/Street/Apt ▾
607 SOUTH HILL #414

City/State/ZIP ▾
LOS ANGELES CA 90014

- YOU MUST:
- Complete all necessary spaces
 - Sign your application in space 8
- SEND ALL 3 ELEMENTS IN THE SAME PACKAGE
1. Application form
 2. Nonrefundable \$30 filing fee in check or money order payable to Register of Copyrights
 3. Deposit material
- MAIL TO:
Register of Copyrights
Library of Congress
Washington, D.C. 20559-6000



Certificate of Registration

FORM CA
 For Supplementary Registration
 UNITED STATES COPYRIGHT OFFICE

REF: VA 1-237-013



TX TXU PA PAU (VA) VAU BR SFU RE
 EFFECTIVE DATE OF SUPPLEMENTARY REGISTRATION
Dec 29 2003
 Month Day Year



This Certificate issued under the seal of the Copyright Office in accordance with title 17, United States Code, attests that registration has been made for the work identified below. The information on this certificate has been made a part of the Copyright Office records.

Marybeth Peters

Register of Copyrights, United States of America

DO NOT WRITE ABOVE THIS LINE. IF YOU NEED MORE SPACE USE A SEPARATE CONTINUATION SHEET

A

Title of Work ▼
HT 2255 TACORI "CRESCENT SILHOUETTE" RING DESIGN

Registration Number of the Basic Registration ▼ VA 1-133-132	Year of Basic Registration ▼ 2002
Name(s) of Author(s) ▼ TACORI ENTERPRISES INC	Name(s) of Copyright Claimant(s) ▼ TACORI ENTERPRISES INC

B

Location and Nature of Incorrect Information in Basic Registration ▼
 Line Number 2a Line Heading or Description **NAME OF AUTHOR**

Incorrect Information as It Appears in Basic Registration ▼
TACORI ENTERPRISES INC

Corrected Information ▼
TACORI ENTERPRISES

Explanation of Correction ▼
 The official name of the corporation does not include INC

C

Location and Nature of Information in Basic Registration to be Amplified ▼
 Line Number 2b Line Heading or Description **NAME OF AUTHOR**

Amplified Information and Explanation of Information ▼

Line Number 2b Line Heading or Description **Name of Author**
 Incorrect Information **None supplied**
 Corrected Information **Anais Designs Inc**
 Explanation **Anais Designs Inc a California corporation was an author of the jewelry design as the contribution was a work made for hire name and related information was accidentally omitted.**

Line Number 2b Line Heading or Description **Was this contribution to the work a "work made for hire"**
 Incorrect Information **None supplied**
 Corrected Information **Yes**
 Explanation **Anais Designs Inc a California corporation was an author of the jewelry design as the contribution was a work made for hire - name and related information was accidentally omitted.**

Line Number 2b Line Heading or Description **Author's Nationality or Domicile**
 Incorrect Information **None supplied**
 Corrected Information **Citizen or domicile of USA**
 Explanation **Anais Designs Inc a California corporation was an author of the jewelry design as the contribution was a work made for hire name and related information was accidentally omitted.**

FORM CA RECEIVED

FORM CA

DEC 29 2014

FUNDS RECEIVED DATE

EXAMINED BY

[Handwritten Signature]

CORRESPONDENCE

REFERENCE TO THIS REGISTRATION ADDED TO BASIC REGISTRATION YES NO

FOR COPYRIGHT OFFICE USE ONLY

DO NOT WRITE ABOVE THIS LINE IF YOU NEED MORE SPACE USE A SEPARATE CONTINUATION SHEET

Continuation of Part B or Part C

D

Line Number 2b Line Heading or Description Was this author's contribution to the work anonymous or pseudonymous

Incorrect Information None supplied

Corrected Information Anonymous - No Pseudonymous - No

Explanation Anais Designs, Inc a California corporation was an author of the jewelry design as the contribution was a work made for hire name and related information was accidentally omitted

Line Number 2b Line Heading or Description Nature of Authorship

Incorrect Information None Supplied

Corrected Information Jewelry Design

Explanation Anais Designs Inc a California corporation was an author of the jewelry design as the contribution was a work made for hire name and related information was accidentally omitted

Correspondence: Give name and address to which correspondence about this application should be sent

Howard A Kroll Esq
350 W Colorado Blvd Suite 500
Pasadena CA 91105

E

Phone (626) 795 8900

Fax (626) 577 8800

Email howard.kroll@cph.com

Deposit Account: If the registration fee is to be charged to a Deposit Account established in the Copyright Office give name and number of Account Name

Account Number

Certification I, the undersigned hereby certify that I am the (Check only one)

- author
- owner of exclusive right(s)
- other copyright claimant
- duly authorized agent of **Tacon Enterprises**

Name of author or other copyright claimant or owner of exclusive right(s) Δ

of the work identified in this application and that the statements made by me in this application are correct to the best of my knowledge

Typed or printed name ▼ Howard A Kroll

Date ▼ 12-22-03

Handwritten signature (X) ▼

[Handwritten Signature]

F

Certificate will be mailed in window envelope to this address

Name ▼	Howard A Kroll Esq
Number/Street ▼	350 W Colorado Blvd Suite 500
City/State/Zip ▼	Pasadena CA 91105

Application Fee	_____
Non-refundable filing fee to check or money order payable to Register of Copyrights	_____
Library of Congress Copyright Office	401 Independence Ave SW Washington DC 20540-4000

G

Fee on original copy. For correct fee, check the Copyright Office website at www.copyright.gov or call (202) 707-5900

17 U.S.C. § 204(c) Any person who knowingly copies a false representation of a material fact in the application for copyright registration provided for by section 409 or in any written statement filed in connection with the application shall be fined not more than \$2,000.

CONTINUATION SHEET FOR APPLICATION FORMS



- This Continuation Sheet is used in conjunction with Forms CA PA SE SR TX and VA only. Indicate which basic form you are continuing in the space in the upper right-hand corner.
- If at all possible, try to fit the information called for into the spaces provided on the basic form.
- If you do not have enough space for all the information you need to give on the basic form, use this Continuation Sheet and submit it with the basic form.
- If you submit this Continuation Sheet, clip (do not tape or staple) it to the basic form and fold the two together before submitting them.
- Space A of this sheet is intended to identify the basic application.
- Space B is a continuation of Space 2 on the basic application. Space B is not applicable to Short Forms.
- Space C (on the reverse side of this sheet) is for the continuation of Spaces 1, 4, or 6 on the basic application or for the continuation of Space 1 on any of the three Short Forms PA, TX, or VA.

P	A	U	S	E	S	E	S	E	S	R	S	R	T	X	T	X	V	A	V	A
---	---	---	---	---	---	---	---	---	---	---	---	---	---	---	---	---	---	---	---	---

EFFECTIVE DATE OF REGISTRATION
Dec 29 2003
(Month) (Day) (Year)

CONTINUATION SHEET RECEIVED
DEC 29 2003
 Page 3 of 4 pages

DO NOT WRITE ABOVE THIS LINE. FOR COPYRIGHT OFFICE USE ONLY

A Identification of Application

IDENTIFICATION OF CONTINUATION SHEET This sheet is a continuation of the application for copyright registration on the basic form submitted for the following work.

- **TITLE** (Give the title as given under the heading "Title of the Work" in Space 1 of the basic form.)
HT 2255 TACORI CRESCENT SILHOUETTE RING DESIGN
- **NAME(S) AND ADDRESS(ES) OF COPYRIGHT CLAIMANT(S)** (Give the name and address of at least one copyright claimant as given in Space 4 of the basic form or Space 2 of any of the Short Forms PA, TX, or VA.)
TACORI ENTERPRISES INC 607 South Hill Street, #414 Los Angeles CA 90014

B Continuation of Space 2

d

NAME OF AUTHOR ▼	DATES OF BIRTH AND DEATH Year Born ▼ Year Died ▼
Was this contribution to the work a work made for hire? <input type="checkbox"/> Yes <input type="checkbox"/> No	AUTHOR'S NATIONALITY OR DOMICILE Name of Country OR { Citizen of ▶ _____ Domiciled in ▶ _____
WAS THIS AUTHOR'S CONTRIBUTION TO THE WORK Anonymous? <input type="checkbox"/> Yes <input type="checkbox"/> No Pseudonymous? <input type="checkbox"/> Yes <input type="checkbox"/> No <small>If the answer to either of these questions is "Yes" see detailed instructions.</small>	
NATURE OF AUTHORSHIP Briefly describe nature of the material created by the author in which copyright is claimed ▼	

e

NAME OF AUTHOR ▼	DATES OF BIRTH AND DEATH Year Born ▼ Year Died ▼
Was this contribution to the work a work made for hire? <input type="checkbox"/> Yes <input type="checkbox"/> No	AUTHOR'S NATIONALITY OR DOMICILE Name of Country OR { Citizen of ▶ _____ Domiciled in ▶ _____
WAS THIS AUTHOR'S CONTRIBUTION TO THE WORK Anonymous? <input type="checkbox"/> Yes <input type="checkbox"/> No Pseudonymous? <input type="checkbox"/> Yes <input type="checkbox"/> No <small>If the answer to either of these questions is "Yes" see detailed instructions.</small>	
NATURE OF AUTHORSHIP Briefly describe nature of the material created by the author in which copyright is claimed ▼	

f

NAME OF AUTHOR ▼	DATES OF BIRTH AND DEATH Year Born ▼ Year Died ▼
Was this contribution to the work a work made for hire? <input type="checkbox"/> Yes <input type="checkbox"/> No	AUTHOR'S NATIONALITY OR DOMICILE Name of Country OR { Citizen of ▶ _____ Domiciled in ▶ _____
WAS THIS AUTHOR'S CONTRIBUTION TO THE WORK Anonymous? <input type="checkbox"/> Yes <input type="checkbox"/> No Pseudonymous? <input type="checkbox"/> Yes <input type="checkbox"/> No <small>If the answer to either of these questions is "Yes" see detailed instructions.</small>	
NATURE OF AUTHORSHIP Briefly describe nature of the material created by the author in which copyright is claimed ▼	

CONTINUATION OF (Check which) Space 1 Space 5 Space 6

C

Continuation of other Spaces

Line Number 4 Line Heading or Description Copyright Claimants

Incorrect Information TACORI ENTERPRISES INC

607 South Hill Street #414
Los Angeles California 90014

Corrected Information TACORI ENTERPRISES

1736 Gardena Avenue
Glendale California 91204

Explanation The official name of the corporation does not include INC They have changed address

Line Number 4 Line Heading or Description Transfer

Incorrect Information None Supplied

Corrected Information by Assignment

Explanation Information was accidentally omitted

Certificate will be mailed in window envelope to this address

Name ▼

Howard A Kroll Esq

Number/Street/Apt ▼

350 W Colorado Street, Suite 500

City/State/ZIP ▼

Pasadena California 91105

YOU MUST
Complete all necessary spaces
Sign your application

1 Application form
2 Non-refundable fee in check or money order payable to Registrar of Copyrights
3 Deposit Materials

Library of Congress Copyright Office
101 Independence Avenue, S.E.
Washington, D.C. 20540-4001

D

Form on subject to change. For current form, visit the Copyright Office website at www.copyright.gov or call (800) 771-0772



This Certificate issued under the seal of the Copyright Office in accordance with title 17, United States Code, attests that registration has been made for the work identified below. The information on this certificate has been made a part of the Copyright Office records.

Marybeth Peters

Register of Copyrights, United States of America

Form CA
For Supplementary Registration
UNITED STATES COPYRIGHT OFFICE

REGISTRATION NUMBER

VA 1-327-584



TX TXU PA PAL VA VAL SR SRU RE
EFFECTIVE DATE OF SUPPLEMENTARY REGISTRATION

August 22 2005
Month Day Year

DO NOT WRITE ABOVE THIS LINE. IF YOU NEED MORE SPACE, USE A SEPARATE CONTINUATION SHEET.

Title of Work ▼

HT 2255 TACORI "CRESCENT SILHOUETTE" RING DESIGN

Registration Number of the Basic Registration ▼

VA 1-133-132

Year of Basic Registration ▼

2002

Name(s) of Author(s) ▼

TACORI ENTERPRISES, INC

Name(s) of Copyright Claimant(s) ▼

TACORI ENTERPRISES, INC

Location and Nature of Incorrect Information in Basic Registration ▼

Line Number 3a

Line Heading or Description

Year creation of this work was completed

Incorrect Information as it Appears in Basic Registration ▼

2000

Corrected Information ▼

2001

Explanation of Correction ▼

The year in which the work was created was mistaken.

Location and Nature of Information in Basic Registration to be Amplified ▼

Line Number

Line Heading or Description

Amplified Information and Explanation of Information ▼

FORM CA RECEIVED

FORM CA

AUG 22 2015
FUNDS RECEIVED DATE

EXAMINED BY *Wm*

CORRESPONDENCE

REFERENCE TO THIS REGISTRATION ADDED TO BASIC REGISTRATION YES NO

FOR
COPYRIGHT
OFFICE
USE
ONLY

DO NOT WRITE ABOVE THIS LINE. IF YOU NEED MORE SPACE, USE A SEPARATE CONTINUATION SHEET.

Continuation of: Part B or Part C

Line Number: 3b

Line Heading or Description: Date and Nation of First Publication of this Particular Work

Incorrect Information: Month: 07 Day: 10 Year: 2001

Corrected Information: Month: 03 Day: 09 Year: 2001

Explanation: The date on which the work was published was mistaken.

Correspondence: Give name and address to which correspondence about this application should be sent.

Howard A. Kroll, Esq.
350 West Colorado Blvd., Suite 500, Pasadena, California 91105

Phone (626) 795-9900 Fax (626) 577-8800 Email howard.kroll@cph.com

Deposit Account: If the registration fee is to be charged to a Deposit Account established in the Copyright Office, give name and number of Account.

Name _____

Account Number _____

Certification* I, the undersigned, hereby certify that I am the: (Check only one)

author owner of exclusive right(s)
 other copyright claimant duly authorized agent of Tacori Enterprises

Name of author or other copyright claimant, or owner of exclusive right(s)
of the work identified in this application and that the statements made by me in this application are correct to the best of my knowledge.

Typed or printed name Howard A. Kroll, Esq. Date 8-18-05

Handwritten signature (X) *Howard A. Kroll*

Certificate will be mailed in window envelope to this address:

Name <input checked="" type="checkbox"/>	Howard A. Kroll, Esq.
Number/Street/Apt <input checked="" type="checkbox"/>	350 West Colorado Blvd., Suite 500
City/State/ZIP <input checked="" type="checkbox"/>	Pasadena, California 91105

• Complete all necessary spaces
• Sign your application in Space F

1. Application form
2. Nonrefundable filing fee in check or money order payable to Registrar of Copyrights

Library of Congress
Copyright Office
101 Independence Avenue, S.E.
Washington, D.C. 20540-4000

Fee not subject to change. For small fees, check the Copyright Office website at www.copyright.gov, with the Copyright Office, or call (202) 707-5900.

*17 U.S.C. § 506(e): Any person who knowingly makes a false representation of a material fact in the application for copyright registration provided for by section 408, or in any written statement filed in connection with the application, shall be fined not more than \$2,500.

CERTIFICATE OF REGISTRATION #10898

FORM VA
For a Work of the Visual Arts
UNITED STATES COPYRIGHT OFFICE



This Certificate issued under the seal of the Copyright Office in accordance with title 17, United States Code, attests that registration has been made for the work identified below. The information on this certificate has been made a part of the Copyright Office records.

Marybeth Peters
REGISTER OF COPYRIGHTS
United States of America

REGISTRATION
VA 1-133-131
APR 12 2002
Month Day Year

OFFICIAL SEAL

DO NOT WRITE ABOVE THIS LINE. IF YOU NEED MORE SPACE, USE A SEPARATE CONTINUATION SHEET.

TITLE OF THIS WORK ▼

HT 2256 TACORI "CRESCENT SILHOUETTE" RING DESIGN

NATURE OF THIS WORK ▼ See instructions

JEWELRY DESIGN

PREVIOUS OR ALTERNATIVE TITLES ▼

PUBLICATION AS A CONTRIBUTION If this work was published as a contribution to a periodical, serial, or collection, give information about the collective work in which the contribution appeared. Title of Collective Work ▼

If published in a periodical or serial give: Volume ▼ Number ▼ Issue Date ▼ On Pages ▼

NAME OF AUTHOR ▼

a TACORI ENTERPRISES, INC

DATES OF BIRTH AND DEATH

Year Born ▼ Year Died ▼

Was this contribution to the work a "work made for hire"?

Yes
 No

AUTHOR'S NATIONALITY OR DOMICILE

Name of Country
OR Citizen of USA
Domiciled in _____

WAS THIS AUTHOR'S CONTRIBUTION TO THE WORK

Anonymous? Yes No
Pseudonymous? Yes No

If the answer to either of these questions is "Yes," see detailed instructions.

NOTE

Under the law, the "author" of a "work made for hire" is generally the employer, not the employee (see instructions). For any part of this work that was "made for hire" check "Yes" in the space provided, give the employer (or other person for whom the work was prepared) as "Author" of that part, and leave the space for dates of birth and death blank.

NATURE OF AUTHORSHIP Check appropriate box(es). See instructions

- 3-Dimensional sculpture
- 2-Dimensional artwork
- Reproduction of work of art
- Design on sheetlike material
- Map
- Photograph
- Jewelry design
- Technical drawing
- Text
- Architectural work

NAME OF AUTHOR ▼

b

DATES OF BIRTH AND DEATH

Year Born ▼ Year Died ▼

Was this contribution to the work a "work made for hire"?

Yes
 No

AUTHOR'S NATIONALITY OR DOMICILE

Name of Country
OR Citizen of _____
Domiciled in _____

WAS THIS AUTHOR'S CONTRIBUTION TO THE WORK

Anonymous? Yes No
Pseudonymous? Yes No

If the answer to either of these questions is "Yes," see detailed instructions.

NATURE OF AUTHORSHIP Check appropriate box(es). See instructions

- 3-Dimensional sculpture
- 2-Dimensional artwork
- Reproduction of work of art
- Design on sheetlike material
- Map
- Photograph
- Jewelry design
- Technical drawing
- Text
- Architectural work

YEAR IN WHICH CREATION OF THIS WORK WAS COMPLETED

a 2000

This information must be given in all cases.

DATE AND NATION OF FIRST PUBLICATION OF THIS PARTICULAR WORK

b Complete this information ONLY if this work has been published. Month 7 Day 10 Year 2001
USA

COPYRIGHT CLAIMANT(S) Name and address must be given even if the claimant is the same as the author given in space 2. ▼

TACORI ENTERPRISES, INC
607 SOUTH HILL STREET #414
LOS ANGELES CA 90014

TRANSFER If the claimant(s) named here in space 4 is (are) different from the author(s) named in space 2, give a brief statement of how the claimant(s) obtained ownership of the copyright. ▼

DO NOT WRITE HERE OFFICE USE ONLY

APPLICATION RECEIVED
APR 12, 2002

ONE DEPOSIT RECEIVED

APR 12, 2002

TWO DEPOSITS RECEIVED

FUNDS RECEIVED

See instructions before completing this space.

MORE ON BACK ▶

• Complete all applicable spaces (numbers 5-9) on the reverse side of this page.
• See detailed instructions.

Exhibit A
Page 441

DO NOT WRITE HERE

Page 1 of 2 pages

#10899

*Prepared by Copyright Office from normal application. For original signature, see correspondence file.

EXAMINED BY

WK

FORM VA

CHECKED BY

W.B.

CORRESPONDENCE

Yes

FOR COPYRIGHT OFFICE USE ONLY

DO NOT WRITE ABOVE THIS LINE. IF YOU NEED MORE SPACE, USE A SEPARATE CONTINUATION SHEET.

PREVIOUS REGISTRATION Has registration for this work, or for an earlier version of this work, already been made in the Copyright Office?

Yes No If your answer is "Yes," why is another registration being sought? (Check appropriate box) ▾

- a. This is the first published edition of a work previously registered in unpublished form.
- b. This is the first application submitted by this author as copyright claimant.
- c. This is a changed version of the work, as shown by space 6 on this application.

If your answer is "Yes," give: Previous Registration Number ▾ Year of Registration ▾

DERIVATIVE WORK OR COMPILATION Complete both space 6a and 6b for a derivative work; complete only 6b for a compilation.

a. Preexisting Material Identify any preexisting work or works that this work is based on or incorporates. ▾

See instructions before completing this space.

b. Material Added to This Work Give a brief, general statement of the material that has been added to this work and in which copyright is claimed. ▾

DEPOSIT ACCOUNT If the registration fee is to be charged to a Deposit Account established in the Copyright Office, give name and number of Account.

CORRESPONDENCE Give name and address to which correspondence about this application should be sent. Name/Address/Apt/City/State/ZIP ▾

HAIG TACORIAN
607 SOUTH HILL STREET #414
LOS ANGELES CA 90014

Area Code and Telephone Number ▶ 213 488-0692 213 488-0635

Be sure to give your daytime phone number

CERTIFICATION I, the undersigned, hereby certify that I am the check only one ▾

- author
- other copyright claimant
- owner of exclusive right(s)
- authorized agent of

HAIG TACORIAN

Name of author or other copyright claimant, or owner of exclusive right(s) ▲

of the work identified in this application and that the statements made by me in this application are correct to the best of my knowledge.

Typed or printed name and date ▾ If this application gives a date of publication in space 3, do not sign and submit it before that date.

Date ▶

Handwritten signature (X) ▾ *X*

Mail certificate to:

Certificate will be mailed in window envelope

Name ▾	HAIG TACORIAN
Number/Street/Apt ▾	607 SOUTH HILL #414
City/State/ZIP ▾	LOS ANGELES CA 90014

YOU MUST:

- Complete all necessary spaces
- Sign your application in space 8

SEND ALL 3 ELEMENTS IN THE SAME PACKAGE

1. Application form
2. Nonrefundable \$30 filing fee in check or money order payable to Register of Copyrights
3. Deposit material

MAIL TO:
Register of Copyrights
Library of Congress
Washington, D.C. 20559-6000

Exhibit A

Page 412



HT 2256

**Exhibit A
Page 413**

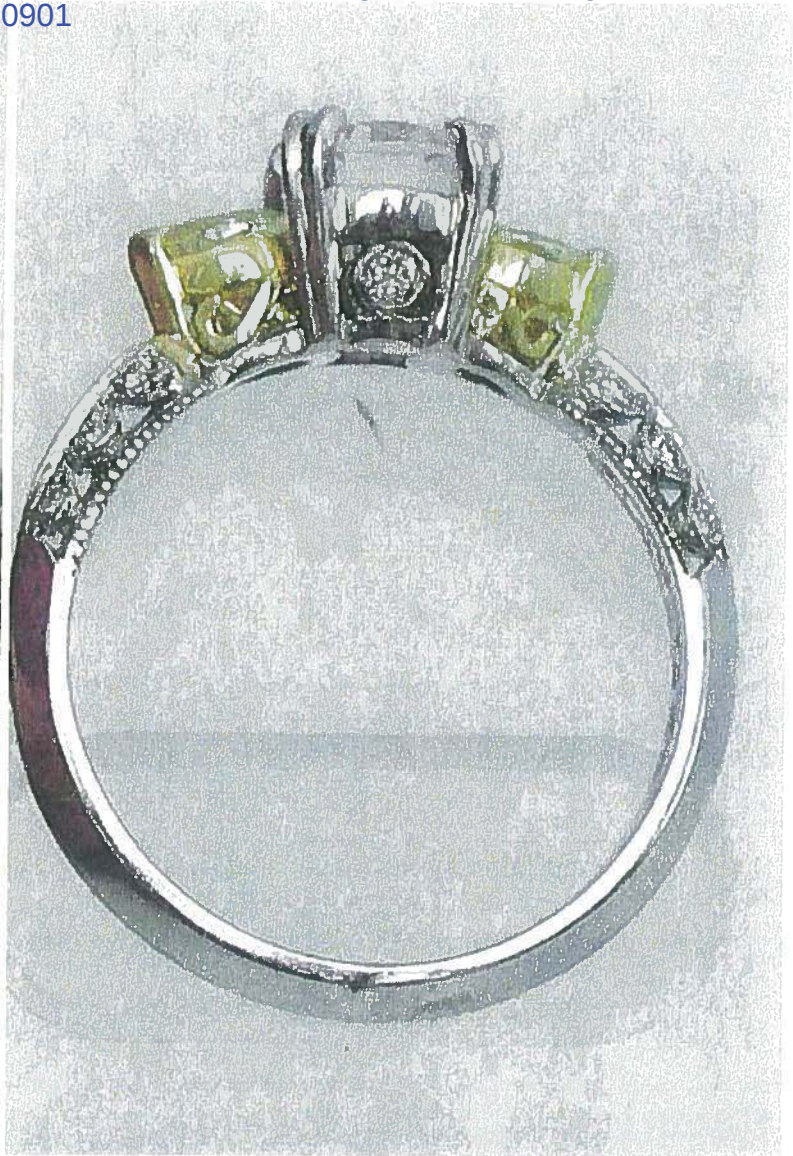
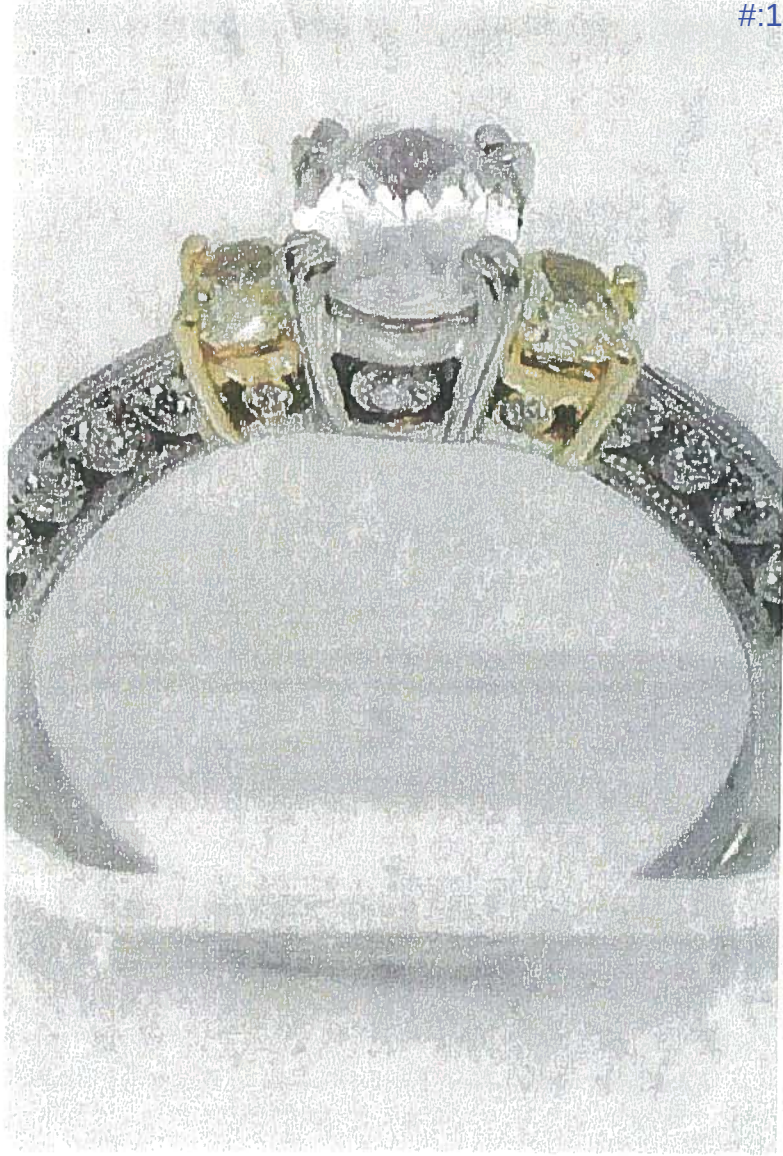

Certificate of Registration

FORM CA
For Supplementary Registration
UNITED STATES COPYRIGHT OFFICE



This Certificate issued under the seal of the Copyright Office in accordance with title 17, United States Code, attests that registration has been made for the work identified below. The information on this certificate has been made a part of the Copyright Office records.

Marybeth Peters

Register of Copyrights, United States of America

RF

VA 1-237-012



TX	TXU	PA	PAU	VA	VAU	SR	SRU	RE
----	-----	----	-----	----	-----	----	-----	----

EFFECTIVE DATE OF SUPPLEMENTARY REGISTRATION
Dec. 29 2003
Month Day Year

DO NOT WRITE ABOVE THIS LINE. IF YOU NEED MORE SPACE USE A SEPARATE CONTINUATION SHEET

A

Title of Work ▼

HT 2256 TACORI CRESCENT SILHOUETTE RING DESIGN

Registration Number of the Basic Registration ▼

VA 1-133-131

Year of Basic Registration ▼

2002

Name(s) of Author(s) ▼

TACORI ENTERPRISES INC

Name(s) of Copyright Claimant(s) ▼

TACORI ENTERPRISES INC

B

Location and Nature of Incorrect Information in Basic Registration ▼

Line Number 2a

Line Heading or Description

NAME OF AUTHOR

Incorrect Information as It Appears in Basic Registration ▼

TACORI ENTERPRISES INC

Corrected Information ▼

TACORI ENTERPRISES

Explanation of Correction ▼

The official name of the corporation does not include INC

C

Location and Nature of Information in Basic Registration to be Amplified ▼

Line Number 2b

Line Heading or Description

NAME OF AUTHOR

Amplified Information and Explanation of Information ▼

Line Number 2b Line Heading or Description Name of Author

Incorrect Information None supplied

Corrected Information Anais Designs Inc

Explanation Anais Designs Inc a California corporation was an author of the jewelry design as the contribution was a work made for hire name and related information was accidentally omitted

Line Number 2b Line Heading or Description Was this contribution to the work a "work made for hire"

Incorrect Information None supplied

Corrected Information Yes

Explanation Anais Designs Inc a California corporation was an author of the jewelry design as the contribution was a work made for hire name and related information was accidentally omitted

Line Number 2b Line Heading or Description Author's Nationality or Domicile

Incorrect Information None supplied

Corrected Information Citizen or domicile of USA

Explanation Anais Designs Inc a California corporation was an author of the jewelry design as the contribution was a work made for hire name and related information was accidentally omitted

Exhibit A

FORM CA RECEIVED FORM CA

DEC 29 2013 FUNDS RECEIVED DATE

EXAMINED BY [Signature] CORRESPONDENCE

FOR COPYRIGHT OFFICE USE ONLY

REFERENCE TO THIS REGISTRATION ADDED TO BASIC REGISTRATION YES NO

DO NOT WRITE ABOVE THIS LINE. IF YOU NEED MORE SPACE USE A SEPARATE CONTINUATION SHEET

Continuation of Part B or Part C

Line Number 2b Line Heading or Description Was this author's contribution to the work anonymous or pseudonymous Incorrect Information None supplied Corrected Information Anonymous No Pseudonymous No Explanation Anas Designs Inc a California corporation was an author of the jewelry design as the contribution was a work made for hire name and related information was accidentally omitted

D

Line Number 2b Line Heading or Description Nature of Authorship Incorrect Information None Supplied Corrected Information Jewelry Design Explanation Anas Designs Inc a California corporation was an author of the jewelry design as the contribution was a work made for hire name and related information was accidentally omitted

Correspondence Give name and address to which correspondence about this application should be sent

Howard A. Kroll Esq 350 W Colorado Blvd Suite 500 Pasadena CA 91105

Phone (626) 795-9900 Fax (626) 577-8800 Email howard.kroll@cph.com

Deposit Account: If the registration fee is to be charged to a Deposit Account established in the Copyright Office give name and number of Account Name

Account Number

Certification I, the undersigned hereby certify that I am the (Check only one)

- author owner of exclusive right(s) other copyright claimant duly authorized agent of Tacon Enterprises

Name of author or other copyright claimant or owner of exclusive right(s) A of the work identified in this application and that the statements made by me in this application are correct to the best of my knowledge

E

F

Typed or printed name Howard A. Kroll

Date 12-22-03

Handwritten signature [Signature]

Certificate will be mailed in window envelope to this address

Name: Howard A. Kroll Esq
Number/Street/Apt: 350 W. Colorado Blvd. Suite 500
City/State/ZIP: Pasadena, CA 91105

You must Complete all necessary spaces Sign your application in Space F
1 Application fees
2 Non-refundable filing fee to check for money order payable to Registrar/Copyrights

G

CONTINUATION SHEET FOR APPLICATION FORMS



- This Continuation Sheet is used in conjunction with Forms CA PA SE SR TX and VA only. Indicate which basic form you are continuing in the space in the upper right-hand corner.
- If at all possible, try to fit the information called for into the spaces provided on the basic form.
- If you do not have enough space for all the information you need to give on the basic form, use this Continuation Sheet and submit it with the basic form.
- If you submit this Continuation Sheet, clip (do not tape or staple) it to the basic form and fold the two together before submitting them.
- Space A of this sheet is intended to identify the basic application. Space B is a continuation of Space 2 on the basic application. Space B is not applicable to Short Forms.
- Space C (on the reverse side of this sheet) is for the continuation of Spaces 1, 4, or 6 on the basic application or for the continuation of Space 1 on any of the three Short Forms PA, TX, or VA.

PA	PAUSE	SEG	SEU	SR	SRU	TX	TXU	VA	VAU
----	-------	-----	-----	----	-----	----	-----	----	-----

EFFECTIVE DATE OF REGISTRATION

Dec 29 2003
(Month) (Day) (Year)

CONTINUATION SHEET RECEIVED

DEC 29 2003

Page 3 of 4 pages

DO NOT WRITE ABOVE THIS LINE. FOR COPYRIGHT OFFICE USE ONLY

IDENTIFICATION OF CONTINUATION SHEET This sheet is a continuation of the application for copyright registration on the basic form submitted for the following work.

• **TITLE** (Give the title as given under the heading "Title of the Work" in Space 1 of the basic form.)

HT 2256 TACORI CRESCENT SILHOUETTE RING DESIGN

A

Identification of Application

• **NAME(S) AND ADDRESS(ES) OF COPYRIGHT CLAIMANT(S)** (Give the name and address of at least one copyright claimant as given in Space 4 of the basic form or Space 2 of any of the Short Forms PA, TX, or VA.)

TACORI ENTERPRISES INC 607 South Hill Street, #414 Los Angeles CA 90014

NAME OF AUTHOR ▾

DATES OF BIRTH AND DEATH
Year Born ▾ Year Died ▾

B

Continuation of Space 2

Was this contribution to the work a work made for hire? **AUTHOR'S NATIONALITY OR DOMICILE**
Name of Country

Yes
 No

OR { Citizen of ▾ _____
Domiciled in ▾ _____

WAS THIS AUTHOR'S CONTRIBUTION TO THE WORK

Anonymous? Yes No
Pseudonymous? Yes No
If the answer to either of these questions is "Yes" see detailed instructions.

NATURE OF AUTHORSHIP Briefly describe nature of the material created by the author in which copyright is claimed ▾

NAME OF AUTHOR ▾

DATES OF BIRTH AND DEATH
Year Born ▾ Year Died ▾

e

Was this contribution to the work a work made for hire? **AUTHOR'S NATIONALITY OR DOMICILE**
Name of Country

Yes
 No

OR { Citizen of ▾ _____
Domiciled in ▾ _____

WAS THIS AUTHOR'S CONTRIBUTION TO THE WORK

Anonymous? Yes No
Pseudonymous? Yes No
If the answer to either of these questions is "Yes" see detailed instructions.

NATURE OF AUTHORSHIP Briefly describe nature of the material created by the author in which copyright is claimed ▾

NAME OF AUTHOR ▾

DATES OF BIRTH AND DEATH
Year Born ▾ Year Died ▾

f

Was this contribution to the work a work made for hire? **AUTHOR'S NATIONALITY OR DOMICILE**
Name of Country

Yes
 No

OR { Citizen of ▾ _____
Domiciled in ▾ _____

WAS THIS AUTHOR'S CONTRIBUTION TO THE WORK

Anonymous? Yes No
Pseudonymous? Yes No
If the answer to either of these questions is "Yes" see detailed instructions.

NATURE OF AUTHORSHIP Briefly describe nature of the material created by the author in which copyright is claimed ▾

CONTINUATION OF (Check which) Space 1 Space **B/C** Space 6

C

Continuation
of other
Spaces

Line Number 4 Line Heading or Description Copyright Claimants

Incorrect Information TACORI ENTERPRISES INC
607 South Hill Street #414
Los Angeles California 90014

Corrected Information TACORI ENTERPRISES
1736 Gardena Avenue
Glendale California 91204

Explanation The official name of the corporation does not include INC They have changed address

Line Number 4 Line Heading or Description Transfer

Incorrect Information None Supplied

Corrected Information by Assignment

Explanation Information was accidentally omitted

Certificates
will be
mailed in
window
envelope
to this
address

Name ▼	Howard A. Kroil Esq
Number/Street/Apt ▼	350 W Colorado Street Suite 500
City/State/ZIP ▼	Pasadena California 91105

YOU MUST
Complete all necessary spaces
Sign your application

NEED A REGISTERED MAIL ENVELOPE

- 1 Application form
- 2 Non-refundable fee in check or money order payable to Registrar of Copyrights
- 3 Dupl. Material

Library of Congress Copyright Office
101 Independence Avenue S E
Washington D C 20540-0001

D

You are subject to change. For certain fees, check the Copyright Office website at www.copyright.gov, call the Copyright Office, or call (800) 770-4777



This Certificate issued under the seal of the Copyright Office in accordance with title 17, United States Code, attests that registration has been made for the work identified below. The information on this certificate has been made a part of the Copyright Office records.

Marybeth Peters

Register of Copyrights, United States of America

Form CA
For Supplementary Registration
UNITED STATES COPYRIGHT OFFICE

REGISTRATION NUMBER

VA 1-327-583



MAU (VA) MAU SR SRU RE
EFFECTIVE DATE OF SUPPLEMENTARY REGISTRATION

August 22 2005
Month Day Year

DO NOT WRITE ABOVE THIS LINE. IF YOU NEED MORE SPACE, USE A SEPARATE CONTINUATION SHEET.

Title of Work ▼

HT 2256 TACORI "CRESCENT SILHOUETTE" RING DESIGN

Registration Number of the Basic Registration ▼

VA 1-133-131

Year of Basic Registration ▼

2002

Name(s) of Author(s) ▼

TACORI ENTERPRISES, INC

Name(s) of Copyright Claimant(s) ▼

TACORI ENTERPRISES, INC

Location and Nature of Incorrect Information in Basic Registration ▼

Line Number 38

Line Heading or Description

Year creation of this work was completed

Incorrect Information as It Appears in Basic Registration ▼

2000

Corrected Information ▼

2001

Explanation of Correction ▼

The year in which the work was created was mistaken.

Location and Nature of Information in Basic Registration to be Amplified ▼

Line Number _____

Line Heading or Description _____

Amplified Information and Explanation of Information ▼

FORM CA RECEIVED **AUG 22 2015** FORM CA

FUNDS RECEIVED DATE

EXAMINED BY Wm

CORRESPONDENCE

REFERENCE TO THIS REGISTRATION ADDED TO BASIC REGISTRATION YES NO

FOR COPYRIGHT OFFICE USE ONLY

DO NOT WRITE ABOVE THIS LINE. IF YOU NEED MORE SPACE, USE A SEPARATE CONTINUATION SHEET.

Continuation of: Part B or Part C

Line Number: 3b
Line Heading or Description: Date and Nation of First Publication of this Particular Work
Incorrect Information: Month: 07 Day: 10 Year: 2001
Corrected Information: Month: 04 Day: 27 Year: 2001
Explanation: The date on which the work was published was mistaken.

Correspondence: Give name and address to which correspondence about this application should be sent.

Howard A. Kroll, Esq.
350 West Colorado Blvd., Suite 500, Pasadena, California 91105

Phone (626) 795-9900 Fax (626) 577-8800 Email howard.kroll@cph.com

Deposit Account: If the registration fee is to be charged to a Deposit Account established in the Copyright Office, give name and number of Account.

Name _____

Account Number _____

Certification: I, the undersigned, hereby certify that I am the: (Check only one)

author
 owner of exclusive right(s)
 other copyright claimant duly authorized agent of Tacori Enterprises

Name of author or other copyright claimant, or owner of exclusive right(s) of the work identified in this application and that the statements made by me in this application are correct to the best of my knowledge.

Typed or printed name Howard A. Kroll, Esq.

Date 8-15-05

Handwritten signature (X) Howard A. Kroll

Certificate will be mailed in window envelope to this address:

Name <input checked="" type="checkbox"/>	Howard A. Kroll, Esq.
Number/Street/Apt <input checked="" type="checkbox"/>	350 West Colorado Blvd., Suite 500
City/State/ZIP <input checked="" type="checkbox"/>	Pasadena, California 91105

• Complete all necessary spaces
• Sign your application in Space F

1. Application form
2. Nonrefundable filing fee in check or money order payable to Register of Copyrights

Library of Congress
Copyright Office
101 Independence Avenue, S.E.
Washington, D.C. 20540-4000

Fee not subject to stamp. For credit form, check the Copyright Office website at www.copyright.gov, write the Copyright Office, or call (202) 707-6000.

*17 U.S.C. § 600(a): Any person who knowingly makes a false representation of a material fact in the application for copyright registration provided for by section 408, or in any written statement filed in connection with the application, shall be fined not more than \$2,500.



This Certificate issued under the seal of the Copyright Office in accordance with title 17, United States Code, attests that registration has been made for the work identified below. The information on this certificate has been made a part of the Copyright Office records.

FORM VA
 For a Work of the Visual Arts
 UNITED STATES COPYRIGHT OFFICE

REF

VA 1-120-165



EFF.

REGISTRATION

Jul 31 2001
 Month Day Year

Marybeth Peters

REGISTER OF COPYRIGHTS
 United States of America

OFFICIAL SEAL

1'd'd'd 20508

DO NOT WRITE ABOVE THIS LINE. IF YOU NEED MORE SPACE, USE A SEPARATE CONTINUATION SHEET.

1

TITLE OF THIS WORK ▼

HT 2257 TACORI "CRESECENT SILHOUETTE" RING DESIGN

NATURE OF THIS WORK ▼ See Instructions

JEWELRY DESIGN

PREVIOUS OR ALTERNATIVE TITLES ▼

Publication as a Contribution If this work was published as a contribution to a periodical, serial, or collection, give information about the collective work in which the contribution appeared. Title of Collective Work ▼

If published in a periodical or serial give: Volume ▼ Number ▼ Issue Date ▼ On Pages ▼

2

NAME OF AUTHOR ▼

a TACORI ENTERPRISES, INC.

DATES OF BIRTH AND DEATH
 Year Born ▼ Year Died ▼

Was this contribution to the work a "work made for hire"?

Yes
 No

Author's Nationality or Domicile
 Name of Country

OR { Citizen of USA
 Domiciled in _____

Was This Author's Contribution to the Work

Anonymous? Yes No
 Pseudonymous? Yes No

If the answer to either of these questions is "Yes," see detailed instructions.

NATURE OF AUTHORSHIP Check appropriate box(es). See Instructions

3-Dimensional sculpture Map Technical drawing
 2-Dimensional artwork Photograph Text
 Reproduction of work of art Jewelry design Architectural work

NOTE

Under the law, the "author" of a "work made for hire" is generally the employer, not the employee (see instructions). For any part of this work that was "made for hire" check "Yes" in the space provided, give the employer (or other person for whom the work was prepared) as "Author" of that part, and leave the space for dates of birth and death blank.

NAME OF AUTHOR ▼

b

Was this contribution to the work a "work made for hire"?

Yes
 No

Author's Nationality or Domicile
 Name of Country

OR { Citizen of _____
 Domiciled in _____

DATES OF BIRTH AND DEATH
 Year Born ▼ Year Died ▼

Was This Author's Contribution to the Work

Anonymous? Yes No
 Pseudonymous? Yes No

If the answer to either of these questions is "Yes," see detailed instructions.

NATURE OF AUTHORSHIP Check appropriate box(es). See Instructions

3-Dimensional sculpture Map Technical drawing
 2-Dimensional artwork Photograph Text
 Reproduction of work of art Jewelry design Architectural work

3

a Year in Which Creation of This Work Was Completed

2000

This information must be given in all cases.

b Date and Nation of First Publication of This Particular Work

Complete this information ONLY if this work has been published.

Month 10 Day 10 Year 2000
 USA

4

COPYRIGHT CLAIMANT(S) Name and address must be given even if the claimant is the same as the author given in space 2. ▼

TACORI ENTERPRISES, INC
 607 SOUTH HILL STREET #414 LOS ANGELES, CA 90014

Transfer If the claimant(s) named here in space 4 is (are) different from the author(s) named in space 2, give a brief statement of how the claimant(s) obtained ownership of the copyright. ▼

APPLICATION RECEIVED

ONE DEPOSIT RECEIVED

TWO DEPOSITS RECEIVED

FUNDS RECEIVED

DO NOT WRITE HERE OFFICE USE ONLY

MORE ON BACK ▶

• Complete all applicable spaces (numbers 5-6) on the reverse side of this page.
 • See detailed instructions.

Exhibit A

DO NOT WRITE HERE

Page 1 of 2 pages

EXAMINED BY: JMM FORM VA
 CHECKED BY: JMM
 CORRESPONDENCE
 Yes
 FOR COPYRIGHT OFFICE USE ONLY

DO NOT WRITE ABOVE THIS LINE. IF YOU NEED MORE SPACE, USE A SEPARATE CONTINUATION SHEET.

PREVIOUS REGISTRATION Has registration for this work, or for an earlier version of this work, already been made in the Copyright Office?

Yes No If your answer is "Yes," why is another registration being sought? (Check appropriate box.) ▾

- a. This is the first published edition of a work previously registered in unpublished form.
- b. This is the first application submitted by this author as copyright claimant.
- c. This is a changed version of the work, as shown by space 6 on this application.

If your answer is "Yes," give: Previous Registration Number ▾ Year of Registration ▾

5

DERIVATIVE WORK OR COMPILATION Complete both space 6a and 6b for a derivative work; complete only 6b for a compilation.

a. **Preexisting Material** Identify any preexisting work or works that this work is based on or incorporates. ▾

6
a See instructions before completing this space.

b. **Material Added to This Work** Give a brief, general statement of the material that has been added to this work and in which copyright is claimed. ▾

b

DEPOSIT ACCOUNT If the registration fee is to be charged to a Deposit Account established in the Copyright Office, give name and number of Account.
Name ▾ Account Number ▾

7
a

CORRESPONDENCE Give name and address to which correspondence about this application should be sent. Name/Address/Apt/City/State/ZIP ▾

HAIG TACORIAN
607 SOUTH HILL STREET #414
LOS ANGELES, CA 90014

b

Area code and daytime telephone number ▶ (213) 488-0692

Fax number ▶ (213) 488-0635

Email ▶ info@tacori.com

CERTIFICATION I, the undersigned, hereby certify that I am the

check only one ▶ {
 author
 other copyright claimant
 owner of exclusive right(s)
 authorized agent of _____
Name of author or other copyright claimant, or owner of exclusive right(s) Δ

8

of the work identified in this application and that the statements made by me in this application are correct to the best of my knowledge.

Typed or printed name and date ▾ If this application gives a date of publication in space 3, do not sign and submit it before that date.

HAIG TACORIAN

Date ▶ 12/11/01

Handwritten signature (X) 

Certificate will be mailed in window envelope to this address:

Name ▾ HAIG TACORIAN
 Number/Street/Apt ▾ 607 SOUTH HILL STREET #414
 City/State/ZIP ▾ LOS ANGELES, CA 90014

YOU MUST

- Complete all necessary spaces
- Sign your application in space 8

SEND ALL ELEMENTS IN THE SAME PACKAGE

1. Application form
2. Nonrefundable filing fee in check or money order payable to Register of Copyrights
3. Deposit material

MAIL TO
 Library of Congress
 Copyright Office
 101 Independence Avenue, S.E.
 Washington, D.C. 20559-6000

9

*17 U.S.C. § 508(a): Any person who knowingly makes a false representation of a material fact in the application for copyright registration provided for by section 409, or in any written statement filed in connection with the application, shall be fined not more than \$2,500.

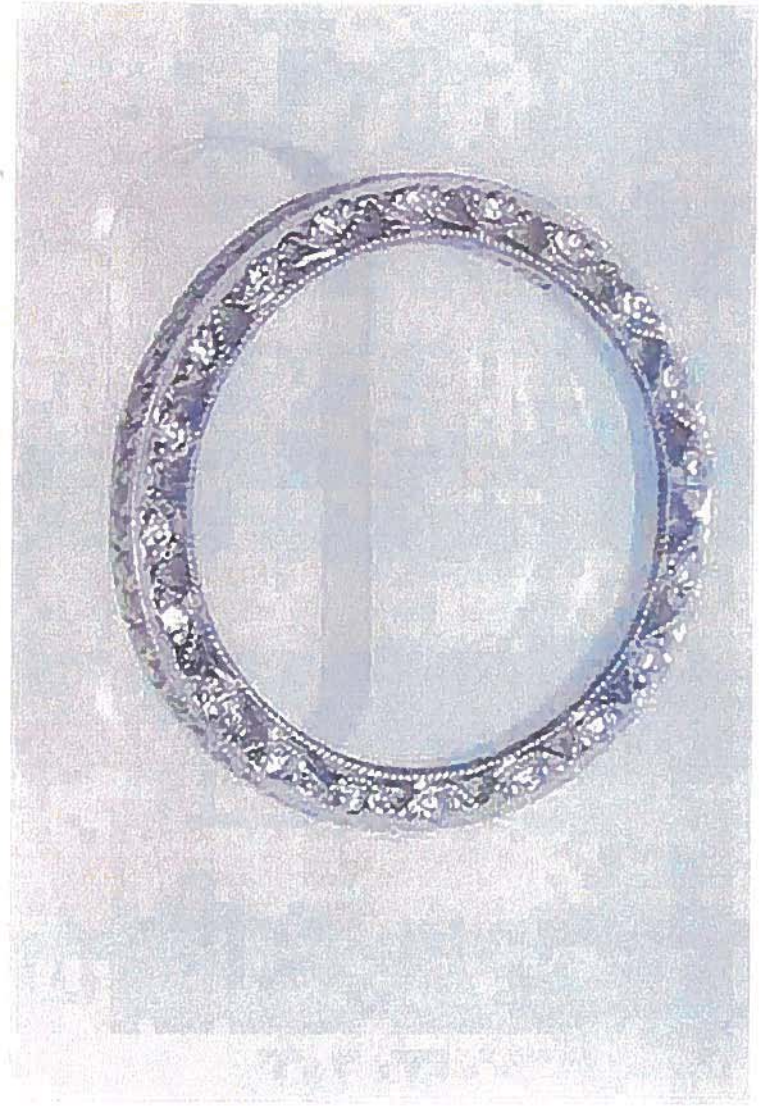

HT 2257

Certificate of Registration



This Certificate issued under the seal of the Copyright Office in accordance with title 17, United States Code, attests that registration has been made for the work identified below. The information on this certificate has been made a part of the Copyright Office records.

Marybeth Peters

Register of Copyrights, United States of America

FORM CA
For Supplementary Registration
UNITED STATES COPYRIGHT OFFICE

REG

VA 1-237-004



TX	TXU	PA	PAU	VA	VAU	SR	SRU	RE
----	-----	----	-----	----	-----	----	-----	----

EFFECTIVE DATE OF SUPPLEMENTARY REGISTRATION

Dec 29 2003
Month Day Year

DO NOT WRITE ABOVE THIS LINE IF YOU NEED MORE SPACE USE A SEPARATE CONTINUATION SHEET

A

Title of Work

HT 2257 TACORI CRESCENT SILHOUETTE® RING DESIGN

Registration Number of the Basic Registration

VA 1 120-165

Year of Basic Registration

2001

Name(s) of Author(s)

TACORI ENTERPRISES INC

Name(s) of Copyright Claimant(s)

TACORI ENTERPRISES INC

B

Location and Nature of Incorrect Information in Basic Registration

Line Number 2a

Line Heading or Description

NAME OF AUTHOR

Incorrect Information as It Appears in Basic Registration

TACORI ENTERPRISES INC

Corrected Information

TACORI ENTERPRISES

Explanation of Correction

The official name of the corporation does not include INC

C

Location and Nature of Information in Basic Registration to be Amplified

Line Number 2b

Line Heading or Description

NAME OF AUTHOR

Amplified Information and Explanation of Information

Line Number 2b Line Heading or Description Name of Author

Incorrect Information None supplied

Corrected Information Anais Designs Inc

Explanation Anais Designs Inc a California corporation was an author of the jewelry design as the contribution was a work made for hire name and related information was accidentally omitted

Line Number 2b Line Heading or Description Was this contribution to the work a "work made for hire"

Incorrect Information None supplied

Corrected Information Yes

Explanation Anais Designs Inc a California corporation was an author of the jewelry design as the contribution was a work made for hire - name and related information was accidentally omitted

Line Number 2b Line Heading or Description Author's Nationality or Domicile

Incorrect Information None supplied

Corrected Information Citizen or domicile of USA

Explanation Anais Designs Inc a California corporation was an author of the jewelry design as the contribution was a work made for hire - name and related information was accidentally omitted

FORM CA RECEIVED

FORM CA

DEC 29 2013

FUNDS RECEIVED DATE

EXAMINED BY *[Signature]*

CORRESPONDENCE

REFERENCE TO THIS REGISTRATION ADDED TO BASIC REGISTRATION YES NO

FOR COPYRIGHT OFFICE USE ONLY

DO NOT WRITE ABOVE THIS LINE, IF YOU NEED MORE SPACE USE A SEPARATE CONTINUATION SHEET

Continuation of Part B or Part C

Line Number 2b Line Heading or Description Was this author's contribution to the work anonymous or pseudonymous
Incorrect Information None supplied
Corrected Information Anonymous - No Pseudonymous - No
Explanation Anais Designs Inc - a California corporation was an author of the jewelry design as the contribution was a work made for hire - name and related information was accidentally omitted

D

Line Number 2b Line Heading or Description Nature of Authorship
Incorrect Information None Supplied
Corrected Information Jewelry Design
Explanation Anais Designs Inc - a California corporation was an author of the jewelry design as the contribution was a work made for hire - name and related information was accidentally omitted

Correspondence Give name and address to which correspondence about this application should be sent

Howard A Kroll Esq
350 W Colorado Blvd Suite 500
Pasadena CA 91105

E

Phone (626) 795-8800 Fax (626) 577-8800 Email howard.kroll@cph.com

Deposit Account If the registration fee is to be charged to a Deposit Account established in the Copyright Office give name and number of Account

Name _____
Account Number _____

Certification I, the undersigned hereby certify that I am the (Check only one)

author owner of exclusive right(s)
 other copyright claimant duly authorized agent of Tacon Enterprises

F

Name of author or other copyright claimant or owner of exclusive right(s) _____
of the work identified in this application and that the statements made by me in this application are correct to the best of my knowledge

Typed or printed name Howard A Kroll

Date 12-22-03

Handwritten signature *[Signature]*

Certificates will be mailed in window envelope to this address

Name Howard A Kroll Esq
Number/Street/Box 350 W Colorado Blvd Suite 500
City/State/ZIP Pasadena CA 91105

Application fee
1 Application fee
2 Non-refundable filing fee in cash or money order payable to Register of Copyrights

G

CONTINUATION SHEET FOR APPLICATION FORMS

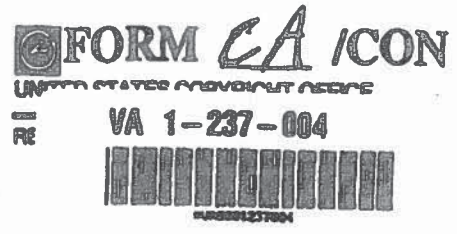

- This Continuation Sheet is used in conjunction with Forms CA PA SE SR TX and VA only. Indicate which basic form you are continuing in the space in the upper right hand corner.
- If at all possible try to fit the information called for into the spaces provided on the basic form.
- If you do not have enough space for all the information you need to give on the basic form use this Continuation Sheet and submit it with the basic form.
- If you submit this Continuation Sheet clip (do not tape or staple) it to the basic form and fold the two together before submitting them.
- Space A of this sheet is intended to identify the basic application.
- Space B is a continuation of Space 2 on the basic application. Space B is not applicable to Short Forms.
- Space C (on the reverse side of this sheet) is for the continuation of Spaces 1, 4, or 6 on the basic application or for the continuation of Space 1 on any of the three Short Forms PA, TX, or VA.

PA PAU SE SEB SEU SR SRU TX TXU VA VAU

EFFECTIVE DATE OF REGISTRATION

Dec 29 2003
(Month) (Day) (Year)

CONTINUATION SHEET RECEIVED
 DEC 29 2003

Page 3 of 4 pages

DO NOT WRITE ABOVE THIS LINE. FOR COPYRIGHT OFFICE USE ONLY

IDENTIFICATION OF CONTINUATION SHEET This sheet is a continuation of the application for copyright registration on the basic form submitted for the following work:

- **TITLE** (Give the title as given under the heading "Title of this Work" in Space 1 of the basic form.)

HT 2257 TACORI CRESCENT SILHOUETTE RING DESIGN

- **NAME(S) AND ADDRESS(ES) OF COPYRIGHT CLAIMANT(S)** (Give the name and address of at least one copyright claimant as given in Space 4 of the basic form or Space 2 of any of the Short Forms PA, TX, or VA.)

TACORI ENTERPRISES INC 607 South Hill Street #414 Los Angeles CA 90014

A
 Identification of Application

NAME OF AUTHOR ▾

DATES OF BIRTH AND DEATH
 Year Born ▾ Year Died ▾

B
 Continuation of Space 2

Was this contribution to the work a work made for hire? **AUTHOR'S NATIONALITY OR DOMICILE**
Name of Country

- Yes
- No

OR { Citizen of ▾ _____
 Domiciled in ▾ _____

WAS THIS AUTHOR'S CONTRIBUTION TO THE WORK

- Anonymous? Yes No
 - Pseudonymous? Yes No
- If the answer to either of these questions is "Yes," see detailed instructions.

NATURE OF AUTHORSHIP Briefly describe nature of the material created by the author in which copyright is claimed ▾

NAME OF AUTHOR ▾

DATES OF BIRTH AND DEATH
 Year Born ▾ Year Died ▾

e

Was this contribution to the work a work made for hire? **AUTHOR'S NATIONALITY OR DOMICILE**
Name of Country

- Yes
- No

OR { Citizen of ▾ _____
 Domiciled in ▾ _____

WAS THIS AUTHOR'S CONTRIBUTION TO THE WORK

- Anonymous? Yes No
 - Pseudonymous? Yes No
- If the answer to either of these questions is "Yes," see detailed instructions.

NATURE OF AUTHORSHIP Briefly describe nature of the material created by the author in which copyright is claimed ▾

NAME OF AUTHOR ▾

DATES OF BIRTH AND DEATH
 Year Born ▾ Year Died ▾

f

Was this contribution to the work a work made for hire? **AUTHOR'S NATIONALITY OR DOMICILE**
Name of Country

- Yes
- No

OR { Citizen of ▾ _____
 Domiciled in ▾ _____

WAS THIS AUTHOR'S CONTRIBUTION TO THE WORK

- Anonymous? Yes No
 - Pseudonymous? Yes No
- If the answer to either of these questions is "Yes," see detailed instructions.

NATURE OF AUTHORSHIP Briefly describe nature of the material created by the author in which copyright is claimed ▾

Exhibit A

CONTINUATION OF (Check which) Space 1 Space B Space 6

C

Continuation of other spaces

Line Number 4 Line Heading or Description Copyright Claimants

Incorrect Information TACORI ENTERPRISES INC
607 South Hill Street, #414
Los Angeles California 90014

Corrected Information TACORI ENTERPRISES
1736 Gardena Avenue
Glendale California 91204

Explanation The official name of the corporation does not include INC They have changed address

Line Number 4 Line Heading or Description Transfer

Incorrect Information None Supplied

Corrected Information by Assignment

Explanation Information was accidentally omitted

Certificate will be mailed in window envelope to this address

Name ▼	Howard A. Kroll Esq.
Number/Street/Apt ▼	350 W. Colorado Street, Suite 500
City/State/ZIP ▼	Pasadena California 91105

Complete all necessary spaces
Sign your application

1. Application form
2. Non-refundable fee in check or money order payable to Register of Copyrights
3. Dupl. Material

Library of Congress, Copyright Office
101 Independence Avenue, S.E.
Washington, D.C. 20540-4079

D

For an online check for fees, visit the Copyright Office website at www.copyright.gov or call (800) 771-0754

Certificate of Registration



This Certificate issued under the seal of the Copyright Office in accordance with title 17, United States Code, attests that registration has been made for the work identified below. The information on this certificate has been made a part of the Copyright Office records.

Marybeth Peters

Register of Copyrights, United States of America

Form CA
For Supplementary Registration
UNITED STATES COPYRIGHT OFFICE

REGISTRATION NUMBER

VA 1-327-575



TX	TXU	PA	PAU	VA	VAU	SR	SRU	RE
----	-----	----	-----	----	-----	----	-----	----

EFFECTIVE DATE OF SUPPLEMENTARY REGISTRATION

August 22 2005
Month Day Year

DO NOT WRITE ABOVE THIS LINE. IF YOU NEED MORE SPACE, USE A SEPARATE CONTINUATION SHEET.

Title of Work ▼

HT 2257 TACORI "CRESECENT SILHOUETTE" RING DESIGN

Registration Number of the Basic Registration ▼

VA 1-120-165

Year of Basic Registration ▼

2001

Name(s) of Author(s) ▼

TACORI ENTERPRISES, INC.

Name(s) of Copyright Claimant(s) ▼

TACORI ENTERPRISES, INC

Location and Nature of Incorrect Information in Basic Registration ▼

Line Number	Line Heading or Description	Year creation of this work was completed
3a		

Incorrect Information as It Appears in Basic Registration ▼

2000

Corrected Information ▼

2001

Explanation of Correction ▼

The year in which the work was created was mistaken.

Location and Nature of Information in Basic Registration to be Amplified ▼

Line Number	Line Heading or Description

Amplified Information and Explanation of Information ▼

FORM CA RECEIVED FORM CA

AUG 22 2015

FUNDS RECEIVED DATE

EXAMINED BY W...

CORRESPONDENCE

REFERENCE TO THIS REGISTRATION ADDED TO BASIC REGISTRATION YES NO

FOR COPYRIGHT OFFICE USE ONLY

DO NOT WRITE ABOVE THIS LINE. IF YOU NEED MORE SPACE, USE A SEPARATE CONTINUATION SHEET.

Continuation of: Part B or Part C

Line Number: 3b
 Line Heading or Description: Date and Nation of First Publication of this Particular Work
 Incorrect Information: Month: 10 Day: 10 Year: 2000
 Corrected Information: Month: 09 Day: 13 Year: 2001
 Explanation: The date on which the work was published was mistaken.

Correspondence: Give name and address to which correspondence about this application should be sent.

Howard A. Kroll, Esq.
 350 West Colorado Blvd., Suite 500, Pasadena, California 91105

Phone (626) 795-9900 Fax (626) 577-8800 Email howard.kroll@cph.com

Deposit Account: If the registration fee is to be charged to a Deposit Account established in the Copyright Office, give name and number of Account.

Name _____
 Account Number _____

Certification* I, the undersigned, hereby certify that I am the: (Check only one)

- author owner of exclusive right(s)
 other copyright claimant duly authorized agent of Tacori Enterprises

Name of author or other copyright claimant, or owner of exclusive right(s) **▲**
 of the work identified in this application and that the statements made by me in this application are correct to the best of my knowledge.

Typed or printed name ▼ Howard A. Kroll, Esq. Date ▼ 8-18-05

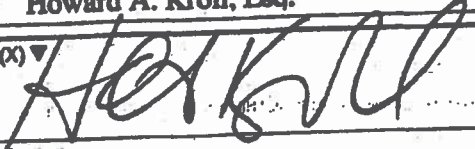
Handwritten signature (X) ▼ 

Certificate will be mailed in window envelope to this address:

Name ▼ Howard A. Kroll, Esq.
 Number/Street/Apt ▼ 350 West Colorado Blvd., Suite 500
 City/State/ZIP ▼ Pasadena, California 91105

• Complete all necessary spaces
 • Sign your application in Space F

1. Application form
 2. Non-refundable filing fee in check or money order payable to Register of Copyrights

Library of Congress
 Copyright Office
 101 Independence Avenue, S.E.
 Washington, D.C. 20540-0000

Form fee subject to change. For current fees, check the Copyright Office website at www.copyright.gov, write the Copyright Office, or call (202) 707-0900.

Certificate of Registration



This Certificate issued under the seal of the Copyright Office in accordance with title 17, United States Code, attests that registration has been made for the work identified below. The information on this certificate has been made a part of the Copyright Office records.

Marybeth Peters

Register of Copyrights, United States of America

FORM VA
For a Work of the Visual Arts
UNITED STATES COPYRIGHT OFFICE

VA 1-225-357



DEC 03 2002

DO NOT WRITE ABOVE THIS LINE. IF YOU NEED MORE SPACE, USE A SEPARATE CONTINUATION SHEET

1 Title of This Work **HT 2258 Tacon "Crescent Silhouettes" Ring Design** NATURE OF THIS WORK **Jewelry Design**

Previous or Alternative Titles

Publication as a Contribution If this work was published as a contribution to a periodical, annual or collection, give information about the collective work in which the contribution appeared. Title of Collective Work

If published as a periodical or serial give: Volume Number Issue Date On Pages

2 NAME OF AUTHOR **Tacon Enterprises, INC** DATES OF BIRTH AND DEATH
Year Born Year Died

Was this contribution to the work a "work made for hire"? Yes No
Author's Nationality or Domestic Home of Country **USA**
Was this Author's Contribution to the Work Anonymous? Yes No

Nature of Authorship (Check appropriate boxes) 1. Original author 2. Translated 3. Adapted 4. Arranged 5. Edited 6. Revised 7. Other

NOTE
Under the law the author of a work made for hire is generally the employer or the employer's agent. For any part of this work that was made for hire check "Yes" in the space provided for the author's name for each author. When the work was prepared as a "work made for hire" and keep the space for names of birth and death blank.

Name of Author **Tacon Enterprises, INC** DATES OF BIRTH AND DEATH
Year Born Year Died

Was this contribution to the work a "work made for hire"? Yes No
Author's Nationality or Domestic Home of Country **USA**
Was this Author's Contribution to the Work Anonymous? Yes No

Nature of Authorship (Check appropriate boxes) 1. Original author 2. Translated 3. Adapted 4. Arranged 5. Edited 6. Revised 7. Other

3 Year in Which Creation of This Work Was Completed **2001** Date and Place of First Publication of This Copyrighted Work
Date of First Publication **10/09/2002** Year **2002**
Country of First Publication **USA**

4 COPYRIGHT CLAIMANT (Name and address must be given even if the claimant is the owner of the work) **Tacon Enterprises, INC
1796 Garden Way, Glendale, CA 91204**
Transfer of the Claimant's Interest (Name and address must be given even if the transfer is made to your firm)
Name and address of transferee (Name and address of the transferee)

NO COPYRIGHT INVOICES
NO DEPOSIT RECEIVED
NO DEPOSITS RECEIVED
DEC 03 2002
FINDS RECEIVED

MORE ON BACK

EXAMINED BY Vg FORM VA
 CHECKED BY _____
 CORRESPONDENCE FOR COPYRIGHT OFFICE USE ONLY
 Yes

DO NOT WRITE ABOVE THIS LINE IF YOU NEED MORE SPACE, USE A SEPARATE CONTINUATION SHEET

PREVIOUS REGISTRATION Has registration for this work, or for an earlier version of this work, already been made in the Copyright Office?
 Yes NA Is your answer to "Yes" why is another registration being sought? (Check appropriate box) **5**
 a. This is the first published edition of a work previously registered in unpublished form.
 b. This is the first application submitted by this author in copyright claimant.
 c. This is a changed version of the work, as shown by space 6 on this application.
 If your answer is Yes give Previous Registration Number Year of Registration

DERIVATIVE WORK OR COMPILATION Complete both space 6a and 6b for a derivative work; complete only 6b for a compilation
 a. **Presenting Material** Identify any presenting work or works that this work is based on or incorporates. **6**
 a. See instructions before completing this space
 b. **Material Added to This Work** Give a brief, general statement of the material that has been added to the work and to which copyright is claimed. **b**

DEPOSIT ACCOUNT If the registration fee is to be charged to a Deposit Account established in the Copyright Office, give name and number of Account.
 Name Account Number **7**
 a.
 b.

CORRESPONDENCE Give name and address to which correspondence about this application should be sent. Name/Address/Apt/City/State/ZIP **b**

 Hong Thoonn
 1736 Garden Ave.
 (Redlands, CA 91204)
 Area code and telephone number (213) 488-0882 Fax number (650) 745-1136
 Email paul@moon.com

CERTIFICATION I, the undersigned, hereby certify that I am the **8**
 author of the work identified in this application and that the statements made by me in this application are correct to the best of my knowledge.
 author
 other copyright claimant
 owner of certain rights
 publisher/agent
 (Name of author or other copyright claimant, or owner of certain rights, as of the date of publication of this work.)
 I declare under penalty of perjury that the foregoing is true and correct.
 Signed and dated this day of 20
 Hong Thoonn Date 11/13/02

Typed or printed name and date If this application gives a date of publication in space 5, do not sign and submit it before that date.
 Hong Thoonn Date 11/13/02
 Signature (U)
 X

Conditions will be mailed in window provided on this address **9**
 Name
 Hong Thoonn
 Address
 1736 Garden Ave.
 City
 Redlands, CA 91204



HT 2258

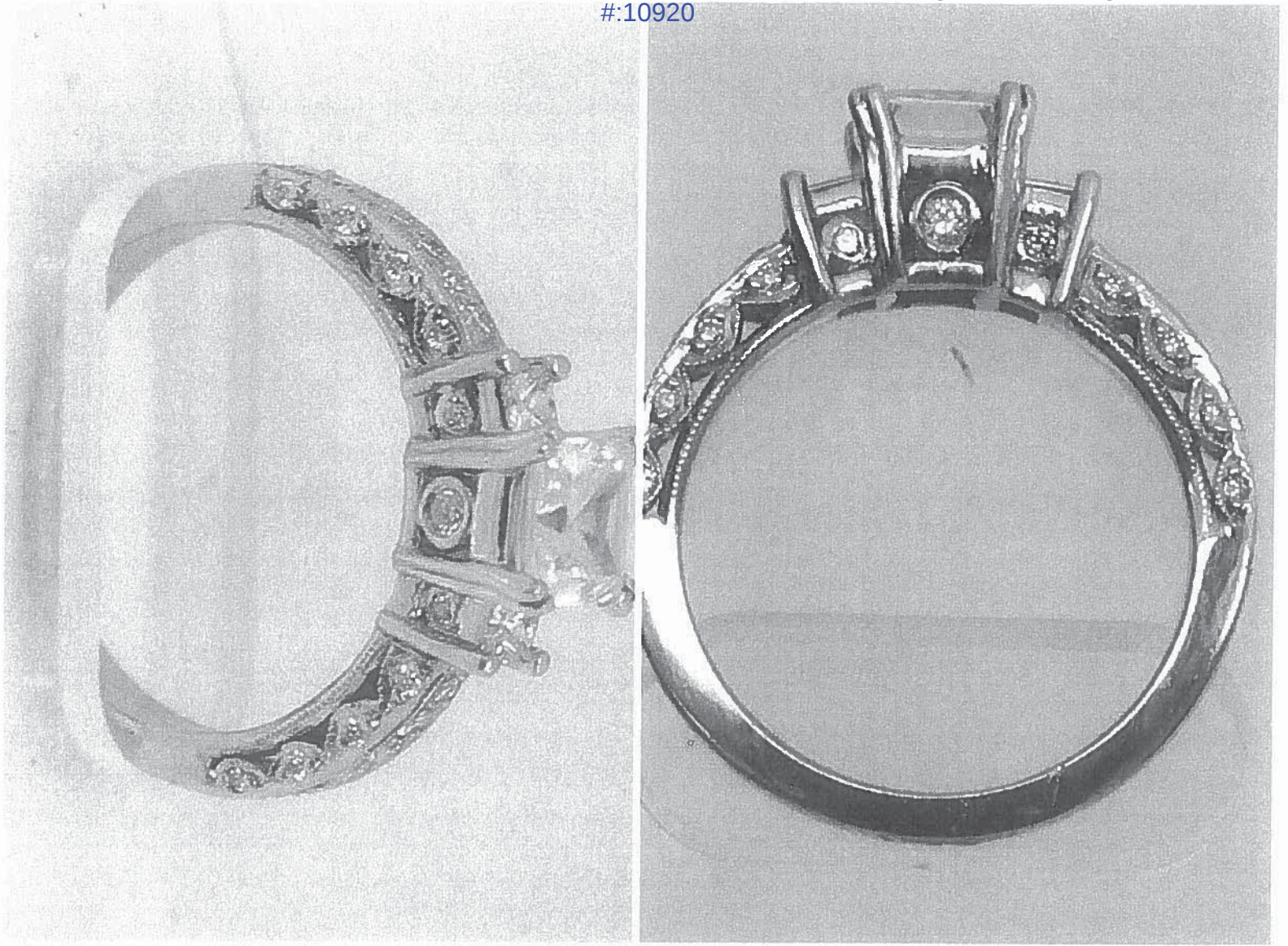

Exhibit 258
Page 433

Certificate of Registration



This Certificate issued under the seal of the Copyright Office in accordance with title 17, United States Code, attests that registration has been made for the work identified below. The information on this certificate has been made a part of the Copyright Office records.

Marybeth Peters

Register of Copyrights, United States of America

Form CA
For Supplementary Registration
UNITED STATES COPYRIGHT OFFICE

REGISTRATION NUMBER
VA 1-327-600



TX	TXJ	PA	PAU	VA	VAJ	SR	SRJ	FE
----	-----	----	-----	----	-----	----	-----	----

EFFECTIVE DATE OF SUPPLEMENTARY REGISTRATION

August 22 2005
Month Day Year

DO NOT WRITE ABOVE THIS LINE. IF YOU NEED MORE SPACE, USE A SEPARATE CONTINUATION SHEET.

Title of Work ▼

HT 2258 TACORI "CRESCENT SILLHOUETTE" RING DESIGN

Registration Number of the Basic Registration ▼

VA 1-225-357

Year of Basic Registration ▼

2002

Name(s) of Author(s) ▼

TACORI ENTERPRISES, INC

Name(s) of Copyright Claimant(s) ▼

TACORI ENTERPRISES, INC

Location and Nature of Incorrect Information in Basic Registration ▼

Line Number **3b**

Line Heading or Description

Date and Nation of First Publication of Work

Incorrect Information as It Appears in Basic Registration ▼

Month: 10 Day: 09 Year: 2002

Corrected Information ▼

Month: 05 Day: 09 Year: 2001

Explanation of Correction ▼

The date on which the work was published was mistaken.

Location and Nature of Information in Basic Registration to be Amplified ▼

Line Number

Line Heading or Description

Amplified Information and Explanation of Information ▼

FORM CA RECEIVED FORM CA

AUG 22 2015

FUNDS RECEIVED DATE

EXAMINED BY Wm

CORRESPONDENCE

REFERENCE TO THIS REGISTRATION ADDED TO BASIC REGISTRATION YES NO

FOR COPYRIGHT OFFICE USE ONLY

DO NOT WRITE ABOVE THIS LINE. IF YOU NEED MORE SPACE, USE A SEPARATE CONTINUATION SHEET.
Continuation of: Part B or Part C

Correspondence: Give name and address to which correspondence about this application should be sent.

Howard A. Kroll, Esq.
350 West Colorado Blvd., Suite 500, Pasadena, California 91105

Phone (626) 795-9900 Fax (626) 577-8800 Email howard.kroll@cph.com

Deposit Account: If the registration fee is to be charged to a Deposit Account established in the Copyright Office, give name and number of Account.

Name _____
Account Number _____

Certification* I, the undersigned, hereby certify that I am the: (Check only one)

author owner of exclusive right(s)
 other copyright claimant duly authorized agent of Tacori Enterprises
Name of author or other copyright claimant, or owner of exclusive right(s) Δ
of the work identified in this application and that the statements made by me in this application are correct to the best of my knowledge.

Typed or printed name ∇ Howard A. Kroll, Esq. Date ∇ 8-18-05

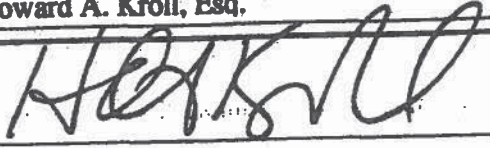
Handwritten signature (X) ∇ 

Certificate will be mailed in window envelope to this address:

Name ∇
Howard A. Kroll, Esq.

Number/Street/Apt ∇
350 West Colorado Blvd., Suite 500

City/State/ZIP ∇
Pasadena, California 91105

• Complete all necessary spaces
• Sign your application in Space F

1. Application form
2. Non-refundable filing fee in check or money order payable to Register of Copyrights

Library of Congress
Copyright Office
101 Independence Avenue, S.E.
Washington, D.C. 20540-0000

Form not subject to change. For current fees, check the Copyright Office website at www.copyright.gov, with the Copyright Office, or call (202) 707-5900.

*17 U.S.C. § 608(e): Any person who knowingly makes a false representation of a material fact in the application for copyright registration provided for by section 408, or in any written statement filed in connection with the application, shall be fined not more than \$2,500.



OFFICIAL SEAL

This Certificate issued under the seal of the Copyright Office in accordance with title 17, United States Code, attests that registration has been made for the work identified below. The information on this certificate has been made a part of the Copyright Office records.

Marybeth Peters

REGISTER OF COPYRIGHTS
 United States of America

FORM VA
 For a Work of the Visual Arts
 UNIT
 REGN

VA 1-187-167



EFFECTIVE DATE OF REGISTRATION

DEC 08 2002

Month Day Year

DO NOT WRITE ABOVE THIS LINE. IF YOU NEED MORE SPACE, USE A SEPARATE CONTINUATION SHEET.

Title of This Work ▼

NATURE OF THIS WORK ▼ See instructions

HT 2259 B Tacori "Crescent Silhouette" Ring Design

Jewelry Design

Previous or Alternative Titles ▼

Publication as a Contribution If this work was published as a contribution to a periodical, serial, or collection, give information about the collective work in which the contribution appeared. Title of Collective Work ▼

If published in a periodical or serial give: Volume ▼ Number ▼ Issue Date ▼ On Pages ▼

NAME OF AUTHOR ▼

Tacori Enterprises, INC

DATES OF BIRTH AND DEATH
 Year Born ▼ Year Died ▼

Was this contribution to the work a "work made for hire"?
 Yes
 No

Author's Nationality or Domicile
 Name of Country
 OR { Citizen of USA
 Domiciled in _____

Was This Author's Contribution to the Work
 Anonymous? Yes No
 Pseudonymous? Yes No
If the answer to either of these questions is "Yes," see detailed instructions.

Nature of Authorship Check appropriate box(es). See instructions

- 3-Dimensional sculpture
- 2-Dimensional artwork
- Reproduction of work of art
- Map
- Photograph
- Jewelry design
- Technical drawing
- Text
- Architectural work

Name of Author ▼

Dates of Birth and Death
 Year Born ▼ Year Died ▼

Was this contribution to the work a "work made for hire"?
 Yes
 No

Author's Nationality or Domicile
 Name of Country
 OR { Citizen of _____
 Domiciled in _____

Was This Author's Contribution to the Work
 Anonymous? Yes No
 Pseudonymous? Yes No
If the answer to either of these questions is "Yes," see detailed instructions.

Nature of Authorship Check appropriate box(es). See instructions

- 3-Dimensional sculpture
- 2-Dimensional artwork
- Reproduction of work of art
- Map
- Photograph
- Jewelry design
- Technical drawing
- Text
- Architectural work

Year in Which Creation of This Work Was Completed
2001

This information must be given in all cases.

Date and Nation of First Publication of This Particular Work

Complete this information ONLY if this work has been published. Month 10 Day 09 Year 2002
 USA

COPYRIGHT CLAIMANT(S) Name and address must be given even if the claimant is the same as the author given in space 2. ▼

Tacori Enterprises, INC.
 1736 Gardena Ave. Glendale CA 91204

Transfer If the claimant(s) named here in space 4 is (are) different from the author(s) named in space 2, give a brief statement of how the claimant(s) obtained ownership of the copyright. ▼

APPLICATION RECEIVED
 DEC 03 2002

ONE DEPOSIT RECEIVED
 DEC 03 2002 APR 09 2003

TWO DEPOSITS RECEIVED

FUNDS RECEIVED

DO NOT WRITE HERE OFFICE USE ONLY

See instructions before completing this space.

MORE ON BACK ▶

• Complete all applicable spaces (numbers 6-8) on the reverse side of this page.
 • See detailed instructions. • Sign the form at line 8.

DO NOT WRITE HERE

Page 1 of 2 pages

EXAMINED BY FORM VA
 CHECKED BY
 CORRESPONDENCE
 Yes

FOR COPYRIGHT OFFICE USE ONLY

DO NOT WRITE ABOVE THIS LINE. IF YOU NEED MORE SPACE, USE A SEPARATE CONTINUATION SHEET.

PREVIOUS REGISTRATION Has registration for this work, or for an earlier version of this work, already been made in the Copyright Office?

- Yes No If your answer is "Yes," why is another registration being sought? (Check appropriate box.) ▾
- a. This is the first published edition of a work previously registered in unpublished form.
 b. This is the first application submitted by this author as copyright claimant.
 c. This is a changed version of the work, as shown by space 6 on this application.
- If your answer is "Yes," give: Previous Registration Number ▾ Year of Registration ▾

5

DERIVATIVE WORK OR COMPILATION Complete both space 6a and 6b for a derivative work; complete only 6b for a compilation.

- a. Preexisting Material Identify any preexisting work or works that this work is based on or incorporates. ▾

6

a See instructions before completing this space.

b. Material Added to This Work Give a brief, general statement of the material that has been added to this work and in which copyright is claimed. ▾

b

DEPOSIT ACCOUNT If the registration fee is to be charged to a Deposit Account established in the Copyright Office, give name and number of Account.
 Name ▾ Account Number ▾

a

7

CORRESPONDENCE Give name and address to which correspondence about this application should be sent. Name/Address/Apt/City/State/ZIP ▾

b

Haig Tacorian
 1736 Gardena Ave.
 Glendale, CA 91204

Area code and daytime telephone number (213) 488-0692
 Email paul@tacori.com

Fax number (650) 745-1136

CERTIFICATION I, the undersigned, hereby certify that I am the

- check only one ▶ author
 other copyright claimant
 owner of exclusive right(s)
 authorized agent of

Name of author or other copyright claimant, or owner of exclusive right(s) ▾

of the work identified in this application and that the statements made by me in this application are correct to the best of my knowledge.

Typed or printed name and date ▾ If this application gives a date of publication in space 3, do not sign and submit it before that date.

Haig Tacorian

Date 11/13/02

Handwritten signature (X) ▾

X

Certificate will be mailed in window envelope to this address:

Name ▾	Haig Tacorian
Number/Street/Apt ▾	1736 Gardena Ave.
City/State/ZIP ▾	Glendale, CA 91204

YOU MUST:
 • Complete all necessary spaces
 • Sign your application in space 8

SEND ALL ITEMS IN THE SAME PACKAGE:
 1. Application form
 2. Nonrefundable filing fee in check or money order payable to Registrar of Copyrights
 3. Deposit material

MAIL TO:
 Library of Congress
 Copyright Office
 101 Independence Avenue, S.E.
 Washington, D.C. 20540-0002

9

Fees are subject to change. For current fees, check the Copyright Office website at www.copyright.gov, write the Copyright Office, or call (703) 791-9000.

*17 U.S.C. § 508(e): Any person who knowingly makes a false representation of a material fact in the application for copyright registration provided for by section 408, or in any written statement filed in connection with the application, shall be fined not more than \$2,500.



HT 2259B

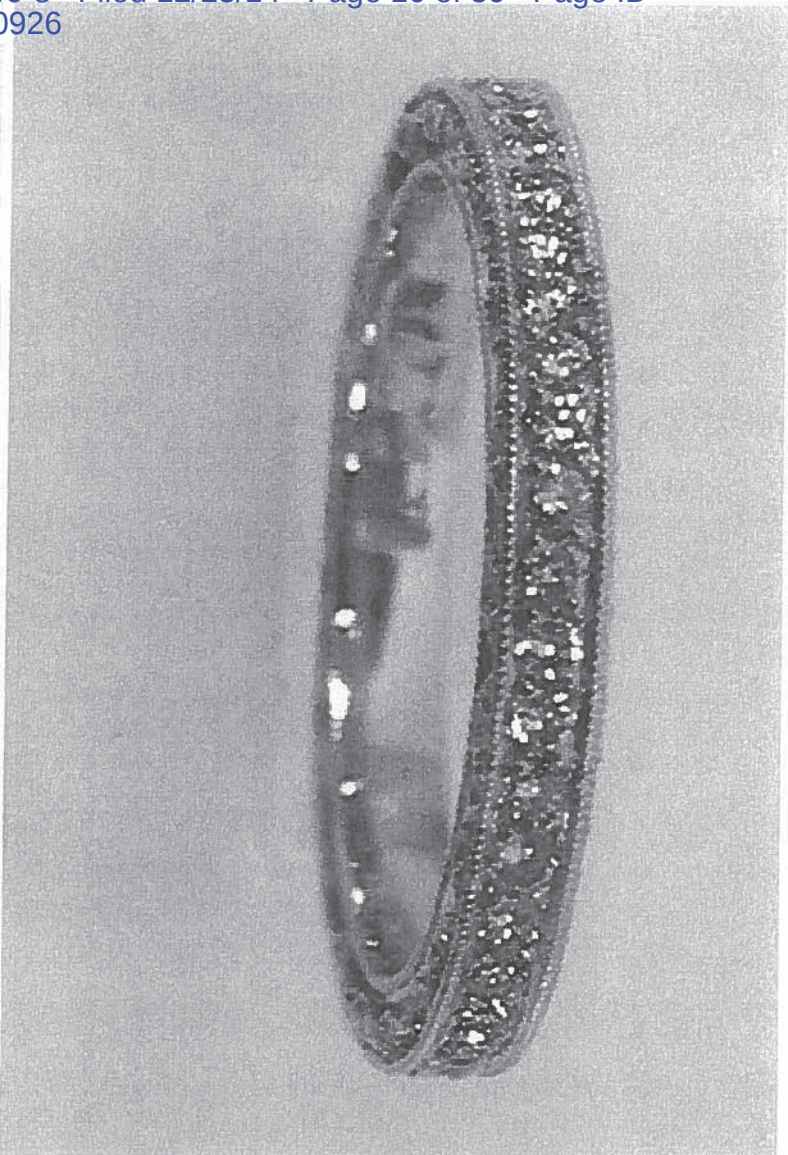
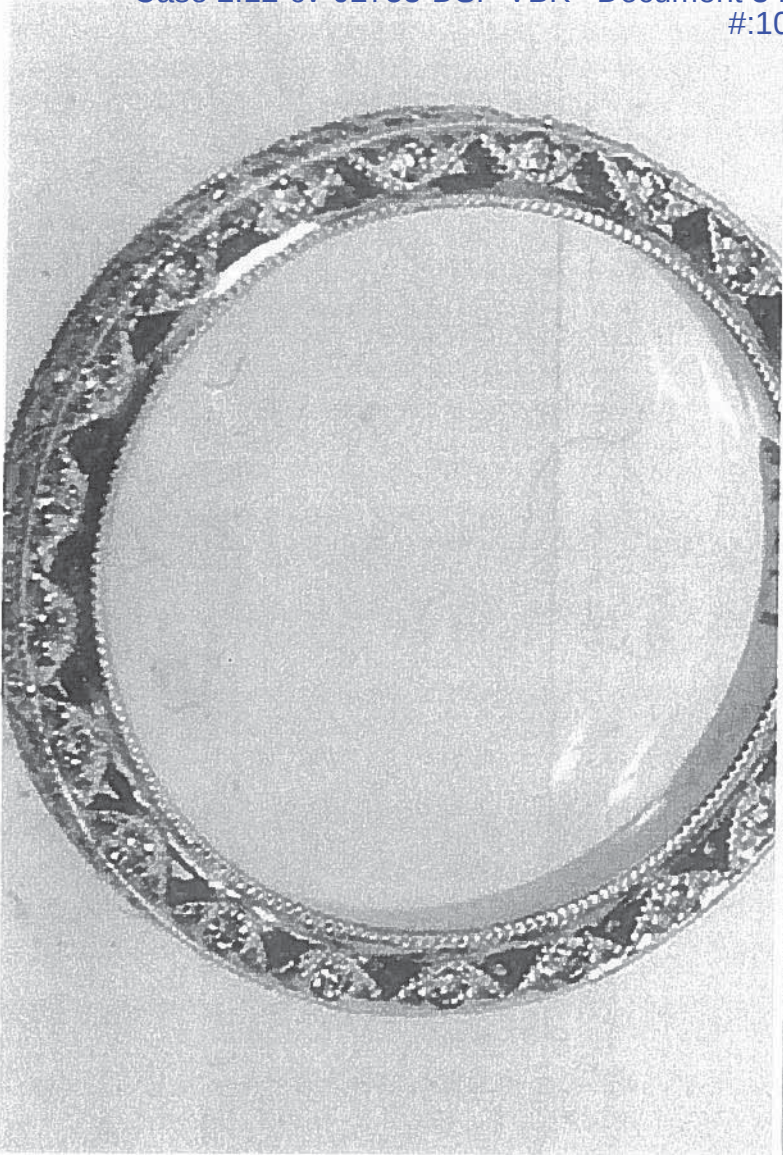

Certificate of Registration

FORM CA
For Supplementary Registration
UNITED STATES COPYRIGHT OFFICE



This Certificate issued under the seal of the Copyright Office in accordance with title 17, United States Code, attests that registration has been made for the work identified below. The information on this certificate has been made a part of the Copyright Office records.

Marybeth Peters

Register of Copyrights, United States of America

VA 1-237-021



TX	TXU	PA	PAU	<input checked="" type="checkbox"/> VA	VAU	SR	SRU	RE
----	-----	----	-----	--	-----	----	-----	----

EFFECTIVE DATE OF SUPPLEMENTARY REGISTRATION
Dec 29 2003
Month Day Year

DO NOT WRITE ABOVE THIS LINE IF YOU NEED MORE SPACE USE A SEPARATE CONTINUATION SHEET

A

Title of Work ▼

HT 2259 B Tacon Crescent Silhouettes® Ring Design

Registration Number of the Basic Registration ▼

VA 1 187 167

Year of Basic Registration ▼

2002

Name(s) of Author(s) ▼

TACORI ENTERPRISES INC

Name(s) of Copyright Claimant(s) ▼

TACORI ENTERPRISES INC

B

Location and Nature of Incorrect Information in Basic Registration ▼

Line Number 2a

Line Heading or Description

NAME OF AUTHOR

Incorrect Information as It Appears in Basic Registration ▼

TACORI ENTERPRISES INC

Corrected Information ▼

TACORI ENTERPRISES

Explanation of Correction ▼

The official name of the corporation does not include INC

C

Location and Nature of Information in Basic Registration to be Amplified ▼

Line Number 2b

Line Heading or Description

NAME OF AUTHOR

Amplified Information and Explanation of Information ▼

Line Number 2b Line Heading or Description Name of Author

Incorrect information None supplied

Corrected information Anais Designs Inc

Explanation Anais Designs Inc a California corporation was an author of the jewelry design as the contribution was a work made for hire name and related information was accidentally omitted

Line Number 2b Line Heading or Description Was this contribution to the work a "work made for hire"

Incorrect information None supplied

Corrected information Yes

Explanation Anais Designs Inc a California corporation was an author of the jewelry design as the contribution was a work made for hire name and related information was accidentally omitted

Line Number 2b Line Heading or Description Author's Nationality or Domicile

Incorrect information None supplied

Corrected information Citizen or domicile of USA

Explanation Anais Designs Inc a California corporation was an author of the jewelry design as the contribution was a work made for hire name and related information was accidentally omitted

FORM CA RECEIVED
DEC 29 2013
FUNDS RECEIVED DATE

EXAMINED BY *[Signature]*
CORRESPONDENCE
REFERENCE TO THIS REGISTRATION ADDED TO BASIC REGISTRATION YES NO

FOR COPYRIGHT OFFICE USE ONLY

DO NOT WRITE ABOVE THIS LINE IF YOU NEED MORE SPACE USE A SEPARATE CONTINUATION SHEET

Continuation of Part B or Part C

Line Number 2b Line Heading or Description Was this author's contribution to the work anonymous or pseudonymous
Incorrect Information None supplied
Corrected Information Anonymous No Pseudonymous No
Explanation Anais Designs Inc a California corporation was an author of the jewelry design as the contribution was a work made for hire name and related information was accidentally omitted

D

Line Number 2b Line Heading or Description Nature of Authorship
Incorrect Information None Supplied
Corrected Information Jewelry Design
Explanation Anais Designs Inc a California corporation was an author of the jewelry design as the contribution was a work made for hire name and related information was accidentally omitted

Correspondence Give name and address to which correspondence about this application should be sent

Howard A Kroll Esq
350 W Colorado Blvd Suite 500
Pasadena CA 91105

Phone (626) 785-8900 Fax (626) 577-8800 Email howard.kroll@cph.com

Deposit Account: If the registration fee is to be charged to a Deposit Account established in the Copyright Office give name and number of Account Name

Account Number

Certification I, the undersigned hereby certify that I am the (Check only one)

- author owner of exclusive right(s)
- other copyright claimant duly authorized agent of Tacon Enterprises

Name of author or other copyright claimant, or owner of exclusive right(s) of the work identified in this application and that the statements made by me in this application are correct to the best of my knowledge

Typed or printed name Howard A Kroll

Date 12-22-03

Handwritten signature (X) *[Signature]*

Certificate will be mailed in window envelope to this address

Name Howard A Kroll Esq
Number/Street/Apt 350 W Colorado Blvd Suite 500
City/State/Zip Pasadena CA 91105

1 Application form
2 Non-refundable filing fee in cash or money order payable to Registrar of Copyrights
Library of Congress Copyright Office 101 Independence Avenue SE Washington DC 20540-4001

G

17 U.S.C. § 506(c) Any person who knowingly makes a false representation of a material fact in the application for copyright registration provided for by section 409 or in any written statement filed in connection with the application shall be fined not more than \$2,000

CONTINUATION SHEET FOR APPLICATION FORMS



- This Continuation Sheet is used in conjunction with Forms CA PA SE SR TX and VA only indicate which basic form you are continuing in the space in the upper right-hand corner
- If at all possible try to fit the information called for into the spaces provided on the basic form
- If you do not have enough space for all the information you need to give on the basic form use this Continuation Sheet and submit it with the basic form
- If you submit this Continuation Sheet clip (do not tape or staple) it to the basic form and fold the two together before submitting them
- Space A of this sheet is intended to identify the basic application
Space B is a continuation of Space 2 on the basic application Space B is not applicable to Short Forms.
Space C (on the reverse side of this sheet) is for the continuation of Spaces 1 4 or 6 on the basic application or for the continuation of Space 1 on any of the three Short Forms PA, TX, or VA.

PA	PAUSE	SEG	SEU	SR	SRU	TX	TXU	VA	VAU
----	-------	-----	-----	----	-----	----	-----	----	-----

EFFECTIVE DATE OF REGISTRATION

Dec 29 2003
(Month) (Day) (Year)

CONTINUATION SHEET RECEIVED

DEC 29 2003

Page 3 of 4 pages

DO NOT WRITE ABOVE THIS LINE. FOR COPYRIGHT OFFICE USE ONLY

IDENTIFICATION OF CONTINUATION SHEET This sheet is a continuation of the application for copyright registration on the basic form submitted for the following work:

- **TITLE** (Give the title as given under the heading "Title of this Work" in Space 1 of the basic form)

A

Identification of Application

HT 2259 B Taconi Crescent Silhouette Ring Design

- **NAME(S) AND ADDRESS(ES) OF COPYRIGHT CLAIMANT(S)** (Give the name and address of at least one copyright claimant as given in Space 4 of the basic form or Space 2 of any of the Short Forms PA, TX, or VA.)

TACORI ENTERPRISES INC 607 South Hill Street, #414 Los Angeles CA 90014

NAME OF AUTHOR ▾

DATES OF BIRTH AND DEATH
Year Born ▾ Year Died ▾

B

Continuation of Space 2

Was this contribution to the work a work made for hire?

- Yes
 No

AUTHOR'S NATIONALITY OR DOMICILE
Name of Country

OR { Citizen of ▸ _____
Domiciled in ▸ _____

WAS THIS AUTHOR'S CONTRIBUTION TO THE WORK

Anonymous? Yes No
Pseudonymous? Yes No
If the answer to either of these questions is "Yes" see detailed instructions.

NATURE OF AUTHORSHIP Briefly describe nature of the material created by the author in which copyright is claimed ▾

NAME OF AUTHOR ▾

DATES OF BIRTH AND DEATH
Year Born ▾ Year Died ▾

e

Was this contribution to the work a work made for hire?

- Yes
 No

AUTHOR'S NATIONALITY OR DOMICILE
Name of Country

OR { Citizen of ▸ _____
Domiciled in ▸ _____

WAS THIS AUTHOR'S CONTRIBUTION TO THE WORK

Anonymous? Yes No
Pseudonymous? Yes No
If the answer to either of these questions is "Yes" see detailed instructions.

NATURE OF AUTHORSHIP Briefly describe nature of the material created by the author in which copyright is claimed ▾

NAME OF AUTHOR ▾

DATES OF BIRTH AND DEATH
Year Born ▾ Year Died ▾

f

Was this contribution to the work a work made for hire?

- Yes
 No

AUTHOR'S NATIONALITY OR DOMICILE
Name of Country

OR { Citizen of ▸ _____
Domiciled in ▸ _____

WAS THIS AUTHOR'S CONTRIBUTION TO THE WORK

Anonymous? Yes No
Pseudonymous? Yes No
If the answer to either of these questions is "Yes" see detailed instructions.

NATURE OF AUTHORSHIP Briefly describe nature of the material created by the author in which copyright is claimed ▾

Use the reverse side of this sheet if you need more space for continuation of Spaces 1 4 or 6 of the basic form or for the continuation of Space 1 on any of the Short Forms PA TX or VA

CONTINUATION OF (Check which) Space 1 Space 2 Space 6

C
Continuation
of other
Spaces

Line Number 4 Line Heading or Description Copyright Claimants

Incorrect Information TACORI ENTERPRISES INC
607 South Hill Street #414
Los Angeles California 90014

Corrected Information TACORI ENTERPRISES
1736 Gardena Avenue
Glendale California 91204

Explanation The official name of the corporation does not include INC They have changed address

Line Number 4 Line Heading or Description Transfer

Incorrect Information None Supplied

Corrected Information by Assignment

Explanation Information was accidentally omitted

Certificate
will be
mailed in
window
envelope
to this
address

Name V Howard A Kroll Esq
Number/Street/Apt V 350 W Colorado Street, Suite 500
City/State/ZIP V Pasadena California 91105

1. Application form
2. Non-refundable fee in check or money order payable to Registrar of Copyrights
3. Deposit Material

Library of Congress Copyright Office
101 Independence Avenue SE
Washington DC 20540-4000

D

For an online to change fee amount, check the Copyright Office website at www.copyright.gov with the Copyright Office, or call (202) 707-6000



This Certificate issued under the seal of the Copyright Office in accordance with title 17, United States Code, attests that registration has been made for the work identified below. The information on this certificate has been made a part of the Copyright Office records.

Marybeth Peters

Register of Copyrights, United States of America

Form CA
For Supplementary Registration
UNITED STATES COPYRIGHT OFFICE

VA 1-327-590



TX	TXU	PA	PAU	VA	VAU	SR	SFU	RE
----	-----	----	-----	----	-----	----	-----	----

EFFECTIVE DATE OF SUPPLEMENTARY REGISTRATION
August 22 2005
Month Day Year

DO NOT WRITE ABOVE THIS LINE. IF YOU NEED MORE SPACE, USE A SEPARATE CONTINUATION SHEET.

Title of Work ▼

HT 2259 B TACORI "CRESCENT SILLHOUETTE" RING DESIGN

Registration Number of the Basic Registration ▼

VA 1-187-167

Year of Basic Registration ▼

2002

Name(s) of Author(s) ▼

TACORI ENTERPRISES, INC

Name(s) of Copyright Claimant(s) ▼

TACORI ENTERPRISES, INC.

Location and Nature of Incorrect Information in Basic Registration ▼

Line Number 3b

Line Heading or Description

Date and Nation of First Publication of Work

Incorrect Information as It Appears in Basic Registration ▼

Month: 10 Day: 09 Year: 2002

Corrected Information ▼

Month: 09 Day: 14 Year: 2001

Explanation of Correction ▼

The date on which the work was published was mistaken.

Location and Nature of Information in Basic Registration to be Amplified ▼

Line Number

Line Heading or Description

Amplified Information and Explanation of Information ▼

FORM CA RECEIVED

FORM CA

AUG 22 2005

FUNDS RECEIVED DATE

EXAMINED BY

Wuu

CORRESPONDENCE

FOR
COPYRIGHT
OFFICE
USE
ONLY

REFERENCE TO THIS REGISTRATION ADDED TO
BASIC REGISTRATION YES NO

DO NOT WRITE ABOVE THIS LINE. IF YOU NEED MORE SPACE, USE A SEPARATE CONTINUATION SHEET.

Continuation of: Part B or Part C

Correspondence: Give name and address to which correspondence about this application should be sent.

Howard A. Kroll, Esq.
350 West Colorado Blvd., Suite 500, Pasadena, California 91105

Phone (626) 795-9900

Fax (626) 577-8800

Email howard.kroll@cph.com

Deposit Account: If the registration fee is to be charged to a Deposit Account established in the Copyright Office, give name and number of Account.

Name _____

Account Number _____

Certification* I, the undersigned, hereby certify that I am the: (Check only one)

author

owner of exclusive right(s)

other copyright claimant

duly authorized agent of

Tacori Enterprises

Name of author or other copyright claimant, or owner of exclusive right(s) ▲

of the work identified in this application and that the statements made by me in this application are correct to the best of my knowledge.

Typed or printed name ▼ Howard A. Kroll, Esq.

Date ▼ 8-18-05

Handwritten signature (X) ▼

Certificate will be mailed in window envelope to this address:

Name ▼	Howard A. Kroll, Esq.
Number/Street/Apt ▼	350 West Colorado Blvd., Suite 500
City/State/ZIP ▼	Pasadena, California 91105

• Complete all necessary spaces
• Sign your application in Space F

1. Application form
2. Nonrefundable filing fee in check or money order payable to Registrar of Copyrights

Library of Congress
Copyright Office
101 Independence Avenue, S.E.
Washington, D.C. 20540-4000

Fees are subject to change. For current fees, check the Copyright Office website at www.copyright.gov with the Copyright Office, if call (202) 707-6000.

*17 U.S.C. § 506(e): Any person who knowingly makes a false representation of a material fact in the application for copyright registration provided for by section 408, or in any written statement filed in connection with the application, shall be fined not more than \$2,500.

CERTIFICATE OF REGISTRATION



OFFICIAL SEAL

This Certificate issued under the seal of the Copyright Office in accordance with title 17, United States Code, attests that registration has been made for the work identified below. The information on this certificate has been made a part of the Copyright Office records.

Marybeth Peters

REGISTER OF COPYRIGHTS
United States of America

FORM VA
For a Work of the Visual Arts

VA 1-187-165



0140001187165

EFFECTIVE DATE OF REGISTRATION

DEC 03 2002

Month Day Year

DO NOT WRITE ABOVE THIS LINE. IF YOU NEED MORE SPACE, USE A SEPARATE CONTINUATION SHEET.

Title of This Work ▾

NATURE OF THIS WORK ▾ See Instructions

HT 2259 Tacori "Crescent Silhouette" Ring Design

Jewelry Design

Previous or Alternative Titles ▾

Publication as a Contribution If this work was published as a contribution to a periodical, serial, or collection, give information about the collective work in which the contribution appeared. Title of Collective Work ▾

If published in a periodical or serial give: Volume ▾

Number ▾

Issue Date ▾

On Pages ▾

NAME OF AUTHOR ▾

DATES OF BIRTH AND DEATH
Year Born ▾ Year Died ▾

a Tacori Enterprises, INC

Was this contribution to the work a "work made for hire"?
 Yes
 No

Author's Nationality or Domicile

OR { Citizen of USA
Domiciled in _____

Was This Author's Contribution to the Work

Anonymous? Yes No
Pseudonym? Yes No

If the answer to either of these questions is "Yes," see detailed instructions.

Nature of Authorship Check appropriate box(es). See Instructions

- 3-Dimensional sculpture Map Technical drawing
 2-Dimensional artwork Photograph Text
 Reproduction of work of art Jewelry design Architectural work

Name of Author ▾

Dates of Birth and Death
Year Born ▾ Year Died ▾

Was this contribution to the work a "work made for hire"?
 Yes
 No

Author's Nationality or Domicile

OR { Citizen of _____
Domiciled in _____

Was This Author's Contribution to the Work

Anonymous? Yes No
Pseudonym? Yes No

If the answer to either of these questions is "Yes," see detailed instructions.

Nature of Authorship Check appropriate box(es). See Instructions

- 3-Dimensional sculpture Map Technical drawing
 2-Dimensional artwork Photograph Text
 Reproduction of work of art Jewelry design Architectural work

Year in Which Creation of This Work Was Completed

2001

This information must be given in all cases.

Date and Nation of First Publication of This Particular Work

Month 10 Day 09 Year 2002
NATION USA

COPYRIGHT CLAIMANT(S) Name and address must be given even if the claimant is the same as the author given in space 2. ▾

Tacori Enterprises, INC.
1736 Gardena Ave. Glendale CA 91204

Transfer If the claimant(s) named here in space 4 is (are) different from the author(s) named in space 2, give a brief statement of how the claimant(s) obtained ownership of the copyright. ▾

APPLICATION RECEIVED

DEC 03 2002

ONE DEPOSIT RECEIVED

DEC 03 2002

TWO DEPOSITS RECEIVED

FUNDS RECEIVED

DO NOT WRITE HERE
OFFICE USE ONLY

APR 09 2002

MORE ON BACK ▶

- Complete all applicable spaces (numbers 6-8) on the reverse side of this page.
- See detailed instructions.
- Sign the form at line 8.

DO NOT WRITE HERE

Page 1 of 2 pages

EXAMINED BY *[Signature]* FORM VA

CHECKED BY

CORRESPONDENCE
Yes

FOR
COPYRIGHT
OFFICE
USE
ONLY

DO NOT WRITE ABOVE THIS LINE. IF YOU NEED MORE SPACE, USE A SEPARATE CONTINUATION SHEET.

PREVIOUS REGISTRATION Has registration for this work, or for an earlier version of this work, already been made in the Copyright Office?

Yes No If your answer is "Yes," why is another registration being sought? (Check appropriate box.)

- a. This is the first published edition of a work previously registered in unpublished form.
- b. This is the first application submitted by this author as copyright claimant.
- c. This is a changed version of the work, as shown by space 6 on this application.

If your answer is "Yes," give: Previous Registration Number Year of Registration

5

DERIVATIVE WORK OR COMPILATION Complete both space 6a and 6b for a derivative work; complete only 6b for a compilation.

a. Preexisting Material Identify any preexisting work or works that this work is based on or incorporates.

a See instructions before completing this space.

6

b. Material Added to This Work Give a brief, general statement of the material that has been added to this work and in which copyright is claimed.

b

DEPOSIT ACCOUNT If the registration fee is to be charged to a Deposit Account established in the Copyright Office, give name and number of Account.

Name Account Number

7

CORRESPONDENCE Give name and address to which correspondence about this application should be sent. Name/Address/Apt/City/State/ZIP

a

b

Haig Tacorian
1736 Gardena Ave.
Glendale, CA 91204

Area code and daytime telephone number (213) 488-0692

Fax number (650) 745-1136

Email paul@tacori.com

CERTIFICATION I, the undersigned, hereby certify that I am the

check only one

- author
- other copyright claimant
- owner of exclusive right(s)
- authorized agent of

Name of author or other copyright claimant, or owner of exclusive right(s)

of the work identified in this application and that the statements made by me in this application are correct to the best of my knowledge.

Typed or printed name and date If this application gives a date of publication in space 3, do not sign and submit it before that date.

Haig Tacorian

Date 11/13/02

Handwritten signature (X)

X *[Handwritten Signature]*

8

Certificate will be mailed in window envelope to this address:

Name	Haig Tacorian
Number/Street/Apt	1736 Gardena Ave.
City/State/ZIP	Glendale, CA 91204

YOU MUST

- Complete all necessary spaces
- Sign your application in space 8

SEND ALL ELEMENTS IN THE SAME PACKAGE

1. Application form
2. Nonrefundable filing fee in check or money order payable to Register of Copyrights
3. Deposit material

MAIL TO

Library of Congress
Copyright Office
101 Independence Avenue, S.E.
Washington, D.C. 20540-6000

Form or subject to change. For current form, visit the Copyright Office website at www.copyright.gov, write the Copyright Office, or call (800) 771-0700.

9

17 U.S.C. § 506(e): Any person who knowingly makes a false representation of a material fact in the application for copyright registration provided for by section 405, or in any written statement filed in connection with the application, shall be fined not more than \$2,500.



HT 2259



Exhibit 2259
Page 449

Certificate of Registration



This Certificate issued under the seal of the Copyright Office in accordance with title 17, United States Code, attests that registration has been made for the work identified below. The information on this certificate has been made a part of the Copyright Office records.

Marybeth Peters

Register of Copyrights, United States of America

FORM CA
For Supplementary Registration
UNITED STATES COPYRIGHT OFFICE

REC

VA 1-237-019



TX	TXU	PA	PAU	VA	VAU	SR	SFU	RE
----	-----	----	-----	----	-----	----	-----	----

EFFECTIVE DATE OF SUPPLEMENTARY REGISTRATION

Dec 29 2003
Month Day Year

DO NOT WRITE ABOVE THIS LINE IF YOU NEED MORE SPACE USE A SEPARATE CONTINUATION SHEET

A

Title of Work ▼

HT 2259 Tacon Crescent Silhouette Ring Design

Registration Number of the Basic Registration ▼

VA 1 187 185

Year of Basic Registration ▼

2002

Name(s) of Author(s) ▼

TACORI ENTERPRISES INC

Name(s) of Copyright Claimant(s) ▼

TACORI ENTERPRISES INC

B

Location and Nature of Incorrect Information in Basic Registration ▼

Line Number 2a Line Heading or Description NAME OF AUTHOR

Incorrect Information as it Appears in Basic Registration ▼

TACORI ENTERPRISES INC

Corrected Information ▼

TACORI ENTERPRISES

Explanation of Correction ▼

The official name of the corporation does not include INC

C

Location and Nature of Information in Basic Registration to be Amplified ▼

Line Number 2b Line Heading or Description NAME OF AUTHOR

Amplified Information and Explanation of Information ▼

Line Number 2b Line Heading or Description Name of Author

Incorrect Information None supplied

Corrected Information Anais Designs Inc

Explanation Anais Designs Inc a California corporation was an author of the jewelry design as the contribution was a work made for hire name and related information was accidentally omitted

Line Number 2b Line Heading or Description Was this contribution to the work a "work made for hire"

Incorrect Information None supplied

Corrected Information Yes

Explanation Anais Designs Inc a California corporation was an author of the jewelry design as the contribution was a work made for hire name and related information was accidentally omitted

Line Number 2b Line Heading or Description Author's Nationality or Domicile

Incorrect Information None supplied

Corrected Information Citizen or domicile of USA

Explanation Anais Designs Inc a California corporation was an author of the jewelry design as the contribution was a work made for hire name and related information was accidentally omitted

FORM CA RECEIVED FORM CA

DEC 29 2014
FUNDS RECEIVED DATE

EXAMINED BY *[Signature]*
CORRESPONDENCE

FOR
COPYRIGHT
OFFICE
USE
ONLY

REFERENCE TO THIS REGISTRATION ADDED TO
BASIC REGISTRATION YES NO

DO NOT WRITE ABOVE THIS LINE. IF YOU NEED MORE SPACE USE A SEPARATE CONTINUATION SHEET

Continuation of Part B or Part C

Line Number 2b Line Heading or Description Was this author's contribution to the work anonymous or pseudonymous
Incorrect Information None supplied
Corrected Information Anonymous - No Pseudonymous No
Explanation Anais Designs Inc a California corporation was an author of the jewelry design as the contribution was a work made for hire name and related information was accidentally omitted

D

Line Number 2b Line Heading or Description Nature of Authorship
Incorrect Information None Supplied
Corrected Information Jewelry Design
Explanation Anais Designs Inc a California corporation was an author of the jewelry design as the contribution was a work made for hire name and related information was accidentally omitted

Correspondence Give name and address to which correspondence about this application should be sent

Howard A Kroll Esq
350 W Colorado Blvd Suite 500
Pasadena CA 91105

Phone (626) 795 9900 Fax (626) 577-8800 Email howard.kroll@cph.com

Deposit Account: If the registration fee is to be charged to a Deposit Account established in the Copyright Office give name and number of Account Name

Account Number

Certification I, the undersigned hereby certify that I am the (Check only one)

author owner of exclusive right(s)
 other copyright claimant duly authorized agent of Tacon Enterprises

Name of author or other copyright claimant, or owner of exclusive right(s) Tacon Enterprises
of the work identified in this application and that the statements made by me in this application are correct to the best of my knowledge

E

F

Typed or printed name Howard A Kroll

Date 12-22-03

Handwritten signature *[Signature]*

Certificate will be mailed in window envelope to this address

Name	Howard A Kroll Esq
Number/Street/Apt	350 W Colorado Blvd Suite 500
City/State/Zip	Pasadena CA 91105

1. Application form
2. Non-refundable filing fee in check or money order payable to Register of Copyrights
Library of Congress Copyright Office
101 Independence Avenue SE
Washington DC 20540-4000

G

CONTINUATION SHEET FOR APPLICATION FORMS

FORM CA / CON
UNITED STATES COPYRIGHT OFFICE

RE VA 1-237-019



PA PAUSE SEG SEU SR SRU TX TXU VA VAU

EFFECTIVE DATE OF REGISTRATION

Dec. 29 2003

CONTINUATION SHEET RECEIVED

DEC 29 2003

Page 3 of 4 pages

- This Continuation Sheet is used in conjunction with Forms CA PA SE SR TX and VA only. Indicate which basic form you are continuing in the space in the upper right hand corner.
- If at all possible, try to fit the information called for into the spaces provided on the basic form.
- If you do not have enough space for all the information you need to give on the basic form, use this Continuation Sheet and submit it with the basic form.
- If you submit this Continuation Sheet, clip (do not tape or staple) it to the basic form and fold the two together before submitting them.
- Space A of this sheet is intended to identify the basic application. Space B is a continuation of Space 2 on the basic application. Space B is not applicable to Short Forms. Space C (on the reverse side of this sheet) is for the continuation of Spaces 1, 4, or 6 on the basic application or for the continuation of Space 1 on any of the three Short Forms PA, TX, or VA.

DO NOT WRITE ABOVE THIS LINE. FOR COPYRIGHT OFFICE USE ONLY

IDENTIFICATION OF CONTINUATION SHEET This sheet is a continuation of the application for copyright registration on the basic form submitted for the following work:

- **TITLE** (Give the title as given under the heading "Title of this Work" in Space 1 of the basic form)

A

Identification of Application

HT 2259 Tacon Crescent Silhouette Ring Design

- **NAME(S) AND ADDRESS(ES) OF COPYRIGHT CLAIMANT(S)** (Give the name and address of at least one copyright claimant as given in Space 4 of the basic form or Space 2 of any of the Short Forms PA, TX, or VA)

TACOR ENTERPRISES INC 607 South Hill Street #414 Los Angeles CA 90014

NAME OF AUTHOR ▼

DATES OF BIRTH AND DEATH
Year Born ▼ Year Died ▼

B

Continuation of Space 2

d

Was this contribution to the work a work made for hire? **AUTHOR'S NATIONALITY OR DOMICILE**

- Yes
 No

OR { Citizen of ▶ _____
Domiciled in ▶ _____

WAS THIS AUTHOR'S CONTRIBUTION TO THE WORK

- Anonymous? Yes No
Pseudonymous? Yes No

If the answer to either of these questions is "Yes" see detailed instructions.

NATURE OF AUTHORSHIP Briefly describe nature of the material created by the author in which copyright is claimed ▼

NAME OF AUTHOR ▼

DATES OF BIRTH AND DEATH
Year Born ▼ Year Died ▼

e

Was this contribution to the work a work made for hire? **AUTHOR'S NATIONALITY OR DOMICILE**

- Yes
 No

OR { Citizen of ▶ _____
Domiciled in ▶ _____

WAS THIS AUTHOR'S CONTRIBUTION TO THE WORK

- Anonymous? Yes No
Pseudonymous? Yes No

If the answer to either of these questions is "Yes" see detailed instructions.

NATURE OF AUTHORSHIP Briefly describe nature of the material created by the author in which copyright is claimed ▼

NAME OF AUTHOR ▼

DATES OF BIRTH AND DEATH
Year Born ▼ Year Died ▼

f

Was this contribution to the work a work made for hire? **AUTHOR'S NATIONALITY OR DOMICILE**

- Yes
 No

OR { Citizen of ▶ _____
Domiciled in ▶ _____

WAS THIS AUTHOR'S CONTRIBUTION TO THE WORK

- Anonymous? Yes No
Pseudonymous? Yes No

If the answer to either of these questions is "Yes" see detailed instructions.

NATURE OF AUTHORSHIP Briefly describe nature of the material created by the author in which copyright is claimed ▼