

CONTINUATION OF (Check which) Space 1 Space 6 Space 6

C

Continuation of other Spaces

Line Number 4 Line Heading or Description Copyright Claimants

Incorrect Information TACORI ENTERPRISES INC
607 South Hill Street, #414
Los Angeles California 90014

Corrected Information TACORI ENTERPRISES
1736 Gardena Avenue
Glendale California 91204

Explanation The official name of the corporation does not include INC They have changed address

Line Number 4 Line Heading or Description Transfer

Incorrect Information None Supplied

Corrected Information by Assignment

Explanation Information was accidentally omitted

Certificate will be mailed in window envelope to this address

Name ✓	Howard A Kroll Esq
Number/Street/Apt ✓	350 W Colorado Street, Suite 500
City/State/ZIP ✓	Pasadena California 91105

VERIFY THIS
Complete all necessary spaces
Sign your application

1 Application form
2 Non-refundable fee in check or money order payable to Registrar of Copyrights
3 Deposit material

Library of Congress Copyright Office
101 Independence Avenue S.E.
Washington DC 20540-0001

D

Please return to stamp for return fee, send the Copyright Office window of envelope to Copyright Office, or call (202) 707-5900

Certificate of Registration



This Certificate issued under the seal of the Copyright Office in accordance with title 17, United States Code, attests that registration has been made for the work identified below. The information on this certificate has been made a part of the Copyright Office records.

Marybeth Peters

Register of Copyrights, United States of America

Form CA
For Supplementary Registration
UNITED STATES COPYRIGHT OFFICE

VA 1-327-588



TX TXU PA PAU VA VAU SR SRU RE
EFFECTIVE DATE OF SUPPLEMENTARY REGISTRATION

August 22 2005
Month Day Year

DO NOT WRITE ABOVE THIS LINE. IF YOU NEED MORE SPACE, USE A SEPARATE CONTINUATION SHEET.

Title of Work ▼

HT 2259 TACORI "CRESCENT SILLHOUETTE" RING DESIGN

Registration Number of the Basic Registration ▼

VA 1-187-165

Year of Basic Registration ▼

2002

Name(s) of Author(s) ▼

TACORI ENTERPRISES, INC

Name(s) of Copyright Claimant(s) ▼

TACORI ENTERPRISES, INC.

Location and Nature of Incorrect Information in Basic Registration ▼

Line Number 3b

Line Heading or Description

Date and Nation of First Publication of Work

Incorrect Information as It Appears in Basic Registration ▼

Month: 10 Day: 09 Year: 2002

Corrected Information ▼

Month: 03 Day: 28 Year: 2001

Explanation of Correction ▼

The date on which the work was published was mistaken.

Location and Nature of Information in Basic Registration to be Amplified ▼

Line Number

Line Heading or Description

Amplified Information and Explanation of Information ▼

FORM CA RECEIVED FORM CA

AUG 22 2015

FUNDS RECEIVED DATE

EXAMINED BY hw

CORRESPONDENCE

REFERENCE TO THIS REGISTRATION ADDED TO BASIC REGISTRATION YES NO

FOR COPYRIGHT OFFICE USE ONLY

DO NOT WRITE ABOVE THIS LINE. IF YOU NEED MORE SPACE, USE A SEPARATE CONTINUATION SHEET.

Continuation of: Part B or Part C

Correspondence: Give name and address to which correspondence about this application should be sent.

Howard A. Kroll, Esq.
350 West Colorado Blvd., Suite 500, Pasadena, California 91105

Phone (626) 795-9900 Fax (626) 577-8800 Email howard.kroll@cph.com

Deposit Account: If the registration fee is to be charged to a Deposit Account established in the Copyright Office, give name and number of Account.

Name _____
Account Number _____

Certification* I, the undersigned, hereby certify that I am the: (Check only one)

- author
- owner of exclusive right(s)
- other copyright claimant
- duly authorized agent of

Tacori Enterprises

Name of author or other copyright claimant, or owner of exclusive right(s) **▲**

of the work identified in this application and that the statements made by me in this application are correct to the best of my knowledge.

Typed or printed name ▼ **Howard A. Kroll, Esq.**

Date ▼ **8-18-05**

Handwritten signature (X) ▼

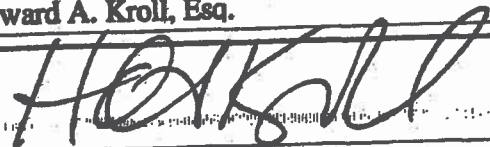

Certificate will be mailed in window envelope to this address:

Name ▼	Howard A. Kroll, Esq.
Number/Street/Apt ▼	350 West Colorado Blvd., Suite 500
City/State/ZIP ▼	Pasadena, California 91105

• Complete all necessary spaces
• Sign your application in space F

1. Application form
2. Non-refundable filing fee in check or money order payable to Register of Copyrights

Library of Congress
Copyright Office
101 Independence Avenue, S.E.
Washington, D.C. 20540-4009

Fees are added to stamp. For current fees, check the Copyright Office website at www.copyright.gov, visit the Copyright Office, or call (800) 352-9299.

*17 U.S.C. § 506(e): Any person who knowingly makes a false representation of a material fact in the application for copyright registration provided for by section 408, or in any written statement filed in connection with the application, shall be fined not more than \$2,500.

Certificate of Registr

1

FORM VA

For a Work of the Visual Arts

VA 1-225-358



EFFECTIVE DATE OF REGISTRATION

DEC 03 2002



This Certificate issued under the seal of the Copyright Office in accordance with title 17, United States Code, attests that registration has been made for the work identified below. The information on this certificate has been made a part of the Copyright Office records.

Marybeth Peters

Register of Copyrights, United States of America

DO NOT WRITE ABOVE THIS LINE. IF YOU NEED MORE SPACE USE A SEPARATE CONTINUATION SHEET

1

Title of This Work **HT 2260 D Tucson "Crescent Sillhouettes" Ring Design** NATURE OF THIS WORK **Jewelry Design**

Previous or Alternative Titles

Publication as a Contribution If this work was published as a contribution to a periodical, serial, or collection, give information about the collective work in which the contribution appeared. Title of Collective Work

If published in a periodical or serial give: Volume Number Issue Date On Page

2

NAME OF AUTHOR **Tucson Enterprises, INC** DATES OF BIRTH AND DEATH Year Born Year Died

Was this contribution to the work a work made for hire? Yes No Author's Nationality or domicile Name of Country **USA** Was this Author's Contribution to the Work Anonymous? Yes No If the answer to either of these questions is "Yes," also attach instructions.

Nature of Authorship Check appropriate boxes (check all that apply) 1 Sole authorship 2 Joint authorship 3 Derivative work of an existing work 4 Work of joint authors 5 Work of a team 6 Work of a group 7 Work of a corporation or other legal entity 8 Work of a partnership 9 Work of a sole proprietor 10 Work of a self-employed individual 11 Work of a contractor 12 Work of an agent 13 Work of an employee 14 Work of a volunteer 15 Work of a contractor 16 Work of an agent 17 Work of an employee 18 Work of a volunteer

Name of Author **Tucson Enterprises, INC** Date of Birth and Death Year Born Year Died

Was this contribution to the work a work made for hire? Yes No Author's Nationality or domicile Name of Country **USA** Was this Author's Contribution to the Work Anonymous? Yes No If the answer to either of these questions is "Yes," also attach instructions.

Nature of Authorship Check appropriate boxes (check all that apply) 1 Sole authorship 2 Joint authorship 3 Derivative work of an existing work 4 Work of joint authors 5 Work of a team 6 Work of a group 7 Work of a corporation or other legal entity 8 Work of a partnership 9 Work of a sole proprietor 10 Work of a self-employed individual 11 Work of a contractor 12 Work of an agent 13 Work of an employee 14 Work of a volunteer

3

Year in Which Creation of This Work Was Completed **2001** Date and Place of First Publication of This Particular Work

4

COPYRIGHT CLAIMANT (Name and address of person or persons to whom the copyright in the work is assigned) **Tucson Enterprises, INC 1750 Central Ave, Glendale, CA 91201**

APPLICATION RECEIVED
ONE DEPOSIT RECEIVED
TWO DEPOSITS RECEIVED
DEC 03 2002
FUNDS RECEIVED

MORE ON BACK

EXAMINED **5**

CHECKED

CORRESPONDENCE
Yes

FORM VA

FOR COPYRIGHT OFFICE USE ONLY

DO NOT WRITE ABOVE THIS LINE IF YOU NEED MORE SPACE, USE A SEPARATE CONTINUATION SHEET

PREVIOUS REGISTRATION Has registration for this work, or for an earlier version of this work, already been made in the Copyright Office?

Yes No If your answer is "Yes" why is another registration being sought? (Check appropriate box) **5**

a. This is the first published edition of a work previously registered in unpublished form.

b. This is the first registration obtained by this author or copyright claimant.

c. This is a changed version of the work, as shown by question 6 on this application

If your answer is "Yes" give Previous Registration Number **V**

Year of Registration **V**

DERIVATIVE WORK OR COMPILATION Complete both spaces (a) and (b) for a derivative work; complete only (b) for a compilation

a. Presenting Material Identify any presenting work or works that this work is based on or comprises **6**

b. Material Added to This Work Give a brief general statement of the material that has been added to this work and in which copyright is claimed. **6**

DEPOSIT ACCOUNT If the registration fee is to be charged to a Deposit Account established in the Copyright Office, give name and number of Account.

Name **V**

Account Number **V**

CORRESPONDENCE Give name and address to which correspondence about the application should be sent. (Name/Address/City/State/Zip **V**)

Hang Theorin
1736 Gardens Ave
Menlo Park, CA 94024

Area code and daytime telephone number (212) 488-0092

Fax number (650) 375-1136

E-mail hang@theorin.com

CERTIFICATION - I, the undersigned, being duly sworn, depose that

check only one

- I am the author or creator of the work.
- I am the author or creator of the work, and I am the owner of the copyright.
- I am the author or creator of the work, and I am the owner of the copyright, and I have assigned the copyright to the undersigned.
- I am the author or creator of the work, and I am the owner of the copyright, and I have assigned the copyright to the undersigned, and I have assigned the copyright to the undersigned.

of the work identified in the application and that the statements made by me in the application are true to the best of my knowledge.

Typed or printed name and date **V** If this application gives a date of publication in space 3 (a) and page and number 8 below (fill date)

Hang Theorin

11/13/02

Handwritten signature **V**

Conditions will be mailed to the address

Name **V**
Hang Theorin

Address **V**
1736 Gardens Ave
Menlo Park, CA 94024

9

Copyright Office

1700 M Street, N.W.

Washington, D.C. 20540

Phone: (202) 707-9000

Fax: (202) 707-0900

Internet: www.copyright.gov



HT 2260D

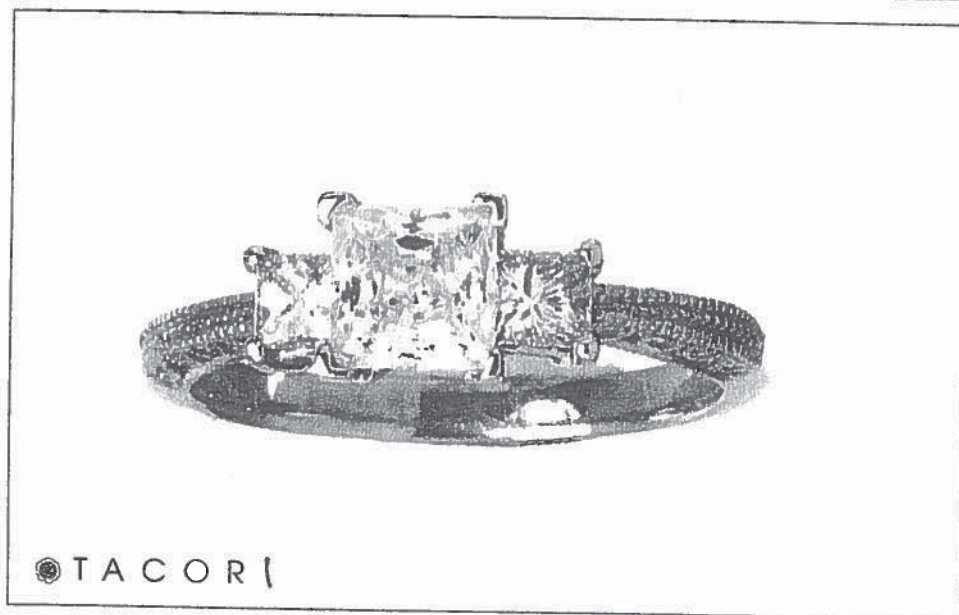
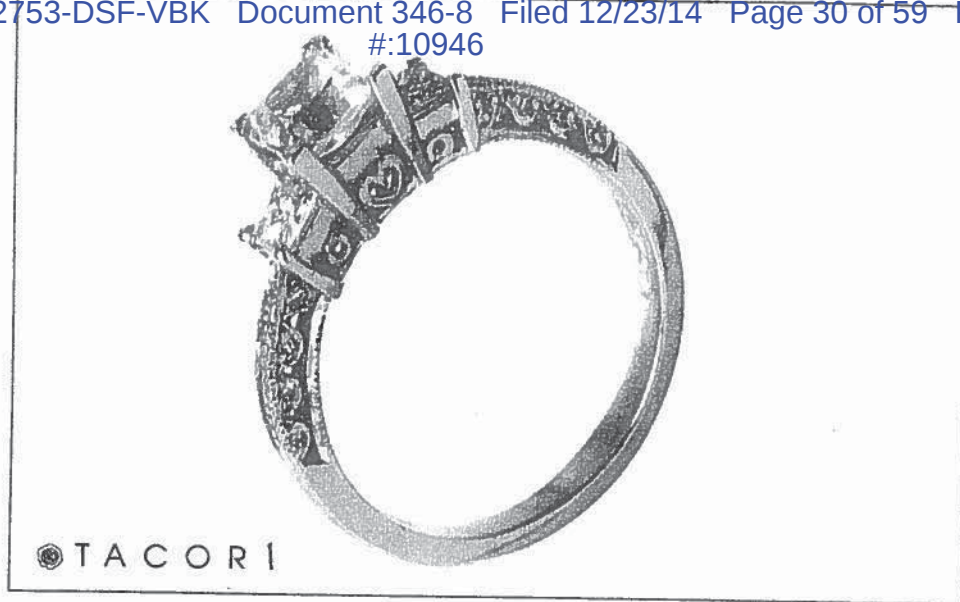

HT 2260D

Certificate of Registration



This Certificate issued under the seal of the Copyright Office in accordance with title 17, United States Code, attests that registration has been made for the work identified below. The information on this certificate has been made a part of the Copyright Office records.

Marybeth Peters

Register of Copyrights, United States of America

Form CA
For Supplementary Registration
UNITED STATES COPYRIGHT OFFICE

VA 1-327-631



TX TXU PA PAU VA WAU BR SRU RE
EFFECTIVE DATE OF SUPPLEMENTARY REGISTRATION:

Aug 29 2005

DO NOT WRITE ABOVE THIS LINE. IF YOU NEED MORE SPACE, USE A SEPARATE CONTINUATION SHEET.

Title of Work ▼

HT 2260 D TACORI "CRESCENT SILLHOUETTE" RING DESIGN

Registration Number of the Basic Registration ▼

VA 1-225-358

Year of Basic Registration ▼

2002

Name(s) of Author(s) ▼

TACORI ENTERPRISES, INC

Name(s) of Copyright Claimant(s) ▼

TACORI ENTERPRISES, INC

Location and Nature of Incorrect Information in Basic Registration ▼

Line Number **2a**

Line Heading or Description **NAME OF AUTHOR**

Incorrect Information as It Appears in Basic Registration ▼

TACORI ENTERPRISES, INC

Corrected Information ▼

TACORI ENTERPRISES

Explanation of Correction ▼

The official name of the corporation does not include INC

Location and Nature of Information in Basic Registration to be Amplified ▼

Line Number **2B**

Line Heading or Description **NAME OF AUTHOR**

Amplified Information and Explanation of Information ▼

Line Number: **2b**

Line Heading or Description: **Name of Author**

Incorrect Information: **None supplied**

Corrected Information: **Anais Designs Inc.**

Explanation: **Anais Designs Inc. a California corporation was an author of the jewelry design as the contribution was a work made for hire. Name and related information was accidentally omitted.**

Line Number: **2b**

Line Heading or Description: **Was this contribution to the work a "work made for hire"**

Incorrect Information: **None supplied**

Corrected Information: **Yes**

Explanation: **Anais Designs Inc. a California corporation was an author of the jewelry design as the contribution was a work made for hire. Name and related information was accidentally omitted.**

MORE ON BACK

• Complete all applicable spaces (D-G) on the form.
• See detailed instructions. • Sign the form at Space E.

Exhibit A
Page 460

DO NOT WRITE HERE

FORM CA RECEIVED FORM CA
AUG 29 2005
 FUNDS RECEIVED DATE _____
 EXAMINED BY Wm
 CORRESPONDENCE
 REFERENCE TO THIS REGISTRATION ADDED TO BASIC REGISTRATION YES NO

FOR COPYRIGHT OFFICE USE ONLY

* Amended by C.O. on authority of Howard A. Kroll in phone call of 10/26/05.

DO NOT WRITE ABOVE THIS LINE. IF YOU NEED MORE SPACE, USE A SEPARATE CONTINUATION SHEET.

Continuation of: Part B or Part C

Line Number: 2b
 Line Heading or Description: Author's Nationality or Domicile
 Incorrect Information: None supplied
 Corrected Information: Citizen or domicile of USA
 Explanation: Anais Designs Inc. a California corporation was an author of the jewelry design as the contribution was a work made for hire. Name and related information was accidentally omitted.

Line Number 2b
 Line Heading or Description: Was this author's contribution to the work anonymous or pseudonymous
 Incorrect Information: None supplied
 Corrected Information: Anonymous No Pseudonymous No
 Explanation: Anais Designs Inc. a California corporation was an author of the jewelry design as the contribution was a work made for hire. Name and related information was accidentally omitted.

Correspondence: Give name and address to which correspondence about this application should be sent.

Howard A. Kroll, Esq.
350 West Colorado Blvd., Suite 500, Pasadena, California 91105

Phone (626) 795-9900 Fax (626) 577-8800 Email howard.kroll@cph.com

Deposit Account: If the registration fee is to be charged to a Deposit Account established in the Copyright Office, give name and number of Account.
Name _____

Account Number _____

Certification* I, the undersigned, hereby certify that I am the: (Check only one)
 author owner of exclusive right(s)
 other copyright claimant duly authorized agent of Tacori Enterprises
 Name of author or other copyright claimant, or owner of exclusive right(s)
 of the work identified in this application and that the statements made by me in this application are correct to the best of my knowledge.

Typed or printed name ▼ Howard A. Kroll, Esq. Date ▼ 8-25-05

Handwritten signature (X) ▼ Howard A. Kroll

Certificate will be mailed in window envelope to this address:

Name ▼ Howard A. Kroll, Esq.
 Number/Street/Apt ▼ 350 West Colorado Blvd., Suite 500
 City/State/ZIP ▼ Pasadena, California 91105

• Complete all necessary spaces
 • Sign your application in Space F

1. Application form
 2. Nonrefundable filing fee in check or money order payable to Register of Copyrights

Library of Congress
 Copyright Office
 101 Independence Avenue, S.E.
 Washington, D.C. 20540-4000

Fees are subject to change. For current fees, check the Copyright Office website at www.copyright.gov, write the Copyright Office, or call (202) 707-9000.

*17 U.S.C. § 808(e): Any person who knowingly makes a false representation of a material fact in the application for copyright registration provided for by section 408, or in any written statement filed in connection with the application, shall be fined not more than \$2,500.

CONTINUATION SHEET FOR APPLICATION FORMS

Form CA / CON
UNITED STATES COPYRIGHT OFFICE

VA 1-327-631



- This Continuation Sheet is used in conjunction with Forms CA, PA, SE, SR, TX, and VA, only. Indicate which basic form you are continuing in the space in the upper right-hand corner.
- If at all possible, try to fit the information called for into the spaces provided on the basic form.
- If you do not have enough space for all the information you need to give on the basic form, use this Continuation Sheet and submit it with the basic form.
- If you submit this Continuation Sheet, clip (do not tape or staple) it to the basic form and fold the two together before submitting them.
- Space A of this sheet is intended to identify the basic application. Space B is a continuation of Space 2 on the basic application. Space B is not applicable to Short Forms.
- Space C (on the reverse side of this sheet) is for the continuation of Spaces 1, 4, or 6 on the basic application or for the continuation of Space 1 on any of the three Short Forms PA, TX, or VA.

PA	PAU	SE	SEO	SEU	SR	SRI	TX	TXU	<input checked="" type="checkbox"/> VA	VAU
----	-----	----	-----	-----	----	-----	----	-----	--	-----

EFFECTIVE DATE OF REGISTRATION

Aug 29 2005
(Month) (Day) (Year)

CONTINUATION SHEET RECEIVED

AUG 29 2005

Page _____ of _____ pages

DO NOT WRITE ABOVE THIS LINE. FOR COPYRIGHT OFFICE USE ONLY

IDENTIFICATION OF CONTINUATION SHEET: This sheet is a continuation of the application for copyright registration on the basic form submitted for the following work:

• TITLE: (Give the title as given under the heading "Title of this Work" in Space 1 of the basic form.)

HT 2260 D TACORI "CRESCENT SILLHOUETTE" RING DESIGN

• NAME(S) AND ADDRESS(ES) OF COPYRIGHT CLAIMANT(S): (Give the name and address of at least one copyright claimant as given in Space 4 of the basic form or Space 2 of any of the Short Forms PA, TX, or VA.)

TACORI ENTERPRISES, INC., 1736 Gardena Ave., Glendale CA 91204

A

Identification of Application

NAME OF AUTHOR ▼

DATES OF BIRTH AND DEATH
Year Born ▼ Year Died ▼

B

Continuation of Space 2

Was this contribution to the work a "work made for hire"?

- Yes
- No

AUTHOR'S NATIONALITY OR DOMICILE
Name of Country

OR { Citizen of ▶ _____
Domiciled in ▶ _____

WAS THIS AUTHOR'S CONTRIBUTION TO THE WORK

- Anonymous? Yes No
- Pseudonymous? Yes No

If the answer to either of these questions is "Yes," see detailed instructions.

NATURE OF AUTHORSHIP Briefly describe nature of the material created by the author in which copyright is claimed. ▼

NAME OF AUTHOR ▼

DATES OF BIRTH AND DEATH
Year Born ▼ Year Died ▼

e

Was this contribution to the work a "work made for hire"?

- Yes
- No

AUTHOR'S NATIONALITY OR DOMICILE
Name of Country

OR { Citizen of ▶ _____
Domiciled in ▶ _____

WAS THIS AUTHOR'S CONTRIBUTION TO THE WORK

- Anonymous? Yes No
- Pseudonymous? Yes No

If the answer to either of these questions is "Yes," see detailed instructions.

NATURE OF AUTHORSHIP Briefly describe nature of the material created by the author in which copyright is claimed. ▼

NAME OF AUTHOR ▼

DATES OF BIRTH AND DEATH
Year Born ▼ Year Died ▼

f

Was this contribution to the work a "work made for hire"?

- Yes
- No

AUTHOR'S NATIONALITY OR DOMICILE
Name of Country

OR { Citizen of ▶ _____
Domiciled in ▶ _____

WAS THIS AUTHOR'S CONTRIBUTION TO THE WORK

- Anonymous? Yes No
- Pseudonymous? Yes No

If the answer to either of these questions is "Yes," see detailed instructions.

NATURE OF AUTHORSHIP Briefly describe nature of the material created by the author in which copyright is claimed. ▼

CONTINUATION OF (Check which): Space 1 Space 4 Space 6

C

Continuation of other Spaces

Continuation of Part C of Form CA

Line Number: 2b

Line Heading or Description: Nature of Authorship

Incorrect Information: None Supplied

Corrected Information: Jewelry Design

Explanation: Anais Designs Inc. a California corporation was an author of the jewelry design as the contribution was a work made for hire. Name and related information was accidentally omitted.

Continuation of Part B of Form CA

Line Number: 3b

Line Heading or Description: Date and Nation of First Publication of this Particular Work

* Incorrect Information: ~~None Supplied~~ Month: 4 Day: 24 Year: 2001

Corrected Information: Month: 06 Day: 05 Year: 2001

Explanation: The date on which the work was published was accidentally omitted.

Line Number: 4

Line Heading or Description: Transfer

Incorrect Information: None Supplied

Corrected Information: By Assignment

Explanation: Information was accidentally omitted

Certificate will be mailed in window envelope to this address:

Name ▼	Howard A. Kroll, Esq.
Number/Street/Apt ▼	350 West Colorado Blvd., Suite 500
City/State/ZIP ▼	Pasadena, CA 91105

• Complete all necessary spaces
• Sign your application

D

1. Application form
2. Non-refundable fee in check or money order payable to Register of Copyrights
3. Deposit material

Library of Congress, Copyright Office
101 Independence Avenue, S.E.
Washington, D.C. 20540-6000

Forms are subject to change. For current fees, check the Copyright Office website at www.copyright.gov, write the Copyright Office, or call (202) 707-6000.



OFFICIAL SEAL

This Certificate issued under the seal of the Copyright Office in accordance with title 17, United States Code, attests that registration has been made for the work identified below. The information on this certificate has been made a part of the Copyright Office records.

Marybeth Peters

REGISTER OF COPYRIGHTS
United States of America

FORM VA

For a Work of the Visual Arts
UNIT
REGI

VA 1-120-167



EFFECTIVE DATE OF REGISTRATION

Jul 31 2001
Month Day Year

DO NOT WRITE ABOVE THIS LINE. IF YOU NEED MORE SPACE, USE A SEPARATE CONTINUATION SHEET.

1

TITLE OF THIS WORK ▼

HT 2260 TACORI "CRESECENT SILHOUETTE" RING DESIGN

NATURE OF THIS WORK ▼ See Instructions

JEWELRY DESIGN

PREVIOUS OR ALTERNATIVE TITLES ▼

Publication as a Contribution If this work was published as a contribution to a periodical, serial, or collection, give information about the collective work in which the contribution appeared. Title of Collective Work ▼

If published in a periodical or serial give: Volume ▼ Number ▼ Issue Date ▼ On Pages ▼

2

NAME OF AUTHOR ▼

a TACORI ENTERPRISES, INC.

DATES OF BIRTH AND DEATH

Year Born ▼ Year Died ▼

Was this contribution to the work a "work made for hire"?

Yes
 No

Author's Nationality or Domicile

OR { Citizen of ▼ USA
Domiciled in ▼

Was This Author's Contribution to the Work

Anonymous? Yes No
Pseudonymous? Yes No

If the answer to either of these questions is "Yes," see detailed instructions.

NATURE OF AUTHORSHIP Check appropriate box(es). See instructions

- 3-Dimensional sculpture
- 2-Dimensional artwork
- Reproduction of work of art
- Map
- Photograph
- Jewelry design
- Technical drawing
- Text
- Architectural work

NAME OF AUTHOR ▼

b

Was this contribution to the work a "work made for hire"?

Yes
 No

Author's Nationality or Domicile

OR { Citizen of ▼
Domiciled in ▼

DATES OF BIRTH AND DEATH

Year Born ▼ Year Died ▼

Was This Author's Contribution to the Work

Anonymous? Yes No
Pseudonymous? Yes No

If the answer to either of these questions is "Yes," see detailed instructions.

NATURE OF AUTHORSHIP Check appropriate box(es). See instructions

- 3-Dimensional sculpture
- 2-Dimensional artwork
- Reproduction of work of art
- Map
- Photograph
- Jewelry design
- Technical drawing
- Text
- Architectural work

3

a Year in Which Creation of This Work Was Completed
2000

b Date and Nation of First Publication of This Particular Work
Month 10 Day 10 Year 2000
USA

4

See instructions before completing this space.

COPYRIGHT CLAIMANT(S) Name and address must be given even if the claimant is the same as the author given in space 2. ▼

TACORI ENTERPRISES, INC
607 SOUTH HILL STREET #414 LOS ANGELES, CA 90014

Transfer If the claimant(s) named here in space 4 is (are) different from the author(s) named in space 2, give a brief statement of how the claimant(s) obtained ownership of the copyright. ▼

APPLICATION RECEIVED

DEC 20, 2001

ONE DEPOSIT RECEIVED

JUL 31 2001

TWO DEPOSITS RECEIVED

FUNDS RECEIVED

DO NOT WRITE HERE OFFICE USE ONLY

EXAMINED BY MEJ/JMM FORM VA
CHECKED BY

CORRESPONDENCE
Yes
FOR COPYRIGHT OFFICE USE ONLY

DO NOT WRITE ABOVE THIS LINE. IF YOU NEED MORE SPACE, USE A SEPARATE CONTINUATION SHEET.

PREVIOUS REGISTRATION Has registration for this work, or for an earlier version of this work, already been made in the Copyright Office?

- Yes No If your answer is "Yes," why is another registration being sought? (Check appropriate box.) ▾
- a. This is the first published edition of a work previously registered in unpublished form.
- b. This is the first application submitted by this author as copyright claimant.
- c. This is a changed version of the work, as shown by space 6 on this application.

If your answer is "Yes," give: Previous Registration Number ▾ Year of Registration ▾

5

DERIVATIVE WORK OR COMPILATION Complete both space 6a and 6b for a derivative work; complete only 6b for a compilation.

a. Preexisting Material Identify any preexisting work or works that this work is based on or incorporates. ▾

b. Material Added to This Work Give a brief, general statement of the material that has been added to this work and in which copyright is claimed. ▾

a 6
See instructions before completing this space.

DEPOSIT ACCOUNT If the registration fee is to be charged to a Deposit Account established in the Copyright Office, give name and number of Account.
Name ▾ Account Number ▾

CORRESPONDENCE Give name and address to which correspondence about this application should be sent. Name/Address/Apt/City/State/ZIP ▾

HAIG TACORIAN
607 SOUTH HILL STREET #414
LOS ANGELES, CA 90014

Area code and daytime telephone number ▶ (213) 488-0692

Fax number ▶ (213) 488-0635

Email ▶ info@tacori.com

CERTIFICATION I, the undersigned, hereby certify that I am the

check only one ▶

- author
- other copyright claimant
- owner of exclusive right(s)
- authorized agent of _____

Name of author or other copyright claimant, or owner of exclusive right(s) ▾

of the work identified in this application and that the statements made by me in this application are correct to the best of my knowledge.

Typed or printed name and date ▾ If this application gives a date of publication in space 3, do not sign and submit it before that date.

HAIG TACORIAN

Date ▶ 12/11/01

Handwritten signature (X) ▾

Certificates will be mailed in window envelope to this address:

Name ▾
HAIG TACORIAN

Number/Street/Apt ▾
607 SOUTH HILL STREET #414

City/State/ZIP ▾
LOS ANGELES, CA 90014

YOU MUST
• Complete all necessary spaces
• Sign your application in space 8

SEND ALL ELEMENTS IN THE SAME PACKAGE

1. Application form
2. Nonrefundable filing fee in check or money order payable to Registrar of Copyrights
3. Deposit material

As of July 1, 1999, the filing fee for Form VA is \$30.

MAIL TO

Library of Congress
Copyright Office
101 Independence Avenue, S.E.
Washington, D.C. 20559-6000

9

17 U.S.C. § 505(e): Any person who knowingly makes a false representation of a material fact in the application for copyright registration provided for by section 408, or in any written statement filed in connection with the application, shall be fined not more than \$2,800.



Certificate of Registration

FORM CA
For Supplementary Registration
UNITED STATES COPYRIGHT OFFICE



This Certificate issued under the seal of the Copyright Office in accordance with title 17, United States Code, attests that registration has been made for the work identified below. The information on this certificate has been made a part of the Copyright Office records.

Marybeth Peters

Register of Copyrights, United States of America

RE

VA 1-237-006



TX	TXU	PA	PAU	VA	VAU	SR	SRU	RE
----	-----	----	-----	----	-----	----	-----	----

EFFECTIVE DATE OF SUPPLEMENTARY REGISTRATION

Dec 29 2003
Month Day Year

DO NOT WRITE ABOVE THIS LINE. IF YOU NEED MORE SPACE USE A SEPARATE CONTINUATION SHEET

A

Title of Work ▾

HT 2260 TACORI CRESECENT SILHOUETTE RING DESIGN

Registration Number of the Basic Registration ▾

VA 1 120-167

Year of Basic Registration ▾

2001

Name(s) of Author(s) ▾

TACORI ENTERPRISES INC

Name(s) of Copyright Claimant(s) ▾

TACORI ENTERPRISES INC

B

Location and Nature of Incorrect Information in Basic Registration ▾

Line Number 2a

Line Heading or Description NAME OF AUTHOR

Incorrect Information as It Appears in Basic Registration ▾

TACORI ENTERPRISES INC

Corrected Information ▾

TACORI ENTERPRISES

Explanation of Correction ▾

The official name of the corporation does not include INC

C

Location and Nature of Information in Basic Registration to be Amplified ▾

Line Number 2b

Line Heading or Description NAME OF AUTHOR

Amplified Information and Explanation of Information ▾

Line Number 2b Line Heading or Description Name of Author

Incorrect information None supplied

Corrected information Anais Designs Inc

Explanation Anais Designs Inc a California corporation was an author of the jewelry design as the contribution was a work made for hire name and related information was accidentally omitted

Line Number 2b Line Heading or Description Was this contribution to the work a "work made for hire"

Incorrect information None supplied

Corrected information Yes

Explanation Anais Designs Inc a California corporation was an author of the jewelry design as the contribution was a work made for hire name and related information was accidentally omitted

Line Number 2b Line Heading or Description Author's Nationality or Domicile

Incorrect information None supplied

Corrected information Citizen or domicile of USA

Explanation Anais Designs Inc a California corporation was an author of the jewelry design as the contribution was a work made for hire name and related information was accidentally omitted

FORM CA RECEIVED

FORM CA

DEC 29 2013

FUNDS RECEIVED DATE

EXAMINED BY

[Handwritten Signature]

CORRESPONDENCE

FOR
COPYRIGHT
OFFICE
USE
ONLY

REFERENCE TO THIS REGISTRATION ADDED TO
BASIC REGISTRATION YES NO

DO NOT WRITE ABOVE THIS LINE IF YOU NEED MORE SPACE USE A SEPARATE CONTINUATION SHEET

Continuation of Part B or Part C

Line Number 2b Line Heading or Description Was this author's contribution to the work anonymous or pseudonymous
Incorrect Information None supplied
Corrected Information Anonymous - No Pseudonymous No
Explanation Anais Designs Inc a California corporation was an author of the jewelry design as the contribution was a work made for hire name and related information was accidentally omitted

Line Number 2b Line Heading or Description Nature of Authorship
Incorrect Information None Supplied
Corrected Information Jewelry Design
Explanation Anais Designs Inc a California corporation was an author of the jewelry design as the contribution was a work made for hire name and related information was accidentally omitted

Correspondence Give name and address to which correspondence about this application should be sent

Howard A. Kroll Esq
350 W Colorado Blvd Suite 500
Pasadena CA 91105

Phone (626) 795-8900 Fax (626) 577-8800 Email howard.kroll@cph.com

Deposit Account: If the registration fee is to be charged to a Deposit Account established in the Copyright Office give name and number of Account

Name

Account Number

Certification I, the undersigned hereby certify that I am the (Check only one)

- author
- owner of exclusive right(s)
- other copyright claimant
- duly authorized agent of Tacon Enterprises

Name of author or other copyright claimant or owner of exclusive right(s) ▲
of the work identified in this application and that the statements made by me in this application are correct to the best of my knowledge

Typed or printed name ▼ Howard A. Kroll

Date ▼ 12 22 03

Handwritten signature (s)

[Handwritten Signature]

Certificate will be mailed in window envelope to this address

Name ▼ Howard A. Kroll Esq
Number/Street/Apt ▼ 350 W Colorado Blvd Suite 500
City/State/Zip ▼ Pasadena CA 91105

Complete all necessary spaces
Sign your application in spaces F
Application fee
Non-refundable filing fee in check or money order payable to Register of Copyrights
Library of Congress Copyright Office
101 Independence Avenue, NE
Washington, DC 20540-0001

You are subject to stamp payment fees which the Copyright Office will bill you at www.copyright.com with the Copyright Office mail

CONTINUATION SHEET FOR APPLICATION FORMS



- This Continuation Sheet is used in conjunction with Forms CA PA SE SR TX and VA only. Indicate which basic form you are continuing in the space in the upper right-hand corner.
- If at all possible, try to fit the information called for into the spaces provided on the basic form.
- If you do not have enough space for all the information you need to give on the basic form, use this Continuation Sheet and submit it with the basic form.
- If you submit this Continuation Sheet, clip (do not tape or staple) it to the basic form and fold the two together before submitting them.
- Space A of this sheet is intended to identify the basic application. Space B is a continuation of Space 2 on the basic application. Space B is not applicable to Short Forms.
- Space C (on the reverse side of this sheet) is for the continuation of Spaces 1, 4, or 6 on the basic application or for the continuation of Space 1 on any of the three Short Forms PA, TX, or VA.

PA	PAUSE	SEG	SEU	SR	SRU	TX	TXU	VA	VAU
----	-------	-----	-----	----	-----	----	-----	----	-----

EFFECTIVE DATE OF REGISTRATION

Dec. 29 2003
(Month) (Day) (Year)

CONTINUATION SHEET RECEIVED
 DEC 29 2003

Page 3 of 4 pages

DO NOT WRITE ABOVE THIS LINE. FOR COPYRIGHT OFFICE USE ONLY

IDENTIFICATION OF CONTINUATION SHEET This sheet is a continuation of the application for copyright registration on the basic form submitted for the following work:

- **TITLE** (Give the title as given under the heading "Title of this Work" in Space 1 of the basic form)

HT 2260 TACORI CRESCENT SILHOUETTE RING DESIGN

- **NAME(S) AND ADDRESS(ES) OF COPYRIGHT CLAIMANT(S)** (Give the name and address of at least one copyright claimant as given in Space 4 of the basic form or Space 2 of any of the Short Forms PA, TX, or VA)

TACORI ENTERPRISES INC 607 South Hill Street, #414 Los Angeles CA 90014

A
 Identification of Application

NAME OF AUTHOR ▼

DATES OF BIRTH AND DEATH
 Year Born ▼ Year Died ▼

d

Was this contribution to the work a work made for hire?

AUTHOR'S NATIONALITY OR DOMICILE
Name of Country

WAS THIS AUTHOR'S CONTRIBUTION TO THE WORK

- Yes
 No

OR { Citizen of ► _____
 Domiciled in ► _____

Anonymous? Yes No
 Pseudonymous? Yes No
If the answer to either of these questions is "Yes" see detailed instructions.

NATURE OF AUTHORSHIP Briefly describe nature of the material created by the author in which copyright is claimed ▼

NAME OF AUTHOR ▼

DATES OF BIRTH AND DEATH
 Year Born ▼ Year Died ▼

e

Was this contribution to the work a work made for hire?

AUTHOR'S NATIONALITY OR DOMICILE
Name of Country

WAS THIS AUTHOR'S CONTRIBUTION TO THE WORK

- Yes
 No

OR { Citizen of ► _____
 Domiciled in ► _____

Anonymous? Yes No
 Pseudonymous? Yes No
If the answer to either of these questions is "Yes" see detailed instructions.

NATURE OF AUTHORSHIP Briefly describe nature of the material created by the author in which copyright is claimed ▼

NAME OF AUTHOR ▼

DATES OF BIRTH AND DEATH
 Year Born ▼ Year Died ▼

f

Was this contribution to the work a work made for hire?

AUTHOR'S NATIONALITY OR DOMICILE
Name of Country

WAS THIS AUTHOR'S CONTRIBUTION TO THE WORK

- Yes
 No

OR { Citizen of ► _____
 Domiciled in ► _____

Anonymous? Yes No
 Pseudonymous? Yes No
If the answer to either of these questions is "Yes" see detailed instructions.

NATURE OF AUTHORSHIP Briefly describe nature of the material created by the author in which copyright is claimed ▼

CONTINUATION OF (Check which) Space 1 Space 2 Space 6

C

Continuation of other Spaces

Line Number 4 Line Heading or Description Copyright Claimants

Incorrect Information TACORI ENTERPRISES INC
607 South Hill Street #414
Los Angeles California 90014

Corrected Information TACORI ENTERPRISES
1736 Gardens Avenue
Glendale California 91204

Explanation The official name of the corporation does not include INC They have changed address

Line Number 4 Line Heading or Description Transfer

Incorrect Information None Supplied

Corrected Information by Assignment

Explanation Information was accidentally omitted

Certificate will be mailed in window envelope to this address

Name ▼	Howard A. Kroll Esq
Number/Street/ Apt ▼	350 W -Colorado Street Suite 500
City/State/ZIP ▼	Pasadena California 91105

Complete all necessary spaces. Sign your application.

1. Application form
 2. Nonrefundable fee in check or money order payable to Register of Copyrights
 3. Deposit Materials

Library of Congress Copyright Office
 101 Independence Avenue S.E.
 Washington D.C. 20540-0001

D

Fee schedule to check for exact fee. Check the Copyright Office website at www.copyright.gov for the latest fee schedule.

Certificate of Registration



This Certificate issued under the seal of the Copyright Office in accordance with title 17, United States Code, attests that registration has been made for the work identified below. The information on this certificate has been made a part of the Copyright Office records.

Marybeth Peters

Register of Copyrights, United States of America

Form CA
For Supplementary Registration
UNITED STATES COPYRIGHT OFFICE

VA 1-327-577



TX	TXU	PA	PAU (VA)	YAU	SR	SPU	RE
----	-----	----	----------	-----	----	-----	----

EFFECTIVE DATE OF SUPPLEMENTARY REGISTRATION
August 22 2005
Month Day Year

DO NOT WRITE ABOVE THIS LINE. IF YOU NEED MORE SPACE, USE A SEPARATE CONTINUATION SHEET.

Title of Work ▼

HT 2260 TACORI "CRESECENT SILLHOUETTE" RING DESIGN

Registration Number of the Basic Registration ▼
VA 1-120-167

Year of Basic Registration ▼
2001

Name(s) of Author(s) ▼
TACORI ENTERPRISES, INC.

Name(s) of Copyright Claimant(s) ▼
TACORI ENTERPRISES, INC

Location and Nature of Incorrect Information in Basic Registration ▼

Line Number	Line Heading or Description	Year creation of this work was completed
3a		

Incorrect Information as It Appears in Basic Registration ▼

2000

Corrected Information ▼

2001

Explanation of Correction ▼

The year in which the work was created was mistaken.

Location and Nature of Information in Basic Registration to be Amplified ▼

Line Number	Line Heading or Description

Amplified Information and Explanation of Information ▼

FORM CA RECEIVED FORM CA
AUG 22 2005
 FUNDS RECEIVED DATE

EXAMINED BY Wuu

CORRESPONDENCE

REFERENCE TO THIS REGISTRATION ADDED TO BASIC REGISTRATION YES NO

FOR COPYRIGHT OFFICE USE ONLY

DO NOT WRITE ABOVE THIS LINE. IF YOU NEED MORE SPACE, USE A SEPARATE CONTINUATION SHEET.

Continuation of: Part B or Part C

Line Number: 3b
 Line Heading or Description: Date and Nation of First Publication of this Particular Work
 Incorrect Information: Month: 10 Day: 10 Year: 2000
 Corrected Information: Month: 04 Day: 27 Year: 2001
 Explanation: The date on which the work was published was mistaken.

Correspondence: Give name and address to which correspondence about this application should be sent.

Howard A. Kroll, Esq.
 350 West Colorado Blvd., Suite 500, Pasadena, California 91105

Phone (626) 795-9900 Fax (626) 577-8800 Email howard.kroll@cph.com

Deposit Account: If the registration fee is to be charged to a Deposit Account established in the Copyright Office, give name and number of Account.

Name _____
 Account Number _____

Certification* I, the undersigned, hereby certify that I am the: (Check only one)

author owner of exclusive right(s)
 other copyright claimant duly authorized agent of Tacori Enterprises
 Name of author or other copyright claimant, or owner of exclusive right(s) ▲

of the work identified in this application and that the statements made by me in this application are correct to the best of my knowledge.

Typed or printed name ▼ Howard A. Kroll, Esq. Date ▼ 8-18-04

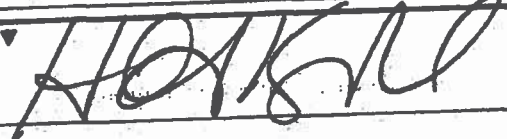
Handwritten signature (X) ▼ 

Certificate will be mailed in window envelope to this address:

Name ▼ Howard A. Kroll, Esq.
 Number/Street/Apt ▼ 350 West Colorado Blvd., Suite 500
 City/State/ZIP ▼ Pasadena, California 91105

• Complete all necessary spaces
 • Sign your application in Space F

1. Application fees
 2. Nonrefundable filing fee in check or money order payable to Register of Copyrights

Library of Congress
 Copyright Office
 101 Independence Avenue, S.E.
 Washington, D.C. 20540-4009

Fees are subject to change. For current fees, visit the Copyright Office website at www.copyright.gov, visit the Copyright Office, or call (202) 707-9000.



This Certificate issued under the seal of the Copyright Office in accordance with title 17, United States Code, attests that registration has been made for the work identified below. The information on this certificate has been made a part of the Copyright Office records.

Marybeth Peters

VA 1-133-130

DATE OF REGISTRATION
APR 12 2002
 Month Day Year

OFFICIAL SEAL

REGISTER OF COPYRIGHTS
 United States of America

DO NOT WRITE ABOVE THIS LINE. IF YOU NEED MORE SPACE, USE A SEPARATE CONTINUATION SHEET.

TITLE OF THIS WORK ▼

HT 2261 TACORI "CRESCENT SILHOUETTE" RING DESIGN

NATURE OF THIS WORK ▼ See instructions

JEWELRY DESIGN

PREVIOUS OR ALTERNATIVE TITLES ▼

PUBLICATION AS A CONTRIBUTION If this work was published as a contribution to a periodical, serial, or collection, give information about the collective work in which the contribution appeared. Title of Collective Work ▼

If published in a periodical or serial give: Volume ▼ Number ▼ Issue Date ▼ On Pages ▼

NAME OF AUTHOR ▼

a TACORI ENTERPRISES, INC

DATES OF BIRTH AND DEATH
 Year Born ▼ Year Died ▼

Was this contribution to the work a "work made for hire"?
 Yes
 No

AUTHOR'S NATIONALITY OR DOMICILE
 Name of Country
 OR { Citizen of USA
 Domiciled in _____

WAS THIS AUTHOR'S CONTRIBUTION TO THE WORK
 If the answer to either of these questions is "Yes," see detailed instructions.
 Anonymous? Yes No
 Pseudonymous? Yes No

NOTE

Under the law, the "author" of a "work made for hire" is generally the employer, not the employee (see instructions) For any part of this work that was "made for hire" check "Yes" in the space provided, give the employer (or other person for whom the work was prepared) as "Author" of that part, and leave the space for dates of birth and death blank.

NATURE OF AUTHORSHIP Check appropriate box(es). See instructions

- 3-Dimensional sculpture
- 2-Dimensional artwork
- Reproduction of work of art
- Design on sheetlike material
- Map
- Photograph
- Jewelry design
- Technical drawing
- Text
- Architectural work

NAME OF AUTHOR ▼

b

DATES OF BIRTH AND DEATH
 Year Born ▼ Year Died ▼

Was this contribution to the work a "work made for hire"?
 Yes
 No

AUTHOR'S NATIONALITY OR DOMICILE
 Name of Country
 OR { Citizen of _____
 Domiciled in _____

WAS THIS AUTHOR'S CONTRIBUTION TO THE WORK
 If the answer to either of these questions is "Yes," see detailed instructions.
 Anonymous? Yes No
 Pseudonymous? Yes No

NATURE OF AUTHORSHIP Check appropriate box(es). See instructions

- 3-Dimensional sculpture
- 2-Dimensional artwork
- Reproduction of work of art
- Design on sheetlike material
- Map
- Photograph
- Jewelry design
- Technical drawing
- Text
- Architectural work

YEAR IN WHICH CREATION OF THIS WORK WAS COMPLETED

a

2001 Year

DATE AND NATION OF FIRST PUBLICATION OF THIS PARTICULAR WORK

b

Complete this information ONLY if this work has been published.
 Month 7 Day 10 Year 2001
 IUSA Nation

COPYRIGHT CLAIMANT(S) Name and address must be given even if the claimant is the same as the author given in space 2. ▼

TACORI ENTERPRISES, INC
 607 SOUTH HILL STREET #414
 LOS ANGELES CA 90014

TRANSFER If the claimant(s) named here in space 4 is (are) different from the author(s) named in space 2, give a brief statement of how the claimant(s) obtained ownership of the copyright. ▼

APPLICATION RECEIVED
 APR 12, 2002

ONE DEPOSIT RECEIVED
 APR 12, 2002

TWO DEPOSITS RECEIVED

FUNDS RECEIVED

DO NOT WRITE HERE OFFICE USE ONLY

See instructions before completing this space

MORE ON BACK ▶

• Complete all applicable spaces (numbers 5-8) on the inside of this page.
 • See detailed instructions. • Sign the form at line 8.

Exhibit A
 Page 473

DO NOT WRITE HERE

Page 1 of 1 pages

*Prepared by Copyright Office from informal application. For original signature, see correspondence file.

EXAMINED BY ZK FORM VA

CHECKED BY DRB

CORRESPONDENCE Yes

FOR COPYRIGHT OFFICE USE ONLY

DO NOT WRITE ABOVE THIS LINE. IF YOU NEED MORE SPACE, USE A SEPARATE CONTINUATION SHEET.

PREVIOUS REGISTRATION Has registration for this work, or for an earlier version of this work, already been made in the Copyright Office?

Yes No If your answer is "Yes," why is another registration being sought? (Check appropriate box) ▾

a. This is the first published edition of a work previously registered in unpublished form.

b. This is the first application submitted by this author as copyright claimant.

c. This is a changed version of the work, as shown by space 6 on this application.

If your answer is "Yes," give: Previous Registration Number ▾

Year of Registration ▾

DERIVATIVE WORK OR COMPILATION Complete both space 6a and 6b for a derivative work; complete only 6b for a compilation.

a. Preexisting Material Identify any preexisting work or works that this work is based on or incorporates. ▾

b. Material Added to This Work Give a brief, general statement of the material that has been added to this work and in which copyright is claimed. ▾

See instructions before completing this space.

DEPOSIT ACCOUNT If the registration fee is to be charged to a Deposit Account established in the Copyright Office, give name and number of Account. Name ▾ Account Number ▾

CORRESPONDENCE Give name and address to which correspondence about this application should be sent. Name/Address/Apt/City/State/ZIP ▾

HAIG TACORIAN
607 SOUTH HILL STREET #414
LOS ANGELES CA 90014

Area Code and Telephone Number ▶ 213 488-0692

213 488-0635

Be sure to give your daytime phone number

CERTIFICATION I, the undersigned, hereby certify that I am the check only one ▾

author

other copyright claimant

owner of exclusive right(s)

authorized agent of

HAIG TACORIAN

Name of author or other copyright claimant, or owner of exclusive right(s) ▲

of the work identified in this application and that the statements made by me in this application are correct to the best of my knowledge.

Typed or printed name and date ▾ If this application gives a date of publication in space 3, do not sign and submit it before that date.

Date▶

Handwritten signature (X) ▾ X

Mail certificate to:

Name ▾ HAIG TACORIAN

Number/Street/Apt ▾ 607 SOUTH HILL #414

City/State/ZIP ▾ LOS ANGELES CA 90014

Certificate will be mailed in window envelope

YOU MUST:

- Complete all necessary spaces
- Sign your application in space 8

SEND ALL 3 ELEMENTS IN THE SAME PACKAGE

1. Application form
2. Nonrefundable \$30 filing fee in check or money order payable to Register of Copyrights
3. Deposit material

MAIL TO:

Register of Copyrights
Library of Congress
Washington, D.C. 20558-6000

Exhibit A

Page 474



HT 2261

**Exhibit A
Page 475**

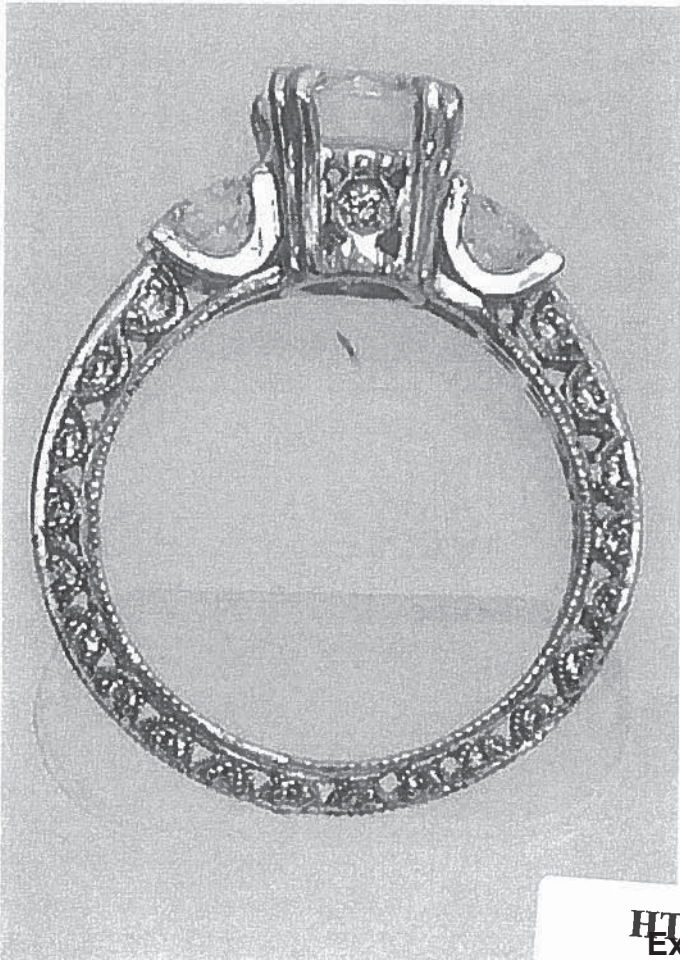
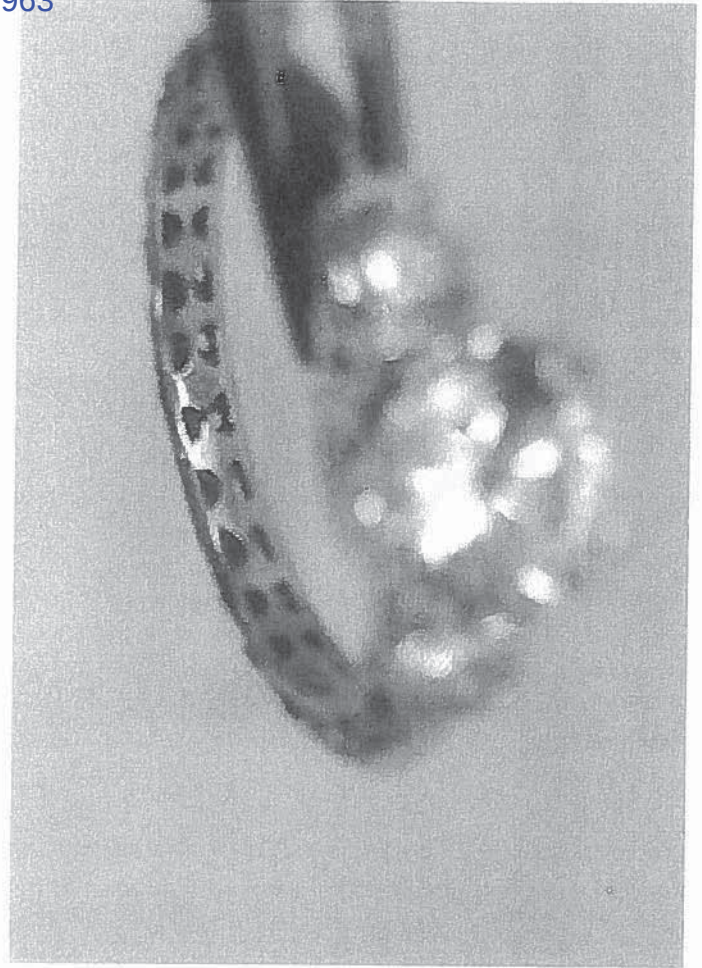
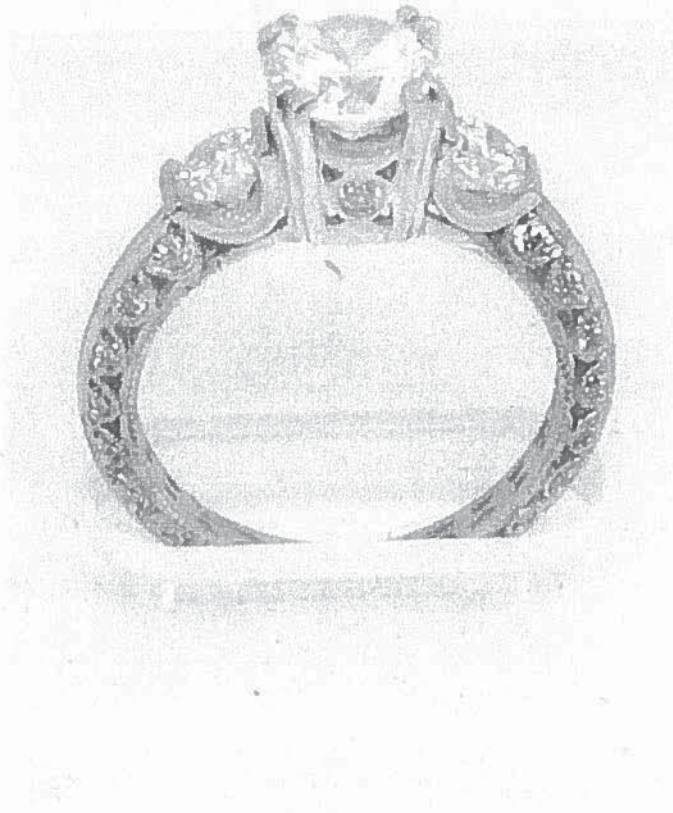

FORM CA RECEIVED

FORM CA

DEC 29 2013

FUNDS RECEIVED DATE

EXAMINED BY

[Handwritten Signature]

CORRESPONDENCE

REFERENCE TO THIS REGISTRATION ADDED TO

BASIC REGISTRATION YES NO

FOR
COPYRIGHT
OFFICE
USE
ONLY

DO NOT WRITE ABOVE THIS LINE. IF YOU NEED MORE SPACE USE A SEPARATE CONTINUATION SHEET

Continuation of Part B or Part C

Line Number 2b Line Heading or Description Was this author's contribution to the work anonymous or pseudonymous
Incorrect Information None supplied
Corrected Information Anonymous No Pseudonymous No
Explanation Anais Designs Inc a California corporation was an author of the jewelry design as the contribution was a work made for hire name and related information was accidentally omitted

D

Line Number 2b Line Heading or Description Nature of Authorship
Incorrect Information None Supplied
Corrected Information Jewelry Design
Explanation Anais Designs Inc a California corporation was an author of the jewelry design as the contribution was a work made for hire name and related information was accidentally omitted

Correspondence Give name and address to which correspondence about this application should be sent

Howard A. Kroll Esq
350 W. Colorado Blvd Suite 500
Pasadena CA 91105

Phone (626) 795-9900 Fax (626) 577-8800 Email howard.kroll@cph.com

E

Deposit Account: If the registration fee is to be charged to a Deposit Account established in the Copyright Office give name and number of Account

Name

Account Number

Certification I, the undersigned hereby certify that I am the (Check only one)

- author
- owner of exclusive right(s)
- other copyright claimant
- duly authorized agent of Tacon Enterprises

Name of author or other copyright claimant or owner of exclusive right(s) A
of the work identified in this application and that the statements made by me in this application are correct to the best of my knowledge

F

Typed or printed name Howard A. Kroll

Date 12-22-03

Handwritten signature (X) *[Handwritten Signature]*

Certificate will be mailed in window envelope to this address

Name	Howard A. Kroll Esq
Number/Street/Apt	350 W Colorado Blvd Suite 500
City/State/ZIP	Pasadena CA 91105

1 Application form
2 Non-refundable filing fee to check or money order payable to Registrar of Copyrights
3 Fee to request change of name for same fee due to request this material
4 Fee to request info on Copyright
5 Fee to call 1-877-929-2474

Library of Congress
Copyright Office
101 Independence Avenue S.E.
Washington D.C. 20540-4001

G

17 U.S.C. § 605(e) Any person who knowingly makes a false representation of a material fact in an application for copyright registration provided for by section 408 or in any written statement filed in connection with the application shall be fined not more than \$2,000.

CONTINUATION SHEET FOR APPLICATION FORMS

FORM CA/CON
UNITED STATES COPYRIGHT OFFICE

VA 1-237-011



PA PAUSE SEG SEU SR SRUTX TXU VA VAU

EFFECTIVE DATE OF REGISTRATION

Dec 29 2003

(Month) (Day) (Year)

CONTINUATION SHEET RECEIVED

DEC 29 2003

Page 3 of 4 pages

- This Continuation Sheet is used in conjunction with Forms CA PA SE SR TX and VA only. Indicate which basic form you are continuing in the space in the upper right-hand corner.
- If at all possible, try to fit the information called for into the spaces provided on the basic form.
- If you do not have enough space for all the information you need to give on the basic form, use this Continuation Sheet and submit it with the basic form.
- If you submit this Continuation Sheet, clip (do not tape or staple) it to the basic form and fold the two together before submitting them.
- Space A of this sheet is intended to identify the basic application. Space B is a continuation of Space 2 on the basic application. Space B is not applicable to Short Forms.
- Space C (on the reverse side of this sheet) is for the continuation of Spaces 1, 4, or 6 on the basic application or for the continuation of Space 1 on any of the three Short Forms PA, TX, or VA.

DO NOT WRITE ABOVE THIS LINE. FOR COPYRIGHT OFFICE USE ONLY

IDENTIFICATION OF CONTINUATION SHEET This sheet is a continuation of the application for copyright registration on the basic form submitted for the following work.

- TITLE** (Give the title as given under the heading "Title of this Work" on Space 1 of the basic form)

A

Identification of Application

HT 2261 TACORI "CRESCENT SILHOUETTE" RING DESIGN

- NAME(S) AND ADDRESS(ES) OF COPYRIGHT CLAIMANT(S)** (Give the name and address of at least one copyright claimant as given in Space 4 of the basic form or Space 2 of any of the Short Forms PA, TX, or VA)

TACORI ENTERPRISES INC 607 South Hill Street, #414 Los Angeles CA 90014

NAME OF AUTHOR ▾

DATES OF BIRTH AND DEATH
Year Born ▾ Year Died ▾

B

Continuation of Space 2

Was this contribution to the work a work made for hire? **AUTHOR'S NATIONALITY OR DOMICILE**
Name of Country

- Yes
- No

OR { Citizen of ▾ _____
Domiciled in ▾ _____

WAS THIS AUTHOR'S CONTRIBUTION TO THE WORK

- Anonymous? Yes No
 - Pseudonymous? Yes No
- If the answer to either of these questions is "Yes," see detailed instructions.

NATURE OF AUTHORSHIP Briefly describe nature of the material created by the author in which copyright is claimed ▾

NAME OF AUTHOR ▾

DATES OF BIRTH AND DEATH
Year Born ▾ Year Died ▾

e

Was this contribution to the work a work made for hire? **AUTHOR'S NATIONALITY OR DOMICILE**
Name of Country

- Yes
- No

OR { Citizen of ▾ _____
Domiciled in ▾ _____

WAS THIS AUTHOR'S CONTRIBUTION TO THE WORK

- Anonymous? Yes No
 - Pseudonymous? Yes No
- If the answer to either of these questions is "Yes," see detailed instructions.

NATURE OF AUTHORSHIP Briefly describe nature of the material created by the author in which copyright is claimed ▾

NAME OF AUTHOR ▾

DATES OF BIRTH AND DEATH
Year Born ▾ Year Died ▾

f

Was this contribution to the work a work made for hire? **AUTHOR'S NATIONALITY OR DOMICILE**
Name of Country

- Yes
- No

OR { Citizen of ▾ _____
Domiciled in ▾ _____

WAS THIS AUTHOR'S CONTRIBUTION TO THE WORK

- Anonymous? Yes No
 - Pseudonymous? Yes No
- If the answer to either of these questions is "Yes," see detailed instructions.

NATURE OF AUTHORSHIP Briefly describe nature of the material created by the author in which copyright is claimed ▾

CONTINUATION OF (Check which) Space 1 Space 5 Space 6

C
Continuation
of other
Spaces

Line Number 4 Line Heading or Description Copyright Claimants

Incorrect Information TACORI ENTERPRISES INC
607 South Hill Street #414
Los Angeles California 90014

Corrected Information TACORI ENTERPRISES
1736 Gardena Avenue
Glendale California 91204

Explanation The official name of the corporation does not include INC They have changed address

Line Number 4 Line Heading or Description Transfer

Incorrect Information None Supplied

Corrected Information by Assignment

Explanation Information was accidentally omitted

Certificate
will be
mailed in
window
envelope
to this
address

Name <input type="checkbox"/>	Howard A Kroll Esq
Number/Street/Apt <input type="checkbox"/>	350 W Colorado Street Suite 500
City/State/ZIP <input type="checkbox"/>	Pasadena California 91105

YES NO
Complete all necessary spaces
Sign your application

1. Application form
2. Non-refundable fee in check or
money order payable to Registrar
of Copyrights
3. Deposit Material

Library of Congress Copyright Office
101 Independence Avenue S.E.
Washington D.C. 20540-4070

D
Form subject to
change. For current
fee, visit the
Copyright Office
website at
www.copyright.gov
or call the Copyright
Office at (202) 707-7000.

Certificate of Registration



This Certificate issued under the seal of the Copyright Office in accordance with title 17, United States Code, attests that registration has been made for the work identified below. The information on this certificate has been made a part of the Copyright Office records.

Marybeth Peters

Register of Copyrights, United States of America

Form CA
For Supplementary Registration
UNITED STATES COPYRIGHT OFFICE

VA 1-327-582



TX	TXU	PA	PAU	VA	VAU	SR	SFU	RE
----	-----	----	-----	----	-----	----	-----	----

EFFECTIVE DATE OF SUPPLEMENTARY REGISTRATION
August 22 2005

DO NOT WRITE ABOVE THIS LINE. IF YOU NEED MORE SPACE, USE A SEPARATE CONTINUATION SHEET.

Title of Work ▼

HT 2261 TACORI "CRESCENT SILLHOUETTE" RING DESIGN

Registration Number of the Basic Registration ▼

VA 1-133-130

Year of Basic Registration ▼

2002

Name(s) of Author(s) ▼

TACORI ENTERPRISES, INC

Name(s) of Copyright Claimant(s) ▼

TACORI ENTERPRISES, INC

Location and Nature of Incorrect Information in Basic Registration ▼

Line Number 3b

Line Heading or Description

Date and Nation of First Publication of Work

Incorrect Information as It Appears in Basic Registration ▼

Month: 07 Day: 10 Year: 2001

Corrected Information ▼

Month: 06 Day: 18 Year: 2001

Explanation of Correction ▼

The date on which the work was published was mistaken.

Location and Nature of Information in Basic Registration to be Amplified ▼

Line Number

Line Heading or Description

Amplified Information and Explanation of Information ▼

FORM CA RECEIVED

FORM CA

AUG 22 2015

FUNDS RECEIVED DATE

EXAMINED BY

Wm

CORRESPONDENCE

FOR
COPYRIGHT
OFFICE
USE
ONLY

REFERENCE TO THIS REGISTRATION ADDED TO
BASIC REGISTRATION YES NO

DO NOT WRITE ABOVE THIS LINE. IF YOU NEED MORE SPACE, USE A SEPARATE CONTINUATION SHEET.

Continuation of: Part B or Part C

Correspondence: Give name and address to which correspondence about this application should be sent.

Howard A. Kroll, Esq.
350 West Colorado Blvd., Suite 500, Pasadena, California 91105

Phone (626) 795-9900 Fax (626) 577-8800 Email howard.kroll@cph.com

Deposit Account: If the registration fee is to be charged to a Deposit Account established in the Copyright Office, give name and number of Account.

Name _____
Account Number _____

Certification* I, the undersigned, hereby certify that I am the: (Check only one)

- author
- owner of exclusive right(s)
- other copyright claimant
- duly authorized agent of Tacori Enterprises

Name of author or other copyright claimant, or owner of exclusive right(s)

of the work identified in this application and that the statements made by me in this application are correct to the best of my knowledge.

Typed or printed name Howard A. Kroll, Esq.

Date 8-18-05

Handwritten signature (X)

Certificate will be mailed in window envelope to this address:

Name <input checked="" type="checkbox"/>	Howard A. Kroll, Esq.
Number/Street/Apt <input checked="" type="checkbox"/>	350 West Colorado Blvd., Suite 500
City/State/ZIP <input checked="" type="checkbox"/>	Pasadena, California 91105

• Complete all necessary spaces
• Sign your application in Space F

1. Application form
2. Non-refundable filing fee in check or money order payable to Register of Copyrights

Library of Congress
Copyright Office
101 Independence Avenue, S.E.
Washington, D.C. 20540-4000

Form not subject to change. For current fees, check the Copyright Office website at www.copyright.gov, call the Copyright Office, or call (202) 707-0900.

*17 U.S.C. § 506(e): Any person who knowingly makes a false representation of a material fact in the application for copyright registration provided for by section 408, or in any written statement filed in connection with the application, shall be fined not more than \$2,500.

Certificate of Registration



This Certificate issued under the seal of the Copyright Office in accordance with title 17, United States Code, attests that registration has been made for the work identified below. The information on this certificate has been made a part of the Copyright Office records.

Marybeth Peters

Register of Copyrights, United States of America

FORM VA
For a Work of the Visual Arts
UNITED STATES COPYRIGHT OFFICE

VA 1-226-096



EFFECTIVE DATE OF REGISTRATION

DEC 03 2002
Month Day Year

DO NOT WRITE ABOVE THIS LINE. IF YOU NEED MORE SPACE USE A SEPARATE CONTINUATION SHEET

1

Title of This Work ▼

NATURE OF THIS WORK ▼ See instructions

HT 2262 S Tacori "Crescent Silhouette" Ring Design

Jewelry Design

Previous or Alternative Titles ▼

Publication as a Contribution If this work was published as a contribution to a periodical, serial, or collection give information about the collective work in which the contribution appeared. Title of Collective Work ▼

If published in a periodical or serial give Volume ▼

Number ▼

Issue Date ▼

On Page ▼

2
NOTE

Under the law the author of a work made for hire is generally the employer not the employee (see instructions). For any part of this work that was made for hire check Yes in the space provided give the employer (or other person for whom the work was prepared) as Author of that part and leave the space for dates of birth and death blank.

NAME OF AUTHOR ▼

a Tacori Enterprises INC

DATES OF BIRTH AND DEATH
Year Born ▼ Year Died ▼

Was this contribution to the work a "work made for hire"?
 Yes
 No

Author's Nationality or Domicile
Name of Country
OR
Citizen of USA
Domiciled in

Was This Author's Contribution to the Work
Anonymity? Yes No
Pseudonym? Yes No
If the answer to either of these questions is "Yes" see detailed instructions.

Nature of Authorship Check appropriate box(es). See instructions

- 3 Dimensional sculpture
- 2 Dimensional artwork
- Reproduction of work of art
- Map
- Photograph
- Jewelry design
- Technical drawing
- Text
- Architectural work

Name of Author ▼

b

Dates of Birth and Death
Year Born ▼ Year Died ▼

Was this contribution to the work a "work made for hire"?
 Yes
 No

Author's Nationality or Domicile
Name of Country
OR
Citizen of
Domiciled in

Was This Author's Contribution to the Work
Anonymity? Yes No
Pseudonym? Yes No
If the answer to either of these questions is "Yes" see detailed instructions.

Nature of Authorship Check appropriate box(es). See instructions

- 3 Dimensional sculpture
- 2 Dimensional artwork
- Reproduction of work of art
- Map
- Photograph
- Jewelry design
- Technical drawing
- Text
- Architectural work

3

a Year in Which Creation of This Work Was Completed
2001

This information must be given in all cases.

b Date and Nation of First Publication of This Particular Work

Complete this information ONLY if this work has been published. Month 10 Day 9 Year 2002
USA

4

See instructions before completing this space

COPYRIGHT CLAIMANT(S) Name and address must be given even if the claimant is the same as the author given in space 2 ▼

Tacori Enterprises, INC
1736 Gardens Ave Glendale CA 91204

Transfer If the claimant(s) named here in space 4 is (are) different from the author(s) named in space 2, give a brief statement of how the claimant(s) obtained ownership of the copyright. ▼

APPLICATION RECEIVED
DEC 03 2002

ONE DEPOSIT RECEIVED

TWO DEPOSITS RECEIVED
DEC 03 2002

FUNDS RECEIVED

MORE ON BACK ▶

Complete all applicable spaces (numbers 1-4) on the reverse side of this page. See detailed instructions. Sign the name of the author.

Exhibit A

Page 483

DO NOT WRITE HERE

Page 1 of 2 pages

EXAMINED BY Vg FORM VA
 CHECKED BY _____
 CORRESPONDENCE FOR COPYRIGHT OFFICE USE ONLY

DO NOT WRITE ABOVE THIS LINE IF YOU NEED MORE SPACE USE A SEPARATE CONTINUATION SHEET

PREVIOUS REGISTRATION Has registration for this work, or for an earlier version of this work, already been made in the Copyright Office?

- Yes No If your answer is "Yes, why is another registration being sought? (Check appropriate box) ▼
- a. This is the first published edition of a work previously registered in unpublished form
 - b. This is the first application submitted by this author as copyright claimant.
 - c. This is a changed version of the work, as shown by space 6 on this application
- If your answer is: Yes give Previous Registration Number ▼ Year of Registration ▼

5

DERIVATIVE WORK OR COMPILATION Complete both space 6a and 6b for a derivative work, complete only 6b for a compilation

- a. Preexisting material identify any preexisting work or works that this work is based on or incorporates ▼

6
a See instructions before completing this space

- b. Material Added to This Work Give a brief general statement of the material that has been added to this work and in which copyright is claimed. ▼

b

DEPOSIT ACCOUNT If the registration fee is to be charged to a Deposit Account established in the Copyright Office give name and number of Account.

Name ▼ Account Number ▼

7

CORRESPONDENCE Give name and address to which correspondence about this application should be sent. Name/Address/Apt/City/State/ZIP ▼

Hag Tacoran
1736 Gardens Ave
Glendale CA 91204

Area code and daytime telephone number (213) 488-0692

Fax number (650) 745-1136

Email paul@tacor.com

a
b

CERTIFICATION I, the undersigned, hereby certify that I am the

- check only one ▶
- author
 - other copyright claimant
 - owner of exclusive right(s)
 - authorized agent of _____
Name of author or other copyright claimant, or owner of exclusive right(s)

8

of the work identified in this application and that the statements made by me in this application are correct to the best of my knowledge

Typed or printed name and date ▼ If this application gives a date of publication in space 3 do not sign and submit it before that date

Hag Tacoran

Date 11/13/02

Handwritten signature (X) ▼

X 

Certificate will be mailed in window envelope to this address

Name ▼
Hag Tacoran

Number/Street/Apt ▼
1736 Gardens Ave

City/State/ZIP ▼
Glendale, CA 91204

Complete all necessary checks Sign your application in space 4

1. Payment fees
2. Payment payable (they fee in check or money order payable to Register of Copyrights)
3. Deposit material

Library of Congress
Copyright Office
101 Independence Avenue, S.E.
Washington, D.C. 20540-4000

9

17 USC § 506(a) Any person who knowingly makes a false representation of a material fact in the application for copyright registration provided for by section 408 or in any written statement filed in connection with the application shall be fined not more than \$2,500





HT 2262 S

Certificate of Registration



This Certificate issued under the seal of the Copyright Office in accordance with title 17, United States Code, attests that registration has been made for the work identified below. The information on this certificate has been made a part of the Copyright Office records.

Marybeth Peters

Register of Copyrights, United States of America

Form CA
For Supplementary Registration
UNITED STATES COPYRIGHT OFFICE

VA 1-327-611



TX	TXU	PA	PAU	VA	VAU	SR	SRU	RE
----	-----	----	-----	----	-----	----	-----	----

EFFECTIVE DATE OF SUPPLEMENTARY REGISTRATION
August 22 2005
Month Day Year

DO NOT WRITE ABOVE THIS LINE. IF YOU NEED MORE SPACE, USE A SEPARATE CONTINUATION SHEET.

Title of Work ▼

HT 2262 S TACORI "CRESCENT SILLHOUETTE" RING DESIGN

Registration Number of the Basic Registration ▼

VA 1-226-096

Year of Basic Registration ▼

2002

Name(s) of Author(s) ▼

TACORI ENTERPRISES, INC

Name(s) of Copyright Claimant(s) ▼

TACORI ENTERPRISES, INC

Location and Nature of Incorrect Information in Basic Registration ▼

Line Number 2a

Line Heading or Description NAME OF AUTHOR

Incorrect Information as It Appears in Basic Registration ▼

TACORI ENTERPRISES, INC

Corrected Information ▼

TACORI ENTERPRISES

Explanation of Correction ▼

The official name of the corporation does not include INC

Location and Nature of Information in Basic Registration to be Amplified ▼

Line Number 2B

Line Heading or Description NAME OF AUTHOR

Amplified Information and Explanation of Information ▼

Line Number: 2b

Line Heading or Description: Name of Author

Incorrect Information: None supplied

Corrected Information: Anais Designs Inc.

Explanation: Anais Designs Inc. a California corporation was an author of the jewelry design as the contribution was a work made for hire. Name and related information was accidentally omitted.

Line Number: 2b

Line Heading or Description: Was this contribution to the work a "work made for hire"

Incorrect Information: None supplied

Corrected Information: Yes

Explanation: Anais Designs Inc. a California corporation was an author of the jewelry design as the contribution was a work made for hire. Name and related information was accidentally omitted.

MORE ON BACK ▶

• Complete all applicable spaces (D-G) on the reverse side of this page.
• See detailed instructions. • Sign the form at Space 1.

Exhibit A

Page 487

DO NOT WRITE HERE

Page 1 of 4 pages

FORM CA RECEIVED

FORM CA

AUG 22 2015

FUNDS RECEIVED DATE

EXAMINED BY

Wm

CORRESPONDENCE

REFERENCE TO THIS REGISTRATION ADDED TO BASIC REGISTRATION YES NO

FOR COPYRIGHT OFFICE USE ONLY

DO NOT WRITE ABOVE THIS LINE. IF YOU NEED MORE SPACE, USE A SEPARATE CONTINUATION SHEET.

Continuation of: Part B or Part C

Line Number: 2b

Line Heading or Description: Author's Nationality or Domicile

Incorrect Information: None supplied

Corrected Information: Citizen or domicile of USA

Explanation: Anais Designs Inc. a California corporation was an author of the jewelry design as the contribution was a work made for hire. Name and related information was accidentally omitted.

Line Number 2b

Line Heading or Description: Was this author's contribution to the work anonymous or pseudonymous

Incorrect Information: None supplied

Corrected Information: Anonymous No Pseudonymous No

Explanation: Anais Designs Inc. a California corporation was an author of the jewelry design as the contribution was a work made for hire. Name and related information was accidentally omitted.

Correspondence: Give name and address to which correspondence about this application should be sent.

Howard A. Kroll, Esq.
350 West Colorado Blvd., Suite 500, Pasadena, California 91105

Phone (626) 795-9900 Fax (626) 577-8800 Email howard.kroll@cph.com

Deposit Account: If the registration fee is to be charged to a Deposit Account established in the Copyright Office, give name and number of Account.

Name _____

Account Number _____

Certification* I, the undersigned, hereby certify that I am the: (Check only one)

- author
- owner of exclusive right(s)
- other copyright claimant
- duly authorized agent of

Tacori Enterprises

Name of author or other copyright claimant, or owner of exclusive right(s) ▲
of the work identified in this application and that the statements made by me in this application are correct to the best of my knowledge.

Typed or printed name ▼ Howard A. Kroll, Esq.

Date ▼ 8-18-05

Handwritten signature (X) ▼ *Howard A. Kroll*

Certificate will be mailed in window envelope to this address:

Name ▼	Howard A. Kroll, Esq.
Number/Street/Apt ▼	350 West Colorado Blvd., Suite 500
City/State/ZIP ▼	Pasadena, California 91105

• Complete all necessary spaces
• Sign your application in space F

1. Application form
2. Non-refundable filing fee in check or money order payable to Registrar of Copyrights

Library of Congress
Copyright Office
101 Independence Avenue, S.E.
Washington, D.C. 20540-8000

Fee not subject to change. For current fees, visit the Copyright Office website at www.copyright.gov, call the Copyright Office, or call (800) 777-0770.

*17 U.S.C. § 506(e): Any person who knowingly makes a false representation of a material fact in the application for copyright registration provided for by section 408, or in any written statement filed in connection with the application, shall be fined not more than \$2,500.

CONTINUATION SHEET FOR APPLICATION FORMS

Form CA / CON
UNITED STATES COPYRIGHT OFFICE

VA 1-327-611



- This Continuation Sheet is used in conjunction with Forms CA, PA, SE, SR, TX, and VA, only. Indicate which basic form you are continuing in the space in the upper right-hand corner.
- If at all possible, try to fit the information called for into the spaces provided on the basic form.
- If you do not have enough space for all the information you need to give on the basic form, use this Continuation Sheet and submit it with the basic form.
- If you submit this Continuation Sheet, clip (do not tape or staple) it to the basic form and fold the two together before submitting them.
- Space A of this sheet is intended to identify the basic application.
- Space B is a continuation of Space 2 on the basic application.
- Space B is not applicable to Short Forms.
- Space C (on the reverse side of this sheet) is for the continuation of Spaces 1, 4, or 6 on the basic application or for the continuation of Space 1 on any of the three Short Forms PA, TX, or VA.

PA	PAU	SE	BEG	SEU	SR	SRU	TX	TXU	VA	VAU
----	-----	----	-----	-----	----	-----	----	-----	----	-----

EFFECTIVE DATE OF REGISTRATION

August 22 2005
(Month) (Day) (Year)

CONTINUATION SHEET RECEIVED

AUG 22 2005

Page 3 of 4 pages

DO NOT WRITE ABOVE THIS LINE. FOR COPYRIGHT OFFICE USE ONLY

IDENTIFICATION OF CONTINUATION SHEET: This sheet is a continuation of the application for copyright registration on the basic form submitted for the following work:

- **TITLE:** (Give the title as given under the heading "Title of this Work" in Space 1 of the basic form.)

HT 2262 S TACORI "CRESCENT SILLHOUETTE" RING DESIGN

- **NAME(S) AND ADDRESS(ES) OF COPYRIGHT CLAIMANT(S):** (Give the name and address of at least one copyright claimant as given in Space 4 of the basic form or Space 2 of any of the Short Forms PA, TX, or VA.)

TACORI ENTERPRISES, INC, 1736 Gardena Ave., Glendale CA 91204

A
Identification
of
Application

NAME OF AUTHOR ▼

DATES OF BIRTH AND DEATH
Year Born ▼ Year Died ▼

B
Continuation
of Space 2

Was this contribution to the work a "work made for hire"?

- Yes
 No

AUTHOR'S NATIONALITY OR DOMICILE
Name of Country

OR { Citizen of ▶ _____
Domiciled in ▶ _____

WAS THIS AUTHOR'S CONTRIBUTION TO THE WORK

- Anonymous? Yes No
Pseudonymous? Yes No
If the answer to either of these questions is "Yes," see detailed instructions.

NATURE OF AUTHORSHIP Briefly describe nature of the material created by the author in which copyright is claimed. ▼

NAME OF AUTHOR ▼

DATES OF BIRTH AND DEATH
Year Born ▼ Year Died ▼

e

Was this contribution to the work a "work made for hire"?

- Yes
 No

AUTHOR'S NATIONALITY OR DOMICILE
Name of Country

OR { Citizen of ▶ _____
Domiciled in ▶ _____

WAS THIS AUTHOR'S CONTRIBUTION TO THE WORK

- Anonymous? Yes No
Pseudonymous? Yes No
If the answer to either of these questions is "Yes," see detailed instructions.

NATURE OF AUTHORSHIP Briefly describe nature of the material created by the author in which copyright is claimed. ▼

NAME OF AUTHOR ▼

DATES OF BIRTH AND DEATH
Year Born ▼ Year Died ▼

f

Was this contribution to the work a "work made for hire"?

- Yes
 No

AUTHOR'S NATIONALITY OR DOMICILE
Name of Country

OR { Citizen of ▶ _____
Domiciled in ▶ _____

WAS THIS AUTHOR'S CONTRIBUTION TO THE WORK

- Anonymous? Yes No
Pseudonymous? Yes No
If the answer to either of these questions is "Yes," see detailed instructions.

NATURE OF AUTHORSHIP Briefly describe nature of the material created by the author in which copyright is claimed. ▼

CONTINUATION OF (Check which): Space 1 Space 4 Space 6

C

Continuation
of other
Spaces

Continuation of Part C of Form CA

Line Number: 2b

Line Heading or Description: Nature of Authorship

Incorrect Information: None Supplied

Corrected Information: Jewelry Design

Explanation: Anais Designs Inc. a California corporation was an author of the jewelry design as the contribution was a work made for hire. Name and related information was accidentally omitted.

Continuation of Part B of Form CA

Line Number: 3b

Line Heading or Description: Date and Nation of First Publication of this Particular Work

Incorrect Information: Month: 10 Day: 09 Year: 2002

Corrected Information: Month: 04 Day: 29 Year: 2002

Explanation: The date on which the work was published was mistaken.

Line Number: 4

Line Heading or Description: Transfer

Incorrect Information: None Supplied

Corrected Information: By Assignment

Explanation: Information was accidentally omitted

Certificate
will be
mailed in
window
envelope
to this
address:

Name ▼	Howard A. Kroll, Esq.
Number/Street/Apt ▼	350 West Colorado Blvd., Suite 500
City/State/ZIP ▼	Pasadena, CA 91105

- Complete all necessary spaces
- Sign your application

D

1. Application form
2. Nonrefundable fee in check or money order payable to Register of Copyrights
3. Deposit Material

Fee schedule for change. For current fees, visit the Copyright Office website at www.copyright.gov, visit the Copyright Office, or call (202) 705-0800.

Library of Congress, Copyright Office
101 Independence Avenue, S.E.
Washington, D.C. 20540-8000

Certificate of Registration



This Certificate issued under the seal of the Copyright Office in accordance with title 17, United States Code, attests that registration has been made for the work identified below. The information on this certificate has been made a part of the Copyright Office records.

Marybeth Peters

Register of Copyrights, United States of America

FORM VA
For a Work of the Visual Arts
UNITED STATES COPYRIGHT OFFICE

VA-1-225-853



EFFECTIVE DATE OF REGISTRATION

DEC 03 2002

DO NOT WRITE ABOVE THIS LINE IF YOU NEED MORE SPACE, USE A SEPARATE CONTINUATION SHEET.

1

Title of This Work

NATURE OF THIS WORK

HT 2263 A Tooten "Crescent Silhouette" Ring Design

Jewelry Design

Previous or Alternative Titles

Publication as a Contribution If this work was published as a contribution to a periodical, serial, or collection, give information about the collective work in which the contribution appeared. Title of Collective Work

If published in a periodical or serial give - Volume Number Issue Date No. of Pages

2

NAME OF AUTHOR

a Tooten Enterprises, INC

DATE OF BIRTH AND DEATH
-Year Born - Year Died

NOTE

Under the law the author of a work made for hire is generally the employer or the copyright owner listed here. For any part of this work that was made for hire, check "Yes" in the space provided, give the employer or other person for whom the work was prepared as author of that part, and leave the space for date of birth and death blank.

Was this contribution to the work a "work made for hire"?

Yes
 No

Author's Nationality or Domestic Status of Country
OR
Class of USA
Resided in

Was This Author's Contribution to the Work Anonymous? Yes No
If the answer is "yes" of this question, the work cannot be registered.

Nature of Authorship - Check appropriate boxes (see Instructions)

- 3 Dimensional design
- 3 Dimensional object
- Representation of work of art
- Map
- Photograph
- Jewelry design
- Technical drawing
- Text
- Architectural plan

Name of Author

b

Was this contribution to the work a "work made for hire"?

Yes
 No

Author's Nationality or Domestic Status of Country
OR
Class of USA
Resided in

DATE OF BIRTH AND DEATH
-Year Born - Year Died

Nature of Authorship - Check appropriate boxes (see Instructions)

- 3 Dimensional design
- 3 Dimensional object
- Representation of work of art
- Map
- Photograph
- Jewelry design
- Technical drawing
- Text
- Architectural plan

3

Year in Which Creation of This Work Was Completed

2001

Date and Nation of First Publication of This Particular Work

Complete this information: Month 10 Day 10 Year 2002
Class of work and how published: USA

4

COPYRIGHT CLAIMANT'S name and address must be given even if the address is the same as the author's given in item 2.

Tooten Enterprises, INC
1736 Gardner Ave, Glendale, CA 91204

Transfer of the copyright cannot take effect until 14 days after the date of the notice is given. A final message (Form VA-10) detailing ownership of the copyright.

NO DEPOSIT RECEIVED

DEC 13 2002

ONE DEPOSIT RECEIVED

DEC 13 2002

TWO DEPOSITS RECEIVED

DEC 13 2002

THREE DEPOSITS RECEIVED

MORE ON BACK

EXAMINED BY VS FORM VA
 CHECKED BY VS
 CORRESPONDENCE Yes
 FOR COPYRIGHT OFFICE USE ONLY

DO NOT WRITE ABOVE THIS LINE. IF YOU NEED MORE SPACE, USE A SEPARATE CONTINUATION SHEET

PREVIOUS REGISTRATION Has registration for this work, or for an earlier version of this work, already been made in the Copyright Office?

- Yes No If your answer is Yes, why is another registration being sought? (Check appropriate box) **5**
- a. This is the first published edition of a work previously registered in unpublished form
 - b. This is the first application submitted by the author or copyright claimant.
 - c. This is a changed version of the work, as shown by space 6 on this application
- If your answer is Yes, give Previous Registration Number Year of Registration

DERIVATIVE WORK OR COMPILATION Complete both space 6a and 6b for a derivative work, complete only 6b for a compilation.

- a. Preexisting Material Identify any preexisting work or works that this work is based on or incorporates. **6**
 a One indication before completing this space
- b. Material Added to This Work Give a brief general statement of the material that has been added to this work and in which copyright is claimed. **b**

DEPOSIT ACCOUNT If the registration fee is to be charged to a Deposit Account established in the Copyright Office, give name and number of Account.

Name Account Number **7**

CORRESPONDENCE Give name and address to which correspondence about this application should be sent. Name/Address/City/State/ZIP **b**

King Theodor
 1734 Garden Ave
 Oakland, CA 94612
 Area code and daytime telephone number (510) 401-0502 Fax number (650) 1745-1136
 Email kingtheodor@comcast.net

CERTIFICATION I, the undersigned, being a copyright owner or agent duly authorized in that behalf, do hereby certify that the work submitted on this application and that the statements made by me in this application are correct to the best of my knowledge.

- Check only one box **8**
- I am the author or creator of the work.
 - I am the author or creator of the work, and I am the author or creator of the material added to the work.
 - I am the author or creator of the work, and I am the author or creator of the material added to the work, and I am the author or creator of the material added to the work.
 - I am the author or creator of the work, and I am the author or creator of the material added to the work, and I am the author or creator of the material added to the work.

Typed or printed name and title King Theodor If this application gives a date of publication in space 5, the last date that material is before that date 11/13/02

[Signature]

Copyright can be assigned by King Theodor
 1734 Garden Ave
 Oakland, CA 94612

9



HT 2263 A

Certificate of Registration



This Certificate issued under the seal of the Copyright Office in accordance with title 17, United States Code, attests that registration has been made for the work identified below. The information on this certificate has been made a part of the Copyright Office records.

Marybeth Peters

Register of Copyrights, United States of America

Form CA
For Supplementary Registration
UNITED STATES COPYRIGHT OFFICE

VA 1-327-596



TX	TXU	PA	PAU	VA	VAU	SR	SRU	RE
----	-----	----	-----	----	-----	----	-----	----

EFFECTIVE DATE OF SUPPLEMENTARY REGISTRATION
August 22 2005
Month Day Year

DO NOT WRITE ABOVE THIS LINE. IF YOU NEED MORE SPACE, USE A SEPARATE CONTINUATION SHEET.

Title of Work ▼

HT 2263 A TACORI "CRESCENT SILLHOUETTE" RING DESIGN

Registration Number of the Basic Registration ▼

VA 1-225-353

Year of Basic Registration ▼

2002

Name(s) of Author(s) ▼

TACORI ENTERPRISES, INC

Name(s) of Copyright Claimant(s) ▼

TACORI ENTERPRISES, INC

Location and Nature of Incorrect Information in Basic Registration ▼

Line Number 2a Line Heading or Description **NAME OF AUTHOR**

Incorrect Information as It Appears in Basic Registration ▼

TACORI ENTERPRISES, INC

Corrected Information ▼

TACORI ENTERPRISES

Explanation of Correction ▼

The official name of the corporation does not include INC

Location and Nature of Information in Basic Registration to be Amplified ▼

Line Number 2B Line Heading or Description **NAME OF AUTHOR**

Amplified Information and Explanation of Information ▼

Line Number: 2b

Line Heading or Description: Name of Author

Incorrect Information: None supplied

Corrected Information: Anais Designs Inc.

Explanation: Anais Designs Inc. a California corporation was an author of the jewelry design as the contribution was a work made for hire. Name and related information was accidentally omitted.

Line Number: 2b

Line Heading or Description: Was this contribution to the work a "work made for hire"

Incorrect Information: None supplied

Corrected Information: Yes

Explanation: Anais Designs Inc. a California corporation was an author of the jewelry design as the contribution was a work made for hire. Name and related information was accidentally omitted.

FORM CA RECEIVED

FORM CA

AUG 22 2015

FUNDS RECEIVED DATE

EXAMINED BY

Wm

CORRESPONDENCE

FOR
COPYRIGHT
OFFICE
USE
ONLY

REFERENCE TO THIS REGISTRATION ADDED TO
BASIC REGISTRATION YES NO

DO NOT WRITE ABOVE THIS LINE. IF YOU NEED MORE SPACE, USE A SEPARATE CONTINUATION SHEET.

Continuation of: Part B or Part C

Line Number: 2b

Line Heading or Description: Author's Nationality or Domicile

Incorrect Information: None supplied

Corrected Information: Citizen or domicile of USA

Explanation: Anais Designs Inc. a California corporation was an author of the jewelry design as the contribution was a work made for hire. Name and related information was accidentally omitted.

Line Number 2b

Line Heading or Description: Was this author's contribution to the work anonymous or pseudonymous

Incorrect Information: None supplied

Corrected Information: Anonymous No Pseudonymous No

Explanation: Anais Designs Inc. a California corporation was an author of the jewelry design as the contribution was a work made for hire. Name and related information was accidentally omitted.

Correspondence: Give name and address to which correspondence about this application should be sent.

Howard A. Kroll, Esq.

350 West Colorado Blvd., Suite 500, Pasadena, California 91105

Phone (626) 795-9900

Fax (626) 577-8800

Email howard.kroll@cph.com

Deposit Account: If the registration fee is to be charged to a Deposit Account established in the Copyright Office, give name and number of Account.

Name _____

Account Number _____

Certification* I, the undersigned, hereby certify that I am the: (Check only one)

author

owner of exclusive right(s)

other copyright claimant

duly authorized agent of

Tacori Enterprises

Name of author or other copyright claimant, or owner of exclusive right(s) ▲

of the work identified in this application and that the statements made by me in this application are correct to the best of my knowledge.

Typed or printed name ▼ Howard A. Kroll, Esq.

Date ▼ 8-18-05

Handwritten signature (X) ▼

Howard A. Kroll

Certificate will be mailed in window envelope to this address:

Name ▼	Howard A. Kroll, Esq.
Number/Street/Apt ▼	350 West Colorado Blvd., Suite 500
City/State/ZIP ▼	Pasadena, California 91105

• Complete all necessary spaces
• Sign your application in Space F

1. Application form
2. Nonrefundable filing fee in check or money order payable to Register of Copyrights

Library of Congress
Copyright Office
101 Independence Avenue, S.E.
Washington, D.C. 20540-8000

Fees are subject to change. For current fees, consult the Copyright Office website at www.copyright.gov, write the Copyright Office, or call (202) 707-9000.

*17 U.S.C. § 608(e): Any person who knowingly makes a false representation of a material fact in the application for copyright registration provided for by section 408, or in any written statement filed in connection with the application, shall be fined not more than \$2,500.

CONTINUATION SHEET FOR APPLICATION FORMS

Form CA /CON

VA 1-327-596



- This Continuation Sheet is used in conjunction with Forms CA, PA, SE, SR, TX, and VA, only. Indicate which basic form you are continuing in the space in the upper right-hand corner.
- If at all possible, try to fit the information called for into the spaces provided on the basic form.
- If you do not have enough space for all the information you need to give on the basic form, use this Continuation Sheet and submit it with the basic form.
- If you submit this Continuation Sheet, clip (do not tape or staple) it to the basic form and fold the two together before submitting them.
- Space A of this sheet is intended to identify the basic application. Space B is a continuation of Space 2 on the basic application. Space B is not applicable to Short Forms.
- Space C (on the reverse side of this sheet) is for the continuation of Spaces 1, 4, or 6 on the basic application or for the continuation of Space 1 on any of the three Short Forms PA, TX, or VA.

PA	PAU	SE	SEG	SEU	SR	SRU	TX	TXU	<input checked="" type="checkbox"/> VA	VAU
----	-----	----	-----	-----	----	-----	----	-----	--	-----

EFFECTIVE DATE OF REGISTRATION

August 22 2005
(Month) (Day) (Year)

CONTINUATION SHEET RECEIVED

Page 3 of 4 pages

DO NOT WRITE ABOVE THIS LINE. FOR COPYRIGHT OFFICE USE ONLY

IDENTIFICATION OF CONTINUATION SHEET: This sheet is a continuation of the application for copyright registration on the basic form submitted for the following work:

- **TITLE:** (Give the title as given under the heading "Title of this Work" in Space 1 of the basic form.)

HT 2263 A TACORI "CRESCENT SILLHOUETTE" RING DESIGN

- **NAME(S) AND ADDRESS(ES) OF COPYRIGHT CLAIMANT(S):** (Give the name and address of at least one copyright claimant as given in Space 4 of the basic form or Space 2 of any of the Short Forms PA, TX, or VA.)

TACORI ENTERPRISES, INC, 1736 Gardena Ave., Glendale CA 91204

A
 Identification of Application

NAME OF AUTHOR ▼

DATES OF BIRTH AND DEATH
 Year Born ▼ Year Died ▼

d

Was this contribution to the work a "work made for hire"?

- Yes
 No

AUTHOR'S NATIONALITY OR DOMICILE
 Name of Country

OR { Citizen of ▶ _____
 Domiciled in ▶ _____

WAS THIS AUTHOR'S CONTRIBUTION TO THE WORK

- Anonymous? Yes No
 Pseudonymous? Yes No
If the answer to either of these questions is "Yes," see detailed instructions.

NATURE OF AUTHORSHIP Briefly describe nature of the material created by the author in which copyright is claimed. ▼

NAME OF AUTHOR ▼

DATES OF BIRTH AND DEATH
 Year Born ▼ Year Died ▼

e

Was this contribution to the work a "work made for hire"?

- Yes
 No

AUTHOR'S NATIONALITY OR DOMICILE
 Name of Country

OR { Citizen of ▶ _____
 Domiciled in ▶ _____

WAS THIS AUTHOR'S CONTRIBUTION TO THE WORK

- Anonymous? Yes No
 Pseudonymous? Yes No
If the answer to either of these questions is "Yes," see detailed instructions.

NATURE OF AUTHORSHIP Briefly describe nature of the material created by the author in which copyright is claimed. ▼

NAME OF AUTHOR ▼

DATES OF BIRTH AND DEATH
 Year Born ▼ Year Died ▼

f

Was this contribution to the work a "work made for hire"?

- Yes
 No

AUTHOR'S NATIONALITY OR DOMICILE
 Name of Country

OR { Citizen of ▶ _____
 Domiciled in ▶ _____

WAS THIS AUTHOR'S CONTRIBUTION TO THE WORK

- Anonymous? Yes No
 Pseudonymous? Yes No
If the answer to either of these questions is "Yes," see detailed instructions.

NATURE OF AUTHORSHIP Briefly describe nature of the material created by the author in which copyright is claimed. ▼

Exhibit A

CONTINUATION OF (Check which): Space 1 Space 4 Space 6

C

Continuation of other Spaces

Continuation of Part C of Form CA

Line Number: 2b

Line Heading or Description: Nature of Authorship

Incorrect Information: None Supplied

Corrected Information: Jewelry Design

Explanation: Anais Designs Inc. a California corporation was an author of the jewelry design as the contribution was a work made for hire. Name and related information was accidentally omitted.

Continuation of Part B of Form CA

Line Number: 3b

Line Heading or Description: Date and Nation of First Publication of this Particular Work

Incorrect Information: Month: 10 Day: 09 Year: 2002

Corrected Information: Month: 08 Day: 10 Year: 2001

Explanation: The date on which the work was published was mistaken.

Line Number: 4

Line Heading or Description: Transfer

Incorrect Information: None Supplied

Corrected Information: By Assignment

Explanation: Information was accidentally omitted

Certificate will be mailed in window envelope to this address:

Name ▼	Howard A. Kroll, Esq.
Number/Street/Apt ▼	350 West Colorado Blvd., Suite 500
City/State/ZIP ▼	Pasadena, CA 91105

REQUIREMENTS
• Complete all necessary spaces
• Sign your application

1. Application form
2. Nonrefundable fee in check or money order payable to Register of Copyrights
3. Deposit Material

Library of Congress, Copyright Office
101 Independence Avenue, S.E.
Washington, D.C. 20559-6000

D

Fees are subject to change. For current fees, check the Copyright Office website at www.copyright.gov, write the Copyright Office, or call (202) 757-9800.

CERTIFICATE OF REGISTRATION

FORM VA
For a Work of the Visual Arts
UNITED STATES COPYRIGHT OFFICE



This Certificate issued under the seal of the Copyright Office in accordance with title 17, United States Code, attests that registration has been made for the work identified below. The information on this certificate has been made a part of the Copyright Office records.

Marybeth Peters

VA 1-133-127



Effective Date of Registration

APR 12 2002

Month Day Year

OFFICIAL SEAL

REGISTER OF COPYRIGHTS
United States of America

DO NOT WRITE ABOVE THIS LINE. IF YOU NEED MORE SPACE, USE A SEPARATE CONTINUATION SHEET.

TITLE OF THIS WORK ▼

HT 2264 TACORI "CRESCENT SILHOUETTE" RING DESIGN

NATURE OF THIS WORK ▼ See instructions

JEWELRY DESIGN

PREVIOUS OR ALTERNATIVE TITLES ▼

PUBLICATION AS A CONTRIBUTION If this work was published as a contribution to a periodical, serial, or collection, give information about the collective work in which the contribution appeared. Title of Collective Work ▼

If published in a periodical or serial give: Volume ▼ Number ▼ Issue Date ▼ On Pages ▼

NAME OF AUTHOR ▼

a TACORI ENTERPRISES, INC

DATES OF BIRTH AND DEATH
Year Born ▼ Year Died ▼

Was this contribution to the work a "work made for hire"?
 Yes
 No

AUTHOR'S NATIONALITY OR DOMICILE
Name of Country
OR { Citizen of USA
Domiciled in _____

WAS THIS AUTHOR'S CONTRIBUTION TO THE WORK
Anonymous? Yes No
Pseudonymous? Yes No
If the answer to either of these questions is "Yes," see detailed instructions.

NOTE

Under the law, the "author" of a "work made for hire" is generally the employer, not the employee (see instructions). For any part of this work that was "made for hire" check "Yes" in the space provided, give the employer (or other person for whom the work was prepared) as "Author" of that part, and leave the space for dates of birth and death blank.

NATURE OF AUTHORSHIP Check appropriate box(es). See instructions

- 3-Dimensional sculpture
- 2-Dimensional artwork
- Reproduction of work of art
- Design on sheetlike material
- Map
- Photograph
- Jewelry design
- Technical drawing
- Text
- Architectural work

NAME OF AUTHOR ▼

b

DATES OF BIRTH AND DEATH
Year Born ▼ Year Died ▼

Was this contribution to the work a "work made for hire"?
 Yes
 No

AUTHOR'S NATIONALITY OR DOMICILE
Name of Country
OR { Citizen of _____
Domiciled in _____

WAS THIS AUTHOR'S CONTRIBUTION TO THE WORK
Anonymous? Yes No
Pseudonymous? Yes No
If the answer to either of these questions is "Yes," see detailed instructions.

NATURE OF AUTHORSHIP Check appropriate box(es). See instructions

- 3-Dimensional sculpture
- 2-Dimensional artwork
- Reproduction of work of art
- Design on sheetlike material
- Map
- Photograph
- Jewelry design
- Technical drawing
- Text
- Architectural work

a YEAR IN WHICH CREATION OF THIS WORK WAS COMPLETED
2001

This information must be given in all cases.

b DATE AND NATION OF FIRST PUBLICATION OF THIS PARTICULAR WORK
Complete this information ONLY if this work has been published.
Month 8 Day 1 Year 2001
NIAA

Nation

COPYRIGHT CLAIMANT(S) Name and address must be given even if the claimant is the same as the author given in space 2. ▼

TACORI ENTERPRISES, INC
607 SOUTH HILL STREET #414
LOS ANGELES CA 90014

APPLICATION RECEIVED
APR 12, 2002

ONE DEPOSIT RECEIVED

APR 12, 2002

TWO DEPOSITS RECEIVED

FUNDS RECEIVED

See instructions before completing this space.

DO NOT WRITE HERE OFFICE USE ONLY

MORE ON BACK ▶

• Complete all applicable spaces (numbers 5-8) on the reverse side of this page.
• See detailed instructions.

Exhibit A
Page 498

DO NOT WRITE HERE

EXAMINED E

FORM VA

CHECKED BY

[Handwritten signature]

CORRESPONDENCE
Yes

FOR
COPYRIGHT
OFFICE
USE
ONLY

DO NOT WRITE ABOVE THIS LINE. IF YOU NEED MORE SPACE, USE A SEPARATE CONTINUATION SHEET.

PREVIOUS REGISTRATION Has registration for this work, or for an earlier version of this work, already been made in the Copyright Office?

Yes No If your answer is "Yes," why is another registration being sought? (Check appropriate box) ▾

- a. This is the first published edition of a work previously registered in unpublished form.
- b. This is the first application submitted by this author as copyright claimant.
- c. This is a changed version of the work, as shown by space 6 on this application.

If your answer is "Yes," give: Previous Registration Number ▾ Year of Registration ▾

DERIVATIVE WORK OR COMPILATION Complete both space 6a and 6b for a derivative work; complete only 6b for a compilation.

a. Preexisting Material Identify any preexisting work or works that this work is based on or incorporates. ▾

See instructions
before completing
this space.

b. Material Added to This Work Give a brief, general statement of the material that has been added to this work and in which copyright is claimed. ▾

DEPOSIT ACCOUNT If the registration fee is to be charged to a Deposit Account established in the Copyright Office, give name and number of Account.
Name ▾ Account Number ▾

CORRESPONDENCE Give name and address to which correspondence about this application should be sent. Name/Address/Apt/City/State/ZIP ▾

HAIG TACORIAN
607 SOUTH HILL STREET #414
LOS ANGELES CA 90014

Area Code and Telephone Number ▶ 213 488-0692 213 488-0635

Be sure to
give your
daytime phone
number

CERTIFICATION^o I, the undersigned, hereby certify that I am the
check only one ▾

- author
- other copyright claimant

owner of exclusive right(s)
 authorized agent of **HAIG TACORIAN**
Name of author or other copyright claimant, or owner of exclusive right(s) ▲

of the work identified in this application and that the statements made
by me in this application are correct to the best of my knowledge.

Typed or printed name and date ▾ If this application gives a date of publication in space 3, do not sign and submit it before that date.

Date▶

 Handwritten signature (X) ▾ *[Signature]*

Mail
certificate
to:

Name ▾	HAIG TACORIAN
Number/Street/Apt ▾	607 SOUTH HILL #414
City/State/ZIP ▾	LOS ANGELES CA 90014

Certificate
will be
mailed in
window
envelope

YOU MUST

- Complete all necessary spaces
- Sign your application in space 8

**SEND ALL 3 ELEMENTS
IN THE SAME PACKAGE**

1. Application form
2. Nonrefundable \$30 filing fee in check or money order payable to Register of Copyrights
3. Deposit material

MAIL TO

Register of Copyrights
Library of Congress
Washington, D.C. 20559-6000

^o17 U.S.C. § 508(e): Any person who knowingly makes a false representation of a material fact in the application, shall be fined not more than \$2,500.



HT 2264

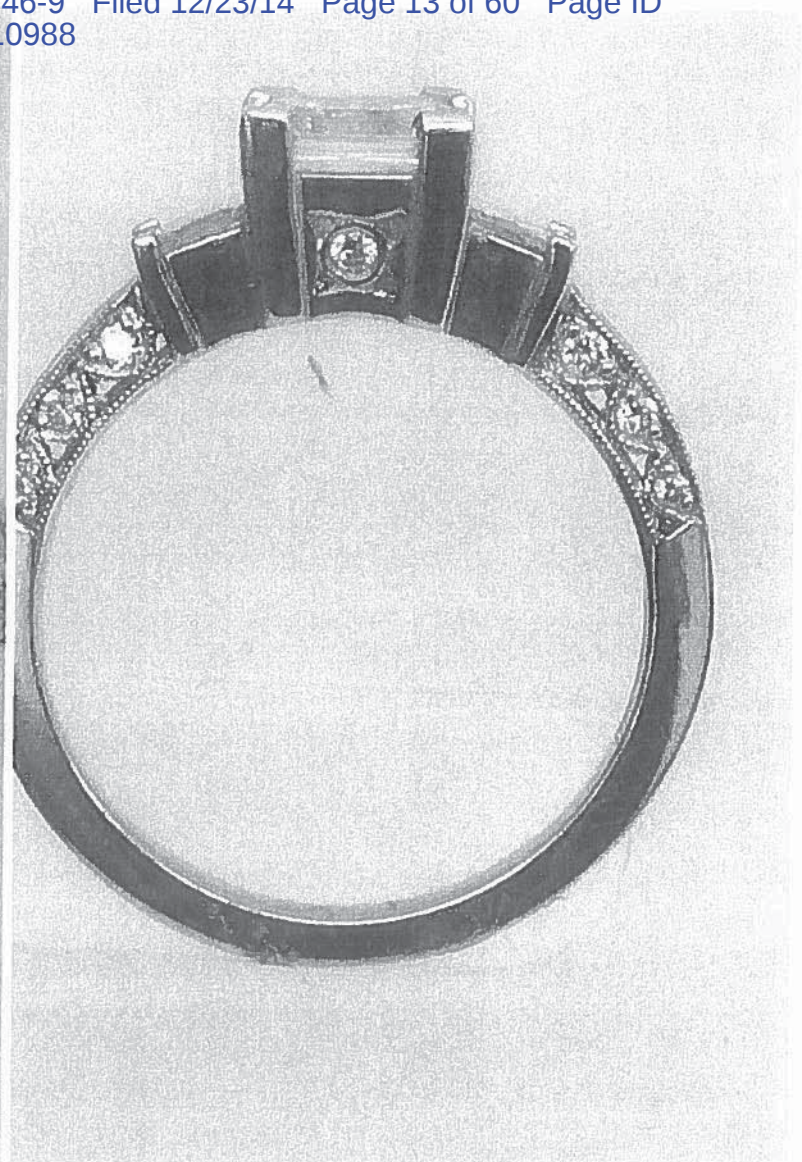

Certificate of Registration



This Certificate issued under the seal of the Copyright Office in accordance with title 17, United States Code, attests that registration has been made for the work identified below. The information on this certificate has been made a part of the Copyright Office records.

Marybeth Peters

Register of Copyrights, United States of America

FORM CA
For Supplementary Registration
UNITED STATES COPYRIGHT OFFICE

VA 1-237-008



TX	TQJ	PA	PAU	VA	VAJ	SR	SFJ	RE
----	-----	----	-----	----	-----	----	-----	----

EFFECTIVE DATE OF SUPPLEMENTARY REGISTRATION

Dec 29 2003
Month Day Year

DO NOT WRITE ABOVE THIS LINE IF YOU NEED MORE SPACE USE A SEPARATE CONTINUATION SHEET

A

Title of Work ▼

HT 2264 TACORI CRESCENT SILHOUETTE RING DESIGN

Registration Number of the Basic Registration ▼

VA 1-133-127

Year of Basic Registration ▼

2002

Name(s) of Author(s) ▼

TACORI ENTERPRISES INC

Name(s) of Copyright Claimant(s) ▼

TACORI ENTERPRISES INC

B

Location and Nature of Incorrect Information in Basic Registration ▼

Line Number 2a

Line Heading or Description NAME OF AUTHOR

Incorrect Information as It Appears in Basic Registration ▼

TACORI ENTERPRISES INC

Corrected Information ▼

TACORI ENTERPRISES

Explanation of Correction ▼

The official name of the corporation does not include INC

C

Location and Nature of Information in Basic Registration to be Amplified ▼

Line Number 2b

Line Heading or Description NAME OF AUTHOR

Amplified Information and Explanation of Information ▼

Line Number 2b Line Heading or Description Name of Author

Incorrect Information None supplied

Corrected Information Anais Designs Inc

Explanation Anais Designs Inc a California corporation was an author of the jewelry design as the contribution was a work made for hire name and related information was accidentally omitted

Line Number 2b Line Heading or Description Was this contribution to the work a "work made for hire"

Incorrect Information None supplied

Corrected Information Yes

Explanation Anais Designs Inc a California corporation was an author of the jewelry design as the contribution was a work made for hire name and related information was accidentally omitted

Line Number 2b Line Heading or Description Author's Nationality or Domicile

Incorrect Information None supplied

Corrected Information Citizen or domicile of USA

Explanation Anais Designs Inc a California corporation was an author of the jewelry design as the contribution was a work made for hire name and related information was accidentally omitted