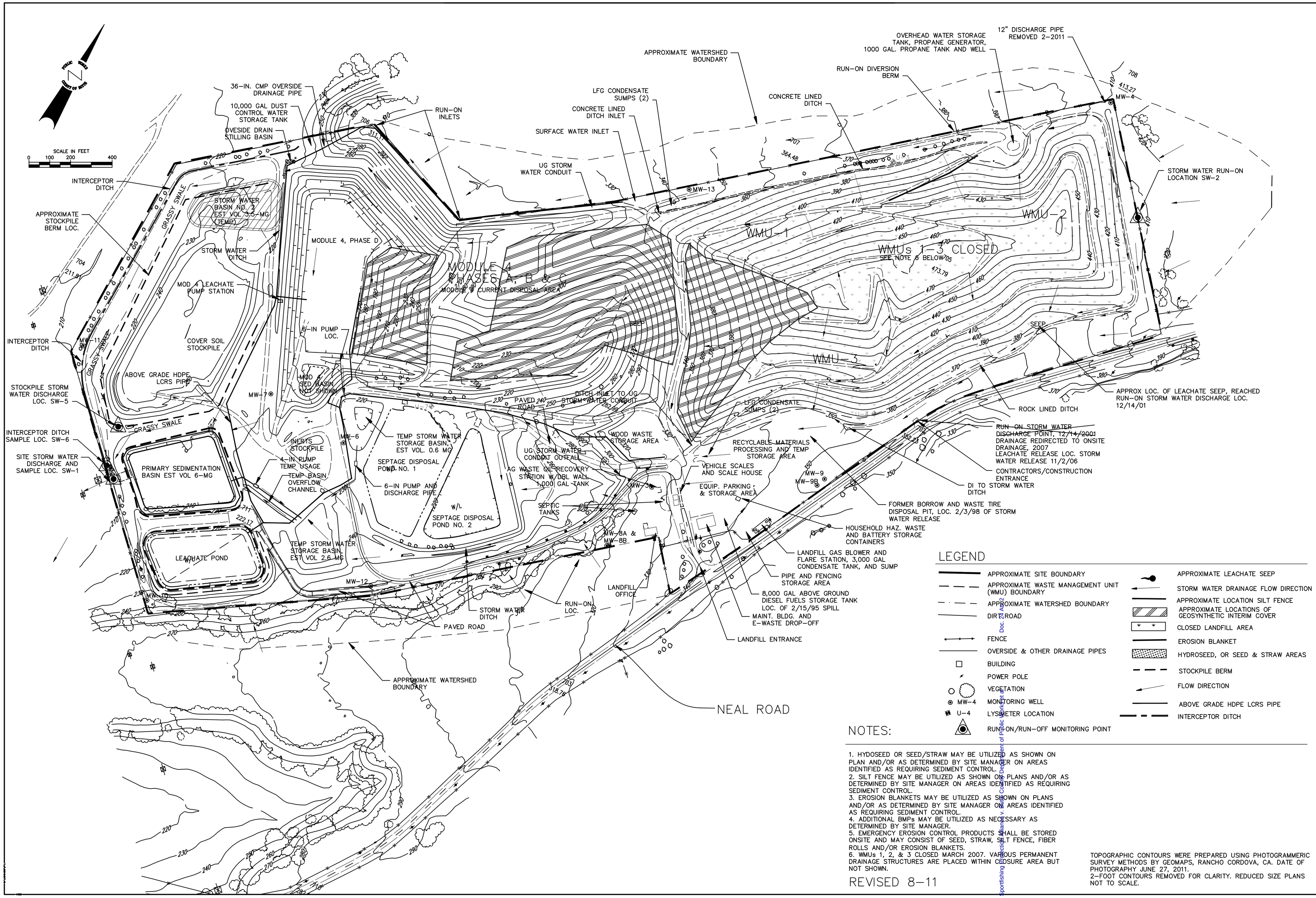

LEGEND

- APPROXIMATE SITE BOUNDARY
- APPROXIMATE WASTE MANAGEMENT UNIT (WMU) BOUNDARY
- APPROXIMATE WATERSHED BOUNDARY
- DIRT ROAD
- FENCE
- OVERSIDE & OTHER DRAINAGE PIPES
- BUILDING
- POWER POLE
- VEGETATION
- MW-4 MONITORING WELL
- U-4 LYSIMETER LOCATION
- RUN-ON/RUN-OFF MONITORING POINT
- APPROXIMATE LEACHATE SEEP
- STORM WATER DRAINAGE FLOW DIRECTION
- APPROXIMATE LOCATION SILT FENCE
- APPROXIMATE LOCATIONS OF GEOSYNTHETIC INTERIM COVER
- CLOSED LANDFILL AREA
- EROSION BLANKET
- HYDROSEED, OR SEED & STRAW AREAS
- STOCKPILE BERM
- FLOW DIRECTION
- ABOVE GRADE HDPE LCRS PIPE
- INTERCEPTOR DITCH

NOTES:

1. HYDOSEED OR SEED/STRAW MAY BE UTILIZED AS SHOWN ON PLAN AND/OR AS DETERMINED BY SITE MANAGER ON AREAS IDENTIFIED AS REQUIRING SEDIMENT CONTROL.
2. SILT FENCE MAY BE UTILIZED AS SHOWN ON PLANS AND/OR AS DETERMINED BY SITE MANAGER ON AREAS IDENTIFIED AS REQUIRING SEDIMENT CONTROL.
3. EROSION BLANKETS MAY BE UTILIZED AS SHOWN ON PLANS AND/OR AS DETERMINED BY SITE MANAGER ON AREAS IDENTIFIED AS REQUIRING SEDIMENT CONTROL.
4. ADDITIONAL BMPs MAY BE UTILIZED AS NECESSARY AS DETERMINED BY SITE MANAGER.
5. EMERGENCY EROSION CONTROL PRODUCTS SHALL BE STORED ONSITE AND MAY CONSIST OF SEED, STRAW, SILT FENCE, FIBER ROLLS AND/OR EROSION BLANKETS.
6. WMUs 1, 2, & 3 CLOSED MARCH 2007. VARIOUS PERMANENT DRAINAGE STRUCTURES ARE PLACED WITHIN CLOSURE AREA BUT NOT SHOWN.

REVISED 8-11

TOPOGRAPHIC CONTOURS WERE PREPARED USING PHOTOGRAMMERIC SURVEY METHODS BY GEOMAPS, RANCHO CORDOVA, CA. DATE OF PHOTOGRAPHY JUNE 27, 2011.
2-FOOT CONTOURS REMOVED FOR CLARITY. REDUCED SIZE PLANS NOT TO SCALE.

DEPARTMENT OF BUTTE COUNTY PUBLIC WORKS

STORM WATER POLLUTION PREVENTION PLAN
NEAL ROAD SANITARY LANDFILL
BUTTE COUNTY, CALIFORNIA
PLATE 3

PROJECT NUMBER

FILE NO. E-

1 of 1

Dockets.Justia.com