

# Exhibit P

DCPSTEMP01

(Image 1/3)

The main interface is divided into several panes:

- Left Pane (Tree View):** Shows a hierarchical tree of entries. The root is "DCPSTEMP01sr\_E\_WH". Underneath, there are several folders, including "oracle". The "oracle" folder is expanded, showing sub-folders like "admin", "ora92", and "oradata".
- Center Pane (Table View):** Displays a table of file entries. The columns are "Name", "Filter", "In Report", "File Ext", and "Fi Ty". The table contains 16 rows of data, all with "In Report" values of 0, except for row 311 which has a value of 1.
- Bottom Pane:** Contains a toolbar with various analysis tools like "Text", "Hex", "Doc", "Transcript", "Picture", "Report", "Console", "Details", "Output", "Lock", "Codepage", and "1316871/1623276". Below this toolbar, the text "No Contents" is displayed in red.

	Name	Filter	In Report	File Ext	Fi Ty
<input type="checkbox"/>	309	816_themes.sql		sql	
<input type="checkbox"/>	310	9.0.2.0.0	0		
<input type="checkbox"/>	311	9.0.2.692.1	1		
<input type="checkbox"/>	312	9.2.0.1.0	0		
<input type="checkbox"/>	313	9.2.0.1.0	0		
<input type="checkbox"/>	314	9.2.0.1.0	0		
<input type="checkbox"/>	315	9.2.0.1.0	0		
<input type="checkbox"/>	316	9.2.0.1.0	0		
<input type="checkbox"/>	317	9.2.0.1.0	0		
<input type="checkbox"/>	318	9.2.0.1.0	0		
<input type="checkbox"/>	319	9.2.0.1.0	0		
<input type="checkbox"/>	320	9.2.0.1.0	0		
<input type="checkbox"/>	321	9.2.0.1.0	0		
<input type="checkbox"/>	322	9.2.0.1.0	0		
<input type="checkbox"/>	323	9.2.0.1.0	0		
<input type="checkbox"/>	324	9.2.0.1.0	0		
<input type="checkbox"/>	325	9.2.0.1.0	0		
<input type="checkbox"/>	326	9.2.0.1.0	0		
<input type="checkbox"/>	327	9.2.0.1.0	0		
<input type="checkbox"/>	328	9.2.0.1.0	0		
<input type="checkbox"/>	329	9.2.0.1.0	0		
<input type="checkbox"/>	330	9.2.0.1.0	0		
<input type="checkbox"/>	331	9.2.0.1.0	0		
<input type="checkbox"/>	332	9.2.0.1.0	0		
<input type="checkbox"/>	333	9.2.0.1.0	0		
<input type="checkbox"/>	334	9.2.0.1.0	0		

(Image 2/3)

EnCase Forensic

File Edit View Tools Help

New Open Save Print Add Device Search Refresh

Cases

Table Report Gallery Timeline Code

	Name	Filter	In Report	File Ext	Fi Ty
<input checked="" type="checkbox"/>	503	9.2.0.1.0		0	
<input checked="" type="checkbox"/>	504	9.2.0.4.0		0	
<input checked="" type="checkbox"/>	505	9.2.0.4.0		0	
<input checked="" type="checkbox"/>	506	9.2.0.4.0		0	
<input checked="" type="checkbox"/>	507	9.2.0.4.0		0	
<input checked="" type="checkbox"/>	508	9.2.0.4.0		0	
<input checked="" type="checkbox"/>	509	9.2.0.4.0		0	
<input checked="" type="checkbox"/>	510	9.2.0.4.0		0	
<input checked="" type="checkbox"/>	511	9.2.0.4.0		0	
<input checked="" type="checkbox"/>	512	9.2.0.4.0		0	
<input checked="" type="checkbox"/>	513	9.2.0.4.0		0	
<input checked="" type="checkbox"/>	514	9.2.0.4.0		0	
<input checked="" type="checkbox"/>	515	9.2.0.4.0		0	
<input checked="" type="checkbox"/>	516	9.2.0.4.0		0	
<input checked="" type="checkbox"/>	517	9.2.0.4.0		0	
<input checked="" type="checkbox"/>	518	9.2.0.4.0		0	
<input checked="" type="checkbox"/>	519	9.2.0.4.0		0	
<input checked="" type="checkbox"/>	520	9.2.0.4.0		0	
<input checked="" type="checkbox"/>	521	9.2.0.4.0		0	
<input checked="" type="checkbox"/>	522	9.2.0.4.0		0	
<input checked="" type="checkbox"/>	523	9.2.0.4.0		0	
<input checked="" type="checkbox"/>	524	9.2.0.4.0		0	
<input checked="" type="checkbox"/>	525	9.2.0.4.0		0	
<input checked="" type="checkbox"/>	526	9.2.0.4.0		0	
<input checked="" type="checkbox"/>	527	9.2.0.4.0		0	
<input checked="" type="checkbox"/>	528	9.2.0.4.0		0	

EnScript Hits Filters Conditio

No Contents

(Image 3/3)

The directory tree on the left shows a hierarchy starting with 'Home' and 'Entries'. Under 'Entries', there is a folder 'DCPSTEMP01sr\_E\_WH' containing a folder '8026e7126840e448e6'. This folder contains several sub-folders, including 'ora92', which is currently selected. Other folders include 'admin', 'oradata', 'PeopleSoft Temporary', 'process\_viewers', 'Program Files', 'P5', 'psftdocs', 'P5soft', 'P5Reports', 'RECYCLER', 'SA PeopleBooks', 'psft', and 'SQL 2000'.

The table view on the right displays a list of files with the following columns: Name, Filter, In Report, File Ext, and Fi Ty. The table contains 26 rows of data, all representing folders with the extension '9.2.0.4.0'. The 'In Report' column shows the value '0' for most entries, except for entry 603, which shows '4'. Entry 604 is listed as '901'.

	Name	Filter	In Report	File Ext	Fi Ty
<input type="checkbox"/>	579		0		
<input type="checkbox"/>	580		0		
<input type="checkbox"/>	581		0		
<input type="checkbox"/>	582		0		
<input type="checkbox"/>	583		0		
<input type="checkbox"/>	584		0		
<input type="checkbox"/>	585		0		
<input type="checkbox"/>	586		0		
<input type="checkbox"/>	587		0		
<input type="checkbox"/>	588		0		
<input type="checkbox"/>	589		0		
<input type="checkbox"/>	590		0		
<input type="checkbox"/>	591		0		
<input type="checkbox"/>	592		0		
<input type="checkbox"/>	593		0		
<input type="checkbox"/>	594		0		
<input type="checkbox"/>	595		0		
<input type="checkbox"/>	596		0		
<input type="checkbox"/>	597		0		
<input type="checkbox"/>	598		0		
<input type="checkbox"/>	599		0		
<input type="checkbox"/>	600		0		
<input type="checkbox"/>	601		0		
<input type="checkbox"/>	602		0		
<input type="checkbox"/>	603		4		
<input type="checkbox"/>	604				
	901				

At the bottom of the window, there is a status bar with the text 'No Contents' in red. On the right side of the status bar, there are icons for 'EnScript', 'Hits', 'Filters', and 'Conditio'.

DCPSTEMP02 Produce

(Image 1/2)

	Name	Filter	In Report	File Ext	Fi Ty
<input checked="" type="checkbox"/>	130	10.1.0.2.0		0	
<input checked="" type="checkbox"/>	131	10.1.0.3.0		0	
<input checked="" type="checkbox"/>	132	10.1.2.0.0		0	
<input checked="" type="checkbox"/>	133	10.2.0.0.0		0	
<input checked="" type="checkbox"/>	134	10.2.0.0.0		0	
<input checked="" type="checkbox"/>	135	10.2.0.0.0		0	
<input checked="" type="checkbox"/>	136	10.2.0.0.0		0	
<input checked="" type="checkbox"/>	137	10.2.0.0.0		0	
<input checked="" type="checkbox"/>	138	10.2.0.1.0		0	
<input checked="" type="checkbox"/>	139	10.2.0.1.0		0	
<input checked="" type="checkbox"/>	140	10.2.0.1.0		0	
<input checked="" type="checkbox"/>	141	10.2.0.1.0		0	
<input checked="" type="checkbox"/>	142	10.2.0.1.0		0	
<input checked="" type="checkbox"/>	143	10.2.0.1.0		0	
<input checked="" type="checkbox"/>	144	10.2.0.1.0		0	
<input checked="" type="checkbox"/>	145	10.2.0.1.0		0	
<input checked="" type="checkbox"/>	146	10.2.0.1.0		0	
<input checked="" type="checkbox"/>	147	10.2.0.1.0		0	
<input checked="" type="checkbox"/>	148	10.2.0.1.0		0	
<input checked="" type="checkbox"/>	149	10.2.0.1.0		0	
<input checked="" type="checkbox"/>	150	10.2.0.1.0		0	
<input checked="" type="checkbox"/>	151	10.2.0.1.0		0	
<input checked="" type="checkbox"/>	152	10.2.0.1.0		0	
<input checked="" type="checkbox"/>	153	10.2.0.1.0		0	
<input checked="" type="checkbox"/>	154	10.2.0.1.0		0	
<input checked="" type="checkbox"/>	155	10.2.0.1.0		0	
<input checked="" type="checkbox"/>	156	10.2.0.1.0		0	

The bottom status bar shows 'No Contents' and various tool icons like EnScript, Hits, Filters, and Console.

(Image 2/2)

ID	Name	Filter	In Report	File Ext	Fi Ty
221	10.2.0.1.0		0		
222	10.2.0.1.0		0		
223	10.2.0.1.0		0		
224	10.2.0.1.0		0		
225	10.2.0.1.0		0		
226	10.2.0.1.0		0		
227	10.2.0.1.0		0		
228	10.2.0.1.0		0		
229	10.2.0.1.0		0		
230	10.2.0.1.0		0		
231	10.2.0.1.0		0		
232	10.2.0.1.0		0		
233	10.2.0.1.0		0		
234	10.2.0.1.0		0		
235	10.2.0.1.0		0		
236	10.2.0.1.0		0		
237	10.2.0.1.0		0		
238	10.2.0.1.0		0		
239	10.2.0.1.0		0		
240	10.2.0.1.0		0		
241	10.2.0.1.0		0		
242	10.2.0.1.0		0		
243	10.2.0.1.0		0		
244	10.2.0.1.0		0		
245	10.2.0.3.0		0		
246	10gOneClickbusybar.gif		gif		GIF
247	1_oui_intro.htm		htm		Web Page

The status bar at the bottom indicates 'No Contents' and shows the 'EnScript' tool active.

(Image 1/3)

ID	Name	Filter	In Report	File Ext	Fi Ty
315	816_themes.sql			sql	
316	9.0.2.0.0		0		
317	9.0.2.692.1		1		
318	9.2.0.1.0		0		
319	9.2.0.1.0		0		
320	9.2.0.1.0		0		
321	9.2.0.1.0		0		
322	9.2.0.1.0		0		
323	9.2.0.1.0		0		
324	9.2.0.1.0		0		
325	9.2.0.1.0		0		
326	9.2.0.1.0		0		
327	9.2.0.1.0		0		
328	9.2.0.1.0		0		
329	9.2.0.1.0		0		
330	9.2.0.1.0		0		
331	9.2.0.1.0		0		
332	9.2.0.1.0		0		
333	9.2.0.1.0		0		
334	9.2.0.1.0		0		
335	9.2.0.1.0		0		
336	9.2.0.1.0		0		
337	9.2.0.1.0		0		
338	9.2.0.1.0		0		
339	9.2.0.1.0		0		
340	9.2.0.1.0		0		
341	9.2.0.1.0		0		

The interface also shows a file tree on the left with folders like 'dcpstemp02sr\_WH', 'C', 'D', 'bea', 'DB Backups', 'DB2', 'daitbu02', 'Java', 'Microsoft Office', 'NBU\_VSP\_Cache', 'oracle', 'admin', 'ora102', 'ora92', 'oradata', 'Program Files', 'PS', and 'psoft'. The status bar at the bottom indicates 'No Contents'.

(Image 2/3)

The tree view shows a hierarchy starting with 'Entries' and 'dcpstemp02sr\_WH', followed by folders like 'C', 'D', 'bea', 'DB Backups', 'DB2', 'daitbu02', 'Java', 'Microsoft Office', 'NBU\_VSP\_Cache', 'oracle', 'admin', 'ora102', 'ora92', 'oradata', 'Program Files', 'PS', and 'psoft'. The 'psoft' folder is expanded to show sub-folders like 'backups', 'c881mgio', 'c890mgio', 'e890moho', and several 'f841' and 'f842' sub-folders.

The central table view displays a list of files with the following columns: Name, Filter, In Report, File Ext, and File Type. The table contains 27 rows of data, all representing folders with the extension '.4.0'. The 'In Report' column for all entries is set to 0.

	Name	Filter	In Report	File Ext	File Ty
<input type="checkbox"/>	504	9.2.0.1.0	0		
<input type="checkbox"/>	505	9.2.0.1.0	0		
<input type="checkbox"/>	506	9.2.0.4.0	0		
<input type="checkbox"/>	507	9.2.0.4.0	0		
<input type="checkbox"/>	508	9.2.0.4.0	0		
<input type="checkbox"/>	509	9.2.0.4.0	0		
<input type="checkbox"/>	510	9.2.0.4.0	0		
<input type="checkbox"/>	511	9.2.0.4.0	0		
<input type="checkbox"/>	512	9.2.0.4.0	0		
<input type="checkbox"/>	513	9.2.0.4.0	0		
<input type="checkbox"/>	514	9.2.0.4.0	0		
<input type="checkbox"/>	515	9.2.0.4.0	0		
<input type="checkbox"/>	516	9.2.0.4.0	0		
<input type="checkbox"/>	517	9.2.0.4.0	0		
<input type="checkbox"/>	518	9.2.0.4.0	0		
<input type="checkbox"/>	519	9.2.0.4.0	0		
<input type="checkbox"/>	520	9.2.0.4.0	0		
<input type="checkbox"/>	521	9.2.0.4.0	0		
<input type="checkbox"/>	522	9.2.0.4.0	0		
<input type="checkbox"/>	523	9.2.0.4.0	0		
<input type="checkbox"/>	524	9.2.0.4.0	0		
<input type="checkbox"/>	525	9.2.0.4.0	0		
<input type="checkbox"/>	526	9.2.0.4.0	0		
<input type="checkbox"/>	527	9.2.0.4.0	0		
<input type="checkbox"/>	528	9.2.0.4.0	0		
<input type="checkbox"/>	529	9.2.0.4.0	0		
<input type="checkbox"/>	530	9.2.0.4.0	0		

At the bottom of the window, there is a status bar with the text 'No Contents' and a toolbar with icons for Text, Hex, Doc, Transcript, Picture, Report, Console, Details, Output, Lock, Codepage, and EnScript. The EnScript icon is highlighted.

(Image 3/3)

ID	Name	Filter	In Report	File Ext	Fi Ty
580	9.2.0.4.0		0		
581	9.2.0.4.0		0		
582	9.2.0.4.0		0		
583	9.2.0.4.0		0		
584	9.2.0.4.0		0		
585	9.2.0.4.0		0		
586	9.2.0.4.0		0		
587	9.2.0.4.0		0		
588	9.2.0.4.0		0		
589	9.2.0.4.0		0		
590	9.2.0.4.0		0		
591	9.2.0.4.0		0		
592	9.2.0.4.0		0		
593	9.2.0.4.0		0		
594	9.2.0.4.0		0		
595	9.2.0.4.0		0		
596	9.2.0.4.0		0		
597	9.2.0.4.0		0		
598	9.2.0.4.0		0		
599	9.2.0.4.0		0		
600	9.2.0.4.0		0		
601	9.2.0.4.0		0		
602	9.2.0.4.0		0		
603	9.2.0.4.0		0		
604	9.2.0.4.0		0		
605	9.2.0.4.4		4		
606	ora1				

DCPSTEMP02 Record

(Image 1/2)

The main interface is divided into several panes:

- Left Pane (Tree View):** Shows a hierarchical file system structure under "Home". The path is "Home" > "File Extents" > "Permissions" > "References". The tree includes folders such as "C", "D", "bea", "DB Backups", "DB2", "dcitbu02", "Java", "Microsoft Office", "NBU\_VSP\_Cache", "oracle", "admin", "ora102", "ora92", and "oradata".
- Center Pane (Table View):** Displays a table of file entries. The columns are "Name", "Filter", "In Report", "File Ext", and "Fi Ty". The table contains 15 rows of data, all with "0" in the "In Report" column.
- Right Pane (Code View):** Currently empty.

The table data is as follows:

ID	Name	Filter	In Report	File Ext	Fi Ty
130	10.1.0.2.0		0		
131	10.1.0.3.0		0		
132	10.1.2.0.0		0		
133	10.2.0.0.0		0		
134	10.2.0.0.0		0		
135	10.2.0.0.0		0		
136	10.2.0.0.0		0		
137	10.2.0.0.0		0		
138	10.2.0.1.0		0		
139	10.2.0.1.0		0		
140	10.2.0.1.0		0		
141	10.2.0.1.0		0		
142	10.2.0.1.0		0		
143	10.2.0.1.0		0		
144	10.2.0.1.0		0		

The status bar at the bottom shows various toolbars including "Text", "Hex", "Doc", "Transcript", "Picture", "Report", "Console", "Details", "Output", "Lock", "Codepage", and "EnScript". The "Codepage" section shows the value "1586957/1766314".

(Image 2/2)

ID	Name	Filter	In Report	File Ext	Fi Ty
222	10.2.0.1.0		0		
223	10.2.0.1.0		0		
224	10.2.0.1.0		0		
225	10.2.0.1.0		0		
226	10.2.0.1.0		0		
227	10.2.0.1.0		0		
228	10.2.0.1.0		0		
229	10.2.0.1.0		0		
230	10.2.0.1.0		0		
231	10.2.0.1.0		0		
232	10.2.0.1.0		0		
233	10.2.0.1.0		0		
234	10.2.0.1.0		0		
235	10.2.0.1.0		0		
236	10.2.0.1.0		0		
237	10.2.0.1.0		0		
238	10.2.0.1.0		0		
239	10.2.0.1.0		0		
240	10.2.0.1.0		0		
241	10.2.0.1.0		0		
242	10.2.0.1.0		0		
243	10.2.0.1.0		0		
244	10.2.0.1.0		0		
245	10.2.0.3.0		0		
246	10gOneClickbusybar.gif			gif	GIF
247	1_oui_intro.htm			htm	Web Page

At the bottom of the window, there is a status bar with the text 'No Contents' and a toolbar with icons for Text, Hex, Doc, Transcript, Picture, Report, Console, Details, Output, Lock, Codepage, and a search field containing '1586957/1766314'. There are also tabs for 'EnScript' and 'Hits'.

Image (1/3)

The file tree on the left shows a hierarchy starting with 'Entries' and 'dcpstemp02sr\_WH'. Under 'dcpstemp02sr\_WH', there is a folder 'C', which contains a folder 'D'. Inside 'D', there are several sub-folders including 'bea', 'DB Backups', 'DB2', 'dcltbu02', 'Java', 'Microsoft Office', 'NBU\_VSP\_Cache', 'oracle', 'admin', 'ora102', 'ora92', 'oradata', 'Program Files', 'P5', 'psoft', 'PSReports', 'RECYCLER', 'staging', 'Sybase', 'System Volume Information', 'Temp', 'TNMSSL2000', 'TNMSSL2000-DATA', and 'TNMSSL2005'. The 'ora92' folder is currently selected.

The table on the right lists file entries with the following columns: Name, Filter, In Report, File Ext, and Fi Ty. The entries are as follows:

	Name	Filter	In Report	File Ext	Fi Ty
<input type="checkbox"/>	316	9.0.2.0.0		0	
<input type="checkbox"/>	317	9.0.2.692.1		1	
<input type="checkbox"/>	318	9.2.0.1.0		0	
<input type="checkbox"/>	319	9.2.0.1.0		0	
<input type="checkbox"/>	320	9.2.0.1.0		0	
<input type="checkbox"/>	321	9.2.0.1.0		0	
<input type="checkbox"/>	322	9.2.0.1.0		0	
<input type="checkbox"/>	323	9.2.0.1.0		0	
<input type="checkbox"/>	324	9.2.0.1.0		0	
<input type="checkbox"/>	325	9.2.0.1.0		0	
<input type="checkbox"/>	326	9.2.0.1.0		0	
<input type="checkbox"/>	327	9.2.0.1.0		0	
<input type="checkbox"/>	328	9.2.0.1.0		0	
<input type="checkbox"/>	329	9.2.0.1.0		0	
<input type="checkbox"/>	330	9.2.0.1.0		0	
<input type="checkbox"/>	331	9.2.0.1.0		0	
<input type="checkbox"/>	332	9.2.0.1.0		0	
<input type="checkbox"/>	333	9.2.0.1.0		0	
<input type="checkbox"/>	334	9.2.0.1.0		0	
<input type="checkbox"/>	335	9.2.0.1.0		0	
<input type="checkbox"/>	336	9.2.0.1.0		0	
<input type="checkbox"/>	337	9.2.0.1.0		0	
<input type="checkbox"/>	338	9.2.0.1.0		0	
<input type="checkbox"/>	339	9.2.0.1.0		0	
<input type="checkbox"/>	340	9.2.0.1.0		0	
<input type="checkbox"/>	341	9.2.0.1.0		0	

At the bottom of the window, there is a status bar with the text 'No Contents' and a toolbar with icons for Text, Hex, Doc, Transcript, Picture, Report, Console, Details, Output, Lock, Codepage, and EnScript. The EnScript icon is highlighted.

(Image 2/3)

The directory tree on the left shows a hierarchy starting with 'Entries' and 'dcpstemp02sr\_WH'. Under 'dcpstemp02sr\_WH', there is a folder 'D' containing several subfolders: 'C', 'bea', 'DB Backups', 'DB2', 'dclbu02', 'Java', 'Microsoft Office', 'NBU\_VSP\_Cache', 'oracle', 'admin', 'ora102', 'ora92', 'oradata', 'Program Files', 'P5', 'psoft', 'PSReports', 'RECYCLER', 'staging', 'Sybase', 'System Volume Information', 'Temp', 'TNM5SQL2000', 'TNM5SQL2000-DATA', and 'TNM5SQL2005'.

The table view on the right displays a list of files with the following columns: Name, Filter, In Report, File Ext, and Fi Ty. The data rows are as follows:

	Name	Filter	In Report	File Ext	Fi Ty
<input checked="" type="checkbox"/>	505	9.2.0.1.0		0	
<input checked="" type="checkbox"/>	506	9.2.0.4.0		0	
<input checked="" type="checkbox"/>	507	9.2.0.4.0		0	
<input checked="" type="checkbox"/>	508	9.2.0.4.0		0	
<input checked="" type="checkbox"/>	509	9.2.0.4.0		0	
<input checked="" type="checkbox"/>	510	9.2.0.4.0		0	
<input checked="" type="checkbox"/>	511	9.2.0.4.0		0	
<input checked="" type="checkbox"/>	512	9.2.0.4.0		0	
<input checked="" type="checkbox"/>	513	9.2.0.4.0		0	
<input checked="" type="checkbox"/>	514	9.2.0.4.0		0	
<input checked="" type="checkbox"/>	515	9.2.0.4.0		0	
<input checked="" type="checkbox"/>	516	9.2.0.4.0		0	
<input checked="" type="checkbox"/>	517	9.2.0.4.0		0	
<input checked="" type="checkbox"/>	518	9.2.0.4.0		0	
<input checked="" type="checkbox"/>	519	9.2.0.4.0		0	
<input checked="" type="checkbox"/>	520	9.2.0.4.0		0	
<input checked="" type="checkbox"/>	521	9.2.0.4.0		0	
<input checked="" type="checkbox"/>	522	9.2.0.4.0		0	
<input checked="" type="checkbox"/>	523	9.2.0.4.0		0	
<input checked="" type="checkbox"/>	524	9.2.0.4.0		0	
<input checked="" type="checkbox"/>	525	9.2.0.4.0		0	
<input checked="" type="checkbox"/>	526	9.2.0.4.0		0	
<input checked="" type="checkbox"/>	527	9.2.0.4.0		0	
<input checked="" type="checkbox"/>	528	9.2.0.4.0		0	
<input checked="" type="checkbox"/>	529	9.2.0.4.0		0	
<input checked="" type="checkbox"/>	530	9.2.0.4.0		0	

At the bottom of the window, there is a status bar with the text 'No Contents' and a toolbar with icons for EnScript, Hits, Filters, and Conditio.

(Image 3/3)

ID	Name	Filter	In Report	File Ext	Fi Ty
591	9.2.0.4.0		0		
592	9.2.0.4.0		0		
593	9.2.0.4.0		0		
594	9.2.0.4.0		0		
595	9.2.0.4.0		0		
596	9.2.0.4.0		0		
597	9.2.0.4.0		0		
598	9.2.0.4.0		0		
599	9.2.0.4.0		0		
600	9.2.0.4.0		0		
601	9.2.0.4.0		0		
602	9.2.0.4.0		0		
603	9.2.0.4.0		0		
604	9.2.0.4.0		0		
605	9.2.0.4.4		4		
606	901				
607	901				
608	9204README.html			html	Web Page
609	9i				
610	9i				
611	9iaslogo_large.gif			gif	GIF
612	9iaslogo_large.gif			gif	GIF
613	9iaslogo_medium.gif			gif	GIF
614	9iaslogo_medium.gif			gif	GIF
615	_blank.htm			htm	Web Page
616	_blank.htm			htm	Web Page

At the bottom of the window, there is a status bar with the text "No Contents" and a toolbar with icons for "EnScript", "Hits", "Filters", and "Conditio".

PSDEV 01

(Image 1/2)

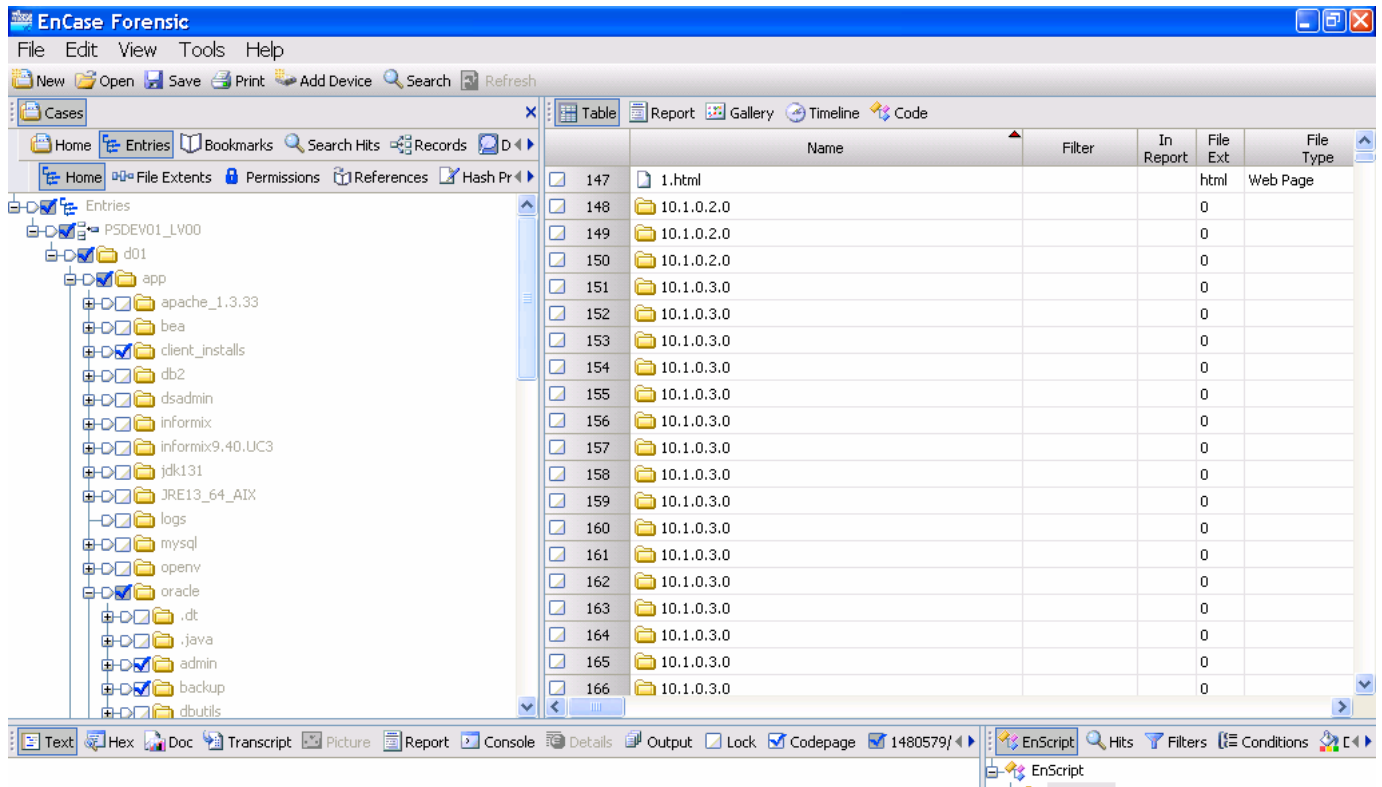

(Image 2/2)

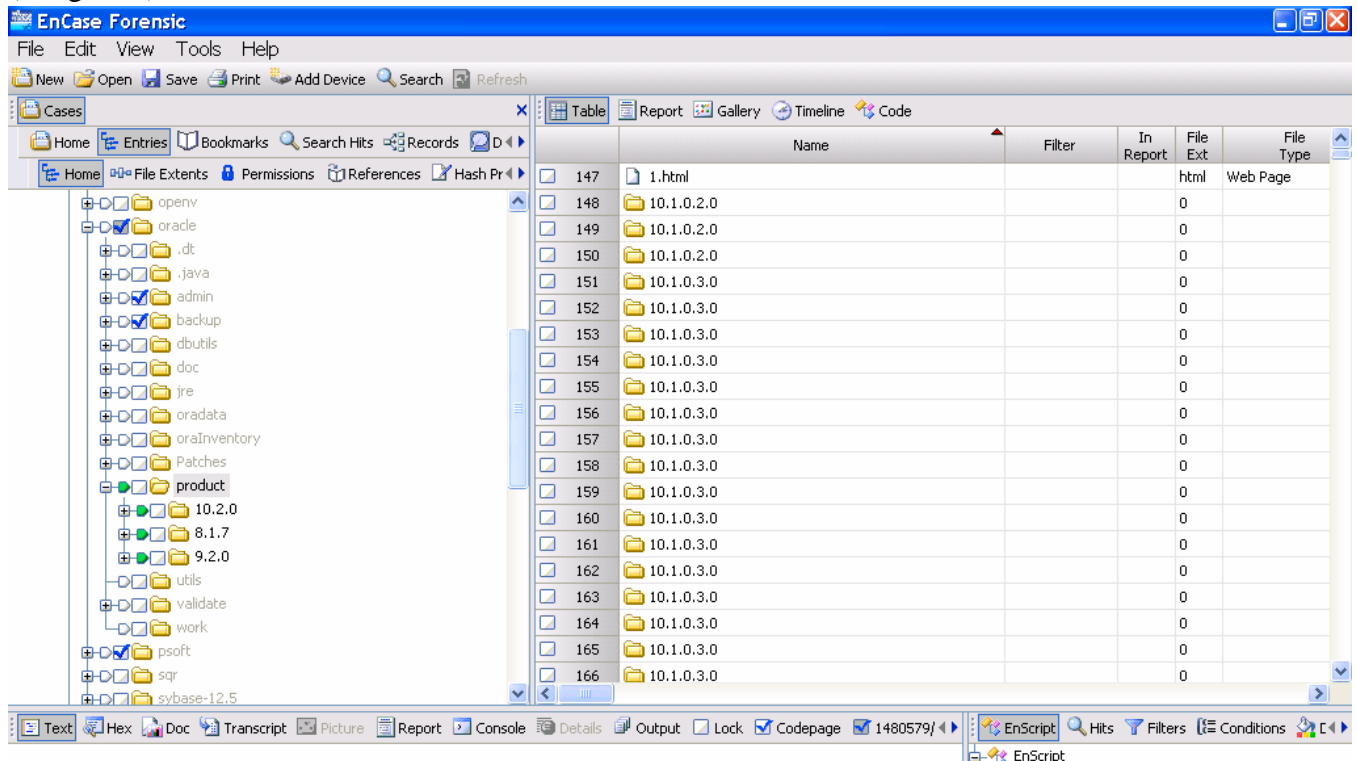

(Image 1/3)

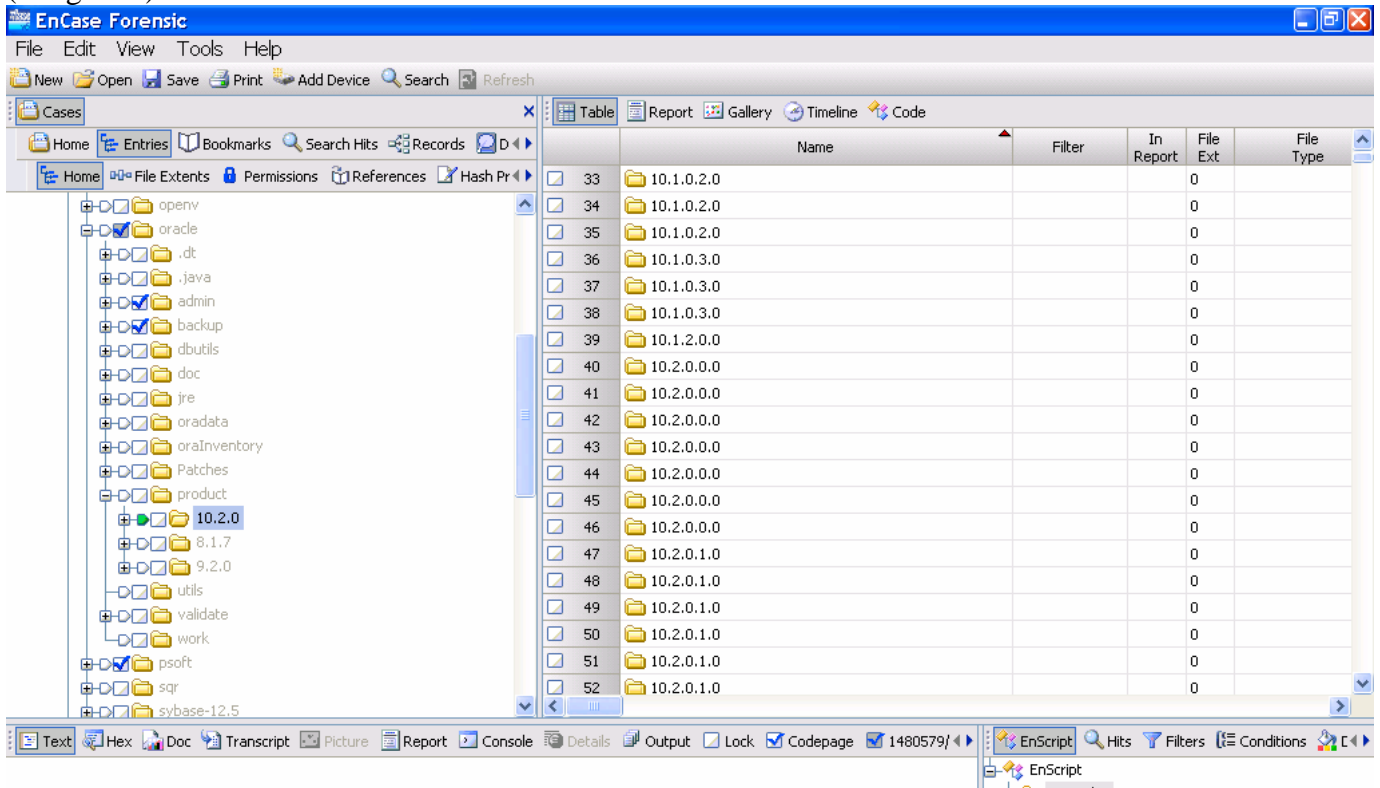

(Image 2/3)

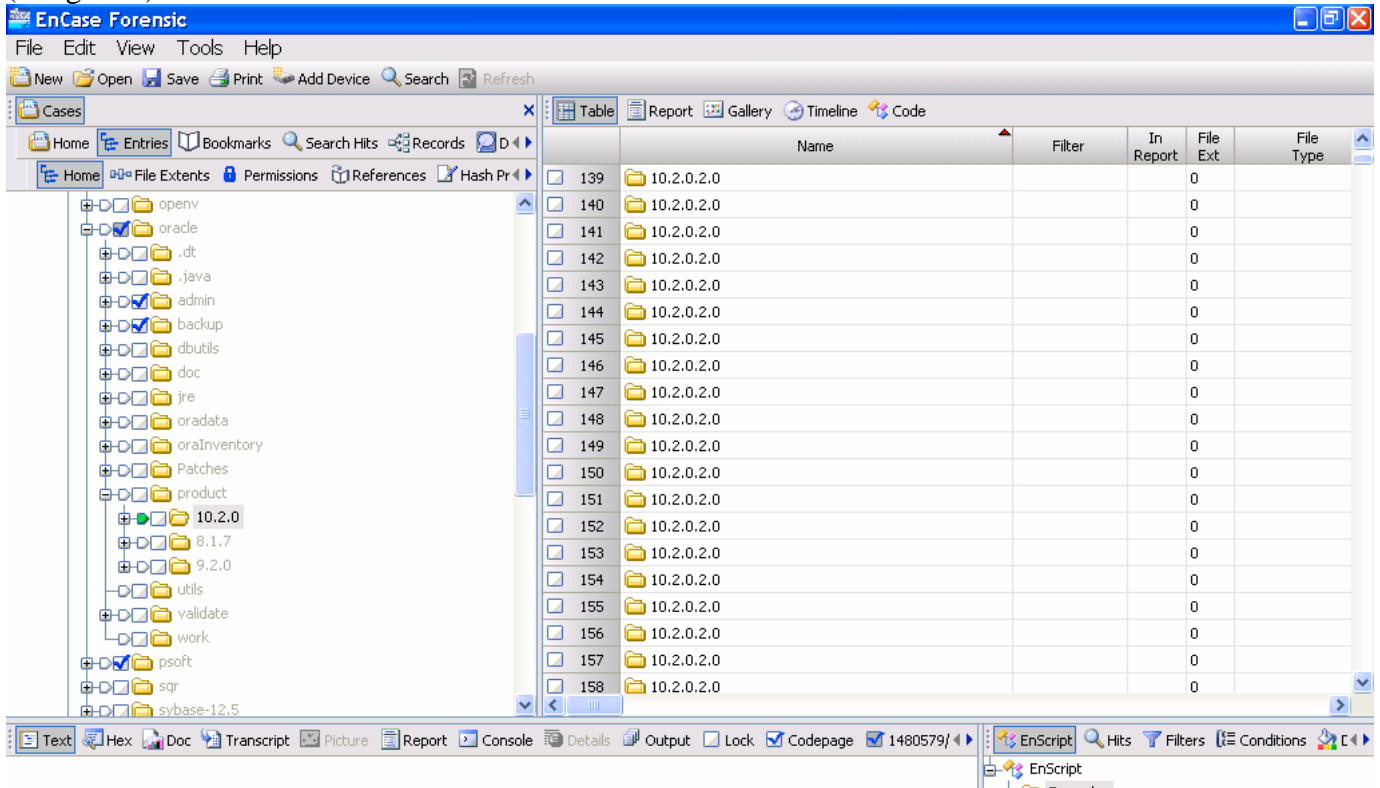

(Image 3/3)

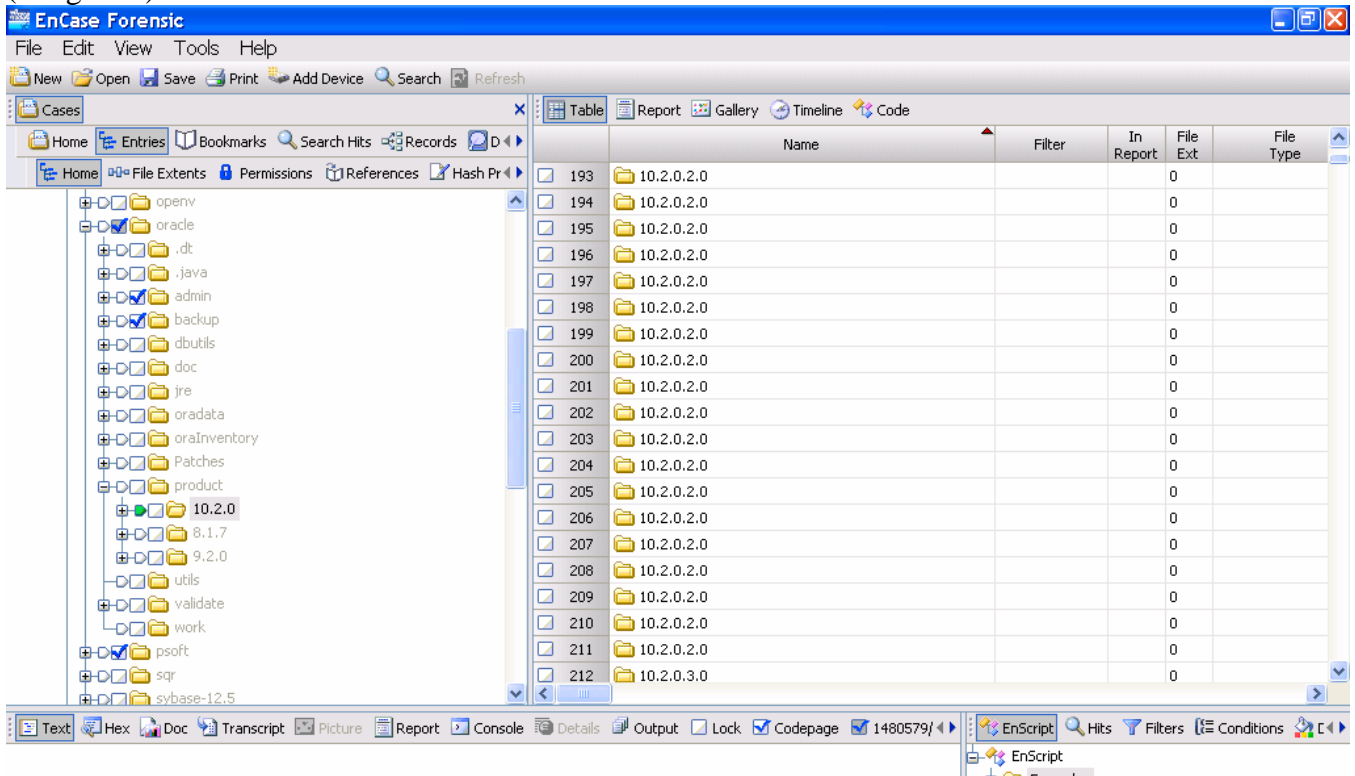

(Image 1/2)

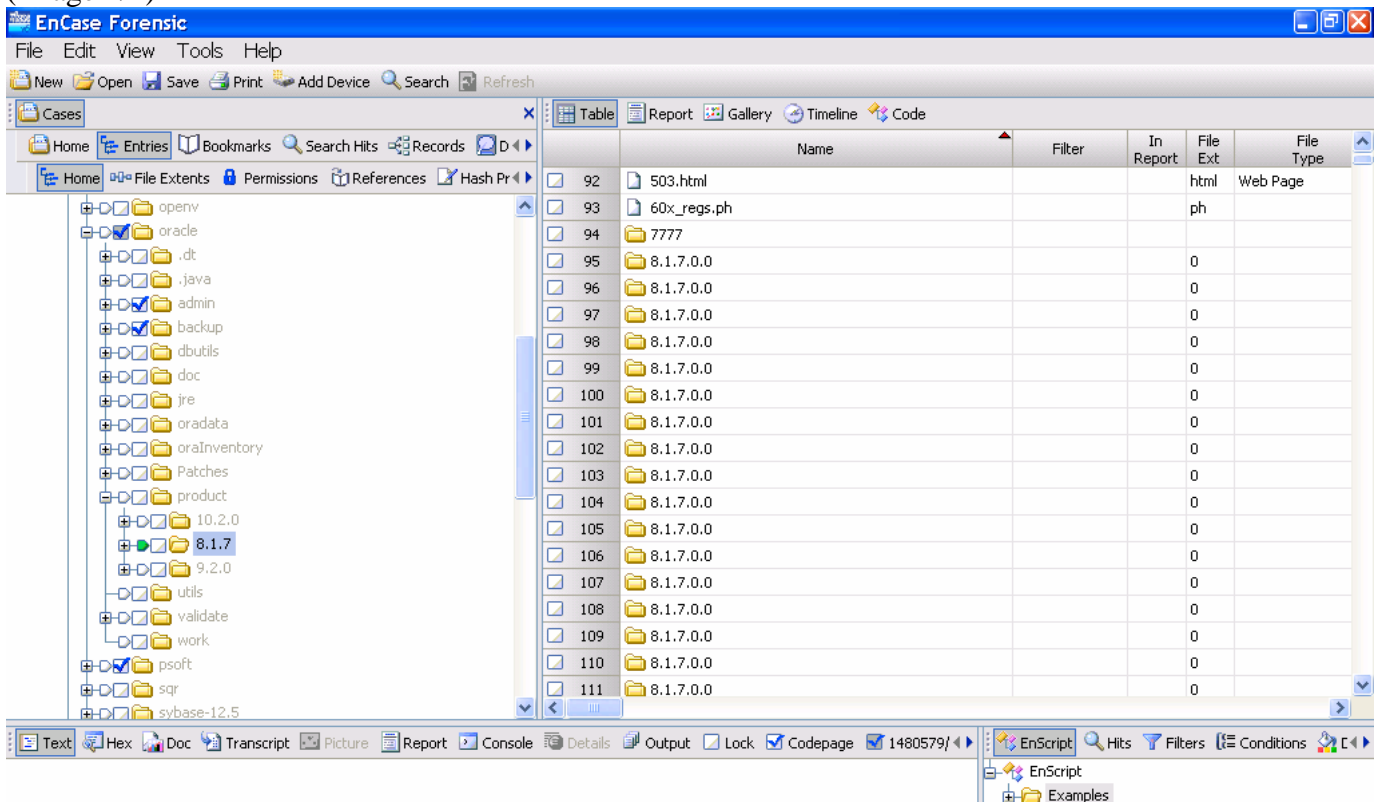

(Image 2/2)

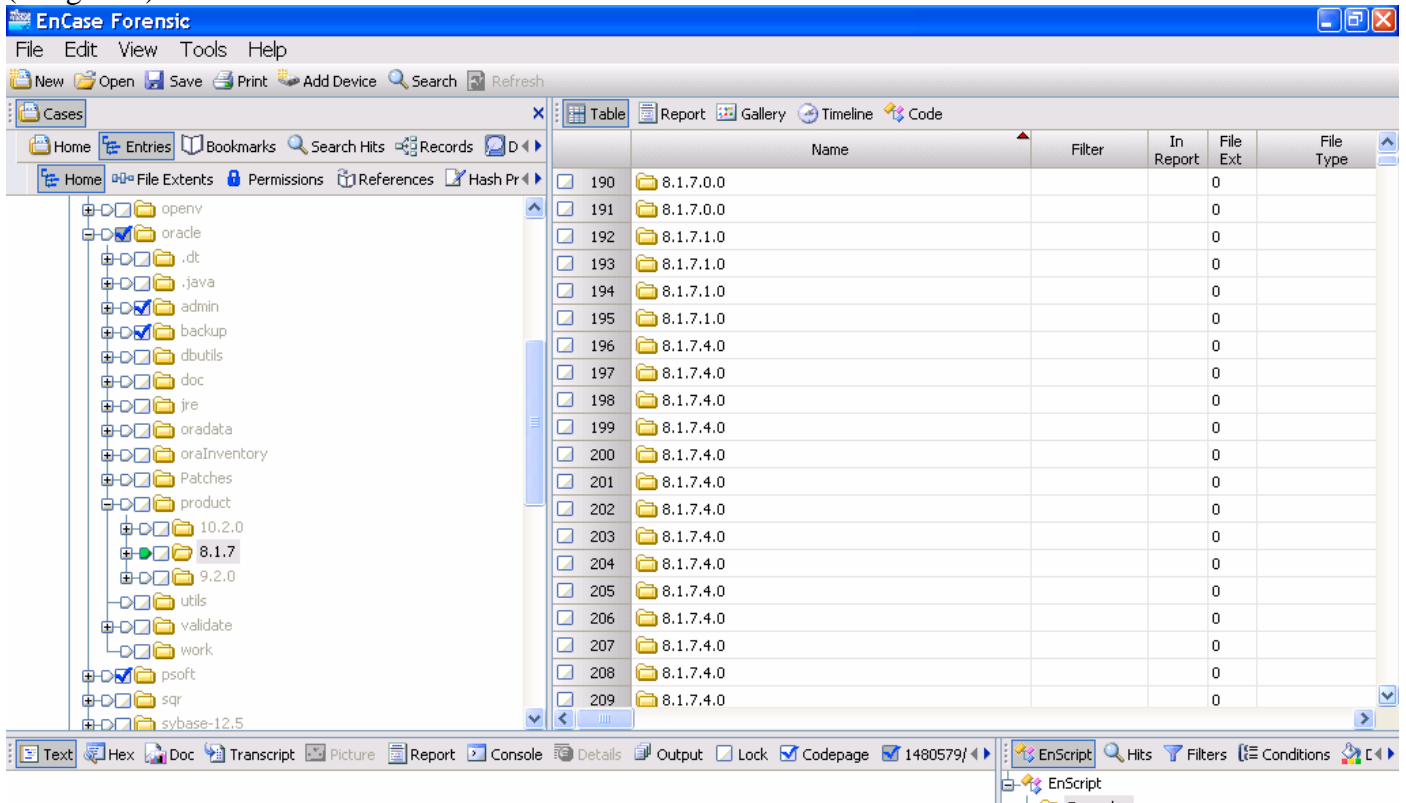

(Image 1/3)

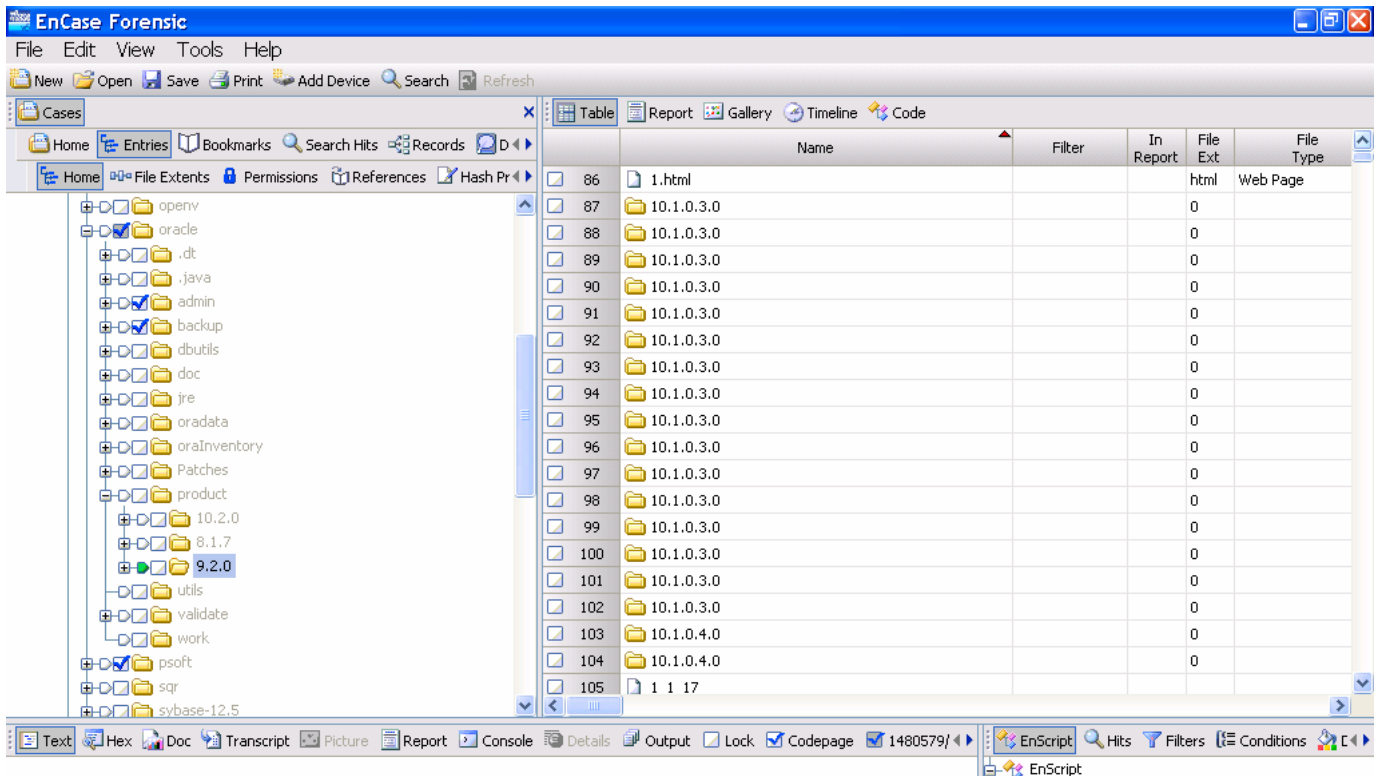

(Image 3/3)

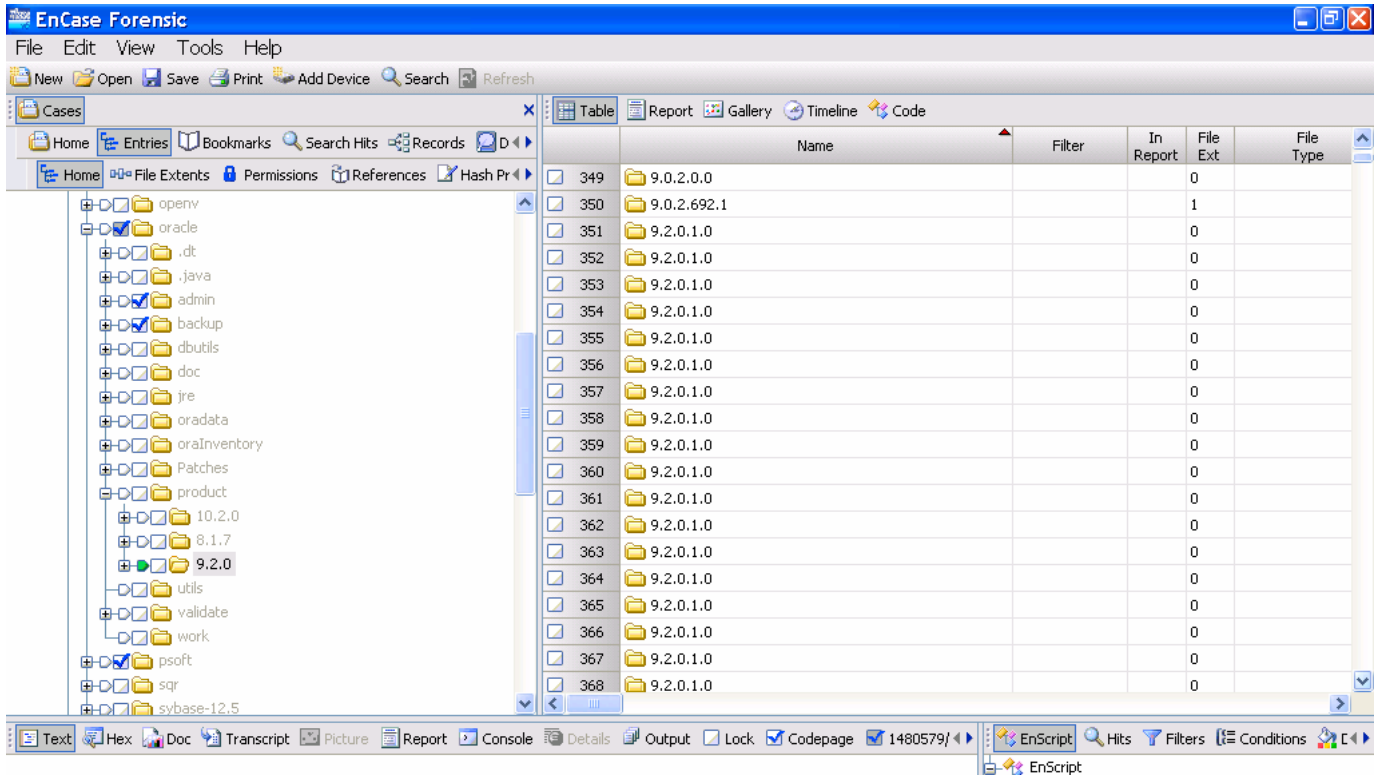

(Image 3/3)

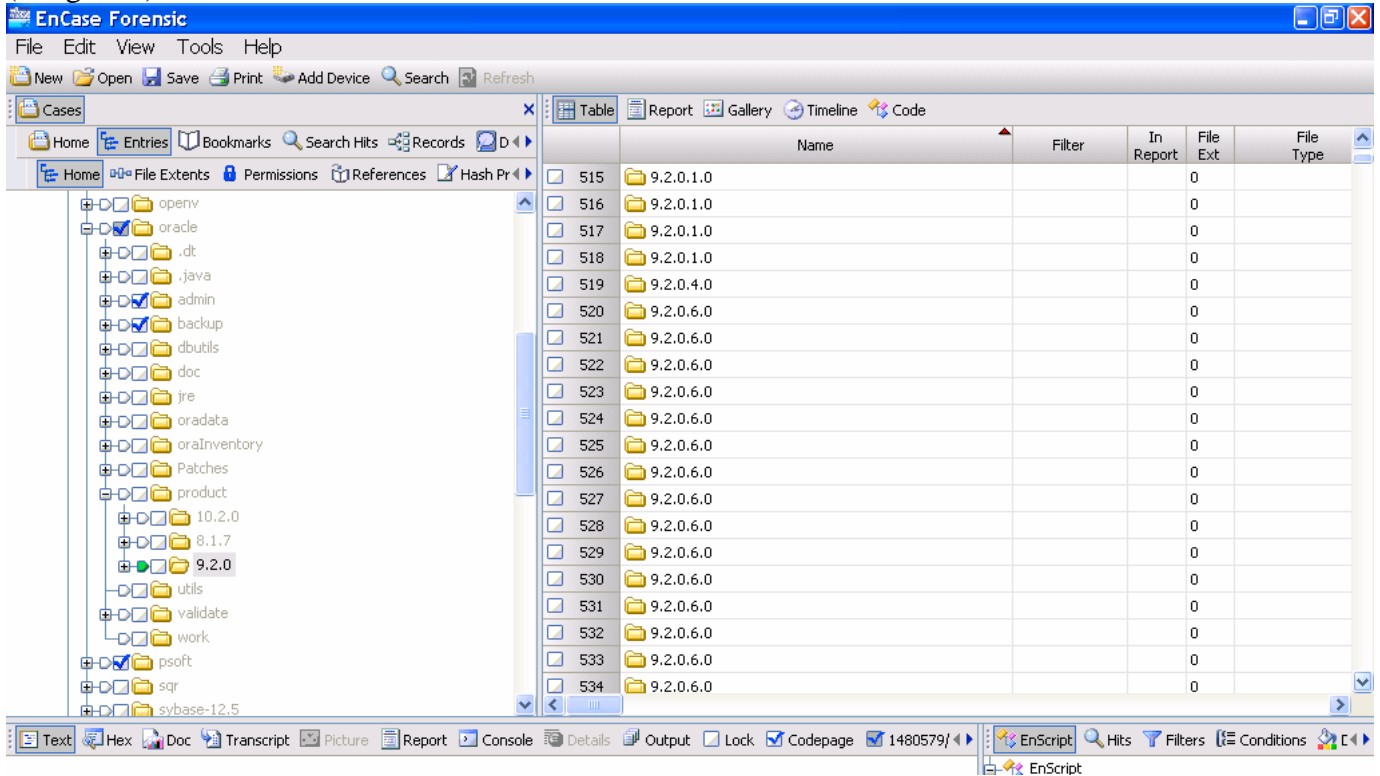

PSDEV 02

(Image 1/3)

ID	Name	Filter	In Report	File Ext
57	8.1.7.0.0			0
58	8.1.7.0.0			0
59	8.1.7.0.0			0
60	8.1.7.0.0			0
61	8.1.7.0.0			0
62	8.1.7.0.0			0
63	8.1.7.0.0			0
64	8.1.7.0.0			0
65	8.1.7.0.0			0
66	8.1.7.0.0			0
67	8.1.7.0.0			0
68	8.1.7.0.0			0
69	8.1.7.0.0			0
70	8.1.7.0.0			0
71	8.1.7.0.0			0
72	8.1.7.0.0			0
73	8.1.7.0.0			0
74	8.1.7.0.0			0
75	8.1.7.0.0			0
76	8.1.7.0.0			0
77	8.1.7.0.0			0
78	8.1.7.0.0			0
79	8.1.7.0.0			0
80	8.1.7.0.0			0
81	8.1.7.0.0			0
82	8.1.7.0.0			0
83	8.1.7.0.0			0

(Image 2/3)

- Menu Bar:** File, Edit, View, Tools, Help
- Toolbar:** New, Open, Save, Print, Add Device, Search, Refresh
- Case View:** Shows a tree structure under 'Home' with folders like 'app', 'oracle', 'bin', 'classes', 'inventory', etc.
- Table View:** A table listing file entries with columns for Name, Filter, In Report, and File Ext.
- Bottom Panel:** Includes tabs for Text, Hex, Doc, Transcript, Picture, Report, Console, Details, Output, and EnScript. It also shows a 'Codepage' setting of 0/137819.

	Name	Filter	In Report	File Ext
<input type="checkbox"/>	154	8.1.7.1.0		0
<input type="checkbox"/>	155	8.1.7.1.0		0
<input type="checkbox"/>	156	8.1.7.1.0		0
<input type="checkbox"/>	157	8.1.7.1.0		0
<input type="checkbox"/>	158	8.1.7.4.0		0
<input type="checkbox"/>	159	8.1.7.4.0		0
<input type="checkbox"/>	160	8.1.7.4.0		0
<input type="checkbox"/>	161	8.1.7.4.0		0
<input type="checkbox"/>	162	8.1.7.4.0		0
<input type="checkbox"/>	163	8.1.7.4.0		0
<input type="checkbox"/>	164	8.1.7.4.0		0
<input type="checkbox"/>	165	8.1.7.4.0		0
<input type="checkbox"/>	166	8.1.7.4.0		0
<input type="checkbox"/>	167	8.1.7.4.0		0
<input type="checkbox"/>	168	8.1.7.4.0		0
<input type="checkbox"/>	169	8.1.7.4.0		0
<input type="checkbox"/>	170	8.1.7.4.0		0
<input type="checkbox"/>	171	8.1.7.4.0		0
<input type="checkbox"/>	172	8.1.7.4.0		0
<input type="checkbox"/>	173	8.1.7.4.0		0
<input type="checkbox"/>	174	8.1.7.4.0		0
<input type="checkbox"/>	175	8.1.7.4.0		0
<input type="checkbox"/>	176	8.1.7.4.0		0
<input type="checkbox"/>	177	8.1.7.4.0		0
<input type="checkbox"/>	178	8.1.7.4.0		0
<input type="checkbox"/>	179	8.1.7.4.0		0
<input type="checkbox"/>	180	8.1.7.4.0		0

(Image 3/3)

On the left side, a tree view shows the directory structure under 'd01' > 'app'. The 'Inventory' folder is highlighted. The tree includes folders such as oracle, .dt, .java, .ssh, admin, dbutils, jre, Patches, product, 8.1.7, Apache, assistants, bin, classes, converters, cbx, dbs, hs, install, jar, javavm, jdbc, jis, jlib, and JRE.

The main table lists file entries with the following data:

ID	Name	Filter	In Report	File Ext
184	8.1.7.4.0			0
185	8.1.7.4.0			0
186	8.1.7.4.0			0
187	8.1.7.4.0			0
188	8.1.7.4.0			0
189	8.1.7.4.0			0
190	8.1.7.4.0			0
191	8.1.7.4.0			0
192	8.1.7.4.0			0
193	8.1.7.4.0			0
194	8.1.7.4.0			0
195	8.1.7.4.0			0
196	8.1.7.4.0			0
197	8.1.7.4.0			0
198	8.1.7.4.0			0
199	8.1.7.4.0			0
200	8.1.7.4.0			0
201	8.1.7.4.0			0
202	Actions21			
203	askJDKHome			
204	BC4JIA50			
205	CompID.properties			pro...
206	CompID.properties			pro...
207	CompID.properties			pro...
208	CompID.properties			pro...
209	CompID.properties			pro...
210	CompID.properties			pro...

The bottom status bar shows various tool options: Text, Hex, Doc, Transcript, Picture, Report, Console, Details, Output, Lock, Codepage, 0/137819, EnScript, Hits, Filters, and Conditions.

(Image 1/2)

- Top Menu:** File, Edit, View, Tools, Help.
- Toolbar:** New, Open, Save, Print, Add Device, Search, Refresh.
- Left Pane (File Tree):** Shows a hierarchical view of the file system. The path is: Home > Entries > d01 > app > oracle > .dt > .java > .ssh > admin > dbutils > jre > Patches > product > 8.1.7 > inventory. The 'inventory' folder is currently selected.
- Right Pane (Table):** Displays search results in a table format. The columns are: Name, Filter, In Report, and File Ext. The table contains 27 rows of results, primarily consisting of folders named '8.1.7.4.0' (entries 184-201) and various files and folders including 'Actions21', 'askDKHome', 'BC4JIAS0', and multiple 'CompID.properties' files (entries 205-209).
- Bottom Pane:** Contains a console area with tabs for Text, Hex, Doc, Transcript, Picture, Report, Console, Details, and Output. The console shows a hex dump starting with '0000' and some ASCII characters.

Entry ID	Name	Filter	In Report	File Ext
184	8.1.7.4.0			0
185	8.1.7.4.0			0
186	8.1.7.4.0			0
187	8.1.7.4.0			0
188	8.1.7.4.0			0
189	8.1.7.4.0			0
190	8.1.7.4.0			0
191	8.1.7.4.0			0
192	8.1.7.4.0			0
193	8.1.7.4.0			0
194	8.1.7.4.0			0
195	8.1.7.4.0			0
196	8.1.7.4.0			0
197	8.1.7.4.0			0
198	8.1.7.4.0			0
199	8.1.7.4.0			0
200	8.1.7.4.0			0
201	8.1.7.4.0			0
202	Actions21			
203	askDKHome			
204	BC4JIAS0			
205	CompID.properties			pro...
206	CompID.properties			pro...
207	CompID.properties			pro...
208	CompID.properties			pro...
209	CompID.properties			pro...
210	CompID.properties			pro...

(Image 2/2)

On the right, a table lists file entries with the following columns: 'Name', 'Filter', 'In Report', and 'File Ext'. The entries are numbered from 284 to 310, with names following the pattern '9.2.0.x.x'. The 'In Report' column for all entries is set to 0.

	Name	Filter	In Report	File Ext
<input checked="" type="checkbox"/>	284	9.2.0.1.0		0
<input checked="" type="checkbox"/>	285	9.2.0.4.0		0
<input checked="" type="checkbox"/>	286	9.2.0.6.0		0
<input checked="" type="checkbox"/>	287	9.2.0.6.0		0
<input checked="" type="checkbox"/>	288	9.2.0.6.0		0
<input checked="" type="checkbox"/>	289	9.2.0.6.0		0
<input checked="" type="checkbox"/>	290	9.2.0.6.0		0
<input checked="" type="checkbox"/>	291	9.2.0.6.0		0
<input checked="" type="checkbox"/>	292	9.2.0.6.0		0
<input checked="" type="checkbox"/>	293	9.2.0.6.0		0
<input checked="" type="checkbox"/>	294	9.2.0.6.0		0
<input checked="" type="checkbox"/>	295	9.2.0.6.0		0
<input checked="" type="checkbox"/>	296	9.2.0.6.0		0
<input checked="" type="checkbox"/>	297	9.2.0.6.0		0
<input checked="" type="checkbox"/>	298	9.2.0.6.0		0
<input checked="" type="checkbox"/>	299	9.2.0.6.0		0
<input checked="" type="checkbox"/>	300	9.2.0.6.0		0
<input checked="" type="checkbox"/>	301	9.2.0.6.0		0
<input checked="" type="checkbox"/>	302	9.2.0.6.0		0
<input checked="" type="checkbox"/>	303	9.2.0.6.0		0
<input checked="" type="checkbox"/>	304	9.2.0.6.0		0
<input checked="" type="checkbox"/>	305	9.2.0.6.0		0
<input checked="" type="checkbox"/>	306	9.2.0.6.0		0
<input checked="" type="checkbox"/>	307	9.2.0.6.0		0
<input checked="" type="checkbox"/>	308	9.2.0.6.0		0
<input checked="" type="checkbox"/>	309	9.2.0.6.0		0
<input checked="" type="checkbox"/>	310	9.2.0.6.0		0

The bottom status bar shows the current file path as '0/137819' and the active tool as 'EnScript'. The console area at the bottom contains the text: '0000|}.....0E}.....4|}.....fileActions.;0}.....generalActions.;0}.....unixActions.;0}.....w3'.