

EXHIBIT C



US006288717B1

(12) **United States Patent**
Dunkle

(10) **Patent No.:** **US 6,288,717 B1**
(45) **Date of Patent:** **Sep. 11, 2001**

(54) **HEADLINE POSTING ALGORITHM**

6,161,660	*	5/2000	Eggleston et al.	705/14
6,178,409	*	1/2001	Weber et al.	705/79
6,199,753	*	3/2001	Tracy et al.	235/375
6,205,472	*	3/2001	Gilmour	709/206

(76) Inventor: **Terry Dunkle**, 7 Kilian Dr., Danbury, CT (US) 06811

(*) Notice: Subject to any disclaimer, the term of this patent is extended or adjusted under 35 U.S.C. 154(b) by 0 days.

OTHER PUBLICATIONS

Dinucci et al., *Elements of Web Design, 2nd Edn.*, Peachpit Press, Berkeley, Ca. pp. 55-67, 83-103, 181-201, 1998.*

* cited by examiner

Primary Examiner—Steven Sax

(74) *Attorney, Agent, or Firm*—Levisohn, Lerner, Berger & Langsam

(21) Appl. No.: **09/272,415**

(22) Filed: **Mar. 19, 1999**

(51) **Int. Cl.**⁷ **G06F 13/00**

(52) **U.S. Cl.** **345/334; 345/337**

(58) **Field of Search** 345/334, 356, 345/357, 320, 327, 333, 340-346, 348, 349, 337, 355; 707/10; 705/79, 10, 1

(57) **ABSTRACT**

The program uses the topic interest flags to determine which articles and other customizable elements of the database are shown on a particular member's home page. The headline posting algorithm first checks the flags on every available item against the member's interests, recorded in his or her user profile, then weighs the importance, rarity and significance of each match it has found, and finally displays the three highest-scoring items on the member's home page in descending order of value.

(56) **References Cited**

U.S. PATENT DOCUMENTS

5,848,396	*	12/1998	Gerge	705/10
5,974,572	*	10/1999	Weinberg et al.	714/47
5,991,735	*	11/1999	Gerale	705/10
6,003,032	*	12/1999	Bunney et al.	707/10
6,144,962	*	11/2000	Weinberg et al.	707/10

25 Claims, 45 Drawing Sheets

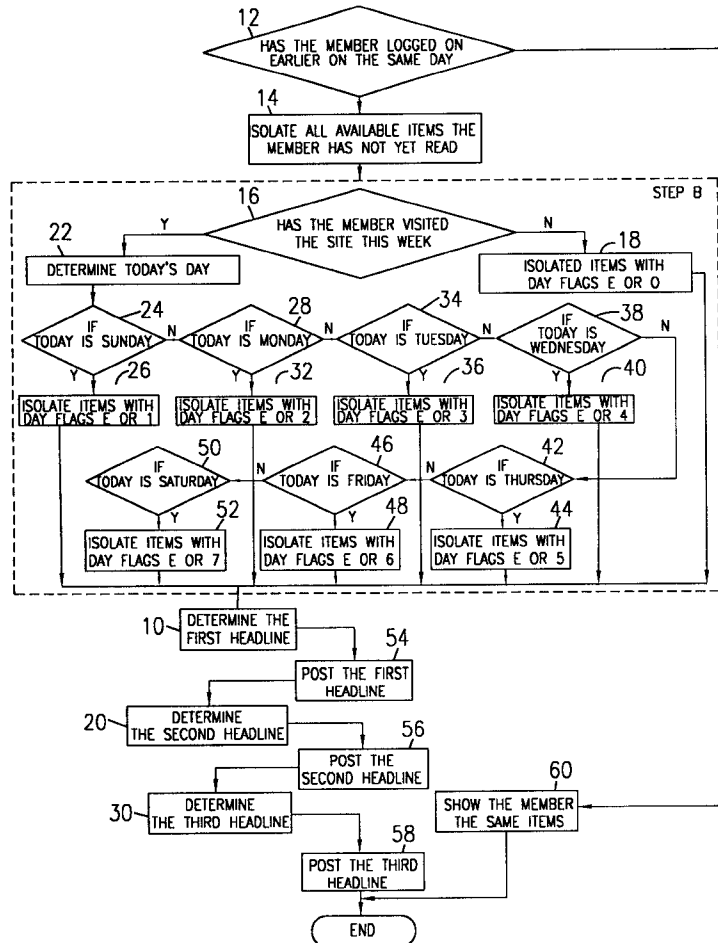

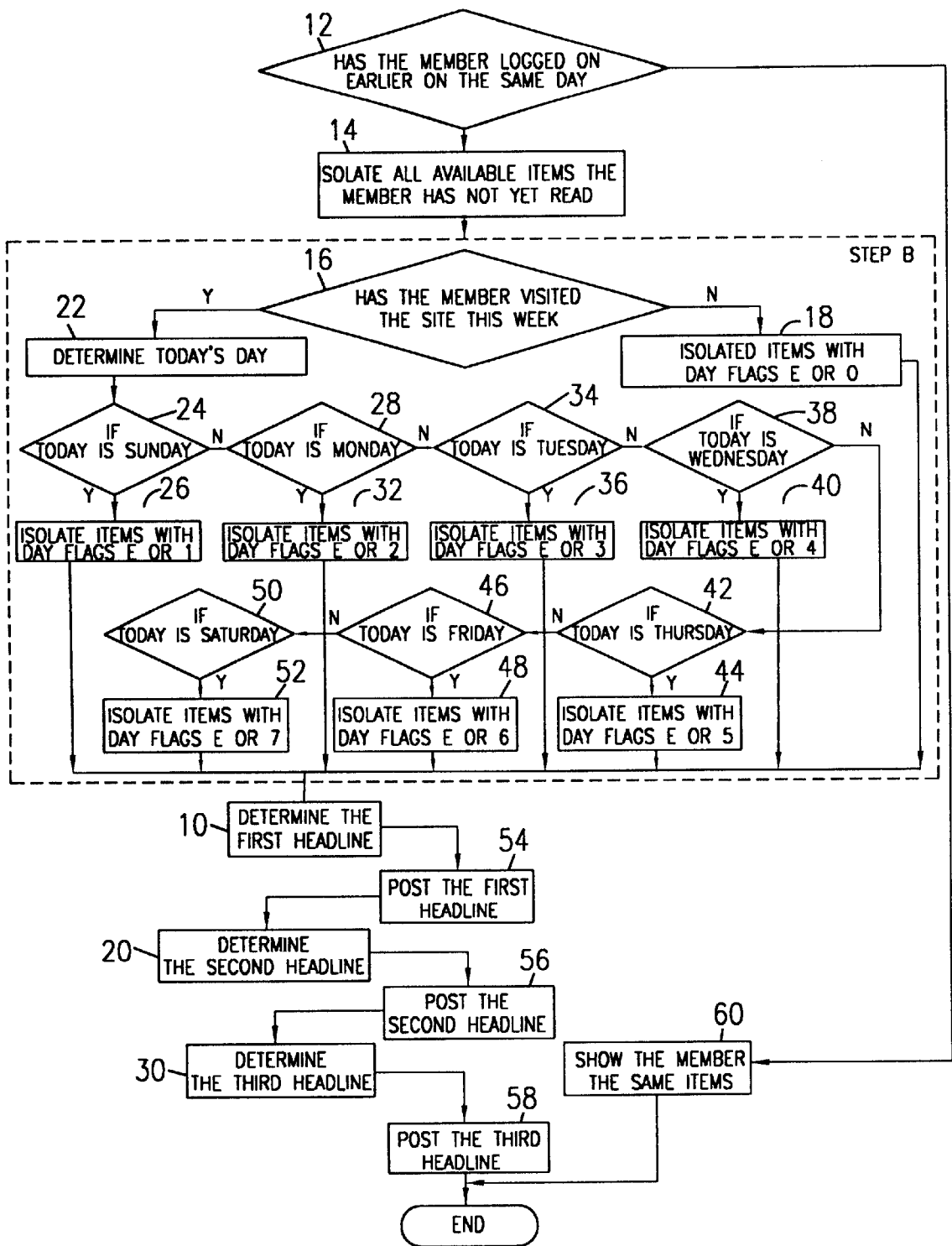

FIG. 1

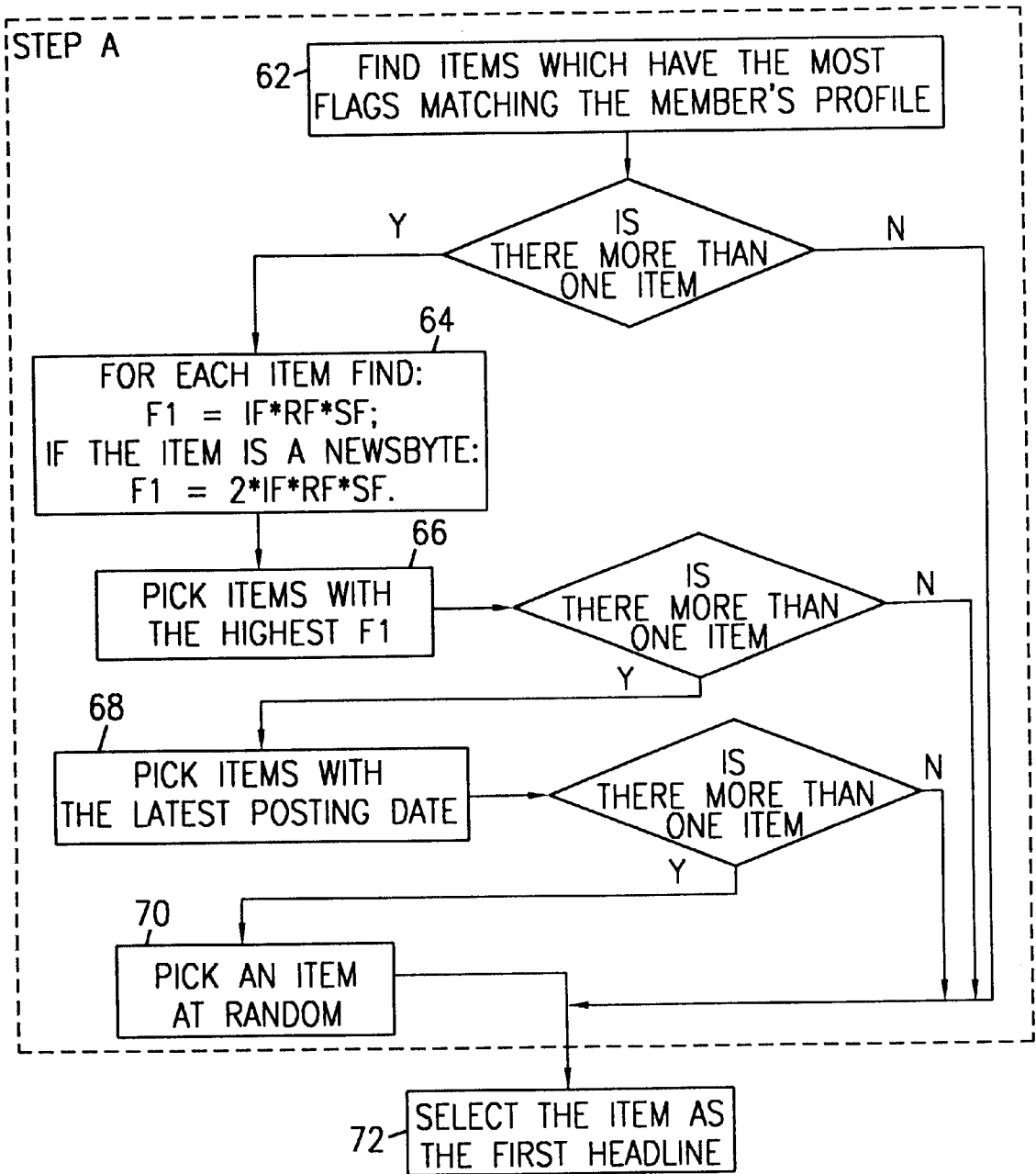

FIG. 2

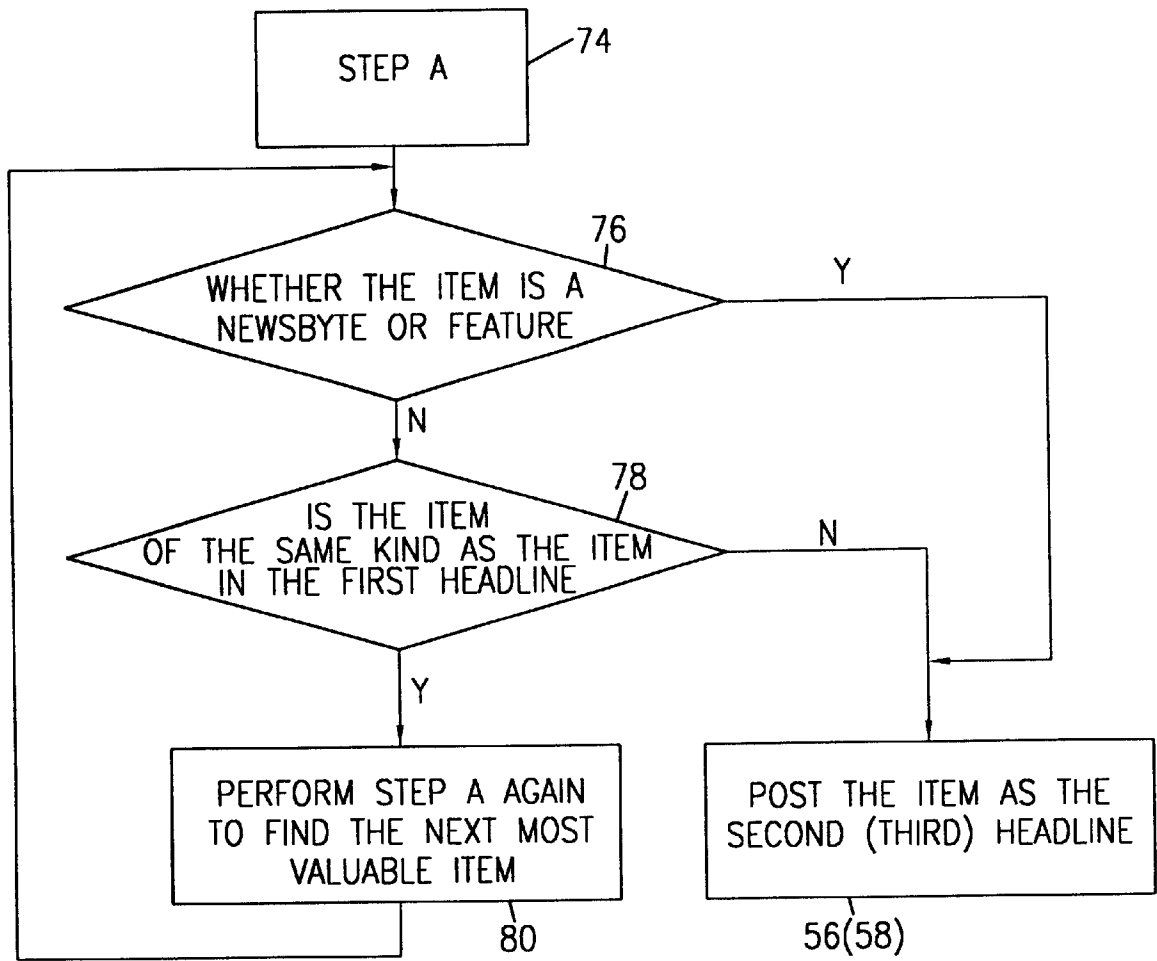

FIG. 3

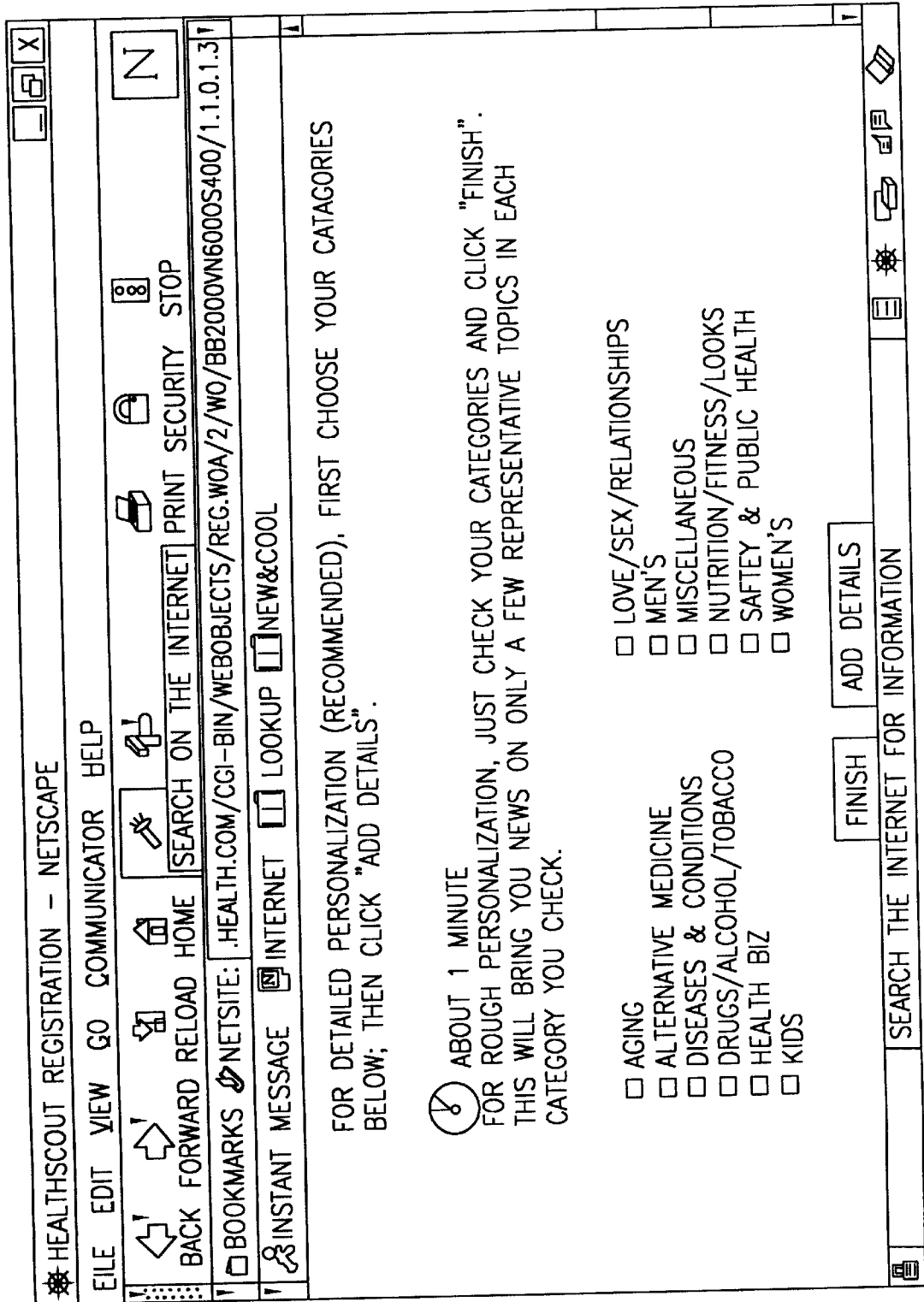

FIG. 4

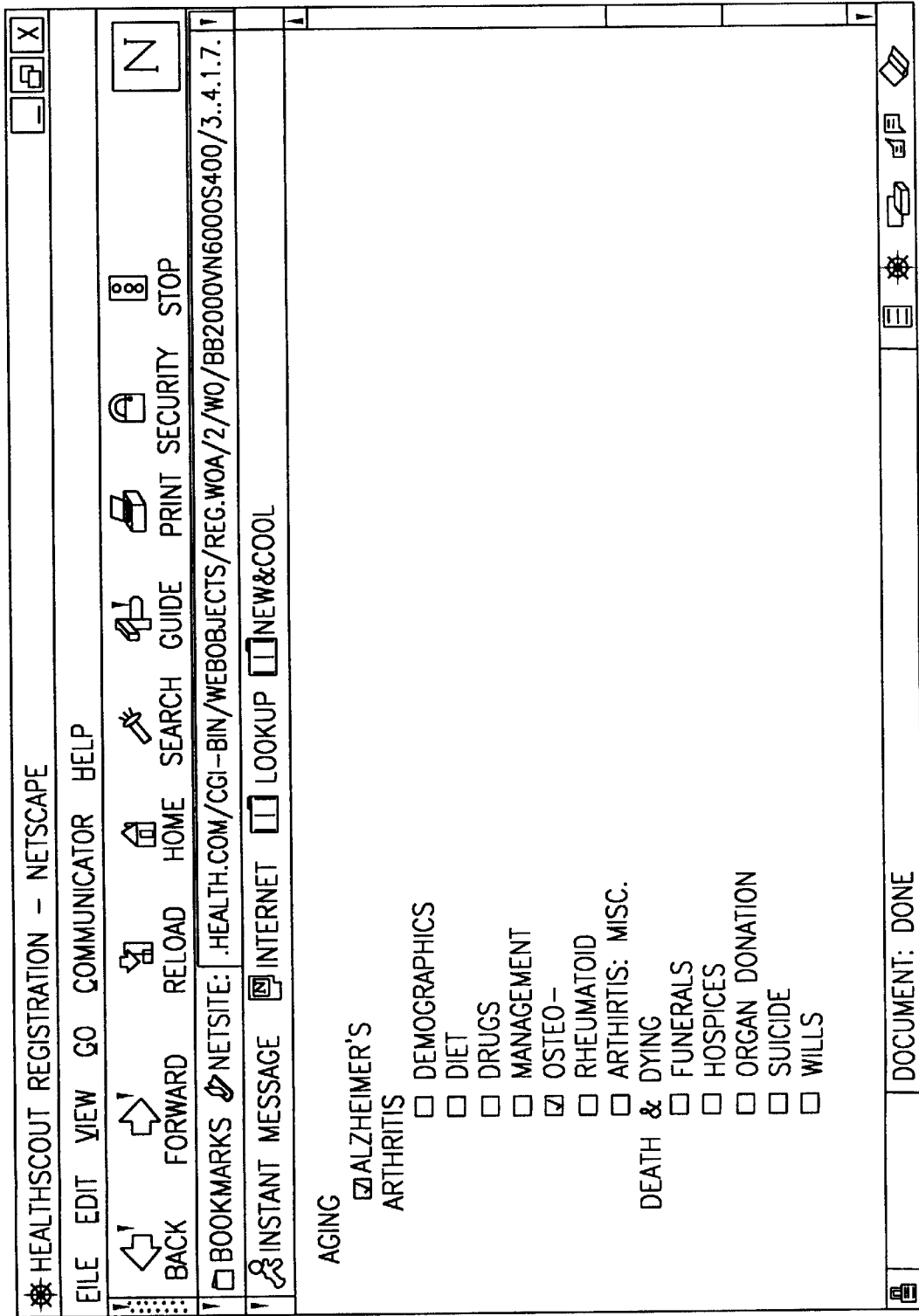

FIG. 5

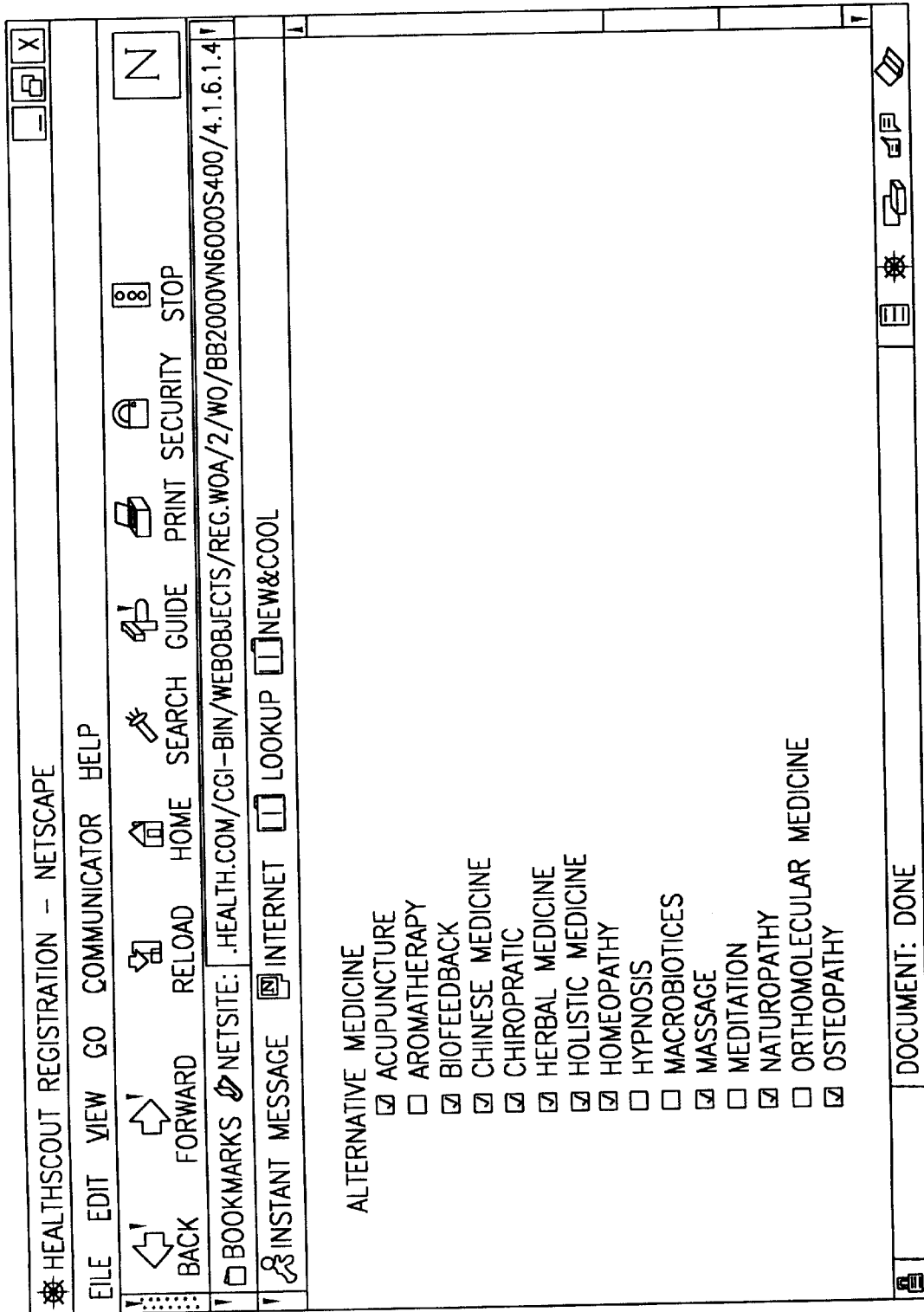

FIG. 6

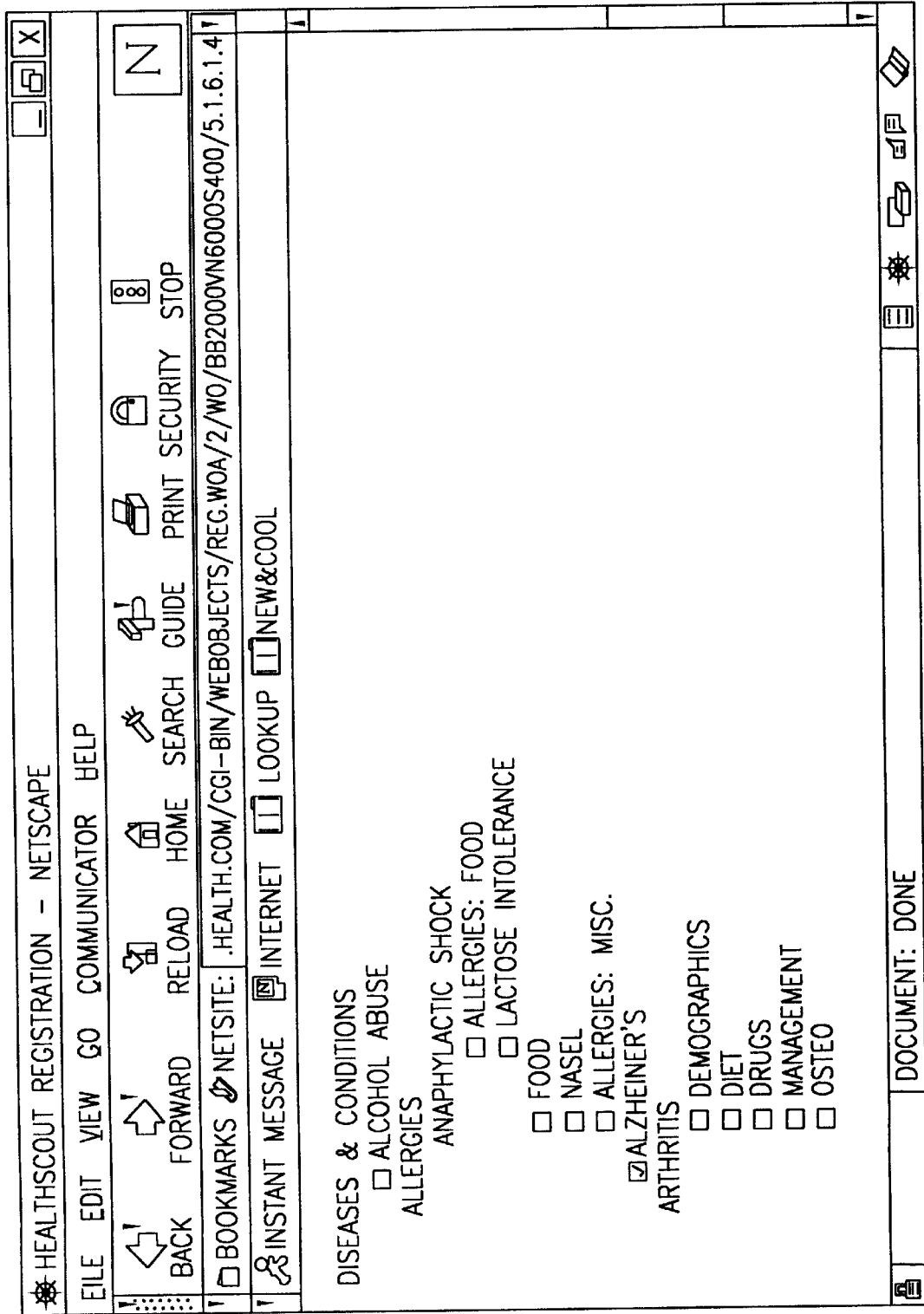

FIG. 7

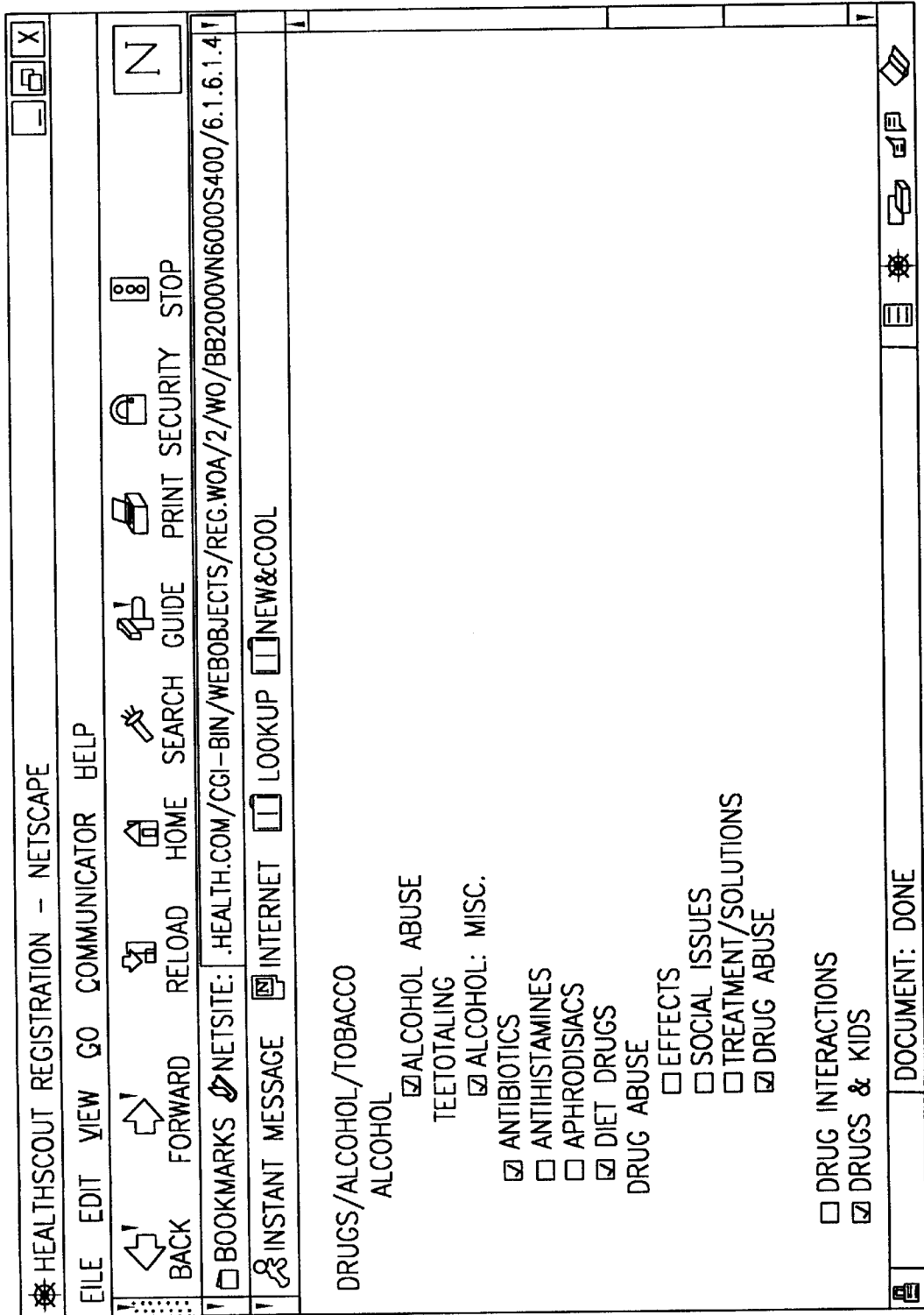

FIG. 8

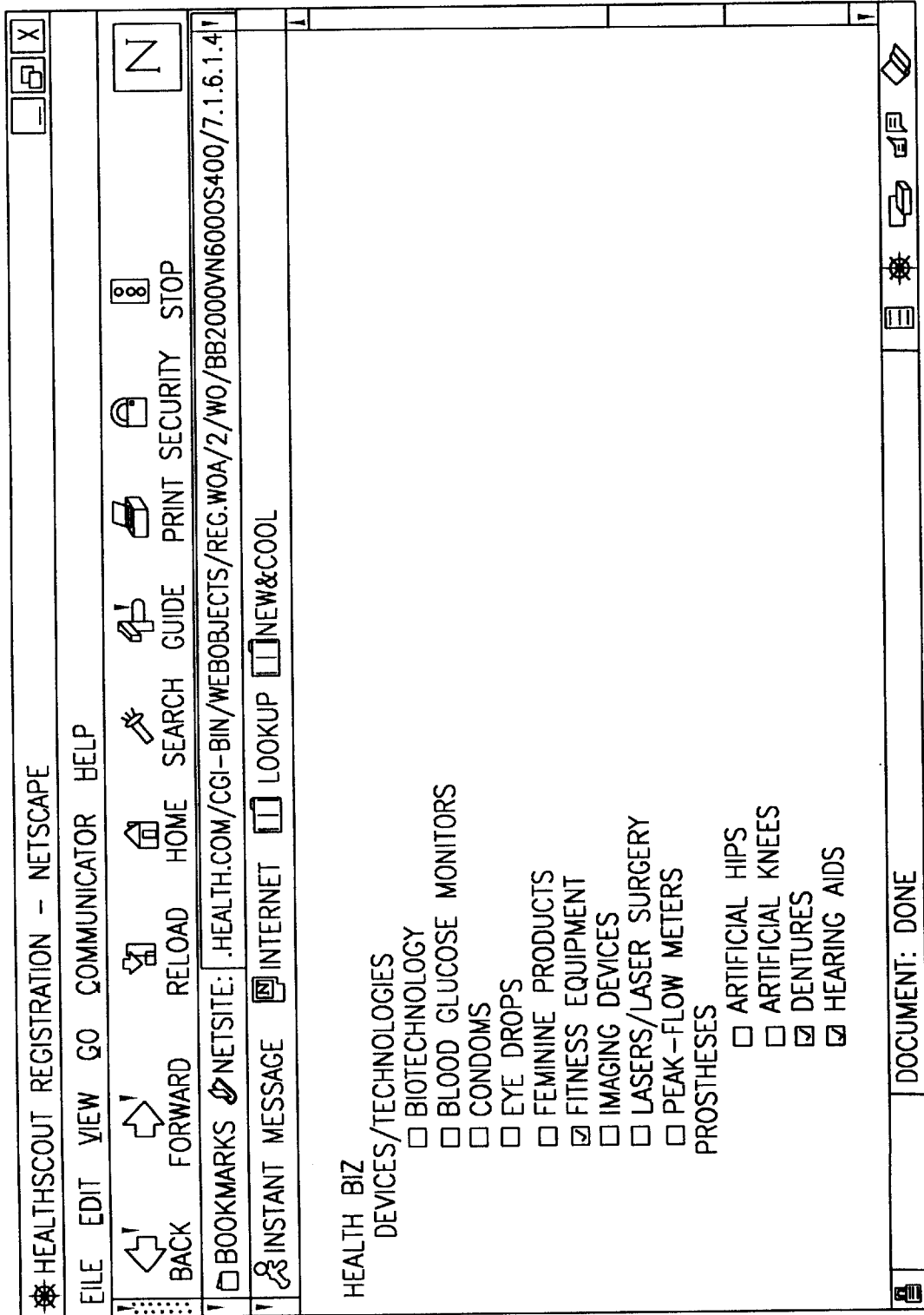

FIG. 9

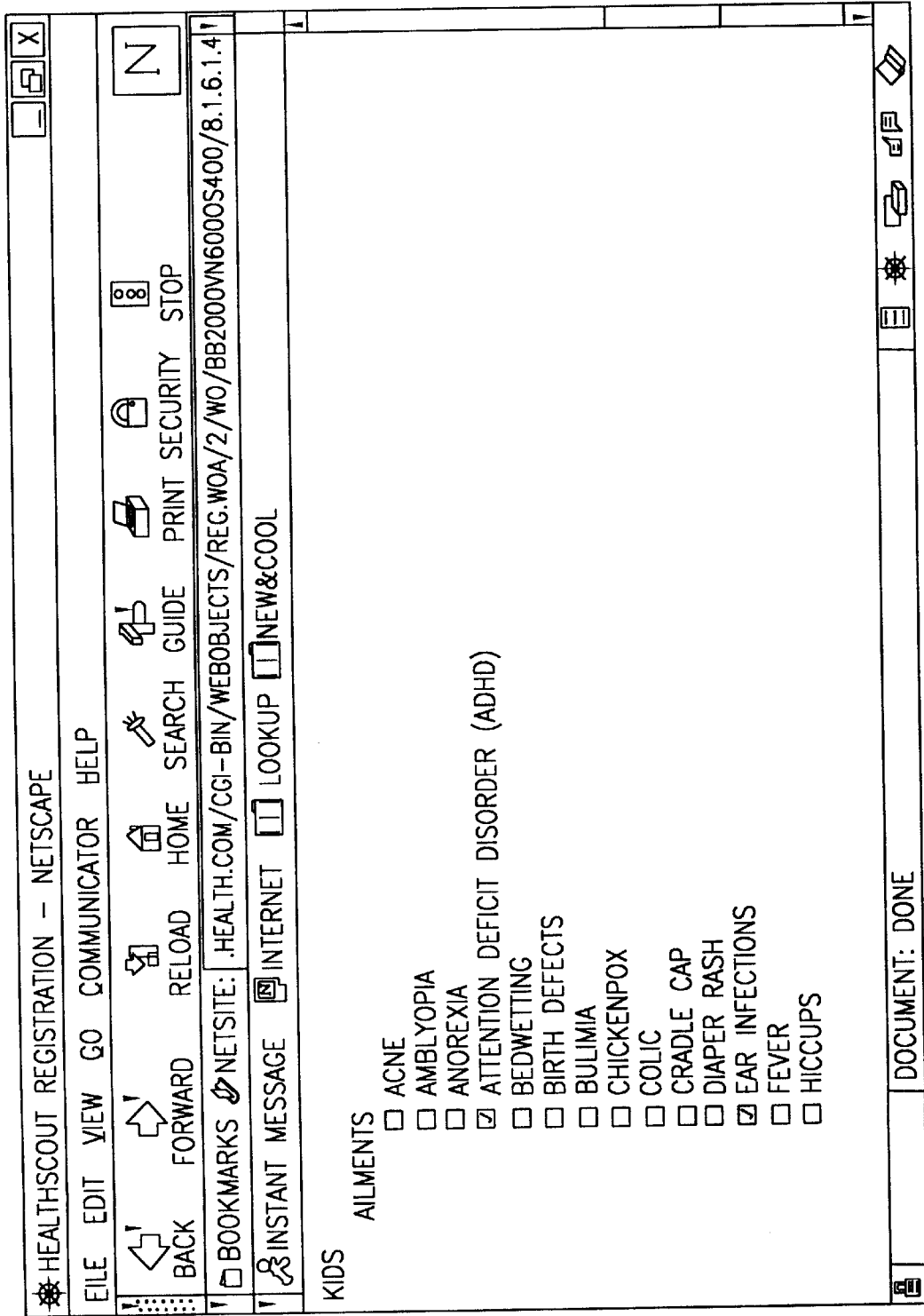

FIG. 10

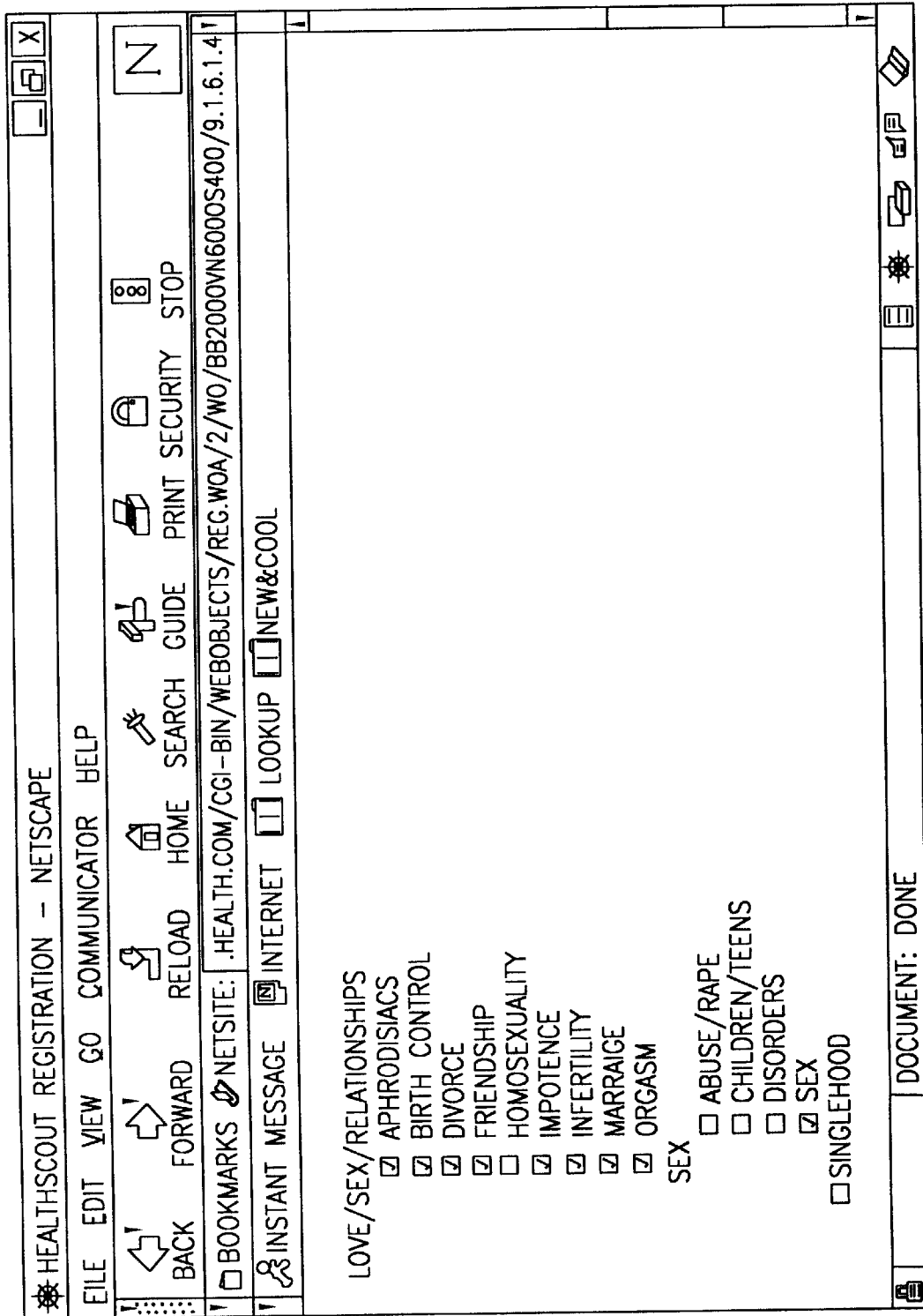

FIG. 11

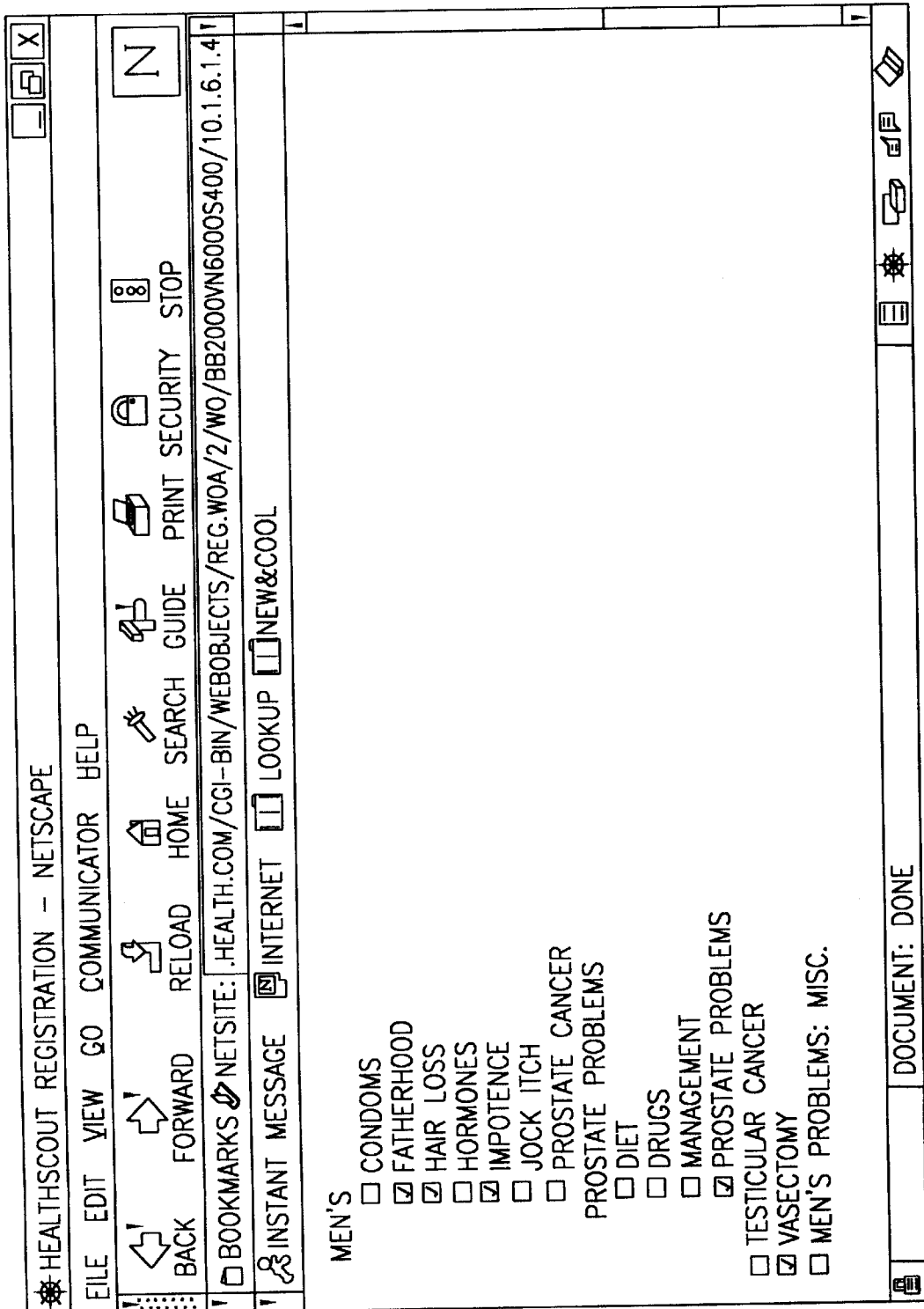

FIG. 12

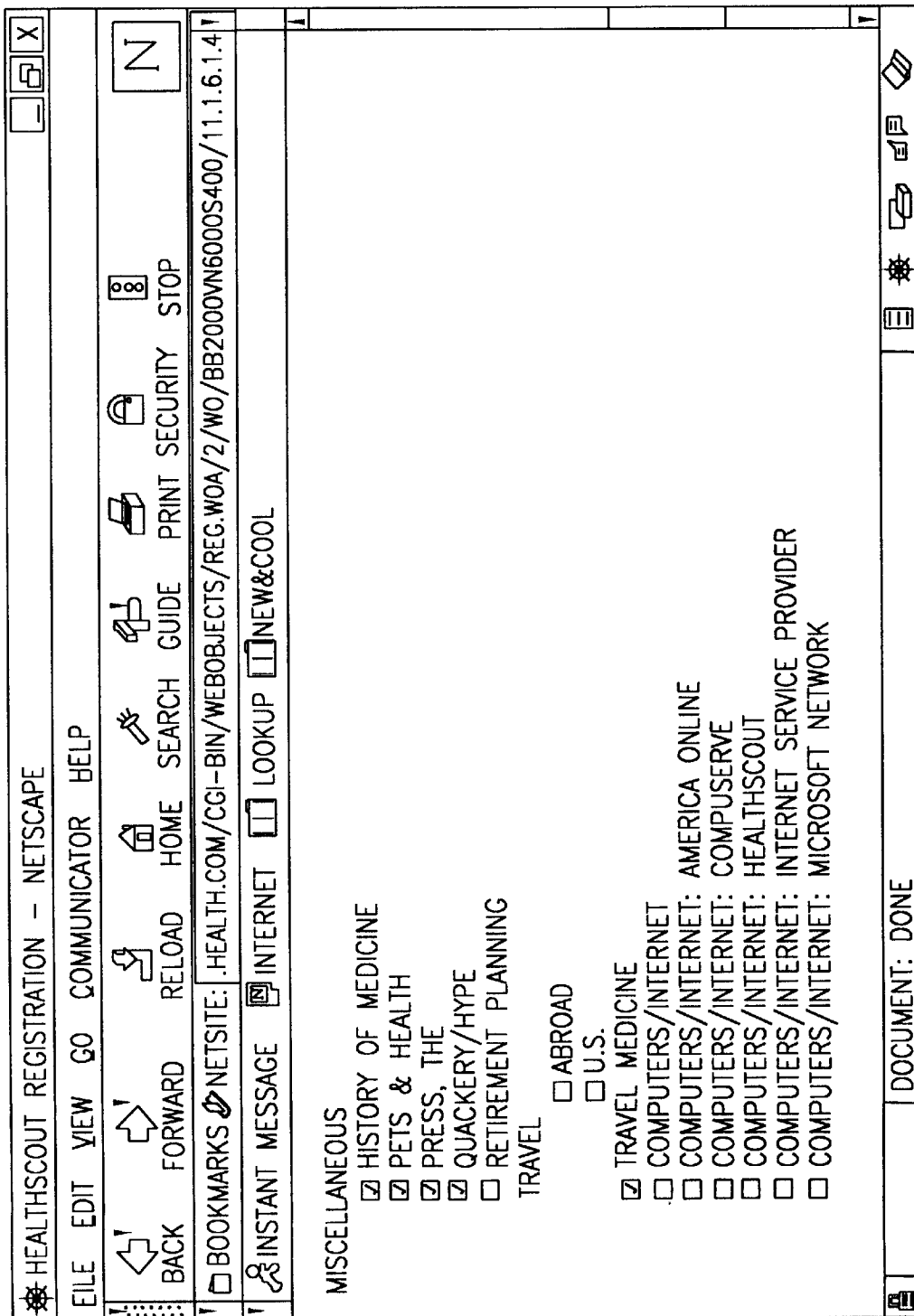

FIG. 13

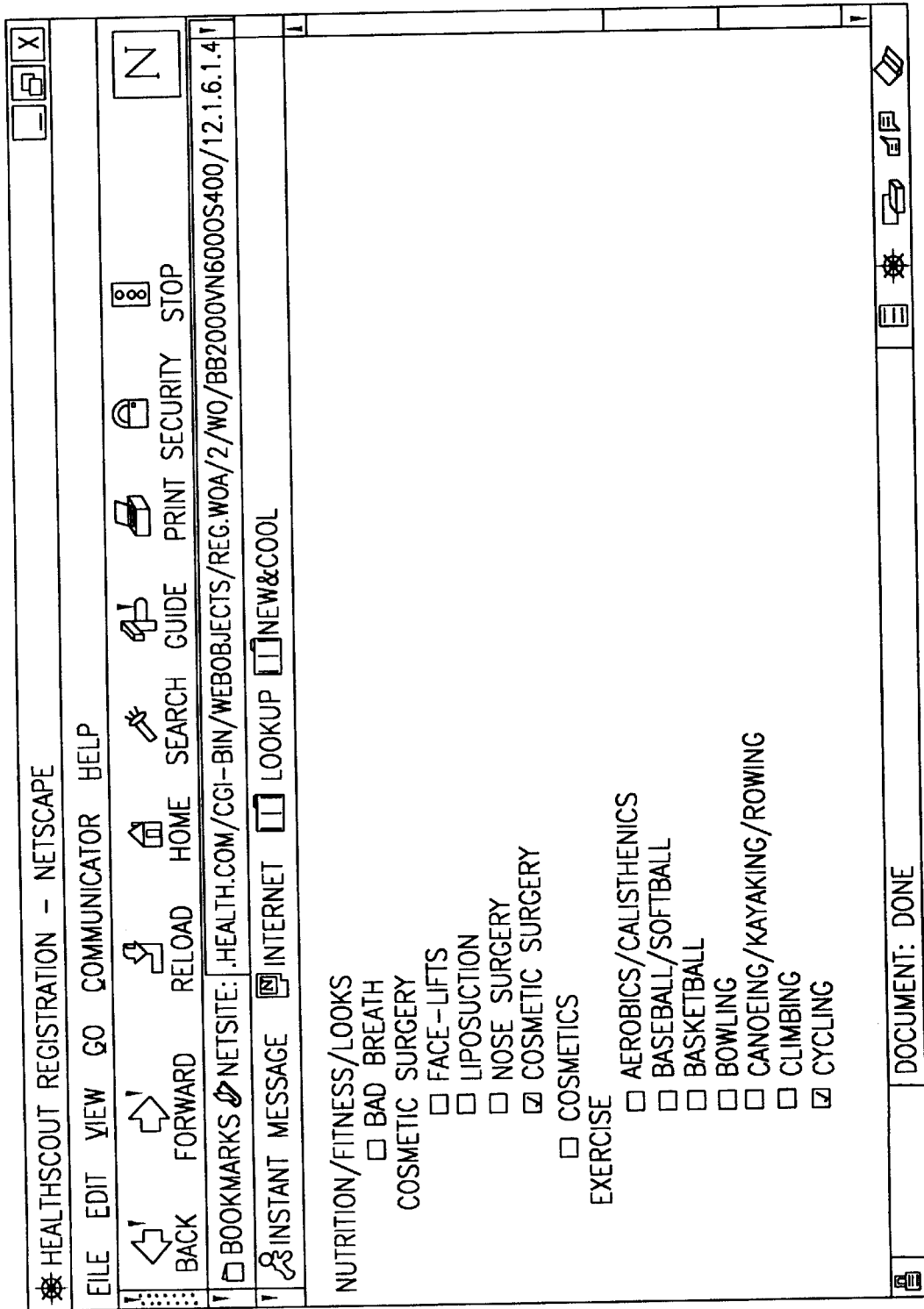

FIG. 14

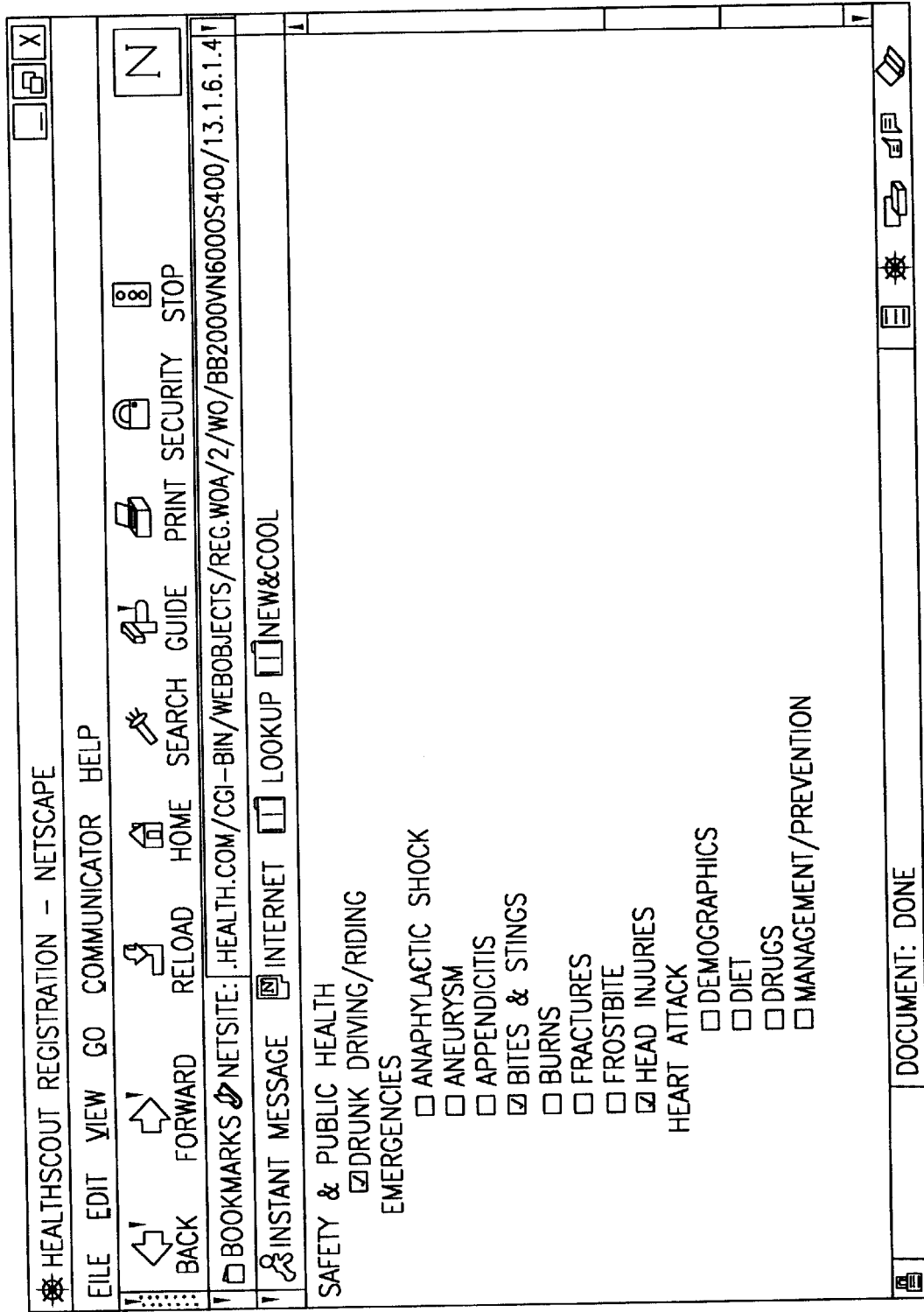

FIG. 15

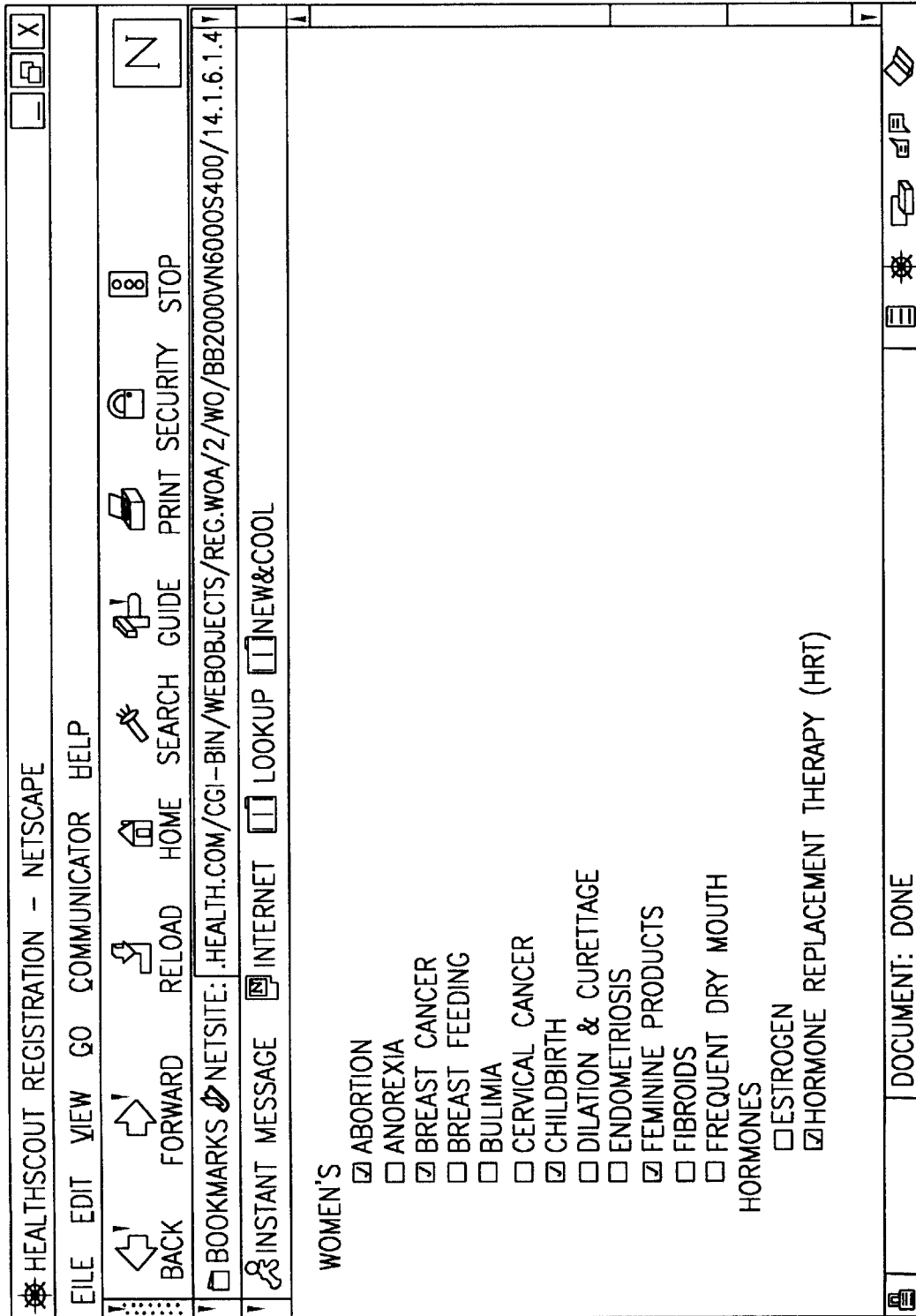

FIG. 16

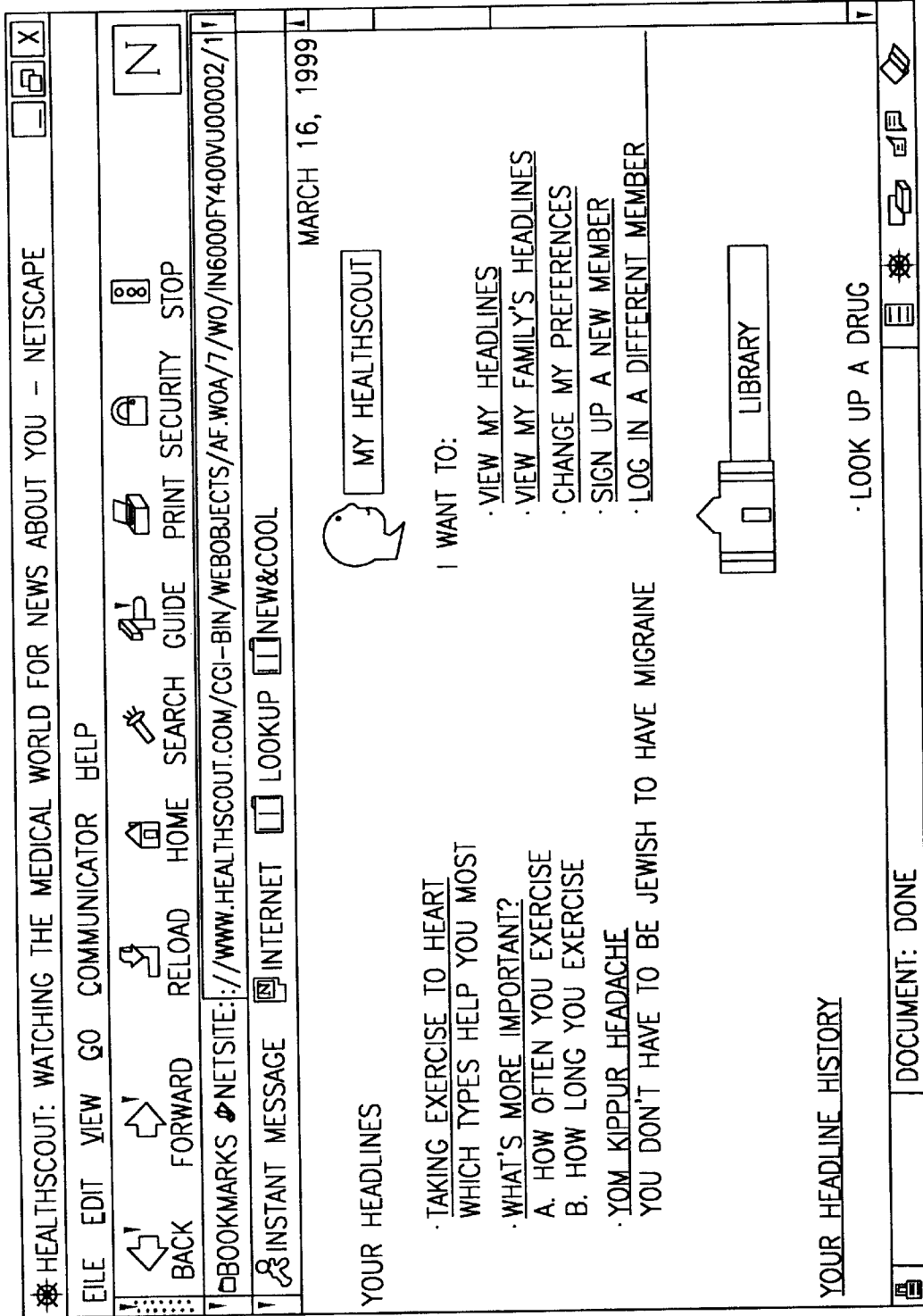

FIG. 17

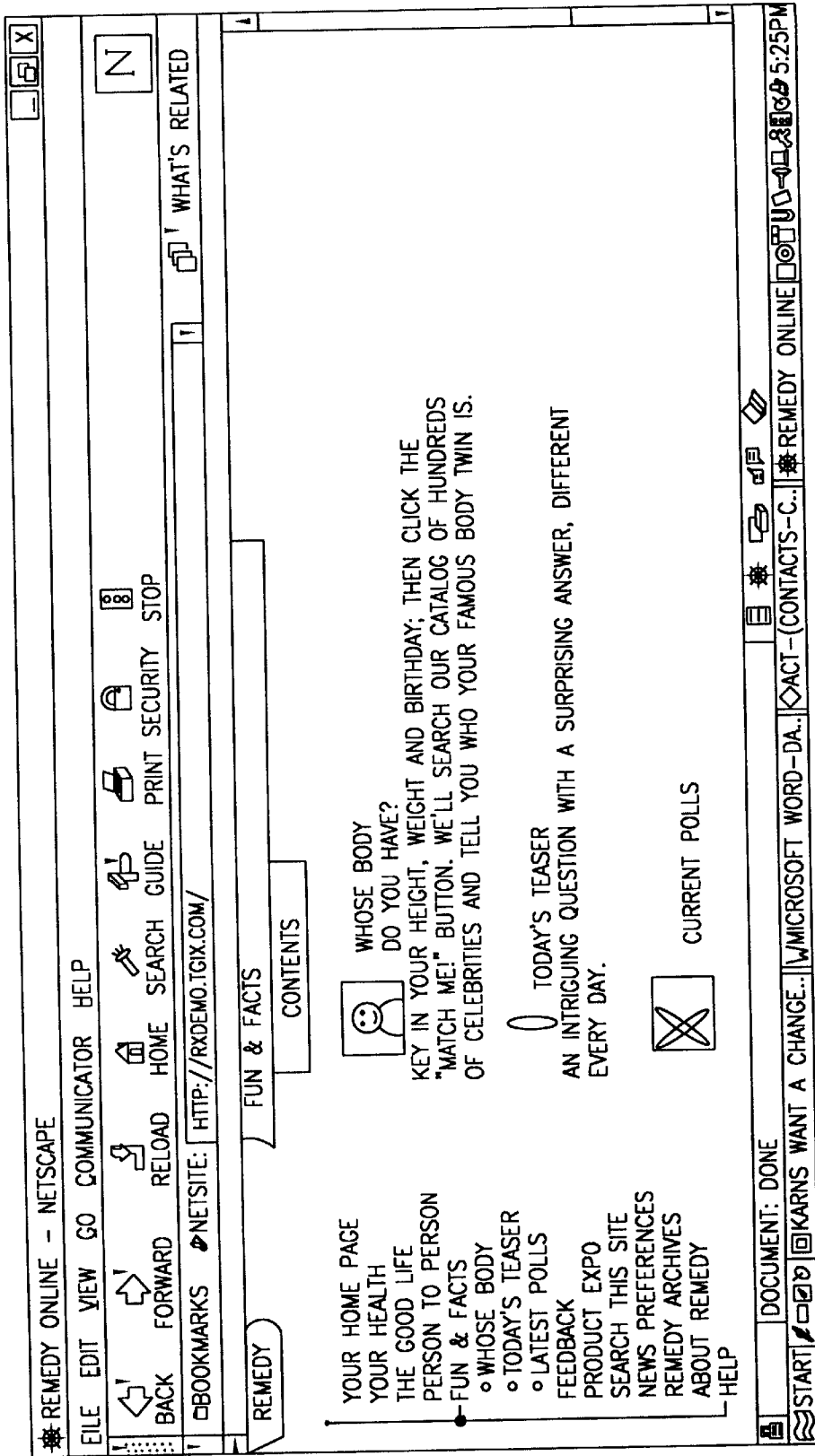

FIG. 18

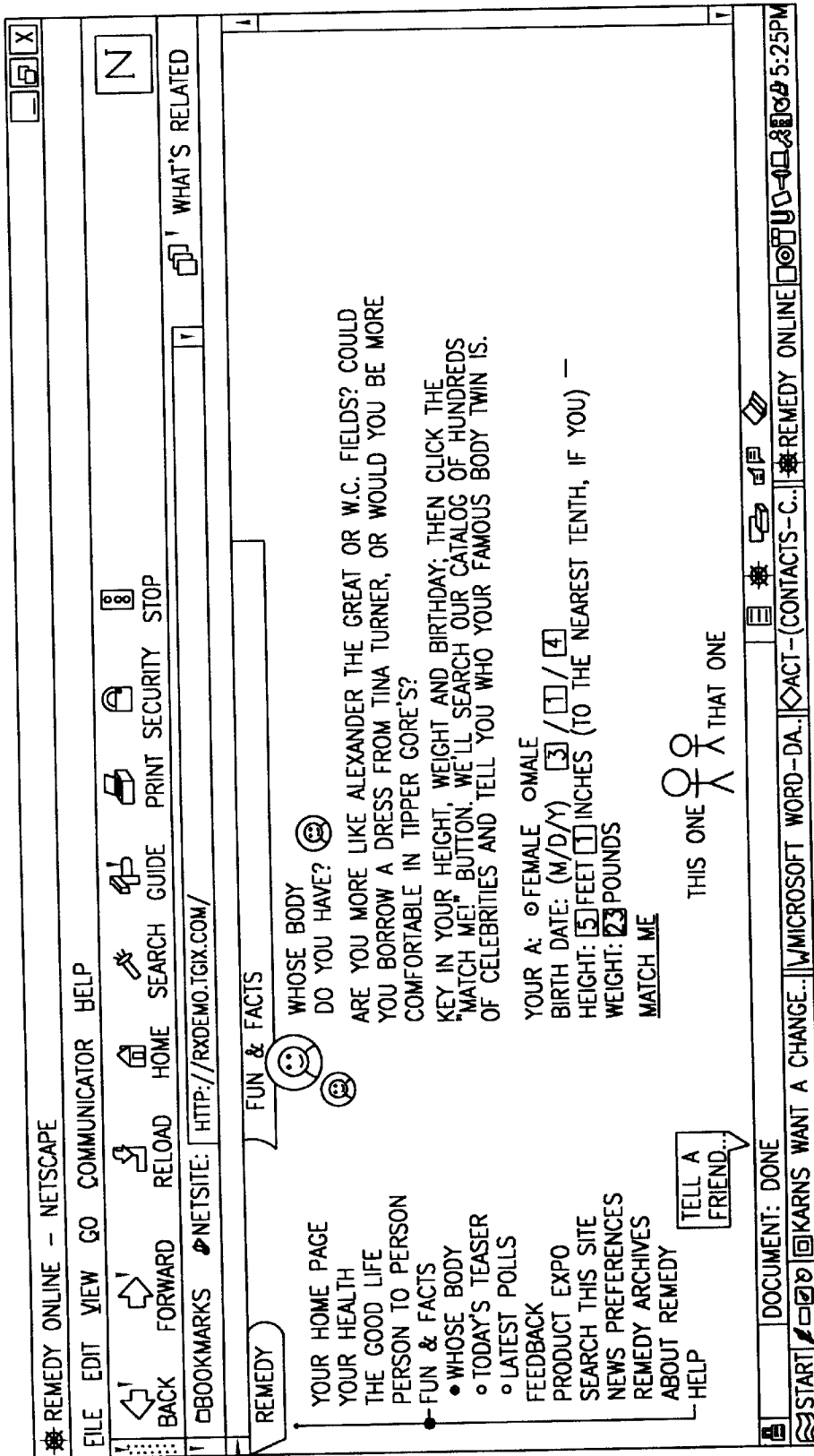

FIG. 19

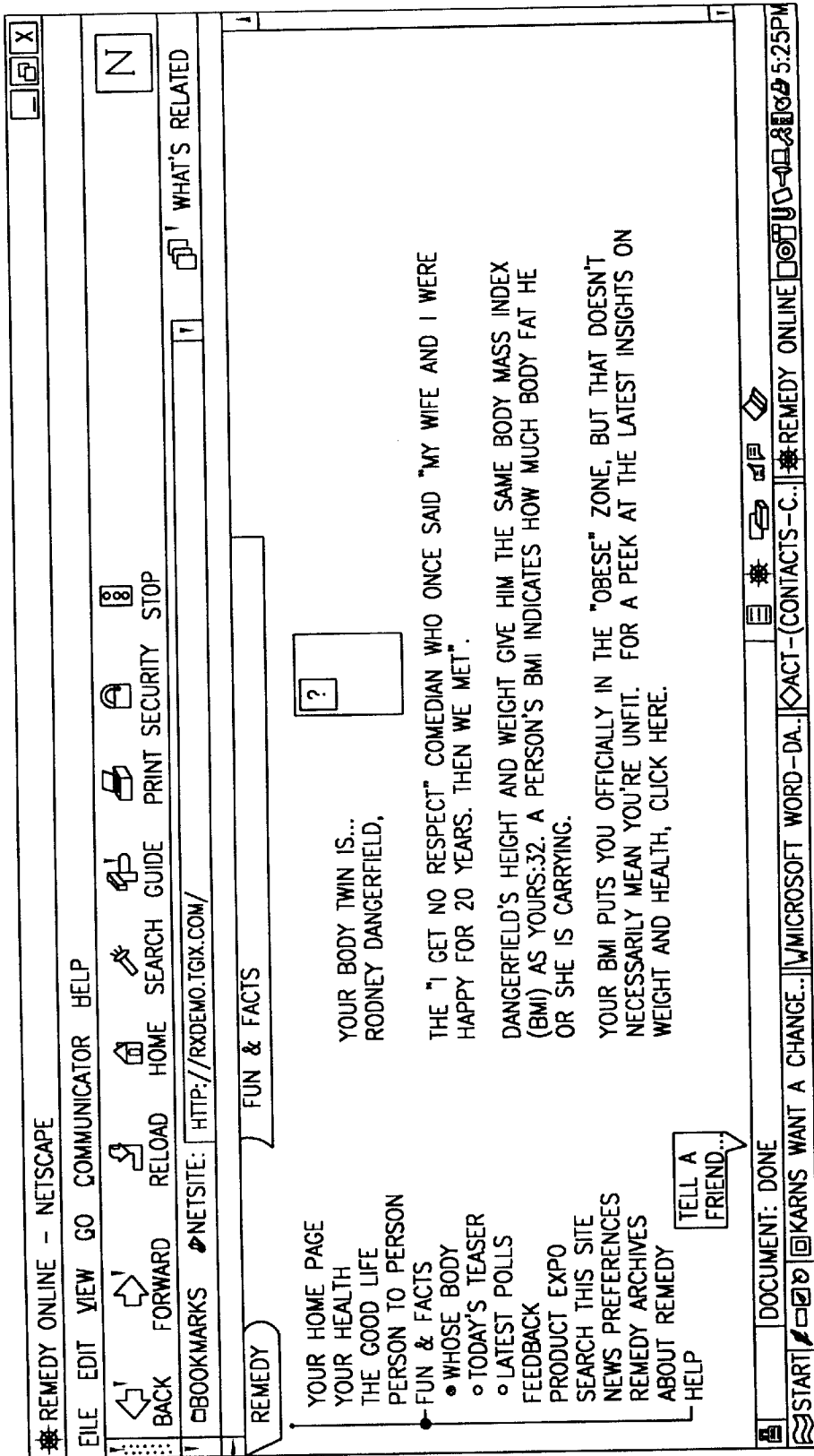

FIG. 20

Revised Topic Flags & Sub-subcategories

Abortion	ABOR
Acne	ACNE
Acupuncture	PUNC
Age Group: 0-1 Yr	0001
Age Group: 2-4 Yrs	0204
Age Group: 5-9 Yrs	0509
Age Group: 10-14 Yrs	1014
Age Group: 15-19 Yrs	1519
Age Group: 20-24 Yrs	2024
Age Group: 25-29 Yrs	2029
Age Group: 30-34 Yrs	3034
Age Group: 35-39 Yrs	3039
Age Group: 40-44 Yrs	4044
Age Group: 45-49 Yrs	4049
Age Group: 50-54 Yrs	5054
Age Group: 55-59 Yrs	5059
Age Group: 60-64 Yrs	6064
Age Group: 65-69 Yrs	6069
Age Group: 70-74 Yrs	7074
Age Group: 75-79 Yrs	7579
Age Group: 80 And Over	80UP
Age Group: Under 55	UN55
Age Quotient: High	HIAQ
Age Quotient: Low	LOAQ
Aging: Other/General	AGE-
AIDS/HIV	AIDS
Alcohol: Other/General	ALCO
Alcohol: Teetotaling	TTOT
Allergies: Food	FDAL
Allergies: Nasal	NZAL
Allergies: Other/General	ALLR
Alternative Medicine: Other/General	ALTM
Alzheimer's	ALZH
Amblyopia (Lazy Eye)	AMBL
Anemia	ANEM
Anosmia	ANOZ
Antibiotics	ANTB
Antihistamines	ANTH
Antioxidants	ANTO
Anxiety	ANXI
Appendicitis	APPX
Arthritis: Osteo	OSTA
Arthritis: Other/General	ARTH
Arthritis: Rheumatoid	RHAR
Artificial Hips	▲HIP
Artificial Knees	AKNE
Aspirin	ASPR
Asthma	ASTH
Athlete's Foot	ATHF
Autism	AUTI

FIG. 21

Backache	BACH
Bad Breath	BADB
Bedwetting	BEDW
Beta Carotene	BCAR
Birth Control	BIRC
Birth Defects: Other/General	BIRD
Birthday	BDAY
Bladder Infections	BLNF
Blindness	BLND
Blood Glucose Monitors	BGLU
Bowel Problems: Colostomy	COLS
Bowel Problems: Diverticulosis/Diverticulitis	DIVT
Bowel Problems: Gas	GAS-
Bowel Problems: Gastritis	GAST
Bowel Problems: Inflammatory Bowel Disease (IBD)	IBD-
Bowel Problems: Other/General	BOWL
Breast-Feeding	FEED
Bronchitis	BRON
Bunions	BUNI
Burns	BURN
Caffeine/Coffee/Tea	CAFF
Cancer: Bladder	-BLA
Cancer: Brain	-BRN
Cancer: Breast	-BRS
Cancer: Cervical	-CER
Cancer: Colon	-COL
Cancer: Esophageal	-ESO
Cancer: Laryngeal	-LAR
Cancer: Leukemia	-LEU
Cancer: Lung	-LUN
Cancer: Lymphoma	-LYM
Cancer: Mouth	-MOU
Cancer: Other/General	-GEN
Cancer: Ovarian	-OVA
Cancer: Pancreatic	-PAN
Cancer: Prostate	-PRO
Cancer: Rectal	-REC
Cancer: Skin	-SKI
Cancer: Throat	-THR
Cancer: Uterine	-UTR
Carpal Tunnel Syndrome	CARP
CAT Scans	CATS
Cataracts	CATR
Chickenpox	CHPX
Childbirth	CHBR
Chiropractic	CHIR
Cholesterol: Dietary	CHOD
Circumcision	CIRC
Cirrhosis	CIRR
Cleft Lip/Palate	CLEF
Colic	COLI
Colonoscopy	COLN
Color Blindness	CBLI

FIG. 21a

Common Cold	COLD
Condoms	COND
Conjunctivitis (Pink Eye)	CONJ
Irregularity/Constipation	IRRG
Cosmetic Surgery	CSUR
Coughs	COUG
Cradle Cap	CCAP
Cramps: Menstrual	CMEN
Cramps: Muscle	CMUS
Cysts	CYST
Dandruff	DAND
Death & Dying: Other/General	DEAD
Dental Problems: Other/General	DENT
Dentures	FALS
Depression	DEPR
Diabetes: General/Other	DIAB
Diabetes: Type I	DIA1
Diabetes: Type II	DIA2
Diaper Rash	DIAP
Diarrhea	DIAR
Dieting To Avoid Caffeine	DCAF
Dieting To Avoid Lactose Or Milk	DLAC
Dieting To Control Cholesterol	DCHO
Dieting To Control Salt Intake	DSOD
Dieting To Gain Or Maintain Weight	DGOM
Dieting To Gain Weight	DGAI
Dieting To Increase Fiber Intake	DFBR
Dieting To Lose Weight	DLOS
Dieting To Lower Fat Intake	DFAT
Dieting To Maintain Weight	DMAI
Dieting To Reduce Or Eliminate Sugar	DSUG
Dilation & Curettage (D&C)	DILC
Dose Adjusting	DOSE
Down Syndrome	DOWN
Drug Abuse	DRAB
Drunk Driving/Riding	DRDR
Dyslexia	DYSL
Ear Infections	EARI
Eating/Appetite Disorders	EATD
Emergencies/First Aid	EMER
Emotional Disorders: General/Other	EMOT
Emphysema	EMPH
Employment Status: Full-Time	FULL
Employment Status: Homemaker	HOME
Employment Status: Part-Time	PART
Employment Status: Retired	RETI
Employment Status: Unable To Work	UABL
Employment Status: Unemployed	UNEM
Endometriosis	ENDO
Estrogen	ESTR
Exercise: Aerobics/Calisthenics	AERO
Exercise: Baseball/Softball	BALL
Exercise: Basketball	BASK

FIG. 21b

Exercise: Bowling	BOWL
Exercise: Canoeing/Kayaking/Rowing	CANU
Exercise: Climbing	CLIM
Exercise: Cycling	CYCL
Exercise: Dancing	DANC
Exercise: Diving, Board/Platform	DIVE
Exercise: Diving, Skin	DIVS
Exercise: Fencing	FENC
Exercise: Football	FBAL
Exercise: Gardening	GARD
Exercise: General/Other	EXER
Exercise: Golf	GOLF
Exercise: Gym	GYMX
Exercise: Gymnastics	GYMN
Exercise: Handball	HNDB
Exercise: Hiking/Backpacking	HIKE
Exercise: Hockey, Field	FHOC
Exercise: Hockey, Ice	HOCK
Exercise: Home	HOMX
Exercise: Horseback Riding	HORS
Exercise: Jogging/Running	JRUN
Exercise: Lacrosse	LACR
Exercise: Machine	MCHX
Exercise: Martial Arts	MART
Exercise: Paddleball	PADDL
Exercise: Ping Pong/Table Tennis	PONG
Exercise: Racquetball	RACQ
Exercise: Rope Skipping	SKIP
Exercise: Sailing	SAIL
Exercise: Shuffleboard	SHUF
Exercise: Skating, Ice	SKAT
Exercise: Skating, Inline/Roller	ROLL
Exercise: Skiing, Cross-Country	XSKI
Exercise: Skiing, Downhill/Snowboarding	DSKI
Exercise: Skiing, Water	WSKI
Exercise: Soccer	SOCC
Exercise: Spinning	SPIN
Exercise: Squash	SQUA
Exercise: Stepping	STEP
Exercise: Surfing	SURF
Exercise: Swimming	SWIM
Exercise: Tennis	TENN
Exercise: Trampolineing	TRAM
Exercise: Treadmill	MILL
Exercise: Volleyball	VOLL
Exercise: Walking	WALK
Exercise: Water Exercise	WTRX
Exercise: Weight Lifting	LIFT
Exercise: Windsurfing	WIND
Exercise: Wood Chopping/Sawing	WOOD
Exercise: Wrestling	WRES
Exercise: Yoga	YOGA
Eye/Vision Problems: Other/General	EYES

FIG. 21c

Fat: Body	BFAT
Fat: Dietary	DFAT
Fatherhood	FATH
Fatigue	FATI
Feminine Products	FEMP
Fever	FEVR
Fibroids	FBRD
Fitness Equipment	FTEQ
Floater (Eye)	FLOA
Flu	FLU-
Foot Problems: Other/General	FOOT
Fractures	FRAC
Frequent Dry Mouth	DRYM
Frostbite	FROS
Funerals	FUNR
Fungal Infections	FUNG
Gallbladder Problems: Other/General	GALL
Gallstones	GSTO
Gender: Female	FEMA
Gender: Male	MALE
Glaucoma	GLAU
Gout	GOUT
Grave's Disease	GRAV
Hair And Scalp Problems: Other/General	HAIR
Hair Loss	BALD
Hammertoes	HTOE
Headaches	HACH
Hearing Aids	HAIJ
Hearing Disorders: Other/General	HEAR
Hearing Loss	DEAF
Heart Pacemakers	PACE
Heart/Stroke-Related Problems: Aneurysm	ANEU
Heart/Stroke-Related Problems: Angina	ANGN
Heart/Stroke-Related Problems: Coronary-Artery Disease	CORA
Heart/Stroke-Related Problems: Heart Attack	HATT
Heart/Stroke-Related Problems: High Blood Pressure	HIBP
Heart/Stroke-Related Problems: High Cholesterol	HICH
Heart/Stroke-Related Problems: Other/General	HRTS
Heart/Stroke-Related Problems: Rheumatic Heart Disease	RHHD
Heart/Stroke-Related Problems: Stroke	STRO
Heartburn/GERD/Indigestion	GERD
Heat/Sun Stroke	HEAT
Height: Medium	MEDH
Height: Short	SHOR
Height: Tall	TALL
Hemophilia	HEMO
Hemorrhoids	HEMR
Hepatitis	HEPA
Herbal Medicine	HERB
Hernia	HERN
Herpes: Genital	HERP
Herpes: Simplex	HRPS
High Mileage	HIMI

FIG. 21d

Hives	HIVE
Homeopathy	HMEO
Homosexuality	HOMO
Hormone Replacement Therapy	HRT-
Hormones: Female	FHOR
Hormones: Male	MHOR
Hormones: Other/General	HORM
Hormones: Thyroid	THOR
Hospices	HSPC
Hyperactivity	HYPR
Hypnosis	HYPN
Hysterectomy	HYST
Immunization	IMMU
Impetigo	IMPE
Impotence	IMPO
Incontinence	INCO
Infections: Other/General	INFC
Infertilityxxxx	INFR
Insect Bites & Stings	BITE
Insulin	INSU
Insurance: Blue Cross/Blue Shield	BLUE
Insurance: Disability	DISA
Insurance: HMOs	HMOS
Insurance: Lack Of	NINS
Insurance: Life	LIFI
Insurance: Long-Term Care	TERM
Insurance: Medicaid	MAID
Insurance: Medicare	MCAR
Insurance: Medicare + Private Insurance	MPRI
Insurance: Other	INSR
Insurance: PPOs	PPOS
Insurance: Private	PRIV
Insurance: Veterans/CHAMPUS	VETS
Jaw Problems	JAWP
Jock Itch	JOCK
Joint Problems: Other/General	JOIN
Kidney Problems: Other/General	KIDN
Kidney Stones	KSTN
Knee Problems	KNEE
Laryngitis	LARN
Laser Surgery	LSUR
Laxatives	LAXA
Learning Disabilities: Other/General	LEAR
Lice: Crab	CRAB
Lice: Head	LICE
Liposuction	LIPO
Liver Disease: Other/General	LIVR
Living With: Alone	LWAL
Living With: Non-Family	LWNF
Living With: Other Family	LWOF
Living With: Spouse	LWSP
Lungs	LUNG
Lupus	LUPS

FIG. 21e

Lyme Disease	LYME
Macular Degeneration	MACD
Mail-Order Drugs	MODR
Marital Status: Divorced	MDIV
Marital Status: Married	MARR
Marital Status: Never Married	NMAR
Marital Status: Separated	SEPA
Marital Status: Widowed	WIDO
Massage	MASS
Measles	MEAS
Memory	MEMO
Meniere's Disease	MEND
Menopause/Postmenopause	MENO
Menstruation	MENS
Mental Health	MENT
Migraine	MIGR
Miscarriage	MCAR
Mobility/Balance	MBAL
Mononucleosis	MONO
Motherhood	MOTH
MRI Scans	MRIS
Multiple Sclerosis	MSCL
Mumps	MUMP
Naturopathy	NATU
Neck Problems	NECK
Nerve Disorders	NERV
Night Vision	NVIS
Nose Bleeds	NBLD
Nose Surgery	NSUR
Nursing Homes/Elder Care	NHOM
Nutrition Score: High	HNUT
Nutrition Score: Low	LNUT
Nutritional Supplements	NSUP
Obesity	OBES
Obstetrics	OBST
Online Services: America Online	AOLL
Online Services: Compuserve	COMP
Online Services: HealthScout	SCOU
Online Services: Internet Service Provider	ISPS
Online Services: Microsoft Network	MSNN
Online Services: Other/General	ONLN
Online Services: Prodigy	PRODI
Online Services: Remedy Online	REMD
Online Services: Search Engines	SRCH
Organ Donation	ORGN
Orgasm	ORGZ
Osteopathy	OSTY
Osteoporosis	OSTO
Overweight/Underweight	OUWT
Ovulation	OVUL
Pain	PAIN
Panic Attacks	PNIC
Pap Smears	PAPS

FIG. 21f

Parasites: Other/General	PARA
Parkinson's	PARK
Pediatrics	PEDI
Perspiration	PRSP
Pets And Health	PETS
PMS	PMSS
Pneumoconiosis	PNCO
Pneumonia	PNEU
Pregnancy	PREG
Press, Medical/Health	PRESS
Prostate Problems	PROS
Prostheses: Other/General	PRST
Puberty	PUBE
Quackery	QUAC
Rabies	RABI
Race/Origin: African-American	AFAM
Race/Origin: American Indian	AMIN
Race/Origin: Asian	ASIA
Race/Origin: Hispanic	HISP
Race/Origin: Other/General	ROTH
Race/Origin: White	WHIT
Rashes	RASH
Raynaud's Disease	RAYN
Relaxation Therapy	RLAX
Religion: Atheist	ATHE
Religion: Buddhist	BUDD
Religion: Catholic	CATH
Religion: Hindu	HIND
Religion: Jewish	JEWI
Religion: Mormon	MORM
Religion: Moslem	MOSL
Religion: Other/General	RELO
Religion: Protestant	PROT
Respiratory Problems: Flu/Pneumonia	FLUP
Respiratory Problems: Other/General	RESP
Retirement Planning	RPLN
Reye's Syndrome	REYE
Ringworm	RWRM
Safety: Child	SFCH
Safety: Fire	SFIR
Safety: Other/General (drowning, falling, etc)	SOTH
Safety: Water	SWTR
Salt/Sodium	SALT
Scabies	SCAB
Sciatica	SCIA
Seasonal Affective Disorder (SAD)	SADD
Seat Belts	SEAT
Sedatives	SEDA
Seizures	SEIZ
Sex	SEXX
Sexually Transmitted Diseases: Other/General	STDS
Shin Splints	SHIN
Shingles	SHNG

FIG. 21g

Sickle-Cell Anemia	SIKL
Sinus Problems (Sinusitis)	SINU
Skin Care	SKCR
Skin Disorders: Dry Skin	DRSK
Skin Disorders: Eczema	ECZM
Skin Disorders: Itchiness	ITCH
Skin Disorders: Other/General	SKIN
Skin Disorders: Psoriasis	PSOR
Skin Disorders: Rosacea	ROSA
Skin Disorders: Warts	WART
Sleep Problems: Apnea	APNE
Sleep Problems: Other/General	SLEE
Sleep Problems: Snoring	SNOR
Sore Throat	SORE
Speeding	SPEE
Spina Bifida	SPBF
Spine	SPIN
Sports Medicine	SMED
Sprains	SPRN
State: Alabama	STAL
State: Alaska	STAK
State: Arizona	STAZ
State: Arkansas	STAR
State: California	STCA
State: Colorado	STCO
State: Connecticut	STCT
State: Delaware	STDE
State: District of Columbia (DC)	STDC
State: Florida	STFL
State: Georgia	STGA
State: Hawaii	STHI
State: Idaho	STID
State: Illinois	STIL
State: Indiana	STIN
State: Iowa	STIA
State: Kansas	STKS
State: Kentucky	STKY
State: Louisiana	STLA
State: Maine	STME
State: Maryland	STMD
State: Massachusetts	STMA
State: Michigan	STMI
State: Minnesota	STMN
State: Mississippi	STMS
State: Missouri	STMO
State: Montana	STMT
State: Nebraska	STNE
State: Nevada	STNV
State: New Hampshire	STNH
State: New Jersey	STNJ
State: New Mexico	STNM
State: New York	STNY
State: North Carolina	STNC

FIG. 21h

State: North Dakota	STND
State: Ohio	STOH
State: Oklahoma	STOK
State: Oregon	STOR
State: Other	STOT
State: Pennsylvania	STPA
State: Rhode Island	STRI
State: South Carolina	STSC
State: South Dakota	STSD
State: Tennessee	STTN
State: Texas	STTX
State: Utah	STUT
State: Vermont	STVT
State: Virginia	STVA
State: Washington	STWA
State: West Virginia	STWV
State: Wisconsin	STWS
State: Wyoming	STWY
Steroids	STER
Stomach Trouble	STOM
Strep Infections	STRP
Stress	STRS
Stye	STYE
Sudden Infant Death Syndrome (SIDS)	SIDS
Suicide	SUIC
Sunburn/Tan	SUNB
Sunscreens/Lotions	SSCR
Support Groups	SUPP
Surgery: Other/General	SURG
Tapeworm	TAPE
Teething	TEET
Testicles	TEST
Tetanus	TETN
Tinnitus	TINN
Tobacco: Chewing Or Snuff Use	CHEW
Tobacco: Cigar Smoking	CGAR
Tobacco: Cigarette Smoking	CIGS
Tobacco: Other/General	TOBA
Tobacco: Pipe Smoking	PIPE
Toilet Training	TOIL
Tonsils	TONS
Travel Medicine	TRMD
Travel Safety: Midsize Car Or Minivan	SMID
Travel Safety: Motor Vehicle Injury	SMVI
Travel Safety: Motorcycle	SMOT
Travel Safety: Other/General	STRV
Travel Safety: Sport/Utility Vehicle	SSUV
Travel Safety: Subcompact/Compact	SSUB
Travel Safety: Truck/Full-Size Van	STRK
Travel: Abroad	TRAB
Travel: Other/General	TRAV
Travel: U.S.	TRUS
Ulcers	ULCR

FIG. 21i

Urinary Tract Infections
Urine Problems
Uterus
Vaginal Problems
Varicose Veins
Vasectomy
Vegetarianism
Viruses
Vitamins/Minerals
Water Consumption
Weight Gain
Weight Loss
Weight: Other/General
Wills
Women's Problems: Other/General
X-Rays
Yeast Infections

UTIN
URIN
UTRS
VAGI
VARI
VSEC
VEGE
VIRS
VITA
WATR
WTGN
WTLS
WEIG
WILL
WMEN
XRAY
YEAS

FIG. 21j

The "E" Chart

(Clicking on the chart will flip all of the Es to different orientations.)

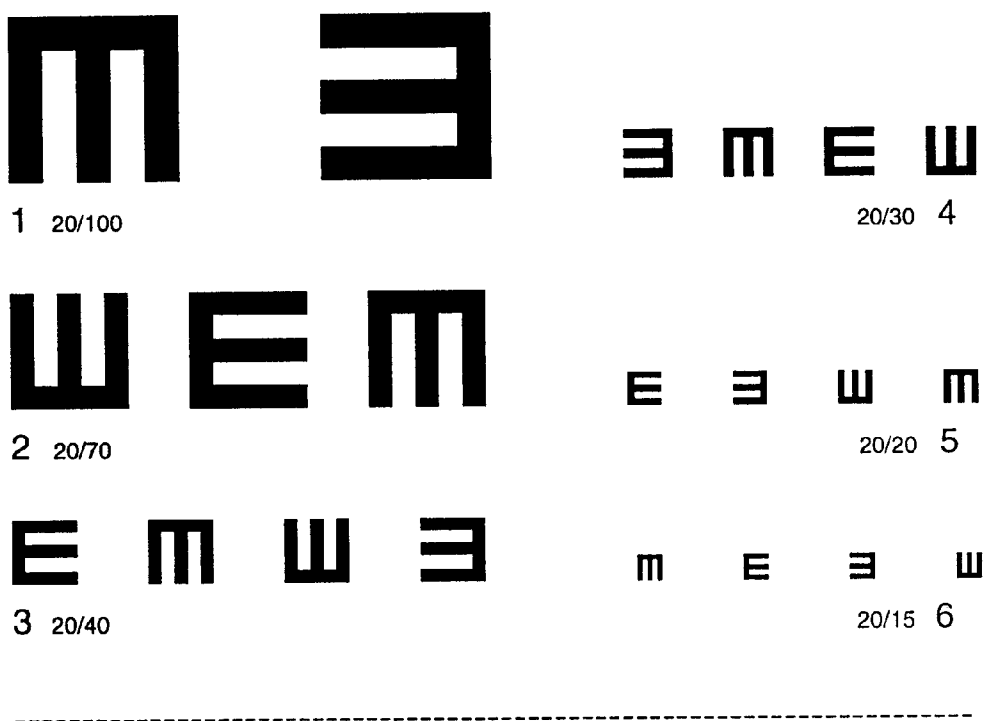

FIG. 22

On your screen, how wide is the black square? (Click one.)

[Note: set the following as fractions, if possible.]

- 5/8 inch
- 3/4 inch
- 7/8 inch
- 1 inch
- 1 1/8 inches
- 1 1/4 inches
- 1 3/8 inches
- 1 1/2 inches

During tests 1 and 2, stand or sit so your eyes are

feet, inches from your computer's screen.



82

FIG. 23

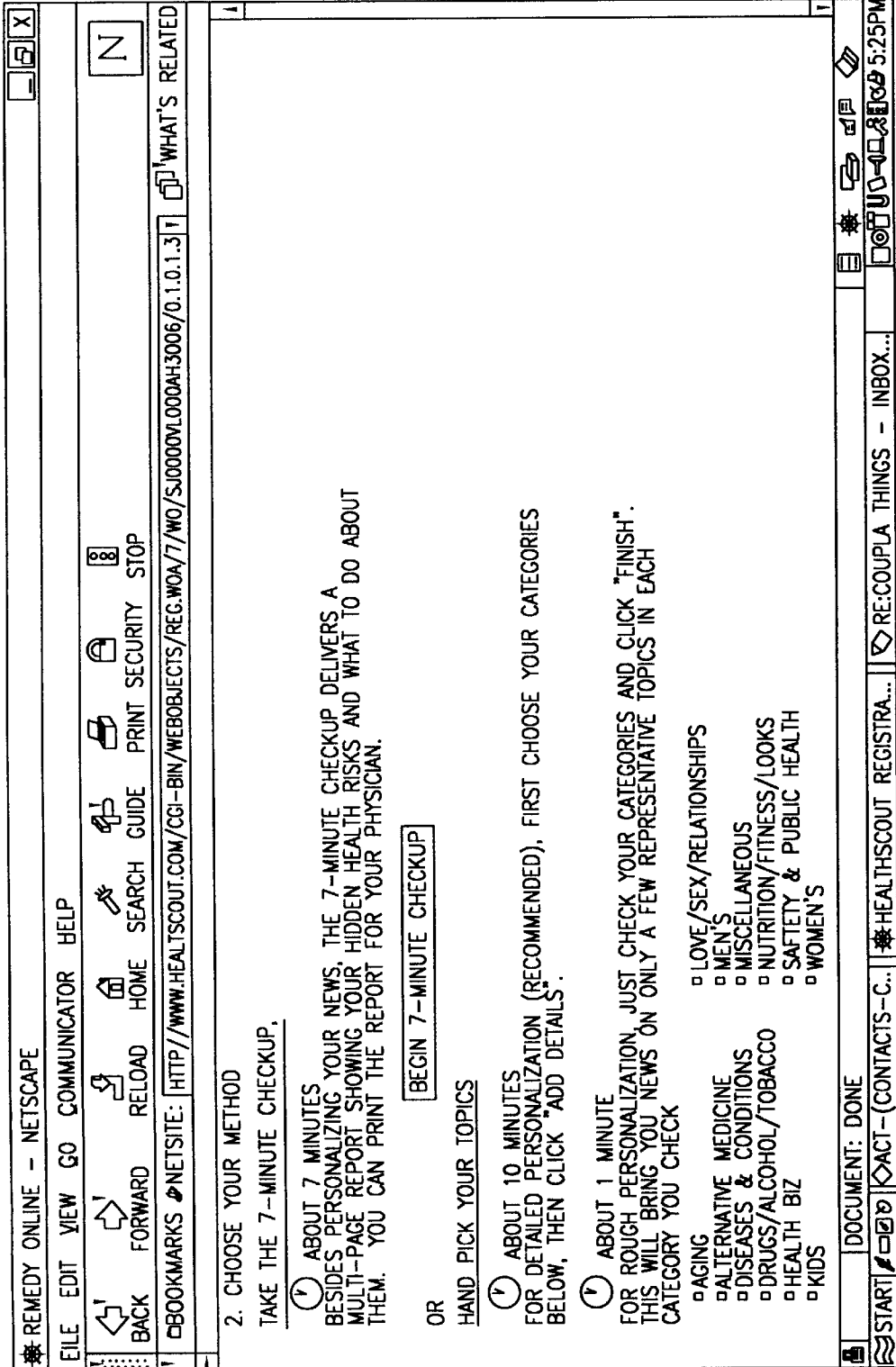

FIG. 24

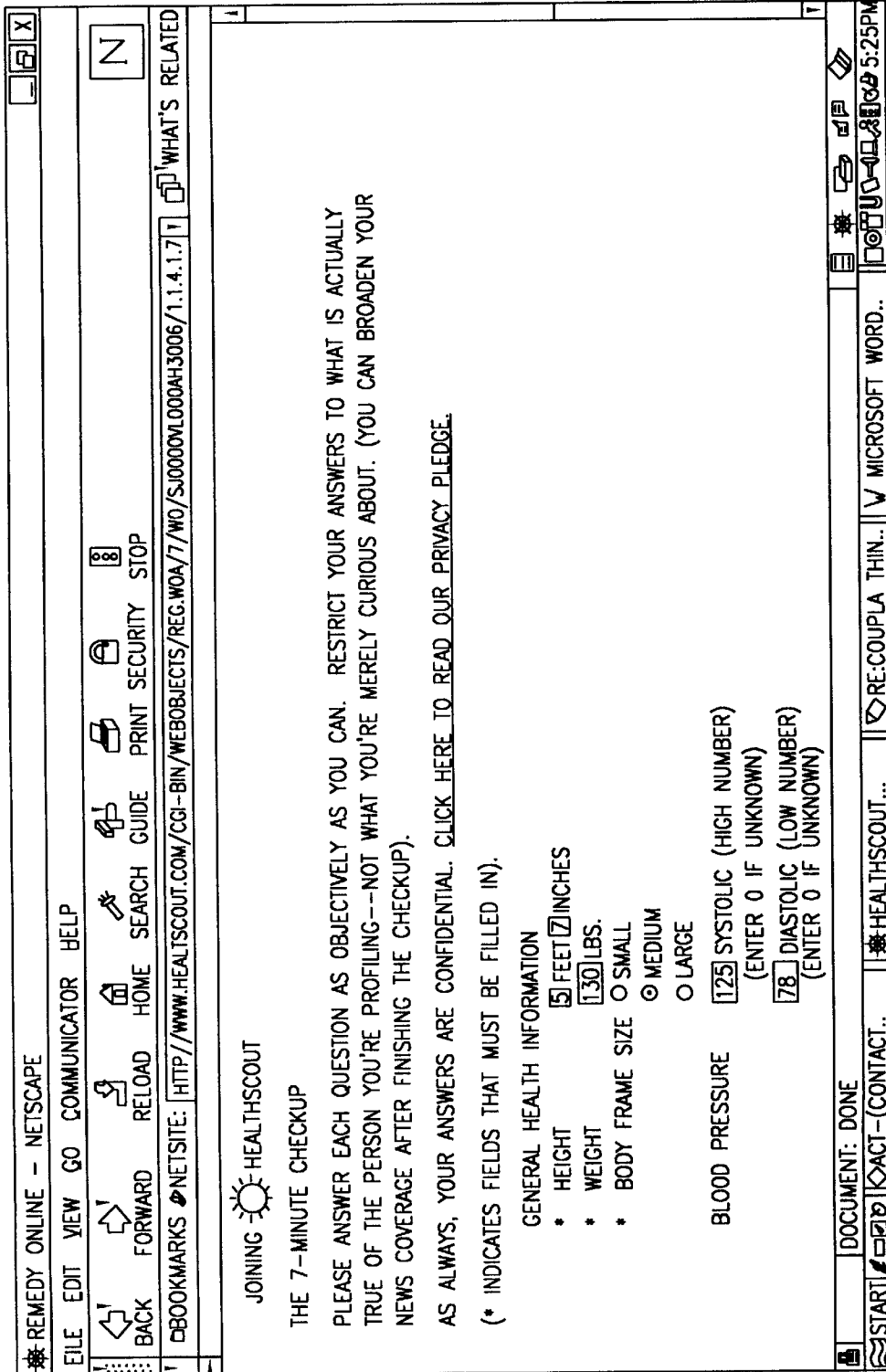

FIG. 25

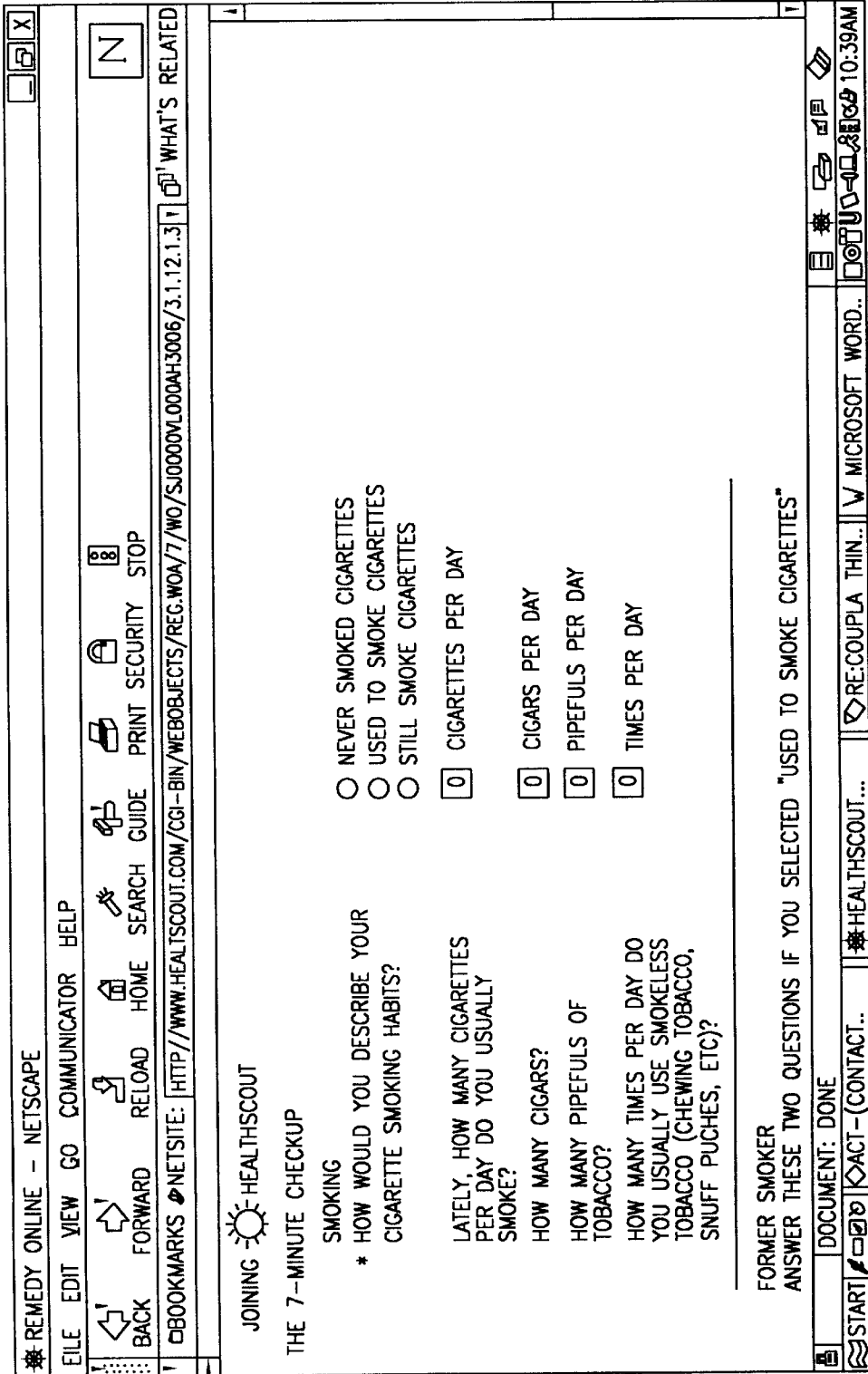

FIG. 26

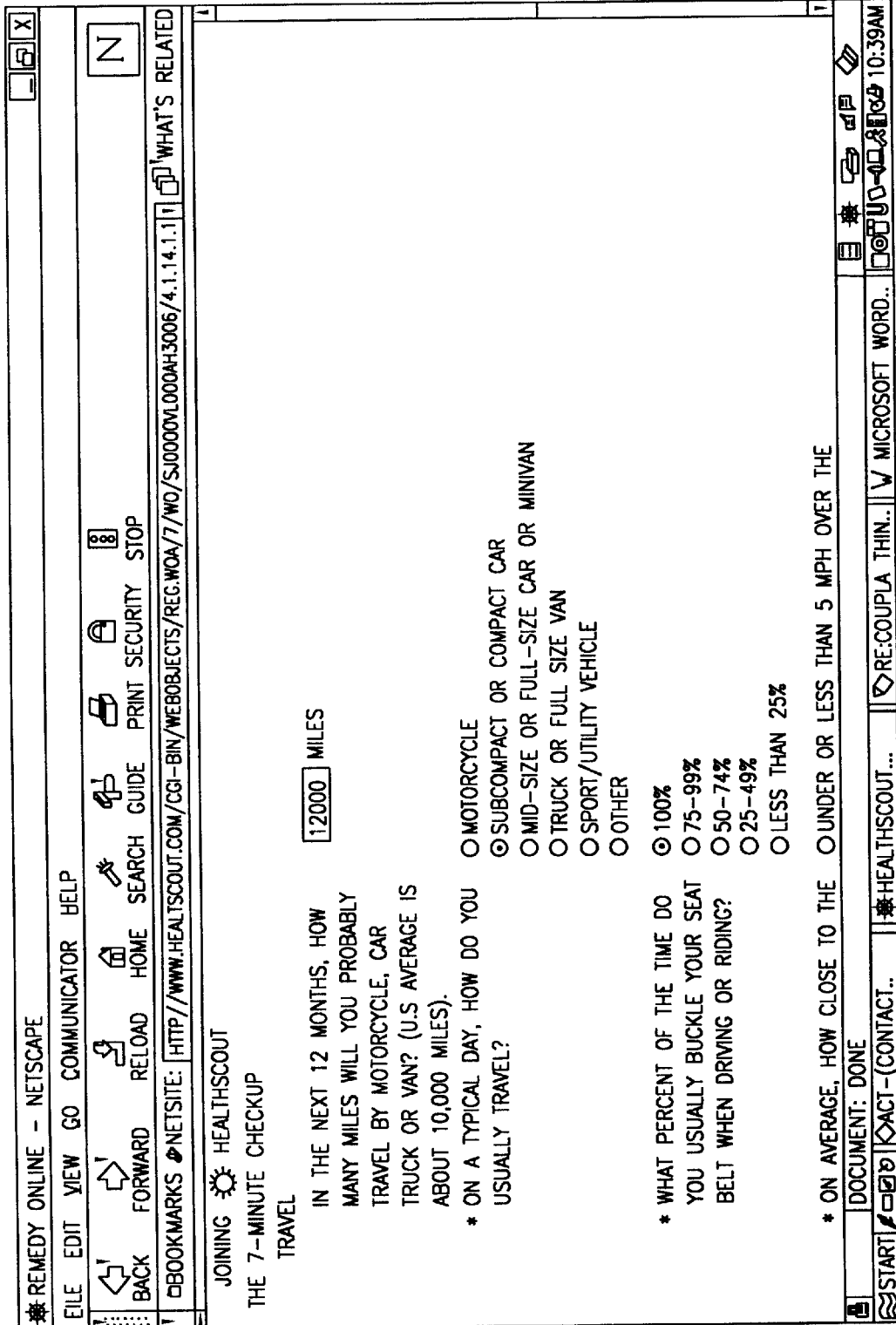

FIG. 27

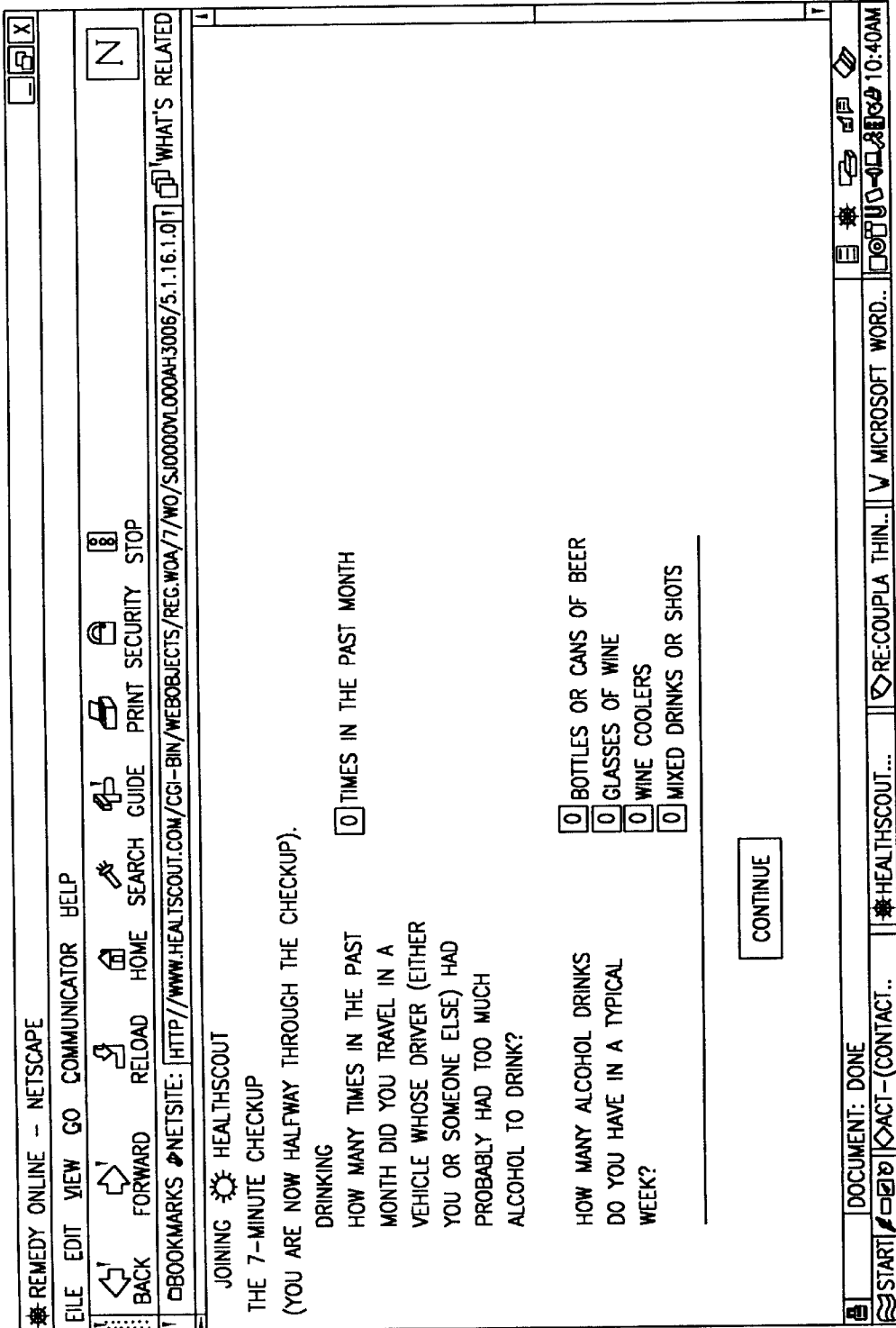

FIG. 28

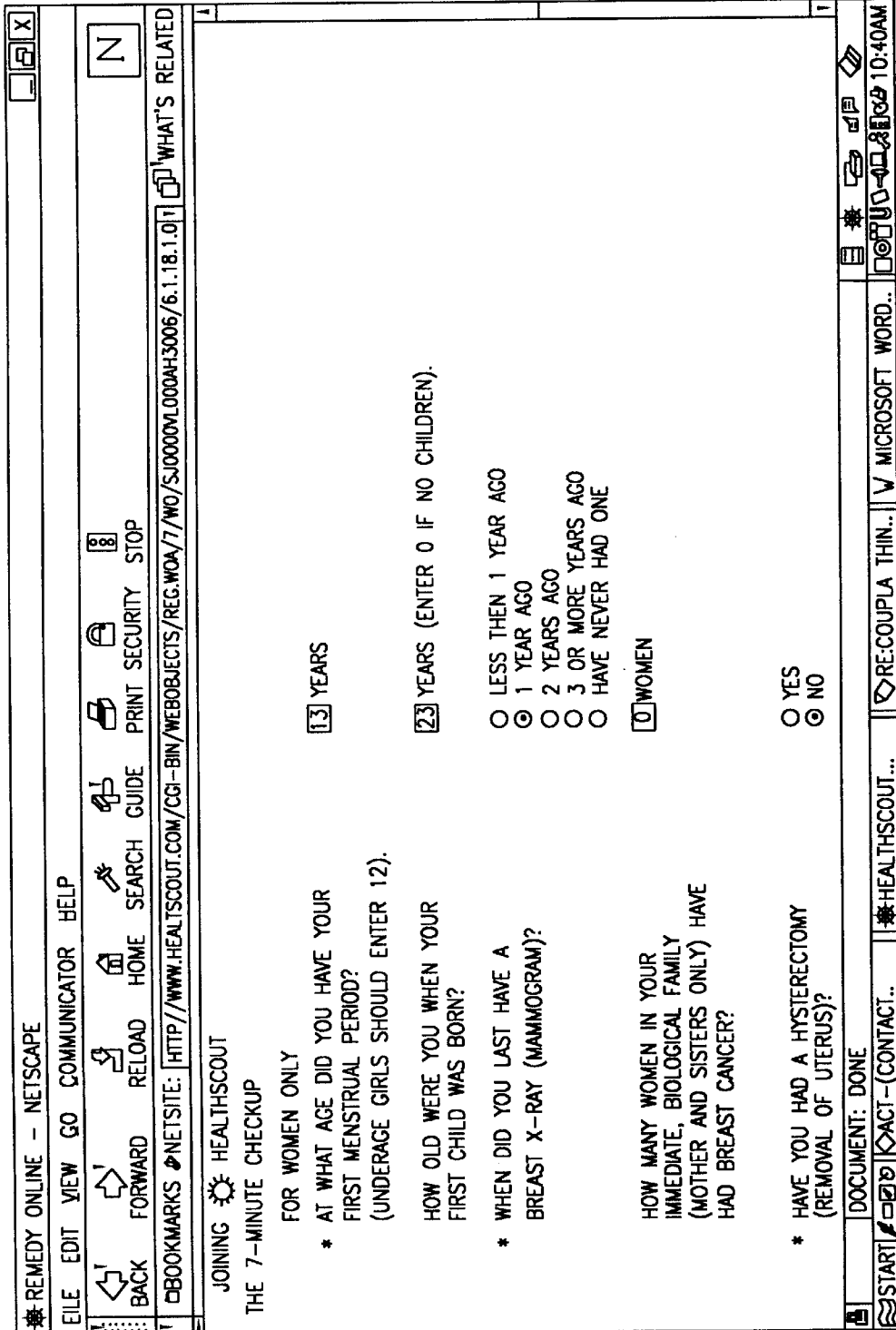

FIG. 29

FIG. 30

REMEDY ONLINE - NETSCAPE

FILE EDIT VIEW GO COMMUNICATOR HELP

BACK FORWARD RELOAD HOME SEARCH GUIDE PRINT SECURITY STOP

BOOKMARKS NETSITE: HTTP://WWW.HEALTHSCOUT.COM/CGI-BIN/WEBOBJECTS/REG.WDA/7/WO/SJ0000VL000AH3006/7.1.20.1.01 WHAT'S RELATED

JOINING HEALTHSCOUT

THE 7-MINUTE CHECKUP

PHYSICAL ACTIVITY

* IN THE AVERAGE WEEK, HOW MANY TIMES DO YOU ENGAGE IN EXERCISE OR PHYSICAL WORK THAT LASTS AT LEAST 20 MINUTES AND IS INTENSE ENOUGH TO MAKE YOU BREATHE HEAVIER AND YOUR HEART BEAT FASTER?

LESS THAN 1 TIME PER WEEK

1 OR 2 TIMES PER WEEK.

AT LEAST 3 TIMES PER WEEK

NUTRITION

* HOW OFTEN DO YOU DRINK AT LEAST A QUART OF WATER A DAY? (DO NOT COUNT THE WATER CONTENT OF OTHER BEVERAGES, EXCEPT FOR CLUB SODE OR SPARKLING WATER).

ALMOST ALWAYS

VERY FREQUENTLY

FREQUENTLY

OCCASIONALLY

ALMOST NEVER

* WHEN PREPARING MEALS, HOW OFTEN DO YOU USE SPECIAL WATERLESS AND GREASELESS COOKWARE (STEAMERS,

ALMOST ALWAYS

VERY FREQUENTLY

FREQUENTLY

OCCASIONALLY

DOCUMENT: DONE

START HEALTHSCOUT... RE:COUPLA THIN.. MICROSOFT WORD..

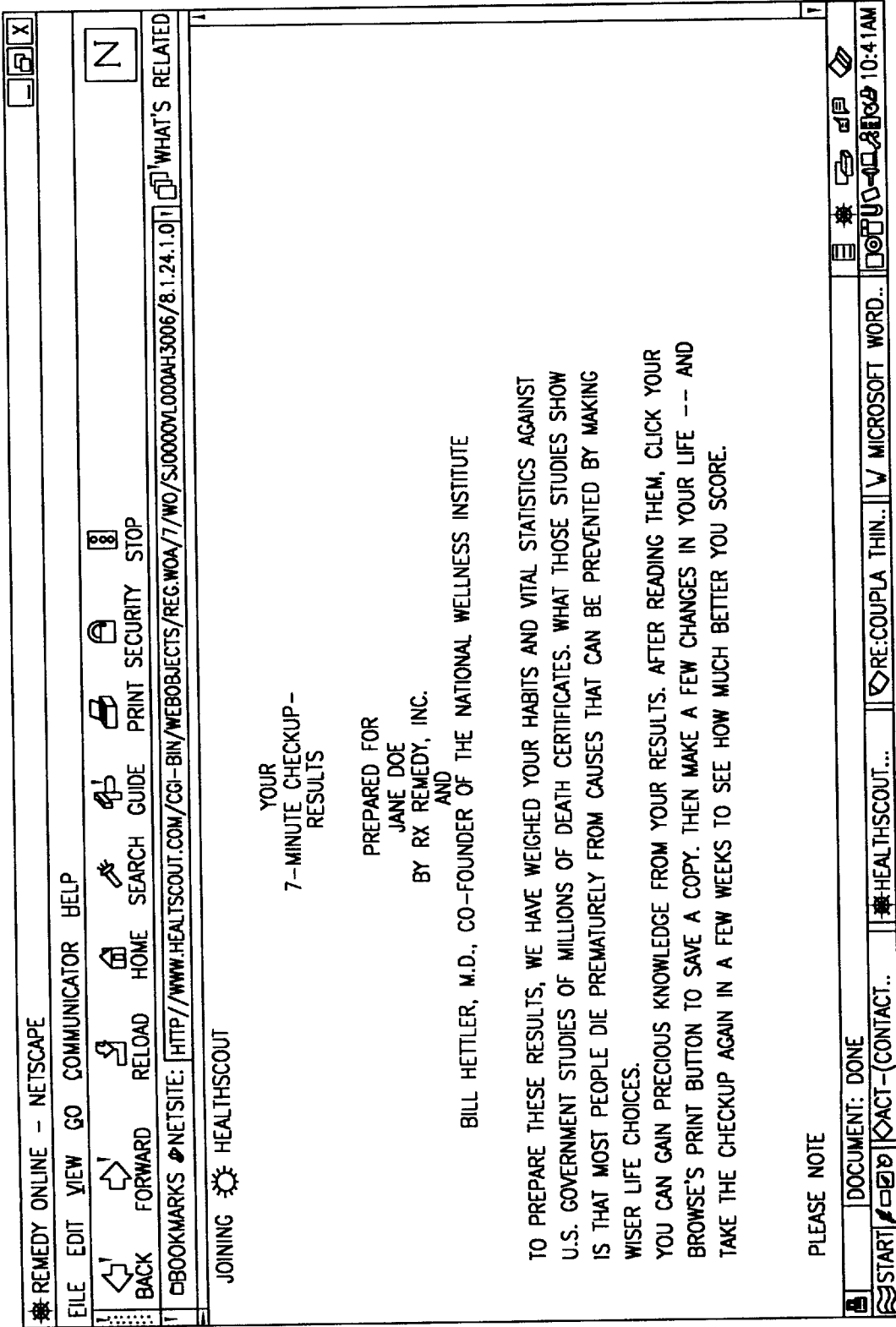

FIG. 31

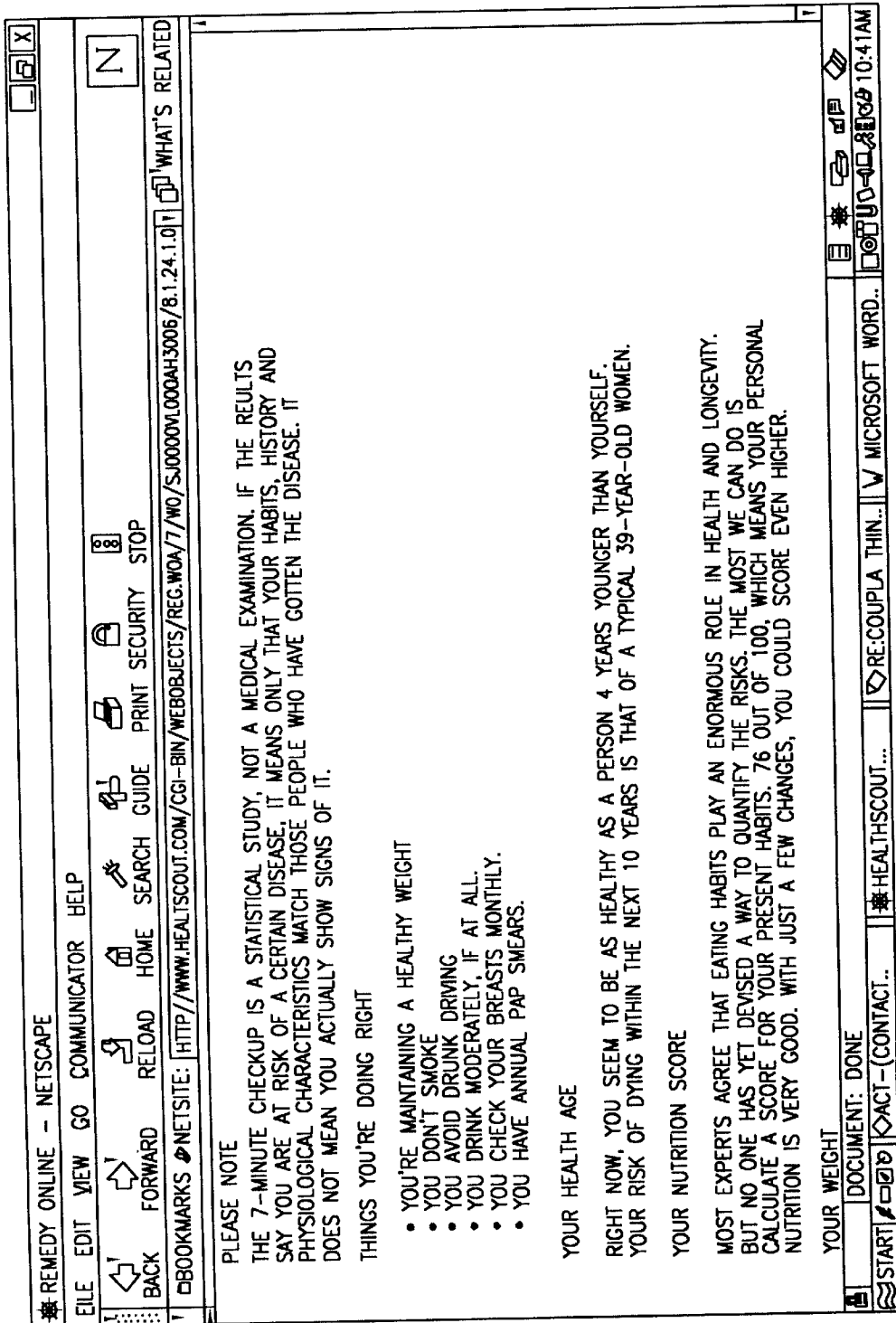

FIG. 32

REMEDY ONLINE - NETSCAPE

FILE EDIT VIEW GO COMMUNICATOR HELP

BACK FORWARD RELOAD HOME SEARCH GUIDE PRINT SECURITY STOP

BOOKMARKS NETSITE: [HTTP://WWW.HEALTHSCOUT.COM/CGI-BIN/WEBOBJECTS/REC.WCA/7/WO/SJ000VL000AH3006/8.1.24.1.0](http://www.healthscout.com/cgi-bin/webobjects/rec.wca/7/wo/SJ000VL000AH3006/8.1.24.1.0) WHAT'S RELATED

FOR A HEIGHT OF 67 INCHES AND A MEDIUM FRAME, 130 POUNDS IS ABOUT 10 PERCENT UNDERWEIGHT. YOUR DESIREABLE WEIGHT RANGE IS 136 TO 150.

YOUR 10 MOST LIKELY CAUSES OF DEATH

CAUSE OF DEATH

HOW YOUR RISK COMPARES WITH THE AVERAGE 43-YEAR-OLD WOMAN'S.

CAUSE OF DEATH	YOUR RISK	YOURS	AVERAGE	ACHIEVABLE
MISCELLANEOUS	AVERAGE	709	709	709
MOTOR VEHICLE	281% ABOVE AVERAGE	290	76	122
INJURY	28% BELOW AVERAGE	282	389	282
BREAST CANCER	AVERAGE	82	82	82
OVARIAN CANCER	AVERAGE	82	82	82
COLON CANCER	AVERAGE	81	81	81
SUICIDE	19% BELOW AVERAGE	77	95	77
LIVER CIRRHOSIS	10% BELOW AVERAGE	61	68	61
DIABETES	AVERAGE	51	51	51
LYMPHOMA	AVERAGE	45	45	45
HIGH BLOOD PRESSURE	AVERAGE	45	45	45

CHANCES PER 100,000 OF DEATH FROM THIS CAUSE DURING THE NEXT 10 YEARS

SUGGESTION

(NOTE: SUGGESTIONS FOR SOME CAUSES OF DEATH MAY BE MORE EXTENSIVE THAN FOR OTHERS. WITHIN A FEW WEEKS, WE'LL PRESENT A COMPLETE "MINI-ARTICLE" ON EACH CAUSE. THAT'S ANOTHER GOOD REASON TO RETAKE THE CHECKUP LATER).

DOCUMENT: DONE

RE-COUPLE THIN.. MICROSOFT WORD.. 10:41AM

FIG. 33

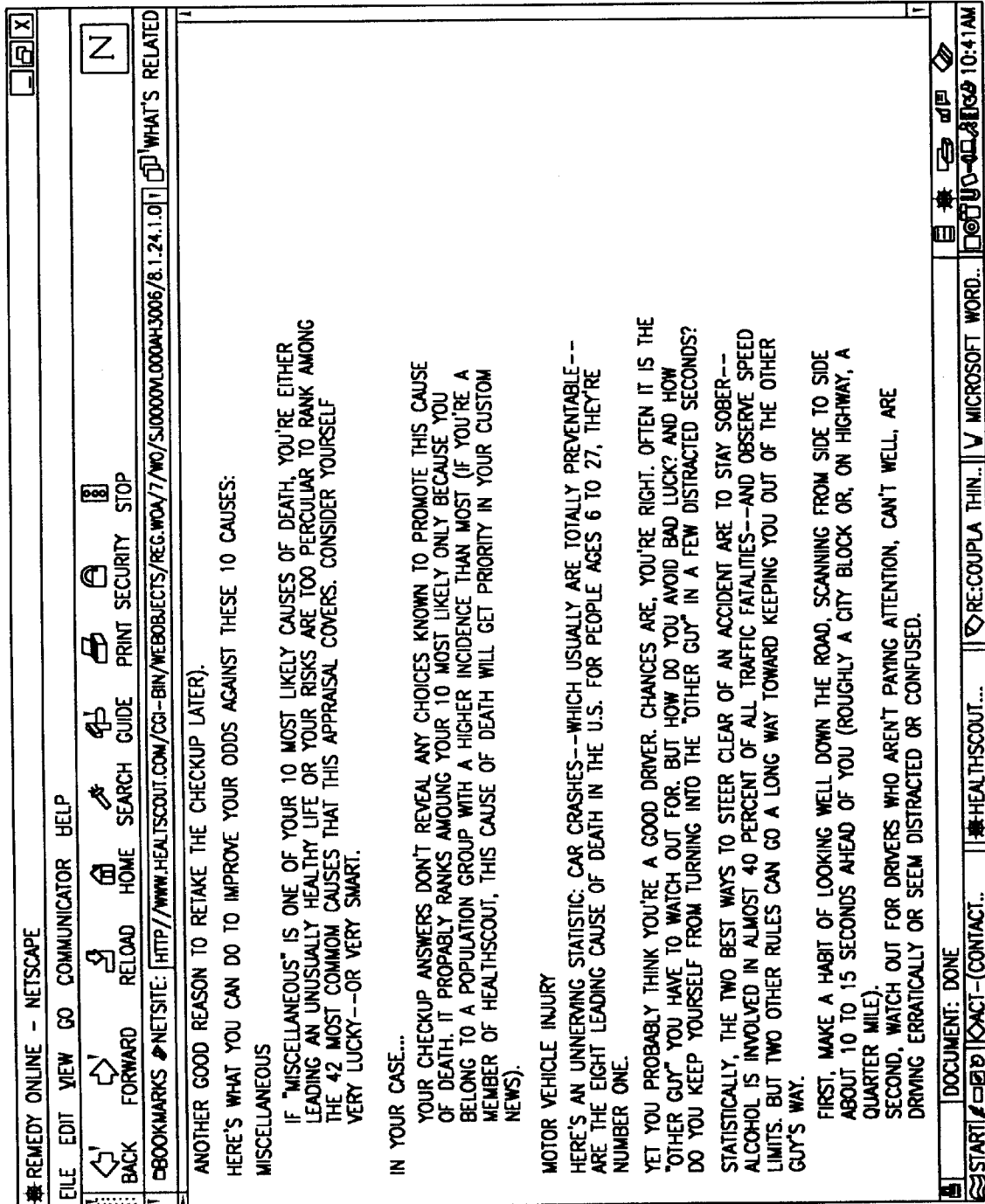

The Amsler Grid

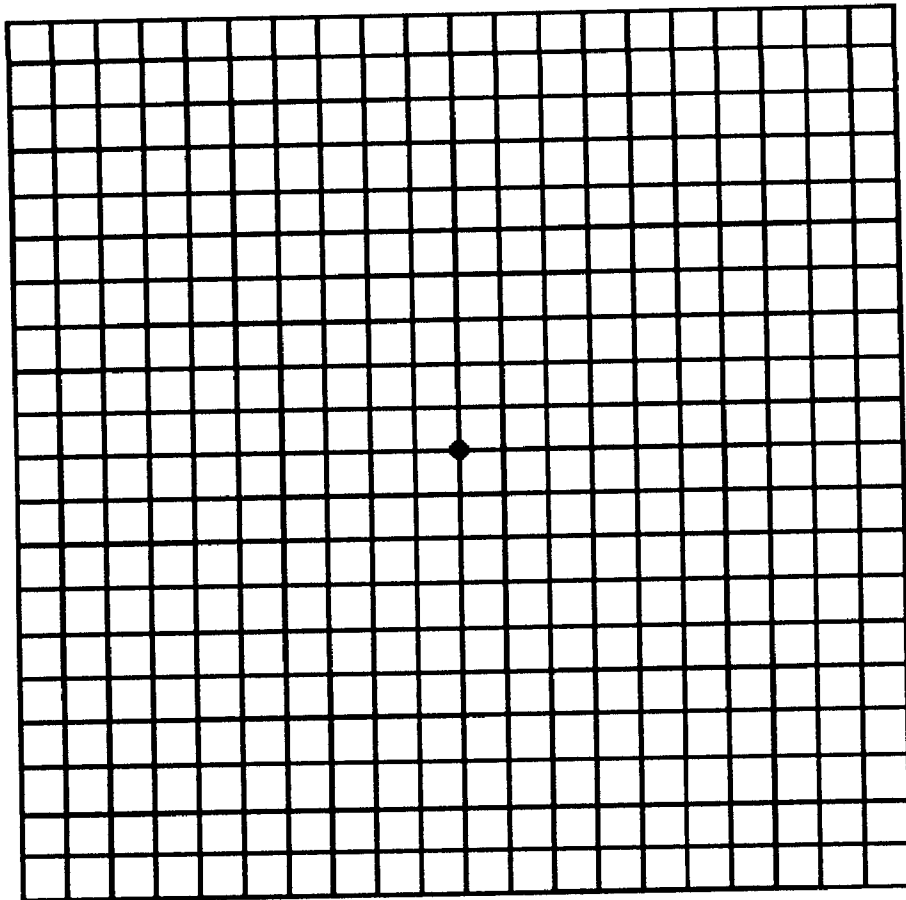

FIG. 35

HEADLINE POSTING ALGORITHM**FIELD OF THE INVENTION**

The present invention relates to data management and transformation. More specifically, the present invention relates to the method of providing personalized data to the user in accordance with the user's profile using assigned parameters to determine which data is delivered to the particular user.

BACKGROUND OF THE INVENTION

The World Wide Web is a hypertext based Internet information service. The idea behind the hypertext is that instead of reading text in a rigid linear structure (such as a book), a user can skip from one point to another. It is possible to get more information on the topic, go back, jump to other topics, and navigate through the text.

Information takes up a great deal of space, particularly when it includes images and multimedia capabilities. The Web is successful in providing so much information because that information is distributed globally across thousands of Web sites, each of which contributes the space for the information it publishes.

One distinctive feature of the Web is that it is interactive. Interactivity is the ability to "talk back" to the Web server. More traditional media such as television are not interactive at all. Other than changing a channel the viewer has little control over the content. The Web is inherently interactive: the act of selecting a link and jumping to another Web page to go somewhere else on the Web is a form of interactivity. In addition to this simple interactivity, however, pages can be designed to contain interactive forms that readers can fill out. Forms can contain text-entry areas, radio buttons, or simple menus of items. When the form is submitted, the information readers type is sent back to the server where pages originated. Despite this interactivity, however, users are still unable to limit the stream of information they are getting to the information they actually want to see.

One of the biggest problems people encounter when they explore the Web is finding information they are particularly looking for. Many Web sites providing a huge number of bytes of information are now equipped with global search engines, which search through the content of various databases looking for words that match user's query. However, this method produces a large number of irrelevant results. Consequently, the user spends a lot of time sorting through the data looking for the desired information.

Such time consuming process is especially undesirable when the searcher is looking for health related information. There are many web sites that offer information about new developments in medicine and health. It is also especially important for this type of information to be tailored to the specific needs of individual users. However, at the present time there is no efficient way of searching for specific information that the user needs or desires.

SUMMARY OF THE INVENTION

It is an object of the present invention to provide a data management system that will allow Web surfers to receive information in accordance with their interests.

It is another object of the present invention to provide an interactive Internet tool that will automatically deliver personalized information to each user.

It is a further object of the present invention to provide an interactive data management Internet tool that will minimize content searching time.

Other objects, advantages and features of this invention will be more apparent hereinafter.

The program uses the topic interest flags to determine which articles and other customizable elements of the database are shown on a particular member's home page. The headline posting algorithm first checks the flags on every available item against the member's interests, recorded in his or her user profile, then weighs the importance, rarity and significance of each match it has found, and finally displays the three highest-scoring items on the member's home page in descending order of value.

BRIEF DESCRIPTION OF THE DRAWINGS

A full understanding of the invention can be gained from the following description of the preferred embodiment when read in conjunction with the accompanying drawings in which:

FIG. 1 is a schematic block diagram of the steps to be performed by the posting algorithm while selecting the headlines to be posted on the user's home page;

FIG. 2 is a schematic block diagram of the steps to be performed by the posting algorithm within the block 10 in FIG. 1, while searching for the first headline;

FIG. 3 is a schematic block diagram of the steps to be performed by the posting algorithm within blocks 20 and 30 in FIG. 1, while searching for the second and the third headline;

FIG. 4 is a registration screen which allows each user to select among the short list of very broad topics;

FIGS. 5-16 are registration screens which are presented to each user who selects the topics shown in FIG. 4;

FIG. 17 is the screen featuring three headlines on the Member's Home-Page selected for one particular user;

FIG. 18 is the screen showing the "Whose Body Do You Have" button;

FIG. 19 is the screen showing the dialog box that the user has to fill out to allow the algorithm to find the user's "body twin";

FIG. 20 is the screen showing the user his or hers "body twin";

FIG. 21 is a partial list of topic flags used by the algorithm to identify user's interests;

FIG. 22 is the E-chart used to perform the Home Eye Exam;

FIG. 23 is a dialog box which is used for accurate scaling of the E-chart;

FIG. 24 is a 7-minute check-up opening screen;

FIGS. 25-30 are check-up screens which are presented to each user who selects the 7-minute check-up from FIG. 24;

FIGS. 31-34 are check-up results screens; and

FIG. 35 is the Amsler Greed used to test for macular degeneration.

DETAILED DESCRIPTION OF THE PREFERRED EMBODIMENT

The following Detailed Description describes the invention in connection with the headline posting algorithm already partially implemented at the HealthScout.com, the web site containing health related materials, and its predecessor RemedyOnline.com. It is to be understood, however, that the described algorithm can be implemented with any Internet database regardless of its content.

When a new member signs on he/she is prompted through a series of screens to develop a member profile. The profile

can be simplified, such as selecting several topics of interest from the list pictured in FIG. 4, or a detailed one. To compile a detailed profile, each item in the FIG. 4 is linked to a screen containing several subitems. These subitems are partially shown in FIGS. 5–16. User selects the topics of interest by clicking on the corresponding subitem. Each clicked topic is then stored in the memory of the server as a topic flag, thereby creating a personalized member profile.

Alternatively, the personalized profile can be created from the answers to and results of a health-risk assessment questionnaire, the “7-Minute Checkup”, which can be performed at the time of registration. The questionnaire algorithm compares user’s answers with stored statistical data and calculates this user’s risk with regard to specific health problems. Topic flags associated with the found health problems will be stored in the member’s profile. If the check-up indicates an emergency or if the algorithm described hereinafter finds an item that is very important to the member health, the algorithm may send an alert message to the member via an e-mail or fax. Alternatively, the program may put the alert message to a server’s operator instructing the operator to call the member. For these circumstances there can also be a doctor “on-call” capable of helping the member to take proper actions.

Every element of the database, such as articles, newsbytes, features, etc., is evaluated for its content before being stored on the server. During the evaluation such element is assigned a number of flags corresponding to its content. For example, an article about estrogen replacement therapy will get flags ESTR (for estrogen), WMEN (for women’s subject matter), BRS (for possible connection to breast cancer), FHOR (for female hormones) and so forth, depending on the content. The sample list of flags with corresponding topics is shown in FIG. 21. There are more than 700 flags that are currently used at HealthScout.com.

Each topic (i.e. flag) is graded (evaluated) on the basis of two factors: importance factor (IF) and rarity factor (RF). The IF is a number from 1 to 9 indicating how important that topic is to the average person’s health. The RF is a number from 1 to 9 indicating how rarely the topic would be of personal interest among the general population. Since these criteria are uniform for all data corresponding to one topic, individual elements of data are not reviewed to determine individual IF and RF, rather these factors are automatically assigned to all elements within a particular topic. Other factors may be developed as well as rankings for said factors.

In contrast, a third criterion for analysis—significance factor (SF)—is assigned to a particular element of data. The significance factor (SF) is a number from 1 to 9 indicating how significant is a particular newsbyte or other element itself. The editors assign this factor to each story when it is posted.

Each topic also has a “day rating”. The “day rating” refers to the day of the week on which a particular topic (flag) is checked by the posting algorithm. “E” means the flag is checked every day; “0” means it is checked on the first log-on of the week; and “1” through “7” mean it is checked only on Sunday, Monday, Tuesday, Wednesday, Thursday, Friday, and Saturday respectively.

Consequently, each element of data has four values attached to it: the IF, RF and the “day rating” corresponding to the topic, and the SF corresponding to the element itself. Each of these values can be a one-byte symbol or any other byte-value symbol to which the flag or the individual element of data within the flag can be set. “Blank” is also a valid

setting in each case. These are the customizing data that the algorithm looks at when deciding which headlines to post.

Referring to FIG. 1, the process of selecting the headlines involves several steps performed by the algorithm. As shown in block 12, the first step performed by the algorithm is to determine whether this particular member has already logged on earlier on this same day. To enable this step to be performed, the server maintains a record of the time spent on the site for each individual member. If the record shows that the member visited the site previously on the same day the algorithm will post the same headlines the member saw before, block 60.

If, however, the record shows that the member hasn’t logged on earlier on this day, the algorithm will perform step 14, which is to isolate all assets on the site that the member has not yet seen (i.e. clicked on). The step is done to ensure that the member does not see the same element of data twice.

Using the same record, the algorithm next determines whether the member visited the site on an earlier day in this calendar week, block 16. If he has not, the algorithm will isolate all of the remaining assets whose “day ratings” are either E or 0, block 18. Those are usually the most important or most interesting topics for this particular calendar week. Otherwise (block 22), the algorithm will determine the today’s date, using the internal calendar, and isolate all of the remaining assets whose day flags are either E or 1 if today is Sunday (blocks 24 and 26), E or 2 if today is Monday (blocks 28 and 32), E or 3 if today is Tuesday (blocks 34 and 36), E or 4 if today is Wednesday (blocks 38 and 40), E or 5 if today is Thursday (blocks 42 and 44), E or 6 if today is Friday (blocks 46 and 48), or E or 7 if today is Saturday (blocks 50 and 52). Out of the isolated items, the algorithm will pick the individual headlines for the member. The above described series of steps, designated as Step B in FIG. 1, can be skipped altogether if capabilities of the server allow for searching the entire database.

For a more convenient presentation, the steps to be performed by the algorithm within blocks 10, 20 and 30 in FIG. 1, are shown separately in FIGS. 2 and 3. FIG. 2 shows steps to be performed in determination of the first headline to be posted. Finding of the second and third headline will involve some of the same steps, grouped together as Step A in FIGS. 2 and 3, and also some additional steps, as shown in FIG. 3.

As shown in FIG. 2 to determine which headline should be posted first, the algorithm will first find items within the database which have the most flags matching the flags in the member’s profile, block 62. If there is only one such item, it will be immediately selected and posted as the first headline, blocks 72 and 54 (FIG. 1) respectively. If, however, there is a tie among several items, the algorithm will multiply the IF, RF and SF for each item and compare the products of the multiplication (designated as F1 in block 64). The algorithm will double the result if the item is a newsbyte. The algorithm will choose the item that yields the higher product, block 66. It is possible to change the above described formula in accordance with specific needs of the server.

If there is still a tie after block 66, the algorithm will compare the posting dates for each item and choose the one whose posting date is later, block 68. If there is still a tie, the program will pick the headline at random, block 70. The selected item is then displayed as the member’s first headline, block 54, FIG. 1.

All of the steps described above for selecting the first headline, except block 72, will be repeated by the algorithm

in the process of determining the second and third headline, blocks 20 and 30 respectively in FIG. 1. Therefore, for simplicity they are grouped together in FIGS. 2 and 3 as Step A, block 74. After finding the first headline the algorithm will perform the Step A again to find the next most valuable item. If it is a newsbyte or a feature, the program will post it as the second headline, blocks 76 and 56. If it is not a newsbyte or a feature, it will be posted only if it is not the same kind of item as the top headline, block 78. For example, the algorithm will not post two drug reports. If the item is of the same kind, the algorithm will perform Step A again to determine the next most valuable item, block 80, and repeat steps in blocks 76 and 78 until it will find a postable item. Found item will be displayed as the second headline, block 56. To find third headline, all of the steps described with respect to the second headline will be repeated and the result posted for the member (block 58). The personalized screen with headlines selected for the particular member under the title "Your Headlines" is shown in FIG. 17.

As a result of the described data manipulation, the user will receive a limited number of data elements which are specifically tailored to this user's interests and needs. The number of displayed items may vary, however, the algorithm for selecting additional headlines will be the same as for selecting the second and the third headlines above.

There are additional ways for the algorithm to select the headlines. On each article detail page, beside every article there is a "Rate This Article" button linked to a dialog box that invites the member to rate the article for usefulness, ease of reading and overall quality. The data collected from members in this dialog box will be used to give the algorithm a deeper understanding of members' preferences and enable it to serve up more welcome headlines. When the algorithm faces a choice between two articles that would otherwise score equally well against the user's profile, for example, it will automatically prefer the article that has scored higher with other users.

The server is keeping a record of all the articles that each member clicks on and presumably reads. When the algorithm faces a choice between two articles that would otherwise score equally well against the user's profile, it will automatically prefer the article whose flag set most closely matches those of previous articles he has clicked on.

It is also possible to apply an objective test (such as Gunning's Fog Index or the Flesch Index) to measure the readability of each article in the database. Members will occasionally use "Rate This Article" to express how easy they found an article to read. By matching a member's readability ratings with the objective ratings of the same articles, the algorithm will arrive at a preferred index for each member. Whenever the algorithm faces a choice between two articles that would otherwise score equally well against the user's profile, it will automatically prefer the article whose readability index most closely matches that preferred by the member.

It is also possible to add a special flag to each article indicating how knowledgeable about its main topic a reader would have to be in order to find the article too elementary and repetitive of facts that he or she already knows. When the algorithm looks at all of the new (never clicked on) items that would otherwise score high enough against the user's profile to merit display in the "Your Headlines," it will discard those that are too elementary.

In addition to the personalized Member Front Page, the server offers the Guest Front Page. This page is not custom-

ized; every user sees the same headlines. At the top of the page are today's top three headlines, which the editors will decide each day. Unlike the headlines in the Your Headlines section of the Member Home-Page, which can be newsbytes or features or any of several other customizable elements of the database, the headlines on the Guest Home Page will nearly always be newsbytes. All three headlines will have graphics attached: either icons or unique art.

Clicking either the "More News" button on either home page or the "News" or "Other News" listing on the guest or member navigation-bar, respectively, will open the Week's News Page. There all of the week's newsbytes will be displayed, grouped by posting date (with a header listing the date) and alphabetized by headline within each posting date. These links may have no art attached.

Each week, editors may decide which two or more features should receive prominent display at the top of the Feature Index Page. Those two may have art attached. Underneath them will come a list of all remaining features on the site, grouped in an alphabetical list of feature categories and arranged alphabetically by headline within each category. The number and names of the categories will change over time as new ones are added, old ones are removed, new and old ones are consolidated, etc. Headlines in this part of the page may have no art attached, except for "New" bursts that the editors can attach by activating a flag and remove by switching the flag off.

Besides filtering the contents of one database located on the server, the algorithm can also look at the articles on any other Web site chosen by the member and pick items most appropriate to the member's personal interests. It will do this by applying both keyword and concept analysis to the target site's articles in order to infer which of the topic flags they should have attached to them, and then using the previously described parts of the algorithm to decide which articles to display in personal headlines section.

It is also possible to make the algorithm continually comb the entire Web for the articles of greatest personal interest to the member. The algorithm will then combine "spidering" technology, currently used by the global search engine software, with keyword and concept analysis. At this point, the server will be functioning as an autonomous personal agent, applying artificial intelligence to select the most pertinent items from all over the Web, without any real-time direction from its user.

In addition to the above described services, the server can also store medical encyclopedias and search them at member's request. It can also provide information about physicians and drugs, as well as links to other health information resources on the Internet.

As entertainment, the server may also find a celebrity "body twin" for the user. When the user will click on "Whose Body Do You Have" button, FIG. 18, the dialog screen will appear asking the user to enter the gender, date of birth, weight and height and then to click on "Match Me" button, FIG. 19. To find the "body twin" the algorithm will calculate the user's BMI and round it to the nearest whole number. $BMI = (\text{weight in kilograms}) / (\text{height in meters})^2$. It will then isolate every celebrity in the database who has the same gender and body type as the user and, from that group, isolate all who share the user's BMI. If none do, it will isolate the group whose BMI is closest to the user's. If there's a tie, the algorithm will isolate the larger of the two groups. The next step is to isolate from that group all who share the user's birthday (irrespective of birth year). If there are none who share the user's birthday, the algorithm will

then isolate all who share the user's zodiacal sign. If there are none who share the user's zodiacal sign, it will then keep this whole group. From the last resulting group, the algorithm will pick the celebrity whose birth year is closest to the user's. If there's a tie, it will pick the one whose first name is first in the database alphabetically. The found celebrity's name and biographical information will appear on the user's screen as shown in FIG. 20.

To provide a more complete health service to the user, it is also possible to implement a Home Eye Exam on the same server by including a link to an Eye Exam page on the Member Front Page. During the Home Eye Exam the user will be able to determine whether his or her vision has become worse since the last check-up and whether the new prescription is needed. The actual eye-exam is performed using a regular E-chart, shown in FIG. 22. However, to provide accurate results the E-chart must first be adapted to the user's screen. Therefore, as the user will click on Home Eye Exam button, a black square and a dialog box shown in FIG. 23 will appear on the screen. Measurements of the square on the user's screen will be used by the algorithm to determine proper parameters of the E-chart which will be displayed on the same screen. The square is sized so that an average monitor, probably a 14-inch with 640-by-480 resolution, will display the square as one inch wide. This should make the largest likely square (on a 20-inch monitor at 640-by-480 resolution) just over $1\frac{3}{8}$ inches wide and the smallest likely (on a 14-inch at 1024-by-768) about $\frac{5}{8}$ inches wide.

Meanwhile, the "E" chart is scaled for viewing at 10 feet when the black square is one inch wide. This means that when the black square is an inch wide on the screen, the Es on the chart should be of the following widths on the screen: For 20/100 vision, $\frac{5}{64}$ or $\frac{7}{8}$ inch; for 20/70 vision, $\frac{39}{64}$ inch; for 20/40 vision, $\frac{22}{64}$ or $\frac{11}{32}$ inch; for 20/30 vision, $\frac{19}{64}$ or $\frac{1}{4}$ inch; for 20/20 vision, $\frac{11}{64}$ inch; for 20/15 vision, $\frac{9}{64}$ or $\frac{1}{8}$ inch. In addition, if there is room on the screen it is possible also to add a set of Es for 20/10 vision. These would each be $\frac{9}{64}$ inch wide.

Finally, all the viewing distances for the test should be made directly proportional to the size of the black square on the user's monitor. Clicking the "1 inch" radio button should insert "10 feet 0 inches" in the boxes 82 in FIG. 23; clicking " $\frac{5}{8}$ " should insert "6 feet 3 inches;" clicking " $\frac{3}{4}$ " should insert "7 feet 6 inches;" clicking " $\frac{7}{8}$ " should insert "8 feet 9 inches;" clicking " $1\frac{1}{8}$ " should insert "11 feet 3 inches;" clicking " $1\frac{1}{4}$ " should insert "12 feet 6 inches;" clicking " $1\frac{3}{8}$ " should insert "13 feet 9 inches;" and clicking " $1\frac{1}{2}$ " should insert "15 feet 0 inches."

These preparations will insure that the smallest group of Es on the E-chart in which the user can orient at least half of the Es will indicate the sharpness of his or her vision. The procedure for performing the eye-exam is known to most users and will appear on the users' screens for their reference.

The E-chart test described above is typically used to find problems with distance vision. The same preparations, however, can be used to find other vision problems such as presbyopia, macular degeneration or amblyopia. The same E-chart can be used to test for amblyopia. The test called the Amsler Grid, shown in FIG. 35, is typically used to detect macular degeneration. Although it is shown in black-on-white, the Amsler Grid should be displayed on the user's screen as white-on-black, and the entire background around the grid should be black. This is to make the test more accurate for people who have cataracts, by lessening the

effects of glare. On the user's monitor, the Amsler Grid should be about four inches square. This means there should be four different grids: one to be displayed if the user has clicked on " $\frac{5}{8}$ " for the width of the black square on page 2; the others to be displayed if the user has clicked on " $\frac{7}{8}$," " $1\frac{1}{8}$ " or " $1\frac{3}{8}$." To test the user for presbyopia, the algorithm can direct the user to read a passage on the screen and see if it causes a strain in the eyes. The passage should be rendered in a type size whose capitals are 0.13 times the height that was determined for the Es in the 20/30 group.

Having described this invention with regard to specific embodiments, it is to be understood that the description is not meant as a limitation since further variations or modifications may be apparent or may suggest themselves to those skilled in the art. It is intended that the present application cover such variations and modifications as fall within the scope of the appended claims.

I claim as follows:

1. A method of selecting and presenting to a user of personalized data elements out of the database stored on an Internet server, comprising the steps of:

- obtaining personal information from said user identifying topics of interest of said user;
- storing said personal information on said Internet server as a personal user profile;
- selecting a specific segment of said database which is to be searched for desired data elements;
- selecting a predetermined number of said data elements from said selected segment of said database, ranked in accordance with said personal profile obtained from said user;

posting said selected database elements directly to a user's home page in ranked order for said user's view.

2. A method of selecting and presenting to a user of personalized data elements out of the database stored on an Internet server, according to claim 1, wherein said step of selecting a predetermined number of said data elements from said selected segment further comprises the step of selecting at least one of said predetermined number of data elements which match said topics of interest of said user.

3. A method of selecting and presenting to a user of personalized data elements out of the database stored on an Internet server, according to claim 1, wherein each of said data elements within said database is assigned a plurality of factors each of which is given a value.

4. A method of selecting and presenting to a user of personalized data elements out of the database stored on an Internet server, according to claim 3, wherein said step of selecting a predetermined number of said data elements from said selected segment further comprises the step of selecting at least one of said predetermined number of data elements for which the product of said assigned factors is the greatest.

5. A method of selecting and presenting to a user of personalized data elements out of the database stored on an Internet server, according to claim 1, wherein said step of selecting a predetermined number of said data elements from said selected segment further comprises the step of selecting at least one of said predetermined number of data elements with the latest date of being downloaded to said server.

6. A method of selecting and presenting to a user of personalized data elements out of the database stored on an Internet server, according to claim 1, wherein said step of selecting a predetermined number of said data elements from said selected segment further comprises the step of

selecting at least one of said predetermined number of data elements at random.

7. A method of selecting and presenting to a user of personalized data elements out of the database stored on an Internet server, according to claim 1, wherein said segment of said database which is to be searched comprises all data elements which said user has not seen before.

8. A method of selecting and presenting to a user of personalized data elements out of the database stored on an Internet server, according to claim 1, wherein said segment of said database which is to be searched comprises data elements specified for a particular day of the week.

9. A method of selecting and presenting to a user of personalized data elements out of the database stored on an Internet server, according to claim 1, wherein selected data elements are the same as said user saw earlier if said user logged on to said server previously on the same day.

10. A method of selecting and presenting to a user of personalized data elements out of the database stored on an Internet server, according to claim 1, wherein said step of obtaining personal information from said user further comprises performing an on-line check-up.

11. A method of selecting and presenting to a user of personalized data elements out of the database stored on an Internet server, according to claim 1 further comprising a step of assigning a rating to said data element by said user.

12. A method of selecting and presenting to a user of personalized data elements out of the database stored on an Internet server, according to claim 11, wherein said step of selecting a predetermined number of said data elements from said selected segment further comprises the step of selecting at least one of said predetermined number of data elements for which said rating by said user is the highest.

13. A method of selecting and presenting to a user of personalized data elements out of the database stored on an Internet server, according to claim 1 further comprising a step of recording topics of all data elements that said user selected by clicking.

14. A method of selecting and presenting to a user of personalized data elements out of the database stored on an Internet server, according to claim 13, wherein said step of selecting a predetermined number of said data elements from said selected segment further comprises the step of selecting at least one of said predetermined number of data elements which has the highest number of topics matching with said recorded topics of previously selected data elements.

15. A method of selecting and presenting to a user of personalized data elements out of the database stored on an Internet server, according to claim 1 further comprising a step of evaluating a readability index of said user.

16. A method of selecting and presenting to a user of personalized data elements out of the database stored on an Internet server, according to claim 15, wherein said step of selecting a predetermined number of said data elements from said selected segment further comprises the step of selecting at least one of said predetermined number of data elements which most closely matches said readability index of said user.

17. A method of selecting and presenting to a user of personalized data elements out of the database stored on an Internet server, according to claim 1 further comprising the step of evaluating a degree of knowledge of said user.

18. A method of selecting and presenting to a user of personalized data elements out of the database stored on an Internet server, according to claim 17, wherein said step of selecting a predetermined number of said data elements from said selected segment further comprises the step of selecting at least one of said predetermined number of data elements which most closely matches said degree of knowledge of said user.

19. A method of selecting and presenting to a user of personalized data elements out of the database stored on an Internet server, according to claim 1, further comprising the step of notifying said user in case of emergency.

20. A method of selecting and presenting to a user of personalized data elements out of the database stored on an Internet server, according to claim 1, wherein said personal information is about a body of said user; said step of selecting a segment further comprises calculating a body index of said user and selecting all data elements within said database with body indexes which closely match said body index of said user; and said step of selecting a predetermined number of said data elements from said selected segment further comprises the step of selecting at least one of said predetermined number of data elements whose predetermined criteria matches a predetermined criteria of said user.

21. A method of selecting and presenting to a user of personalized data elements out of the database stored on an Internet server, according to claim 20, wherein at least one of said predetermined criteria is a birthday of said user.

22. A method of selecting and presenting to a user of personalized data elements out of the database stored on an Internet server, according to claim 20, wherein at least one of said predetermined criteria is a zodiacal sign of said user.

23. A method of selecting and presenting to a user of personalized data elements out of the database stored on an Internet server, according to claim 1, wherein said personal information comprises information required for accurate presentation of a vision test on said user's screen; said step of selecting a segment further comprises selecting an appropriately scaled test chart; and said step of selecting a predetermined number of said data elements from said selected segment further comprises the step of selecting at least one of said predetermined number of data elements which approximately indicates sharpness of said user's vision.

24. An apparatus for selecting and presenting to a user of personalized data elements out of the database stored on an Internet server, comprising:

means for obtaining personal information from said user identifying topics of interest of said user;

means for storing said personal information on said Internet server as a personal user profile;

means for selecting a specific segment of said database which is to be searched for desired data elements;

means for selecting a predetermined number of said data elements from said selected segment of said database, ranked in accordance with said personal profile obtained from said user;

means for posting said selected database elements directly to a user's home page in ranked order for said user's view.

25. A method of selecting of personalized data elements from all databases accessible on the Internet and presenting of said data elements to a user, comprising the steps of:

obtaining personal information from said user identifying topics of interest of said user;

storing said personal information on an Internet server as a personal user profile;

selecting a specific segment of said databases which is to be searched for desired data elements;

selecting a predetermined number of said data elements from said selected segment of said databases, ranked in accordance with said personal profile obtained from said user;

posting said selected database elements directly to a user's home page in ranked order for said user's view.