

EXHIBIT A

070105
15866 U.S. PTO

UTILITY APPLICATION

Attorney Docket No.: NETL.018CP1
 First Named Inventor: Not yet named
 Title: MEMORY MODULE DECODER
 Express Mail Label No.: EV 309179335 US

Direct all correspondence to Customer No.: 20995

Date: July 1, 2005
 Page 1

Commissioner for Patents
 P.O. Box 1450
 Alexandria, VA 22313-1450

112959 U.S. PTO
 11/173175
 070105

The following enclosures are transmitted herewith to be filed in the patent application of:

Inventor(s): Not yet named

APPLICATION:

- (X) Specification in forty-seven (47) pages;
- (X) Drawings in eighteen (18) sheets; and
- (X) Return prepaid postcard

CONTINUITY INFORMATION:

Application	Relationship	Parent App. No.	Filing Date	Status
This Application	Continuation-in-Part of	11/075,395	03/07/05	Pending
11/075,395	Claims Benefit of	60/550,668	03/05/04	N/A
11/075,395	Claims Benefit of	60/575,595	05/28/04	N/A
This Application	Claims Benefit of	60/588,244	07/15/04	N/A

Reference to prior domestic applications is made in the:

- (X) Reference to prior domestic applications is made in the specification.

FILING FEES:

FEE CALCULATION				
FEE TYPE		FEE CODE	CALCULATION	TOTAL
Basic Utility	1.16(a)(1)	1011 (\$300)		\$300
Search Fee	1.16(k)	1111 (\$500)		\$500
Examination Fee	1.16(o)	1311 (\$200)		\$200
Excess Claims > 20	20 - 20 = 0	1202 (\$50)	0 x 50 =	0
Independent > 3	4 - 3 = 1	1201 (\$200)	1 x 200 =	\$200
Multiple Claim	1.16(j)	1203 (\$360)		0
Application Size Fee	65 - 100 = 0	1081 (\$250) [±]	0 x 250 =	N/A
Recordation Fee	1.21(h)	8021 (\$40)	0 x 40 =	N/A
Non-English Spec.	1.17(i)	1053 (\$130)		N/A
			TOTAL FEE DUE	\$1,200

UTILITY APPLICATION

Attorney Docket No.: NETL.018CP1
First Named Inventor: Not yet named
Title: MEMORY MODULE DECODER
Express Mail Label No.: EV 309179335 US

Direct all correspondence to Customer No.: 20995

Date: July 1, 2005

Page 2

(X) The total fees calculated above will be paid at a later date.

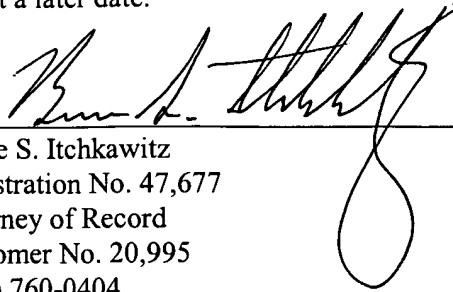

Bruce S. Itchkawitz
Registration No. 47,677
Attorney of Record
Customer No. 20,995
(949) 760-0404

1799064
070105

Commissioner for Patents
P.O. Box 1450
Alexandria, VA 22313-1450

EV309179335US

CERTIFICATE OF MAILING BY "EXPRESS MAIL"

Attorney Docket No. : NETL.018CP1
Applicant(s) : Not yet named
For : MEMORY MODULE DECODER
Attorney : Bruce S. Itchkawitz
"Express Mail" Label No. : EV 309179335 US
Date of Deposit : July 1, 2005

I hereby certify that the accompanying

Transmittal Letter; Specification in 47 Pages; 18 Sheets of Drawings; Return
Prepaid Postcard

are being deposited with the United States Postal Service "Express Mail Post Office to Addressee" service under 37 CFR 1.10 on the date indicated above and are addressed to the Commissioner for Patents, P.O. Box 1450, Alexandria, VA 22313-1450.



Nelson Merida

1799091
070105

MEMORY MODULE DECODERCross-Reference to Related Applications

[0001] The present application is a continuation-in-part of U.S. Patent Application No. 11/075,395, filed March 7, 2005, which claims the benefit of U.S. Provisional Application No. 60/550,668, filed March 5, 2004 and U.S. Provisional Application No. 60/575,595, filed May 28, 2004. The present application also claims the benefit of U.S. Provisional Application No. 60/588,244, filed July 15, 2004, which is incorporated in its entirety by reference herein.

Background of the InventionField of the Invention

[0002] The present invention relates generally to memory modules of a computer system, and more specifically to devices and methods for improving the performance, the memory capacity, or both, of memory modules.

Description of the Related Art

[0003] Certain types of memory modules comprise a plurality of dynamic random-access memory (DRAM) devices mounted on a printed circuit board (PCB). These memory modules are typically mounted in a memory slot or socket of a computer system (e.g., a server system or a personal computer) and are accessed by the processor of the computer system. Memory modules typically have a memory configuration with a unique combination of rows, columns, and banks which result in a total memory capacity for the memory module.

[0004] For example, a 512-Megabyte memory module (termed a "512-MB" memory module, which actually has 2^{29} or 536,870,912 bytes of capacity) will typically utilize eight 512-Megabit DRAM devices (each identified as a "512-Mb" DRAM device, each actually having 2^{29} or 536,870,912 bits of capacity). The memory cells (or memory locations) of each 512-Mb DRAM device can be arranged in four banks, with each bank having an array of 2^{24} (or 16,777,216) memory locations arranged as 2^{13} rows and 2^{11} columns, and with each memory location having a width of 8 bits. Such DRAM devices with 64M 8-bit-wide memory locations (actually with four banks of 2^{27} or 134,217,728 one-bit

memory cells arranged to provide a total of 2^{26} or 67,108,864 memory locations with 8 bits each) are identified as having a “64Mb x 8” or “64M x 8-bit” configuration, or as having a depth of 64M and a bit width of 8. Furthermore, certain commercially-available 512-MB memory modules are termed to have a “64M x 8-byte” configuration or a “64M x 64-bit” configuration with a depth of 64M and a width of 8 bytes or 64 bits.

[0005] Similarly, a 1-Gigabyte memory module (termed a “1-GB” memory module, which actually has 2^{30} or 1,073,741,824 bytes of capacity) can utilize eight 1-Gigabit DRAM devices (each identified as a “1-Gb” DRAM device, each actually having 2^{30} or 1,073,741,824 bits of capacity). The memory locations of each 1-Gb DRAM device can be arranged in four banks, with each bank having an array of memory locations with 2^{14} rows and 2^{11} columns, and with each memory location having a width of 8 bits. Such DRAM devices with 128M 8-bit-wide memory locations (actually with a total of 2^{27} or 134,217,728 memory locations with 8 bits each) are identified as having a “128Mb x 8” or “128M x 8-bit” configuration, or as having a depth of 128M and a bit width of 8. Furthermore, certain commercially-available 1-GB memory modules are identified as having a “128M x 8-byte” configuration or a “128M x 64-bit” configuration with a depth of 128M and a width of 8 bytes or 64 bits.

[0006] The commercially-available 512-MB (64M x 8-byte) memory modules and the 1-GB (128M x 8-byte) memory modules described above are typically used in computer systems (e.g., personal computers) which perform graphics applications since such “x 8” configurations are compatible with data mask capabilities often used in such graphics applications. Conversely, memory modules with “x 4” configurations are typically used in computer systems such as servers which are not as graphics-intensive. Examples of such commercially available “x 4” memory modules include, but are not limited to, 512-MB (128M x 4-byte) memory modules comprising eight 512-Mb (128Mb x 4) memory devices.

[0007] The DRAM devices of a memory module are generally arranged as ranks or rows of memory, each rank of memory generally having a bit width. For example, a memory module in which each rank of the memory module is 64 bits wide is described as having an “x 64” organization. Similarly, a memory module having 72-bit-wide ranks is described as having an “x 72” organization.

[0008] The memory capacity of a memory module increases with the number of memory devices. The number of memory devices of a memory module can be increased by increasing the number of memory devices per rank or by increasing the number of ranks. For example, a memory module with four ranks has double the memory capacity of a memory module with two ranks and four times the memory capacity of a memory module with one rank. Rather than referring to the memory capacity of the memory module, in certain circumstances, the memory density of the memory module is referred to instead.

[0009] During operation, the ranks of a memory module are selected or activated by control signals that are received from the processor. Examples of such control signals include, but are not limited to, rank-select signals, also called chip-select signals. Most computer and server systems support one-rank and two-rank memory modules. By only supporting one-rank and two-rank memory modules, the memory density that can be incorporated in each memory slot is limited.

Summary of the Invention

[0010] In certain embodiments, a memory module is connectable to a computer system. The memory module comprises a printed circuit board, a plurality of memory devices coupled to the printed circuit board, and a logic element coupled to the printed circuit board. The plurality of memory devices has a first number of memory devices. The logic element receives a set of input control signals from the computer system. The set of input control signals corresponds to a second number of memory devices smaller than the first number of memory devices. The logic element generates a set of output control signals in response to the set of input control signals. The set of output control signals corresponds to the first number of memory devices.

[0011] In certain embodiments, a method utilizes a memory module in a computer system. The method comprises coupling the memory module to the computer system. The memory module comprises a plurality of memory devices arranged in a first number of ranks. The method further comprises inputting a first set of control signals to the memory module. The first set of control signals corresponds to a second number of ranks smaller than the first number of ranks. The method further comprises generating a second set of control signals in

response to the first set of control signals. The second set of control signals corresponds to the first number of ranks.

[0012] In certain embodiments, a memory module is connectable to a computer system. The memory module comprises a plurality of memory devices arranged in a first number of ranks. The memory module comprises means for coupling the memory module to the computer system. The memory module further comprises means for inputting a first set of control signals to the memory module. The first set of control signals corresponds to a second number of ranks smaller than the first number of ranks. The memory module further comprises means for generating a second set of control signals in response to the first set of control signals. The second set of control signals corresponds to the first number of ranks.

[0013] In certain embodiments, a memory module is connectable to a computer system. The memory module comprises a first memory device having a first data signal line and a first data strobe signal line. The memory module further comprises a second memory device having a second data signal line and a second data strobe signal line. The memory module further comprises a common data signal line connectable to the computer system. The memory module further comprises an isolation device electrically coupled to the first data signal line, to the second data signal line, and to the common data signal line. The isolation device selectively alternates between electrically coupling the first data signal line to the common data signal line and electrically coupling the second data signal line to the common data signal line.

Brief Description of the Drawings

[0014] Figure 1A schematically illustrates an exemplary memory module with four ranks of memory devices compatible with certain embodiments described herein.

[0015] Figure 1B schematically illustrates an exemplary memory module with two ranks of memory devices compatible with certain embodiments described herein.

[0016] Figure 1C schematically illustrates another exemplary memory module in accordance with certain embodiments described herein.

[0017] Figure 2A schematically illustrates an exemplary memory module which doubles the rank density in accordance with certain embodiments described herein.

[0018] Figure 2B schematically illustrates an exemplary logic element compatible with embodiments described herein.

[0019] Figure 3A schematically illustrates an exemplary memory module which doubles number of ranks in accordance with certain embodiments described herein.

[0020] Figure 3B schematically illustrates an exemplary logic element compatible with embodiments described herein.

[0021] Figure 4A shows an exemplary timing diagram of a gapless read burst for a back-to-back adjacent read condition from one memory device.

[0022] Figure 4B shows an exemplary timing diagram with an extra clock cycle between successive read commands issued to different memory devices for successive read accesses from different memory devices.

[0023] Figure 5 shows an exemplary timing diagram in which the last data strobe of memory device “a” collides with the pre-amble time interval of the data strobe of memory device “b.”

[0024] Figure 6A schematically illustrates a circuit diagram of a conventional memory module showing the interconnections between the DQ data signal lines of two memory devices and their DQS data strobe signal lines.

[0025] Figure 6B schematically illustrates a circuit diagram of an exemplary memory module comprising an isolation device in accordance with certain embodiments described herein.

[0026] Figure 6C schematically illustrates an isolation device comprising a logic element which multiplexes the DQS data strobe signal lines from one another.

[0027] Figure 6D schematically illustrates an isolation device which multiplexes the DQS data strobe signal lines from one another and which multiplexes the DQ data signal lines from one another.

[0028] Figure 6E schematically illustrates an isolation device which comprises the logic element on the DQ data signal lines but not a corresponding logic element on the DQS data strobe signal lines.

[0029] Figure 7 schematically illustrates an exemplary memory module in which a data strobe (DQS) pin of a first memory device is electrically connected to a DQS pin of a second memory device while both DQS pins are active.

[0030] Figure 8 is an exemplary timing diagram of the voltages applied to the two DQS pins due to non-simultaneous switching.

[0031] Figure 9 schematically illustrates another exemplary memory module in which a DQS pin of a first memory device is connected to a DQS pin of a second memory device.

[0032] Figure 10 schematically illustrates an exemplary memory module in accordance with certain embodiments described herein.

[0033] Figures 11A and 11B schematically illustrate a first side and a second side, respectively, of a memory module with eighteen 64M x 4 bit, DDR-1 SDRAM FBGA memory devices on each side of a 184-pin glass-epoxy printed circuit board.

[0034] Figures 12A and 12B schematically illustrate an exemplary embodiment of a memory module in which a first resistor and a second resistor are used to reduce the current flow between the first DQS pin and the second DQS pin.

[0035] Figure 13 schematically illustrates another exemplary memory module compatible with certain embodiments described herein.

[0036] Figure 14 schematically illustrates a particular embodiment of the memory module schematically illustrated by Figure 13.

Detailed Description of Exemplary Embodiments

[0037] Most high-density memory modules are currently built with 512-Megabit (“512-Mb”) memory devices wherein each memory device has a 64M x 8-bit configuration. For example, a 1-Gigabyte (“1-GB”) memory module with error checking capabilities can be fabricated using eighteen such 512-Mb memory devices. Alternatively, it can be economically advantageous to fabricate a 1-GB memory module using lower-density memory devices and doubling the number of memory devices used to produce the desired word width. For example, by fabricating a 1-GB memory module using thirty-six 256-Mb memory devices with 64M x 4-bit configuration, the cost of the resulting 1-GB memory module can be reduced since the unit cost of each 256-Mb memory device is typically lower than one-half

the unit cost of each 512-Mb memory device. The cost savings can be significant, even though twice as many 256-Mb memory devices are used in place of the 512-Mb memory devices.

[0038] Market pricing factors for DRAM devices are such that higher-density DRAM devices (e.g., 1-Gb DRAM devices) are much more than twice the price of lower-density DRAM devices (e.g., 512-Mb DRAM devices). In other words, the price per bit ratio of the higher-density DRAM devices is greater than that of the lower-density DRAM devices. This pricing difference often lasts for months or even years after the introduction of the higher-density DRAM devices, until volume production factors reduce the costs of the newer higher-density DRAM devices. Thus, when the cost of a higher-density DRAM device is more than the cost of two lower-density DRAM devices, there is an economic incentive for utilizing pairs of the lower-density DRAM devices to replace individual higher-density DRAM devices.

[0039] Figure 1A schematically illustrates an exemplary memory module 10 compatible with certain embodiments described herein. The memory module 10 is connectable to a computer system (not shown). The memory module 10 comprises a printed circuit board 20 and a plurality of memory devices 30 coupled to the printed circuit board 20. The plurality of memory devices 30 has a first number of memory devices. The memory module 10 further comprises a logic element 40 coupled to the printed circuit board 20. The logic element 40 receives a set of input control signals from the computer system. The set of input control signals correspond to a second number of memory devices smaller than the first number of memory devices. The logic element 40 generates a set of output control signals in response to the set of input control signals. The set of output control signals corresponds to the first number of memory devices.

[0040] In certain embodiments, as schematically illustrated in Figure 1A, the memory module 10 further comprises a phase-lock loop device 50 coupled to the printed circuit board 20 and a register 60 coupled to the printed circuit board 20. In certain embodiments, the phase-lock loop device 50 and the register 60 are each mounted on the printed circuit board 20. In response to signals received from the computer system, the phase-lock loop device 50 transmits clock signals to the plurality of memory devices 30, the

logic element 40, and the register 60. The register 60 receives and buffers a plurality of control signals, including address signals (e.g., bank address signals, row address signals, column address signals, gated column address strobe signals, chip-select signals), and transmits corresponding signals to the appropriate memory devices 30. In certain embodiments, the register 60 comprises a plurality of register devices. While the phase-lock loop device 50, the register 60, and the logic element 40 are described herein in certain embodiments as being separate components, in certain other embodiments, two or more of the phase-lock loop device 50, the register 60, and the logic element 40 are portions of a single component. Persons skilled in the art are able to select a phase-lock loop device 50 and a register 60 compatible with embodiments described herein.

[0041] In certain embodiments, the memory module 10 further comprises electrical components which are electrically coupled to one another and are surface-mounted or embedded on the printed circuit board 20. These electrical components can include, but are not limited to, electrical conduits, resistors, capacitors, inductors, and transistors. In certain embodiments, at least some of these electrical components are discrete, while in other certain embodiments, at least some of these electrical components are constituents of one or more integrated circuits.

[0042] Various types of memory modules 10 are compatible with embodiments described herein. For example, memory modules 10 having memory capacities of 512-MB, 1-GB, 2-GB, 4-GB, 8-GB, as well as other capacities, are compatible with embodiments described herein. In addition, memory modules 10 having widths of 4 bytes, 8 bytes, 16 bytes, 32 bytes, or 32 bits, 64 bits, 128 bits, 256 bits, as well as other widths (in bytes or in bits), are compatible with embodiments described herein. Furthermore, memory modules 10 compatible with embodiments described herein include, but are not limited to, single in-line memory modules (SIMMs), dual in-line memory modules (DIMMs), small-outline DIMMs (SO-DIMMs), unbuffered DIMMs (UDIMMs), registered DIMMs (RDIMMs), fully-buffered DIMM (FBDIMM), mini-DIMMs, and micro-DIMMs.

[0043] In certain embodiments, the printed circuit board 20 is mountable in a module slot of the computer system. The printed circuit board 20 of certain such embodiments has a plurality of edge connections electrically coupled to corresponding

contacts of the module slot and to the various components of the memory module 10, thereby providing electrical connections between the computer system and the components of the memory module 10.

[0044] Memory devices 30 compatible with embodiments described herein include, but are not limited to, random-access memory (RAM), dynamic random-access memory (DRAM), synchronous DRAM (SDRAM), and double-data-rate DRAM (e.g., DDR-1, DDR-2, DDR-3). In addition, memory devices 30 having bit widths of 4, 8, 16, 32, as well as other bit widths, are compatible with embodiments described herein. Memory devices 30 compatible with embodiments described herein have packaging which include, but are not limited to, thin small-outline package (TSOP), ball-grid-array (BGA), fine-pitch BGA (FBGA), micro-BGA (μ BGA), mini-BGA (mBGA), and chip-scale packaging (CSP). Memory devices 30 compatible with embodiments described herein are available from a number of sources, including but not limited to, Samsung Semiconductor, Inc. of San Jose, California, Infineon Technologies AG of San Jose, California, and Micron Technology, Inc. of Boise, Idaho. Persons skilled in the art can select appropriate memory devices 30 in accordance with certain embodiments described herein.

[0045] In certain embodiments, the plurality of memory devices 30 are arranged in a first number of ranks. For example, in certain embodiments, the memory devices 30 are arranged in four ranks, as schematically illustrated by Figure 1A. In other embodiments, the memory devices 30 are arranged in two ranks, as schematically illustrated by Figure 1B. Other numbers of ranks of the memory devices 30 are also compatible with embodiments described herein.

[0046] In certain embodiments, the logic element 40 comprises a programmable-logic device (PLD), an application-specific integrated circuit (ASIC), a field-programmable gate array (FPGA), a custom-designed semiconductor device, or a complex programmable-logic device (CPLD). In certain embodiments, the logic element 40 is a custom device. Sources of logic elements 40 compatible with embodiments described herein include, but are not limited to, Lattice Semiconductor Corporation of Hillsboro, Oregon, Altera Corporation of San Jose, California, and Xilinx Incorporated of San Jose, California. In certain embodiments, the logic element 40 comprises various discrete electrical elements, while in

certain other embodiments, the logic element 40 comprises one or more integrated circuits. Persons skilled in the art can select an appropriate logic element 40 in accordance with certain embodiments described herein.

[0047] As schematically illustrated by Figures 1A and 1B, in certain embodiments, the logic element 40 receives a set of input control signals, which includes address signals (e.g., bank address signals, row address signals, column address signals, gated column address strobe signals, chip-select signals) and command signals (e.g., refresh, precharge) from the computer system. In response to the set of input control signals, the logic element 40 generates a set of output control signals which includes address signals and command signals.

[0048] In certain embodiments, the set of output control signals corresponds to a first number of ranks in which the plurality of memory devices 30 of the memory module 10 are arranged, and the set of input control signals corresponds to a second number of ranks per memory module for which the computer system is configured. The second number of ranks in certain embodiments is smaller than the first number of ranks. For example, in the exemplary embodiment as schematically illustrated by Figure 1A, the first number of ranks is four while the second number of ranks is two. In the exemplary embodiment of Figure 1B, the first number of ranks is two while the second number of ranks is one. Thus, in certain embodiments, even though the memory module 10 actually has the first number of ranks of memory devices 30, the memory module 10 simulates a virtual memory module by operating as having the second number of ranks of memory devices 30. In certain embodiments, the memory module 10 simulates a virtual memory module when the number of memory devices 30 of the memory module 10 is larger than the number of memory devices 30 per memory module for which the computer system is configured to utilize.

[0049] In certain embodiments, the computer system is configured for a number of ranks per memory module which is smaller than the number of ranks in which the memory devices 30 of the memory module 10 are arranged. In certain such embodiments, the computer system is configured for two ranks of memory per memory module (providing two chip-select signals CS_0 , CS_1) and the plurality of memory modules 30 of the memory module 10 are arranged in four ranks, as schematically illustrated by Figure 1A. In certain other such

embodiments, the computer system is configured for one rank of memory per memory module (providing one chip-select signal CS₀) and the plurality of memory modules 30 of the memory module 10 are arranged in two ranks, as schematically illustrated by Figure 1B.

[0050] In the exemplary embodiment schematically illustrated by Figure 1A, the memory module 10 has four ranks of memory devices 30 and the computer system is configured for two ranks of memory devices per memory module. The memory module 10 receives row/column address signals or signal bits (A₀-A_{n+1}), bank address signals (BA₀-BA_m), chip-select signals (CS₀ and CS₁), and command signals (e.g., refresh, precharge, etc.) from the computer system. The A₀-A_n row/column address signals are received by the register 60, which buffers these address signals and sends these address signals to the appropriate ranks of memory devices 30. The logic element 40 receives the two chip-select signals (CS₀, CS₁) and one row/column address signal (A_{n+1}) from the computer system. Both the logic element 40 and the register 60 receive the bank address signals (BA₀-BA_m) and at least one command signal (e.g., refresh, precharge, etc.) from the computer system.

Logic Tables

[0051] Table 1 provides a logic table compatible with certain embodiments described herein for the selection among ranks of memory devices 30 using chip-select signals.

Table 1:

State	CS ₀	CS ₁	A _{n+1}	Command	CS _{0A}	CS _{0B}	CS _{1A}	CS _{1B}
1	0	1	0	Active	0	1	1	1
2	0	1	1	Active	1	0	1	1
3	0	1	x	Active	0	0	1	1
4	1	0	0	Active	1	1	0	1
5	1	0	1	Active	1	1	1	0
6	1	0	x	Active	1	1	0	0
7	1	1	x	x	1	1	1	1

Note:

1. CS₀, CS₁, CS_{0A}, CS_{0B}, CS_{1A}, and CS_{1B} are active low signals.
2. A_{n+1} is an active high signal.
3. 'x' is a Don't Care condition.
4. Command involves a number of command signals that define operations such as refresh, precharge, and other operations.

[0052] In Logic State 1: CS_0 is active low, A_{n+1} is non-active, and Command is active. CS_{0A} is pulled low, thereby selecting Rank 0.

[0053] In Logic State 2: CS_0 is active low, A_{n+1} is active, and Command is active. CS_{0B} is pulled low, thereby selecting Rank 1.

[0054] In Logic State 3: CS_0 is active low, A_{n+1} is Don't Care, and Command is active high. CS_{0A} and CS_{0B} are pulled low, thereby selecting Ranks 0 and 1.

[0055] In Logic State 4: CS_1 is active low, A_{n+1} is non-active, and Command is active. CS_{1A} is pulled low, thereby selecting Rank 2.

[0056] In Logic State 5: CS_1 is active low, A_{n+1} is active, and Command is active. CS_{1B} is pulled low, thereby selecting Rank 3.

[0057] In Logic State 6: CS_1 is active low, A_{n+1} is Don't Care, and Command is active. CS_{1A} and CS_{1B} are pulled low, thereby selecting Ranks 2 and 3.

[0058] In Logic State 7: CS_0 and CS_1 are pulled non-active high, which deselected all ranks, i.e., CS_{0A} , CS_{0B} , CS_{1A} , and CS_{1B} are pulled high.

[0059] The "Command" column of Table 1 represents the various commands that a memory device (e.g., a DRAM device) can execute, examples of which include, but are not limited to, activation, read, write, precharge, and refresh. In certain embodiments, the command signal is passed through to the selected rank only (e.g., state 4 of Table 1). In such embodiments, the command signal (e.g., read) is sent to only one memory device or the other memory device so that data is supplied from one memory device at a time. In other embodiments, the command signal is passed through to both associated ranks (e.g., state 6 of Table 1). In such embodiments, the command signal (e.g., refresh) is sent to both memory devices to ensure that the memory content of the memory devices remains valid over time. Certain embodiments utilize a logic table such as that of Table 1 to simulate a single memory device from two memory devices by selecting two ranks concurrently.

[0060] Table 2 provides a logic table compatible with certain embodiments described herein for the selection among ranks of memory devices 30 using gated CAS signals.

Table 2:

CS*	RAS*	CAS*	WE*	Density Bit	A ₁₀	Command	CAS0*	CAS1*
1	x	x	x	x	x	NOP	x	x
0	1	1	1	x	x	NOP	1	1
0	0	1	1	0	x	ACTIVATE	1	1
0	0	1	1	1	x	ACTIVATE	1	1
0	1	0	1	0	x	READ	0	1
0	1	0	1	1	x	READ	1	0
0	1	0	0	0	x	WRITE	0	1
0	1	0	0	1	x	WRITE	1	0
0	0	1	0	0	0	PRECHARGE	1	1
0	0	1	0	1	0	PRECHARGE	1	1
0	0	1	0	x	1	PRECHARGE	1	1
0	0	0	0	x	x	MODE REG SET	0	0
0	0	0	1	x	x	REFRESH	0	0

[0061] In certain embodiments in which the density bit is a row address bit, for read/write commands, the density bit is the value latched during the activate command for the selected bank.

Serial-Presence-Detect Device

[0062] Memory modules typically include a serial-presence detect (SPD) device 70 (e.g., an electrically-erasable-programmable read-only memory or EEPROM device) comprising data which characterize various attributes of the memory module, including but not limited to, the number of row addresses the number of column addresses, the data width of the memory devices, the number of ranks, the memory density per rank, the number of memory devices, and the memory density per memory device. The SPD device 70 communicates this data to the basic input/output system (BIOS) of the computer system so that the computer system is informed of the memory capacity and the memory configuration available for use and can configure the memory controller properly for maximum reliability and performance.

[0063] For example, for a commercially-available 512-MB (64M x 8-byte) memory module utilizing eight 512-Mb memory devices each with a 64M x 8-bit

configuration, the SPD device contains the following SPD data (in appropriate bit fields of these bytes):

- Byte 3: Defines the number of row address bits in the DRAM device in the memory module [13 for the 512-Mb memory device].
- Byte 4: Defines the number of column address bits in the DRAM device in the memory module [11 for the 512-Mb memory device].
- Byte 13: Defines the bit width of the primary DRAM device used in the memory module [8 bits for the 512-Mb (64M x 8-bit) memory device].
- Byte 14: Defines the bit width of the error checking DRAM device used in the memory module [8 bits for the 512-Mb (64M x 8-bit) memory device].
- Byte 17: Defines the number of banks internal to the DRAM device used in the memory module [4 for the 512-Mb memory device].

[0064] In a further example, for a commercially-available 1-GB (128M x 8-byte) memory module utilizing eight 1-Gb memory devices each with a 128M x 8-bit configuration, as described above, the SPD device contains the following SPD data (in appropriate bit fields of these bytes):

- Byte 3: Defines the number of row address bits in the DRAM device in the memory module [14 for the 1-Gb memory device].
- Byte 4: Defines the number of column address bits in the DRAM device in the memory module [11 for the 1-Gb memory device].
- Byte 13: Defines the bit width of the primary DRAM device used in the memory module [8 bits for the 1-Gb (128M x 8-bit) memory device].
- Byte 14: Defines the bit width of the error checking DRAM device used in the memory module [8 bits for the 1-Gb (128M x 8-bit) memory device].
- Byte 17: Defines the number of banks internal to the DRAM device used in the memory module [4 for the 1-Gb memory device].

[0065] In certain embodiments, the SPD device 70 comprises data which characterize the memory module 10 as having fewer ranks of memory devices than the memory module 10 actually has, with each of these ranks having more memory density. For example, for a memory module 10 compatible with certain embodiments described herein having two ranks of memory devices 30, the SPD device 70 comprises data which characterizes the memory module 10 as having one rank of memory devices with twice the memory density per rank. Similarly, for a memory module 10 compatible with certain embodiments described herein having four ranks of memory devices 30, the SPD device 70

comprises data which characterizes the memory module 10 as having two ranks of memory devices with twice the memory density per rank. In addition, in certain embodiments, the SPD device 70 comprises data which characterize the memory module 10 as having fewer memory devices than the memory module 10 actually has, with each of these memory devices having more memory density per memory device. For example, for a memory module 10 compatible with certain embodiments described herein, the SPD device 70 comprises data which characterizes the memory module 10 as having one-half the number of memory devices that the memory module 10 actually has, with each of these memory devices having twice the memory density per memory device.

[0066] Figure 1C schematically illustrates an exemplary memory module 10 in accordance with certain embodiments described herein. The memory module 10 comprises a pair of substantially identical memory devices 31, 33. Each memory device 31, 33 has a first bit width, a first number of banks of memory locations, a first number of rows of memory locations, and a first number of columns of memory locations. The memory module 10 further comprises an SPD device 70 comprising data that characterizes the pair of memory devices 31, 33. The data characterize the pair of memory devices 31, 33 as a virtual memory device having a second bit width equal to twice the first bit width, a second number of banks of memory locations equal to the first number of banks, a second number of rows of memory locations equal to the first number of rows, and a second number of columns of memory locations equal to the first number of columns.

[0067] In certain such embodiments, the SPD device 70 of the memory module 10 is programmed to describe the combined pair of lower-density memory devices 31, 33 as one virtual or pseudo-higher-density memory device. In an exemplary embodiment, two 512-Mb memory devices, each with a 128M x 4-bit configuration, are used to simulate one 1-Gb memory device having a 128M x 8-bit configuration. The SPD device 70 of the memory module 10 is programmed to describe the pair of 512-Mb memory devices as one virtual or pseudo-1-Gb memory device.

[0068] For example, to fabricate a 1-GB (128M x 8-byte) memory module, sixteen 512-Mb (128M x 4-bit) memory devices can be used. The sixteen 512-Mb (128M x 4-bit) memory devices are combined in eight pairs, with each pair serving as a

virtual or pseudo-1-Gb (128M x 8-bit) memory device. In certain such embodiments, the SPD device 70 contains the following SPD data (in appropriate bit fields of these bytes):

- Byte 3: 13 row address bits.
- Byte 4: 12 column address bits.
- Byte 13: 8 bits wide for the primary virtual 1-Gb (128M x 8-bit) memory device.
- Byte 14: 8 bits wide for the error checking virtual 1-Gb (128M x 8-bit) memory device.
- Byte 17: 4 banks.

[0069] In this exemplary embodiment, bytes 3, 4, and 17 are programmed to have the same values as they would have for a 512-MB (128M x 4-byte) memory module utilizing 512-Mb (128M x 4-bit) memory devices. However, bytes 13 and 14 of the SPD data are programmed to be equal to 8, corresponding to the bit width of the virtual or pseudo-higher-density 1-Gb (128M x 8-bit) memory device, for a total capacity of 1-GB. Thus, the SPD data does not describe the actual-lower-density memory devices, but instead describes the virtual or pseudo-higher-density memory devices. The BIOS accesses the SPD data and recognizes the memory module as having 4 banks of memory locations arranged in 2^{13} rows and 2^{12} columns, with each memory location having a width of 8 bits rather than 4 bits.

[0070] In certain embodiments, when such a memory module 10 is inserted in a computer system, the computer system's memory controller then provides to the memory module 10 a set of input control signals which correspond to the number of ranks or the number of memory devices reported by the SPD device 70. For example, placing a two-rank memory module 10 compatible with certain embodiments described herein in a computer system compatible with one-rank memory modules, the SPD device 70 reports to the computer system that the memory module 10 only has one rank. The logic element 40 then receives a set of input control signals corresponding to a single rank from the computer system's memory controller, and generates and transmits a set of output control signals corresponding to two ranks to the appropriate memory devices 30 of the memory module 10. Similarly, when a two-rank memory module 10 compatible with certain embodiments described herein is placed in a computer system compatible with either one- or two-rank memory modules, the SPD device 70 reports to the computer system that the memory module 10 only has one rank. The logic element 40 then receives a set of input control signals

corresponding to a single rank from the computer system's memory controller, and generates and transmits a set of output control signals corresponding to two ranks to the appropriate memory devices 30 of the memory module 10. Furthermore, a four-rank memory module 10 compatible with certain embodiments described herein simulates a two-rank memory module whether the memory module 10 is inserted in a computer system compatible with two-rank memory modules or with two- or four-rank memory modules. Thus, by placing a four-rank memory module 10 compatible with certain embodiments described herein in a module slot that is four-rank-ready, the computer system provides four chip-select signals, but the memory module 10 only uses two of the chip-select signals.

Memory Density Multiplication

[0071] In certain embodiments, two memory devices having a memory density are used to simulate a single memory device having twice the memory density, and an additional address signal bit is used to access the additional memory. Similarly, in certain embodiments, two ranks of memory devices having a memory density are used to simulate a single rank of memory devices having twice the memory density, and an additional address signal bit is used to access the additional memory. As used herein, such simulations of memory devices or ranks of memory devices are termed as "memory density multiplication," and the term "density transition bit" is used to refer to the additional address signal bit which is used to access the additional memory.

[0072] In certain embodiments utilizing memory density multiplication embodiments, the memory module 10 can have various types of memory devices 30 (e.g., DDR1, DDR2, DDR3, and beyond). The logic element 40 of certain such embodiments utilizes implied translation logic equations having variations depending on whether the density transition bit is a row, column, or internal bank address bit. In addition, the translation logic equations of certain embodiments vary depending on the type of memory module 10 (e.g., UDIMM, RDIMM, FBDIMM, etc.). Furthermore, in certain embodiments, the translation logic equations vary depending on whether the implementation multiplies memory devices per rank or multiplies the number of ranks per memory module.

[0073] Table 3A provides the numbers of rows and columns for DDR-1 memory devices, as specified by JEDEC standard JESD79D, “Double Data Rate (DDR) SDRAM Specification,” published February 2004, and incorporated in its entirety by reference herein.

Table 3A:

	128-Mb	256-Mb	512-Mb	1-Gb
Number of banks	4	4	4	4
Number of row address bits	12	13	13	14
Number of column address bits for “x 4” configuration	11	11	12	12
Number of column address bits for “x 8” configuration	10	10	11	11
Number of column address bits for “x 16” configuration	9	9	10	10

[0074] As described by Table 3A, 512-Mb (128M x 4-bit) DRAM devices have 2^{13} rows and 2^{12} columns of memory locations, while 1-Gb (128M x 8-bit) DRAM devices have 2^{14} rows and 2^{11} columns of memory locations. Because of the differences in the number of rows and the number of columns for the two types of memory devices, complex address translation procedures and structures would typically be needed to fabricate a 1-GB (128M x 8-byte) memory module using sixteen 512-Mb (128M x 4-bit) DRAM devices.

[0075] Table 3B shows the device configurations as a function of memory density for DDR2 memory devices.

Table 3B:

	Number of Rows	Number of Columns	Number of Internal Banks	Page Size (x4s or x8s)
256 Mb	13	10	4	1 KB
512 Mb	14	10	4	1 KB
1 Gb	14	10	8	1 KB
2 Gb	15	10	8	1 KB
4 Gb	to be determined	to be determined	8	1 KB

Table 4 lists the corresponding density transition bit for the density transitions between the DDR2 memory densities of Table 3B.

Table 4:

Density Transition	Density Transition Bit
256 Mb to 512 Mb	A ₁₃
512 Mb to 1 Gb	BA ₂

1 Gb to 2 Gb	A ₁₄
2 Gb to 4 Gb	to be determined

Because the standard memory configuration of 4-Gb DDR2 SDRAM modules is not yet determined by the appropriate standards-setting organization, Tables 3B and 4 have “to be determined” in the appropriate table entries.

[0076] In certain embodiments, the logic translation equations are programmed in the logic element 40 by hardware, while in certain other embodiments, the logic translation equations are programmed in the logic element 40 by software. Examples 1 and 2 provide exemplary sections of Verilog code compatible with certain embodiments described herein. As described more fully below, the code of Examples 1 and 2 includes logic to reduce potential problems due to “back-to-back adjacent read commands which cross memory device boundaries or “BBARX.” Persons skilled in the art are able to provide additional logic translation equations compatible with embodiments described herein.

[0077] An exemplary section of Verilog code compatible with memory density multiplication from 512 Mb to 1 Gb using DDR2 memory devices with the BA₂ density transition bit is listed below in Example 1. The exemplary code of Example 1 corresponds to a logic element 40 which receives one chip-select signal from the computer system and which generates two chip-select signals.

[0078] Example 1:

```

always @(posedge clk_in)
begin
    rs0N_R <= rs0_in_N; // cs0
    rasN_R <= ras_in_N;
    casN_R <= cas_in_N;
    weN_R <= we_in_N;
end

// Gated Chip Selects
assign pcs0a_1 = (~rs0_in_N & ~ras_in_N & ~cas_in_N) // ref,md reg set
| (~rs0_in_N & ras_in_N & cas_in_N) // ref exit, pwr dn
| (~rs0_in_N & ~ras_in_N & cas_in_N & ~we_in_N & a10_in) // pchg all
| (~rs0_in_N & ~ras_in_N & cas_in_N & ~we_in_N & ~a10_in & ~ba2_in) // pchg single bnk
| (~rs0_in_N & ~ras_in_N & cas_in_N & we_in_N & ~ba2_in) // activate
| (~rs0_in_N & ras_in_N & ~cas_in_N & ~ba2_in) // xfr
;

assign pcs0b_1 = (~rs0_in_N & ~ras_in_N & ~cas_in_N) // ref,md reg set
| (~rs0_in_N & ras_in_N & cas_in_N) // ref exit, pwr dn
| (~rs0_in_N & ~ras_in_N & cas_in_N & ~we_in_N & a10_in) // pchg all
| (~rs0_in_N & ~ras_in_N & cas_in_N & ~we_in_N & ~a10_in & ba2_in) // pchg single bnk
| (~rs0_in_N & ~ras_in_N & cas_in_N & we_in_N & ba2_in) // activate
| (~rs0_in_N & ras_in_N & ~cas_in_N & ba2_in) // xfr
;

//-----
always @(posedge clk_in)
begin

```

```

        a4_r <= a4_in ;
        a5_r <= a5_in ;
        a6_r <= a6_in ;
        a10_r <= a10_in ;
        ba0_r <= ba0_in ;
        ba1_r <= ba1_in ;
        ba2_r <= ba2_in ;
        q_mrs_cmd_cycl <= q_mrs_cmd ;
    end
    ///////////////////////////////////////////////////////////////////
    // determine the cas latency
    ///////////////////////////////////////////////////////////////////
    assign q_mrs_cmd_r = (!rasN_R & !casN_R & !weN_R)
        & !rs0N_R
        & (!ba0_r & !ba1_r)
        ; // md reg set cmd

    always @(posedge clk_in)
        if (~reset_N) // lmr
            c13 <= 1'b1 ;
        else if (q_mrs_cmd_cycl) // load mode reg cmd
            begin
                c13 <= (~a6_r & a5_r & a4_r) ;
            end

    always @(posedge clk_in)
        if (~reset_N) // reset
            c12 <= 1'b0 ;
        else if (q_mrs_cmd_cycl) // load mode reg cmd
            begin
                c12 <= (~a6_r & a5_r & ~a4_r) ;
            end

    always @(posedge clk_in)
        if (~reset_N) // reset
            c14 <= 1'b0 ;
        else if (q_mrs_cmd_cycl) // load mode reg cmd
            begin
                c14 <= (a6_r & ~a5_r & ~a4_r) ;
            end

    always @(posedge clk_in)
        if (~reset_N) c15 <= 1'b0 ;
        else if (q_mrs_cmd_cycl) // load mode reg cmd
            begin
                c15 <= (a6_r & ~a5_r & a4_r) ;
            end

    assign pre_cyc2_enfet = (wr_cmd_cycl & acs_cycl & c13) // wr brst c13 preamble
        ;
    assign pre_cyc3_enfet = (rd_cmd_cycl2 & c13) // rd brst c13 preamble
        | (wr_cmd_cycl2 & c13) // wr brst c13 1st pair
        | (wr_cmd_cycl2 & c14) // wr brst c14 preamble
        ;
    assign pre_cyc4_enfet = (wr_cmd_cycl3 & c13) // wr brst c13 2nd pair
        | (wr_cmd_cycl3 & c14) // wr brst c14 1st pair
        | (rd_cmd_cycl3 & c13) // rd brst c13 1st pair
        | (rd_cmd_cycl3 & c14) // rd brst c14 preamble
        ;
    assign pre_cyc5_enfet = (rd_cmd_cycl4 & c13) // rd brst c13 2nd pair
        | (wr_cmd_cycl4 & c14) // wr brst c14 2nd pair
        | (rd_cmd_cycl4 & c14) // rd brst c14 1st pair
        ;

```



```

// dq
assign      pre_dq_cyc = pre_cyc2_enfet
            | pre_cyc3_enfet
            | pre_cyc4_enfet
            | pre_cyc5_enfet
            ;

assign      pre_dq_ncyc = enfet_cyc2
            | enfet_cyc3
            | enfet_cyc4
            | enfet_cyc5
            ;

// dqs
assign      pre_dqsa_cyc = (pre_cyc2_enfet & ~ba2_r)
            | (pre_cyc3_enfet & ~ba2_cyc2)
            | (pre_cyc4_enfet & ~ba2_cyc3)
            | (pre_cyc5_enfet & ~ba2_cyc4)
            ;
assign      pre_dqsb_cyc = (pre_cyc2_enfet & ba2_r)
            | (pre_cyc3_enfet & ba2_cyc2)
            | (pre_cyc4_enfet & ba2_cyc3)
            | (pre_cyc5_enfet & ba2_cyc4)
            ;

assign      pre_dqsa_ncyc = (enfet_cyc2 & ~ba2_cyc2)
            | (enfet_cyc3 & ~ba2_cyc3)
            | (enfet_cyc4 & ~ba2_cyc4)
            | (enfet_cyc5 & ~ba2_cyc5)
            ;
assign      pre_dqsb_ncyc = (enfet_cyc2 & ba2_cyc2)
            | (enfet_cyc3 & ba2_cyc3)
            | (enfet_cyc4 & ba2_cyc4)
            | (enfet_cyc5 & ba2_cyc5)
            ;

always @(posedge clk_in)
begin
    acs_cyc2 <= acs_cyc1 ;      // cs active
    ba2_cyc2 <= ba2_r ;
    ba2_cyc3 <= ba2_cyc2 ;
    ba2_cyc4 <= ba2_cyc3 ;
    ba2_cyc5 <= ba2_cyc4 ;

    rd_cmd_cyc2 <= rd_cmd_cyc1 & acs_cyc1 ;
    rd_cmd_cyc3 <= rd_cmd_cyc2 ;
    rd_cmd_cyc4 <= rd_cmd_cyc3 ;
    rd_cmd_cyc5 <= rd_cmd_cyc4 ;
    rd_cmd_cyc6 <= rd_cmd_cyc5 ;
    rd_cmd_cyc7 <= rd_cmd_cyc6 ;

    wr_cmd_cyc2 <= wr_cmd_cyc1 & acs_cyc1 ;
    wr_cmd_cyc3 <= wr_cmd_cyc2 ;
    wr_cmd_cyc4 <= wr_cmd_cyc3 ;
    wr_cmd_cyc5 <= wr_cmd_cyc4 ;
end

always @(negedge clk_in)
begin
    dq_ncyc <= dq_cyc ;
    dqs_ncyc_a <= dqs_cyc_a ;
    dqs_ncyc_b <= dqs_cyc_b ;
end

// DQ FET enables
assign      enq_fet1 = dq_cyc | dq_ncyc ;
assign      enq_fet2 = dq_cyc | dq_ncyc ;

```

```

assign      enq_fet3 = dq_cyc | dq_ncyc      ;
assign      enq_fet4 = dq_cyc | dq_ncyc ;
assign      enq_fet5 = dq_cyc | dq_ncyc ;
// DQS FET enables
assign      ens_fet1a = dqs_cyc_a | dqs_ncyc_a ;
assign      ens_fet2a = dqs_cyc_a | dqs_ncyc_a ;
assign      ens_fet3a = dqs_cyc_a | dqs_ncyc_a ;
assign      ens_fet1b = dqs_cyc_b | dqs_ncyc_b ;
assign      ens_fet2b = dqs_cyc_b | dqs_ncyc_b ;
assign      ens_fet3b = dqs_cyc_b | dqs_ncyc_b ;

```

[0079] Another exemplary section of Verilog code compatible with memory density multiplication from 256 Mb to 512 Mb using DDR2 memory devices and gated CAS signals with the row A₁₃ density transition bit is listed below in Example 2. The exemplary code of Example 2 corresponds to a logic element 40 which receives one gated CAS signal from the computer system and which generates two gated CAS signals.

[0080] Example 2:

```

// latched a13 flags cs0, banks 0-3
always @(posedge clk_in)
if (actv_cmd_R & ~rs0N_R & ~bnk1_R & ~bnk0_R) // activate
begin
    l_a13_00 <= a13_r;
end
always @(posedge clk_in)
if (actv_cmd_R & ~rs0N_R & ~bnk1_R & bnk0_R) // activate
begin
    l_a13_01 <= a13_r;
end
always @(posedge clk_in)
if (actv_cmd_R & ~rs0N_R & bnk1_R & ~bnk0_R) // activate
begin
    l_a13_10 <= a13_r;
end
always @(posedge clk_in)
if (actv_cmd_R & ~rs0N_R & bnk1_R & bnk0_R) // activate
begin
    l_a13_11 <= a13_r;
end
// gated cas
assign cas_i = ~(casN_R);
assign cas0_o = (~rasN_R & cas_i)
| ( rasN_R & ~l_a13_00 & ~bnk1_R & ~bnk0_R & cas_i)
| ( rasN_R & ~l_a13_01 & ~bnk1_R & bnk0_R & cas_i)
| ( rasN_R & ~l_a13_10 & bnk1_R & ~bnk0_R & cas_i)
| ( rasN_R & ~l_a13_11 & bnk1_R & bnk0_R & cas_i)
;
assign cas1_o = (~rasN_R & cas_i)
| ( rasN_R & l_a13_00 & ~bnk1_R & ~bnk0_R & cas_i)
| ( rasN_R & l_a13_01 & ~bnk1_R & bnk0_R & cas_i)
| ( rasN_R & l_a13_10 & bnk1_R & ~bnk0_R & cas_i)
| ( rasN_R & l_a13_11 & bnk1_R & bnk0_R & cas_i)
;
assign pcas_0_N = ~cas0_o;
assign pcas_1_N = ~cas1_o;

assign rd0_o_R1 = rasN_R & cas0_o & weN_R & ~rs0N_R; // mk0 rd cmd cyc
assign rd1_o_R1 = rasN_R & cas1_o & weN_R & ~rs0N_R; // mk1 rd cmd cyc
assign wr0_o_R1 = rasN_R & cas0_o & ~weN_R & ~rs0N_R; // mk0 wr cmd cyc

```

```

assign      wr1_o_R1 = rasN_R & cas1_o & ~weN_R & ~rs0N_R; // mk1 wr cmd cyc

always @(posedge clk_in)
begin
    rd0_o_R2 <= rd0_o_R1 ;
    rd0_o_R3 <= rd0_o_R2;
    rd0_o_R4 <= rd0_o_R3;
    rd0_o_R5 <= rd0_o_R4;

    rd1_o_R2 <= rd1_o_R1 ;
    rd1_o_R3 <= rd1_o_R2;
    rd1_o_R4 <= rd1_o_R3;
    rd1_o_R5 <= rd1_o_R4;

    wr0_o_R2 <= wr0_o_R1 ;
    wr0_o_R3 <= wr0_o_R2;
    wr0_o_R4 <= wr0_o_R3;

    wr1_o_R2 <= wr1_o_R1 ;
    wr1_o_R3 <= wr1_o_R2;
    wr1_o_R4 <= wr1_o_R3;
end

always @(posedge clk_in)
begin
    if (
        (rd0_o_R2 & ~rd1_o_R4) // pre-am rd if no ped on mk 1
        | rd0_o_R3 // 1st cyc of rd brst
        | rd0_o_R4 // 2nd cyc of rd brst
        | (rd0_o_R5 & ~rd1_o_R2 & ~rd1_o_R3) // post-rd cyc if no ped on mk 1
        | (wr0_o_R1) // pre-am wr
        | wr0_o_R2 | wr0_o_R3 // wr brst 1st & 2nd cyc
        | (wr0_o_R4) // post-wr cyc (chgef9)
        | wr1_o_R1 | wr1_o_R2 | wr1_o_R3 | wr1_o_R4 // rank 1 (chgef9)
    )
        en_fet_a <= 1'b1; // enable fet
    else
        en_fet_a <= 1'b0; // disable fet
    end

always @(posedge clk_in)
begin
    if (
        (rd1_o_R2 & ~rd0_o_R4)
        | rd1_o_R3
        | rd1_o_R4
        | (rd1_o_R5 & ~rd0_o_R2 & ~rd0_o_R3)
        | (wr1_o_R1) // (chgef8)
        | wr1_o_R2 | wr1_o_R3
        | (wr1_o_R4) // post-wr cyc (chgef9)
        | wr0_o_R1 | wr0_o_R2 | wr0_o_R3 | wr0_o_R4 // rank 0 (chgef9)
    )
        en_fet_b <= 1'b1; //
    else
        en_fet_b <= 1'b0;
    end
end

```

[0081] Figure 2A schematically illustrates an exemplary memory module 10 which doubles the rank density in accordance with certain embodiments described herein. The memory module 10 has a first memory capacity. The memory module 10 comprises a plurality of substantially identical memory devices 30 configured as a first rank 32 and a second rank 34. In certain embodiments, the memory devices 30 of the first rank 32 are

configured in pairs, and the memory devices 30 of the second rank 34 are also configured in pairs. In certain embodiments, the memory devices 30 of the first rank 32 are configured with their respective DQS pins tied together and the memory devices 30 of the second rank 34 are configured with their respective DQS pins tied together, as described more fully below. The memory module 10 further comprises a logic element 40 which receives a first set of address and control signals from a memory controller (not shown) of the computer system. The first set of address and control signals is compatible with a second memory capacity substantially equal to one-half of the first memory capacity. The logic element 40 translates the first set of address and control signals into a second set of address and control signals which is compatible with the first memory capacity of the memory module 10 and which is transmitted to the first rank 32 and the second rank 34.

[0082] The first rank 32 of Figure 2A has 18 memory devices 30 and the second rank 34 of Figure 2A has 18 memory devices 30. Other numbers of memory devices 30 in each of the ranks 32, 34 are also compatible with embodiments described herein.

[0083] In the embodiment schematically illustrated by Figure 2A, the memory module 10 has a width of 8 bytes (or 64 bits) and each of the memory devices 30 of Figure 2A has a bit width of 4 bits. The 4-bit-wide (“x 4”) memory devices 30 of Figure 2A have one-half the width, but twice the depth of 8-bit-wide (“x 8”) memory devices. Thus, each pair of “x 4” memory devices 30 has the same density as a single “x 8” memory device, and pairs of “x 4” memory devices 30 can be used instead of individual “x 8” memory devices to provide the memory density of the memory module 10. For example, a pair of 512-Mb 128M x 4-bit memory devices has the same memory density as a 1-Gb 128M x 8-bit memory device.

[0084] For two “x 4” memory devices 30 to work in tandem to mimic a “x 8” memory device, the relative DQS pins of the two memory devices 30 in certain embodiments are advantageously tied together, as described more fully below. In addition, to access the memory density of a high-density memory module 10 comprising pairs of “x 4” memory devices 30, an additional address line is used. While a high-density memory module comprising individual “x 8” memory devices with the next-higher density would also utilize

an additional address line, the additional address lines are different in the two memory module configurations.

[0085] For example, a 1-Gb 128M x 8-bit DDR-1 DRAM memory device uses row addresses A_{13} - A_0 and column addresses A_{11} and A_9 - A_0 . A pair of 512-Mb 128M x 4-bit DDR-1 DRAM memory devices uses row addresses A_{12} - A_0 and column addresses A_{12} , A_{11} , and A_9 - A_0 . In certain embodiments, a memory controller of a computer system utilizing a 1-GB 128M x 8 memory module 10 comprising pairs of the 512-Mb 128M x 4 memory devices 30 supplies the address and control signals including the extra row address (A_{13}) to the memory module 10. The logic element 40 receives the address and control signals from the memory controller and converts the extra row address (A_{13}) into an extra column address (A_{12}).

[0086] Figure 2B schematically illustrates an exemplary logic element 40 compatible with embodiments described herein. The logic element 40 is used for a memory module 10 comprising pairs of "x 4" memory devices 30 which mimic individual "x 8" memory devices. In certain embodiments, each pair has the respective DQS pins of the memory devices 30 tied together. In certain embodiments, as schematically illustrated by Figure 2B, the logic element 40 comprises a programmable-logic device (PLD) 42, a first multiplexer 44 electrically coupled to the first rank 32 of memory devices 30, and a second multiplexer 46 electrically coupled to the second rank 34 of memory devices 30. In certain embodiments, the PLD 42 and the first and second multiplexers 44, 46 are discrete elements, while in other certain embodiments, they are integrated within a single integrated circuit. Persons skilled in the art can select an appropriate PLD 42, first multiplexer 44, and second multiplexer 46 in accordance with embodiments described herein.

[0087] In the exemplary logic element 40 of Figure 2B, during a row access procedure (CAS is high), the first multiplexer 44 passes the A_{12} address through to the first rank 32, the second multiplexer 46 passes the A_{12} address through to the second rank 34, and the PLD 42 saves or latches the A_{13} address from the memory controller. In certain embodiments, a copy of the A_{13} address is saved by the PLD 42 for each of the internal banks (e.g., 4 internal banks) per memory device 30. During a subsequent column access procedure (CAS is low), the first multiplexer 44 passes the previously-saved A_{13} address through to the

first rank 32 as the A_{12} address and the second multiplexer 46 passes the previously-saved A_{13} address through to the second rank 34 as the A_{12} address. The first rank 32 and the second rank 34 thus interpret the previously-saved A_{13} row address as the current A_{12} column address. In this way, in certain embodiments, the logic element 40 translates the extra row address into an extra column address in accordance with certain embodiments described herein.

[0088] Thus, by allowing two lower-density memory devices to be used rather than one higher-density memory device, certain embodiments described herein provide the advantage of using lower-cost, lower-density memory devices to build “next-generation” higher-density memory modules. Certain embodiments advantageously allow the use of lower-cost readily-available 512-Mb DDR-2 SDRAM devices to replace more expensive 1-Gb DDR-2 SDRAM devices. Certain embodiments advantageously reduce the total cost of the resultant memory module.

[0089] Figure 3A schematically illustrates an exemplary memory module 10 which doubles number of ranks in accordance with certain embodiments described herein. The memory module 10 has a first plurality of memory locations with a first memory density. The memory module 10 comprises a plurality of substantially identical memory devices 30 configured as a first rank 32, a second rank 34, a third rank 36, and a fourth rank 38. The memory module 10 further comprises a logic element 40 which receives a first set of address and control signals from a memory controller (not shown). The first set of address and control signals is compatible with a second plurality of memory locations having a second memory density. The second memory density is substantially equal to one-half of the first memory density. The logic element 40 translates the first set of address and control signals into a second set of address and control signals which is compatible with the first plurality of memory locations of the memory module 10 and which is transmitted to the first rank 32, the second rank 34, the third rank 36, and the fourth rank 38.

[0090] Each rank 32, 34, 36, 38 of Figure 3A has 9 memory devices 30. Other numbers of memory devices 30 in each of the ranks 32, 34, 36, 38 are also compatible with embodiments described herein.

[0091] In the embodiment schematically illustrated by Figure 3A, the memory module 10 has a width of 8 bytes (or 64 bits) and each of the memory devices 30 of Figure 3A has a bit width of 8 bits. Because the memory module 10 has twice the number of 8-bit-wide (“x 8”) memory devices 30 as does a standard 8-byte-wide memory module, the memory module 10 has twice the density as does a standard 8-byte-wide memory module. For example, a 1-GB 128M x 8-byte memory module with 36 512-Mb 128M x 8-bit memory devices (arranged in four ranks) has twice the memory density as a 512-Mb 128M x 8-byte memory module with 18 512-Mb 128M x 8-bit memory devices (arranged in two ranks).

[0092] To access the additional memory density of the high-density memory module 10, the two chip-select signals (CS_0 , CS_1) are used with other address and control signals to gate a set of four gated CAS signals. For example, to access the additional ranks of four-rank 1-GB 128M x 8-byte DDR-1 DRAM memory module, the CS_0 and CS_1 signals along with the other address and control signals are used to gate the CAS signal appropriately, as schematically illustrated by Figure 3A. Figure 3B schematically illustrates an exemplary logic element 40 compatible with embodiments described herein. In certain embodiments, the logic element 40 comprises a programmable-logic device (PLD) 42 and four “OR” logic elements 52, 54, 56, 58 electrically coupled to corresponding ranks 32, 34, 36, 38 of memory devices 30.

[0093] In certain embodiments, the PLD 42 comprises an ASIC, an FPGA, a custom-designed semiconductor device, or a CPLD. In certain embodiments, the PLD 42 and the four “OR” logic elements 52, 54, 56, 58 are discrete elements, while in other certain embodiments, they are integrated within a single integrated circuit. Persons skilled in the art can select an appropriate PLD 42 and appropriate “OR” logic elements 52, 54, 56, 58 in accordance with embodiments described herein.

[0094] In the embodiment schematically illustrated by Figure 3B, the PLD 42 transmits each of the four “enabled CAS” ($ENCAS_{0a}$, $ENCAS_{0b}$, $ENCAS_{1a}$, $ENCAS_{1b}$) signals to a corresponding one of the “OR” logic elements 52, 54, 56, 58. The CAS signal is also transmitted to each of the four “OR” logic elements 52, 54, 56, 58. The CAS signal and the “enabled CAS” signals are “low” true signals. By selectively activating each of the four

“enabled CAS” signals which are inputted into the four “OR” logic elements 52, 54, 56, 58, the PLD 42 is able to select which of the four ranks 32, 34, 36, 38 is active.

[0095] In certain embodiments, the PLD 42 uses sequential and combinatorial logic procedures to produce the gated CAS signals which are each transmitted to a corresponding one of the four ranks 32, 34, 36, 38. In certain other embodiments, the PLD 42 instead uses sequential and combinatorial logic procedures to produce four gated chip-select signals (e.g., CS_{0a}, CS_{0b}, CS_{1a}, and CS_{1b}) which are each transmitted to a corresponding one of the four ranks 32, 34, 36, 38.

Back-to-Back Adjacent Read Commands

[0096] Due to their source synchronous nature, DDR SDRAM (e.g., DDR1, DDR2, DDR3) memory devices operate with a data transfer protocol which surrounds each burst of data strobes with a pre-amble time interval and a post-amble time interval. The pre-amble time interval provides a timing window for the receiving memory device to enable its data capture circuitry when a known valid level is present on the strobe signal to avoid false triggers of the memory device’s capture circuit. The post-amble time interval provides extra time after the last strobe for this data capture to facilitate good signal integrity. In certain embodiments, when the computer system accesses two consecutive bursts of data from the same memory device, termed herein as a “back-to-back adjacent read,” the post-amble time interval of the first read command and the pre-amble time interval of the second read command are skipped by design protocol to increase read efficiency. Figure 4A shows an exemplary timing diagram of this “gapless” read burst for a back-to-back adjacent read condition from one memory device.

[0097] In certain embodiments, when the second read command accesses data from a different memory device than does the first read command, there is at least one time interval (e.g., clock cycle) inserted between the data strobes of the two memory devices. This inserted time interval allows both read data bursts to occur without the post-amble time interval of the first read data burst colliding or otherwise interfering with the pre-amble time interval of the second read data burst. In certain embodiments, the memory controller of the computer system inserts an extra clock cycle between successive read commands issued to

different memory devices, as shown in the exemplary timing diagram of Figure 4B for successive read accesses from different memory devices.

[0098] In typical computer systems, the memory controller is informed of the memory boundaries between the ranks of memory of the memory module prior to issuing read commands to the memory module. Such memory controllers can insert wait time intervals or clock cycles to avoid collisions or interference between back-to-back adjacent read commands which cross memory device boundaries, which are referred to herein as “BBARX.”

[0099] In certain embodiments described herein in which the number of ranks of the memory module is doubled or quadrupled, the logic element 40 generates a set of output control signals so that the selection decoding is transparent to the computer system. However, in certain such embodiments, there are memory device boundaries of which the computer system is unaware, so there are occasions in which BBARX occurs without the cognizance of the memory controller of the computer system. As shown in Figure 5, the last data strobe of memory device “a” collides with the pre-amble time interval of the data strobe of memory device “b,” resulting in a “collision window.”

[0100] Figure 6A schematically illustrates a circuit diagram of a conventional memory module 100 showing the interconnections between the DQ data signal lines 102 of the memory devices “a” and “b” (not shown) and their DQS data strobe signal lines 104. In certain embodiments, the electrical signal lines are etched on the printed circuit board. As shown in Figure 6A, each of the memory devices has their DQ data signal lines 102 electrically coupled to a common DQ line 112 and the DQS data strobe signal lines 104 electrically coupled to a common DQS line 114.

[0101] In certain embodiments, BBARX collisions are avoided by a mechanism which electrically isolates the DQS data strobe signal lines 104 of the memory devices from one another during the transition from the first read data burst of one rank of memory devices to the second read data burst of another rank of memory devices. Figure 6B schematically illustrates a circuit diagram of an exemplary memory module 10 comprising an isolation device 120 in accordance with certain embodiments described herein. As shown in Figure 6B, each of the memory devices 30 otherwise involved in a BBARX collision have

their DQS data strobe signal lines 104 electrically coupled to the common DQS line 114 through the isolation element 120. The isolation device 120 of certain embodiments multiplexes the DQS data strobe signal lines 104 of the two ranks of memory devices 30 from one another to avoid a BBARX collision.

[0102] In certain embodiments, as schematically illustrated by Figure 6B, the isolation device 120 comprises a first switch 122 electrically coupled to a first data strobe signal line (e.g., DQSa) of a first memory device (not shown) and a second switch 124 electrically coupled to a second data strobe signal line (e.g., DQ Sb) of a second memory device (not shown). Exemplary switches compatible with embodiments described herein include, but are not limited to field-effect transistor (FET) switches, such as the SN74AUC1G66 single bilateral analog switch available from Texas Instruments, Inc. of Dallas, Texas. In certain embodiments, the time for switching the first switch 122 and the second switch 124 is between the two read data bursts (e.g., after the last DQS data strobe of the read data burst of the first memory device and before the first DQS data strobe of the read data burst of the second memory device). During the read data burst for a first memory device, the first switch 122 is enabled. After the last DQS data strobe of the first memory device and before the first DQS data strobe of the second memory device, the first switch 122 is disabled and the second switch 124 is enabled.

[0103] In certain embodiments, as schematically illustrated by Figure 6C, the isolation device 120 comprises a logic element 140 which multiplexes the DQS data strobe signal lines 104 from one another. Exemplary logic elements compatible with embodiments described herein include, but are not limited to multiplexers, such as the SN74AUC2G53 2:1 analog multiplexer/demultiplexer available from Texas Instruments, Inc. of Dallas, Texas. The logic element 140 receives a first DQS data strobe signal from the first memory device and a second DQS data strobe signal from a second memory device and selectively switches one of the first and second DQS data strobe signals to the common DQS data strobe signal line 114. Persons skilled in the art can select other types of isolation devices 120 compatible with embodiments described herein.

[0104] In certain embodiments, as schematically illustrated by Figure 6D, the isolation device 120 also multiplexes the DQ data signal lines 102 of the two memory

devices from one another. For example, in certain embodiments, the isolation device 120 comprises a pair of switches on the DQ data signal lines 102, similar to the switches 122, 124 on the DQS data strobe signal lines 104 schematically illustrated by Figure 6B. In certain other embodiments, the isolation device 120 comprises a logic element 150, as schematically illustrated by Figure 6D. In certain embodiments, the same types of switches and/or logic elements are used for the DQ data signal lines 102 as for the DQS data strobe signal lines 104. The logic element 150 receives a first DQ data signal from the first memory device and a second DQ data signal from the second memory device and selectively switches one of the first and second DQ data signals to the common DQ data signal line 112. Persons skilled in the art can select other types of isolation devices 120 compatible with embodiments described herein.

[0105] In certain embodiments, the isolation device 120 advantageously adds propagation delays to the DQ data signals which match the DQS strobe signals being multiplexed by the isolation device 120. In certain embodiments, the isolation device 120 advantageously presents a reduced impedance load to the computer system by selectively switching between the two ranks of memory devices to which it is coupled. This feature of the isolation device 120 is used in certain embodiments in which there is no memory density multiplication of the memory module (e.g., for a computer system with four chip-select signals), but where the impedance load of the memory module may otherwise limit the number of ranks or the number of memory devices per memory module. As schematically illustrated by Figure 6E, the isolation device 120 of certain such embodiments comprises the logic element 150 on the DQ data signal lines but not a corresponding logic element on the DQS data strobe signal lines.

[0106] In certain embodiments, the control and timing of the isolation device 120 is performed by an isolation-control logic element (e.g., application-specific integrated circuit, custom programmable logic device, field-programmable gate array, etc.) which is resident on the memory module 10. In certain embodiments, the isolation-control logic element is the same logic element 40 as schematically illustrated in Figures 1A and 1B, is part of the isolation device 120 (e.g., logic element 140 or logic element 150 as schematically illustrated by Figure 6D), or is a separate component. The isolation-control logic element of

certain embodiments controls the isolation device 120 by monitoring commands received by the memory module 10 from the computer system and producing “windows” of operation whereby the appropriate components of the isolation device 120 are switched to enable and disable the DQS data strobe signal lines 104 to mitigate BBARX collisions. In certain other embodiments, the isolation-control logic element monitors the commands received by the memory module from the computer system and selectively enables and disables the DQ data signal lines 102 to reduce the load impedance of the memory module 10 on the computer system. In still other embodiments, this logic element performs both of these functions together.

Tied Data Strobe Signal Pins

[0107] For proper operation, the computer system advantageously recognizes a 1-GB memory module comprising 256-Mb memory devices with 64M x 4-bit configuration as a 1-GB memory module having 512-Mb memory devices with 64M x 8-bit configuration (e.g., as a 1-GB memory module with 128M x 8-byte configuration). This advantageous result is desirably achieved in certain embodiments by electrically connecting together two output signal pins (e.g., DQS or data strobe pins) of the two 256-Mb memory devices such that both output signal pins are concurrently active when the two memory devices are concurrently enabled. The DQS or data strobe is a bi-directional signal that is used during both read cycles and write cycles to validate or latch data. As used herein, the terms “tying together” or “tied together” refer to a configuration in which corresponding pins (e.g., DQS pins) of two memory devices are electrically connected together and are concurrently active when the two memory devices are concurrently enabled (e.g., by a common chip-select or CS signal). Such a configuration is different from standard memory module configurations in which the output signal pins (e.g., DQS pins) of two memory devices are electrically coupled to the same source, but these pins are not concurrently active since the memory devices are not concurrently enabled. However, a general guideline of memory module design warns against tying together two output signal pins in this way.

[0108] Figures 7 and 8 schematically illustrate a problem which may arise from tying together two output signal pins. Figure 7 schematically illustrates an exemplary memory module 205 in which a first DQS pin 212 of a first memory device 210 is electrically

connected to a second DQS pin 222 of a second memory device 220. The two DQS pins 212, 222 are both electrically connected to a memory controller 230.

[0109] Figure 8 is an exemplary timing diagram of the voltages applied to the two DQS pins 212, 222 due to non-simultaneous switching. As illustrated by Figure 8, at time t_1 , both the first DQS pin 212 and the second DQS pin 222 are high, so no current flows between them. Similarly, at time t_4 , both the first DQS pin 212 and the second DQS pin 222 are low, so no current flows between them. However, for times between approximately t_2 and approximately t_3 , the first DQS pin 212 is low while the second DQS pin 222 is high. Under such conditions, a current will flow between the two DQS pins 212, 222. This condition in which one DQS pin is low while the other DQS pin is high can occur for fractions of a second (e.g., 0.8 nanoseconds) during the dynamic random-access memory (DRAM) read cycle. During such conditions, the current flowing between the two DQS pins 212, 222 can be substantial, resulting in heating of the memory devices 210, 220, and contributing to the degradation of reliability and eventual failure of these memory devices.

[0110] A second problem may also arise from tying together two output signal pins. Figure 9 schematically illustrates another exemplary memory module 205 in which a first DQS pin 212 of a first memory device 210 is electrically connected to a second DQS pin 214 of a second memory device 220. The two DQS pins 212, 214 of Figure 9 are both electrically connected to a memory controller (not shown). The DQ (data input/output) pin 222 of the first memory device 210 and the corresponding DQ pin 224 of the second memory device 220 are each electrically connected to the memory controller by the DQ bus (not shown). Typically, each memory device 210, 220 will have a plurality of DQ pins (e.g., eight DQ pins per memory device), but for simplicity, Figure 9 only shows one DQ pin for each memory device 210, 220.

[0111] Each of the memory devices 210, 220 of Figure 9 utilizes a respective on-die termination or "ODT" circuit 232, 234 which has termination resistors (e.g., 75 ohms) internal to the memory devices 210, 220 to provide signal termination. Each memory device 210, 220 has a corresponding ODT signal pin 262, 264 which is electrically connected to the memory controller via an ODT bus 240. The ODT signal pin 262 of the first memory device 210 receives a signal from the ODT bus 240 and provides the signal to the ODT circuit 232

of the first memory device 210. The ODT circuit 232 responds to the signal by selectively enabling or disabling the internal termination resistors 252, 256 of the first memory device 210. This behavior is shown schematically in Figure 9 by the switches 242, 244 which are either closed (dash-dot line) or opened (solid line). The ODT signal pin 264 of the second memory device 220 receives a signal from the ODT bus 240 and provides the signal to the ODT circuit 234 of the second memory device 220. The ODT circuit 234 responds to the signal by selectively enabling or disabling the internal termination resistors 254, 258 of the second memory device 220. This behavior is shown schematically in Figure 9 by the switches 246, 248 which are either closed (dash-dot line) or opened (solid line). The switches 242, 244, 246, 248 of Figure 9 are schematic representations of the operation of the ODT circuits 232, 234, and do not signify that the ODT circuits 232, 234 necessarily include mechanical switches.

[0112] Examples of memory devices 210, 220 which include such ODT circuits 232, 234 include, but are not limited to, DDR2 memory devices. Such memory devices are configured to selectively enable or disable the termination of the memory device in this way in response to signals applied to the ODT signal pin of the memory device. For example, when the ODT signal pin 262 of the first memory device 210 is pulled high, the termination resistors 252, 256 of the first memory device 210 are enabled. When the ODT signal pin 262 of the first memory device 210 is pulled low (e.g., grounded), the termination resistors 252, 256 of the first memory device 210 are disabled. By selectively disabling the termination resistors of an active memory device, while leaving the termination resistors of inactive memory devices enabled, such configurations advantageously preserve signal strength on the active memory device while continuing to eliminate signal reflections at the bus-die interface of the inactive memory devices.

[0113] In certain configurations, as schematically illustrated by Figure 9, the DQS pins 212, 214 of each memory device 210, 220 are selectively connected to a voltage VTT through a corresponding termination resistor 252, 254 internal to the corresponding memory device 210, 220. Similarly, in certain configurations, as schematically illustrated by Figure 9, the DQ pins 222, 224 are selectively connected to a voltage VTT through a corresponding termination resistor 256, 258 internal to the corresponding memory device 210, 220. In

certain configurations, rather than being connected to a voltage V_{TT} , the DQ pins 212, 214 and/or the DQS pins 222, 224 are selectively connected to ground through the corresponding termination resistors 252, 254, 256, 258. The resistances of the internal termination resistors 252, 254, 256, 258 are selected to clamp the voltages so as to reduce the signal reflections from the corresponding pins. In the configuration schematically illustrated by Figure 9, each internal termination resistor 252, 254, 256, 258 has a resistance of approximately 75 ohms.

[0114] When connecting the first memory device 210 and the second memory device 220 together to form a double word width, both the first memory device 210 and the second memory device 220 are enabled at the same time (e.g., by a common CS signal). Connecting the first memory device 210 and the second memory device 220 by tying the DQS pins 212, 214 together, as shown in Figure 9, results in a reduced effective termination resistance for the DQS pins 212, 214. For example, for the exemplary configuration of Figure 9, the effective termination resistance for the DQS pins 212, 214 is approximately 37.5 ohms, which is one-half the desired ODT resistance (for 75-ohm internal termination resistors) to reduce signal reflections since the internal termination resistors 252, 254 of the two memory devices 210, 220 are connected in parallel. This reduction in the termination resistance can result in signal reflections causing the memory device to malfunction.

[0115] Figure 10 schematically illustrates an exemplary memory module 300 in accordance with certain embodiments described herein. The memory module 300 comprises a first memory device 310 having a first data strobe (DQS) pin 312 and a second memory device 320 having a second data strobe (DQS) pin 322. The memory module 300 further comprises a first resistor 330 electrically coupled to the first DQS pin 312. The memory module 300 further comprises a second resistor 340 electrically coupled to the second DQS pin 322 and to the first resistor 330. The first DQS pin 312 is electrically coupled to the second DQS pin 322 through the first resistor 330 and through the second resistor 340.

[0116] In certain embodiments, the memory module 300 is a 1-GB unbuffered Double Data Rate (DDR) Synchronous Dynamic RAM (SDRAM) high-density dual in-line memory module (DIMM). Figures 11A and 11B schematically illustrate a first side 362 and a second side 364, respectively, of such a memory module 300 with eighteen 64M x 4-bit, DDR-1 SDRAM FBGA memory devices on each side of a 184-pin glass-epoxy printed

circuit board (PCB) 360. In certain embodiments, the memory module 300 further comprises a phase-lock-loop (PLL) clock driver 370, an EEPROM for serial-presence detect (SPD) data 380, and decoupling capacitors (not shown) mounted on the PCB in parallel to suppress switching noise on VDD and VDDQ power supply for DDR-1 SDRAM. By using synchronous design, such memory modules 300 allow precise control of data transfer between the memory module 300 and the system controller. Data transfer can take place on both edges of the DQS signal at various operating frequencies and programming latencies. Therefore, certain such memory modules 300 are suitable for a variety of high-performance system applications.

[0117] In certain embodiments, the memory module 300 comprises a plurality of memory devices configured in pairs, each pair having a first memory device 310 and a second memory device 320. For example, in certain embodiments, a 128M x 72-bit DDR SDRAM high-density memory module 300 comprises thirty-six 64M x 4-bit DDR-1 SDRAM integrated circuits in FBGA packages configured in eighteen pairs. The first memory device 310 of each pair has the first DQS pin 312 electrically coupled to the second DQS pin 322 of the second memory device 320 of the pair. In addition, the first DQS pin 312 and the second DQS pin 322 are concurrently active when the first memory device 310 and the second memory device 320 are concurrently enabled.

[0118] In certain embodiments, the first resistor 330 and the second resistor 340 each has a resistance advantageously selected to reduce the current flow between the first DQS pin 312 and the second DQS pin 322 while allowing signals to propagate between the memory controller and the DQS pins 312, 322. In certain embodiments, each of the first resistor 330 and the second resistor 340 has a resistance in a range between approximately 5 ohms and approximately 50 ohms. For example, in certain embodiments, each of the first resistor 330 and the second resistor 340 has a resistance of approximately 22 ohms. Other resistance values for the first resistor 330 and the second resistor 340 are also compatible with embodiments described herein. In certain embodiments, the first resistor 330 comprises a single resistor, while in other embodiments, the first resistor 330 comprises a plurality of resistors electrically coupled together in series and/or in parallel. Similarly, in certain embodiments, the second resistor 340 comprises a single resistor, while in other

embodiments, the second resistor 340 comprises a plurality of resistors electrically coupled together in series and/or in parallel.

[0119] Figures 12A and 12B schematically illustrate an exemplary embodiment of a memory module 300 in which the first resistor 330 and the second resistor 340 are used to reduce the current flow between the first DQS pin 312 and the second DQS pin 322. As schematically illustrated by Figure 12A, the memory module 300 is part of a computer system 400 having a memory controller 410. The first resistor 330 has a resistance of approximately 22 ohms and the second resistor 340 has a resistance of approximately 22 ohms. The first resistor 330 and the second resistor 340 are electrically coupled in parallel to the memory controller 410 through a signal line 420 having a resistance of approximately 25 ohms. The first resistor 330 and the second resistor 340 are also electrically coupled in parallel to a source of a fixed termination voltage (identified by VTT in Figures 12A and 12B) by a signal line 440 having a resistance of approximately 47 ohms. Such an embodiment can advantageously be used to allow two memory devices having lower bit widths (e.g., 4-bit) to behave as a single virtual memory device having a higher bit width (e.g., 8-bit).

[0120] Figure 12B schematically illustrates exemplary current-limiting resistors 330, 340 in conjunction with the impedances of the memory devices 310, 320. During an exemplary portion of a data read operation, the memory controller 410 is in a high-impedance condition, the first memory device 310 drives the first DQS pin 312 high (e.g., 2.7 volts), and the second memory device 320 drives the second DQS pin 322 low (e.g., 0 volts). The amount of time for which this condition occurs is approximated by the time between t_2 and t_3 of Figure 8, which in certain embodiments is approximately twice the tDQSQ (data strobe edge to output data edge skew time, e.g., approximately 0.8 nanoseconds). At least a portion of this time in certain embodiments is caused by simultaneous switching output (SSO) effects.

[0121] In certain embodiments, as schematically illustrated by Figure 12B, the DQS driver of the first memory device 310 has a driver impedance R_1 of approximately 17 ohms, and the DQS driver of the second memory device 320 has a driver impedance R_4 of approximately 17 ohms. Because the upper network of the first memory device 310 and the

first resistor 330 (with a resistance R_2 of approximately 22 ohms) is approximately equal to the lower network of the second memory device 320 and the second resistor 340 (with a resistance R_3 of approximately 22 ohms), the voltage at the midpoint is approximately $0.5 * (2.7 - 0) = 1.35$ volts, which equals V_{TT} , such that the current flow across the 47-ohm resistor of Figure 12B is approximately zero.

[0122] The voltage at the second DQS pin 322 in Figure 12B is given by $V_{DQS2} = 2.7 * R_4 / (R_1 + R_2 + R_3 + R_4) = 0.59$ volts and the current flowing through the second DQS pin 322 is given by $I_{DQS2} = 0.59 / R_4 = 34$ milliamps. The power dissipation in the DQS driver of the second memory device 320 is thus $P_{DQS2} = 34 \text{ mA} * 0.59 \text{ V} = 20$ milliwatts. In contrast, without the first resistor 330 and the second resistor 340, only the 17-ohm impedances of the two memory devices 310, 320 would limit the current flow between the two DQS pins 312, 322, and the power dissipation in the DQS driver of the second memory device 320 would be approximately 107 milliwatts. Therefore, the first resistor 330 and the second resistor 340 of Figures 12A and 12B advantageously limit the current flowing between the two memory devices during the time that the DQS pin of one memory device is driven high and the DQS pin of the other memory device is driven low.

[0123] In certain embodiments in which there is overshoot or undershoot of the voltages, the amount of current flow can be higher than those expected for nominal voltage values. Therefore, in certain embodiments, the resistances of the first resistor 330 and the second resistor 340 are advantageously selected to account for such overshoot/undershoot of voltages.

[0124] For certain such embodiments in which the voltage at the second DQS pin 322 is $V_{DQS2} = 0.59$ volts and the duration of the overdrive condition is approximately 0.8 nanoseconds at maximum, the total surge is approximately $0.59 \text{ V} * 1.2 \text{ ns} = 0.3 \text{ V-ns}$. For comparison, the JEDEC standard for overshoot/undershoot is 2.4 V-ns, so certain embodiments described herein advantageously keep the total surge within predetermined standards (e.g., JEDEC standards).

[0125] Figure 13 schematically illustrates another exemplary memory module 500 compatible with certain embodiments described herein. The memory module 500 comprises a termination bus 505. The memory module 500 further comprises a first memory device 510

having a first data strobe pin 512, a first termination signal pin 514 electrically coupled to the termination bus 505, a first termination circuit 516, and at least one data pin 518. The first termination circuit 516 selectively electrically terminating the first data strobe pin 512 and the first data pin 518 in response to a first signal received by the first termination signal pin 514 from the termination bus 505. The memory module 500 further comprises a second memory device 520 having a second data strobe pin 522 electrically coupled to the first data strobe pin 512, a second termination signal pin 524, a second termination circuit 526, and at least one data pin 528. The second termination signal pin 524 is electrically coupled to a voltage, wherein the second termination circuit 526 is responsive to the voltage by not terminating the second data strobe pin 522 or the second data pin 528. The memory module 500 further comprises at least one termination assembly 530 having a third termination signal pin 534, a third termination circuit 536, and at least one termination pin 538 electrically coupled to the data pin 528 of the second memory device 520. The third termination signal pin 534 is electrically coupled to the termination bus 505. The third termination circuit 536 selectively electrically terminates the data pin 528 of the second memory device 520 through the termination pin 538 in response to a second signal received by the third termination signal pin 534 from the termination bus 505.

[0126] Figure 14 schematically illustrates a particular embodiment of the memory module 500 schematically illustrated by Figure 13. The memory module 500 comprises an on-die termination (ODT) bus 505. The memory module 500 comprises a first memory device 510 having a first data strobe (DQS) pin 512, a first ODT signal pin 514 electrically coupled to the ODT bus 505, a first ODT circuit 516, and at least one data (DQ) pin 518. The first ODT circuit 516 selectively electrically terminates the first DQS pin 512 and the DQ pin 518 of the first memory device 510 in response to an ODT signal received by the first ODT signal pin 514 from the ODT bus 505. This behavior of the first ODT circuit 516 is schematically illustrated in Figure 14 by the switches 572, 576 which are selectively closed (dash-dot line) or opened (solid line).

[0127] The memory module 500 further comprises a second memory device 520 having a second DQS pin 522 electrically coupled to the first DQS pin 512, a second ODT signal pin 524, a second ODT circuit 526, and at least one DQ pin 528. The first DQS pin

512 and the second DQS pin 522 are concurrently active when the first memory device 510 and the second memory device 520 are concurrently enabled. The second ODT signal pin 524 is electrically coupled to a voltage (e.g., ground), wherein the second ODT circuit 526 is responsive to the voltage by not terminating the second DQS pin 522 or the second DQ pin 524. This behavior of the second ODT circuit 526 is schematically illustrated in Figure 14 by the switches 574, 578 which are opened.

[0128] The memory module 500 further comprises at least one termination assembly 530 having a third ODT signal pin 534 electrically coupled to the ODT bus 505, a third ODT circuit 536, and at least one termination pin 538 electrically coupled to the DQ pin 528 of the second memory device 520. The third ODT circuit 536 selectively electrically terminates the DQ pin 528 of the second memory device 520 through the termination pin 538 in response to an ODT signal received by the third ODT signal pin 534 from the ODT bus 505. This behavior of the third ODT circuit 536 is schematically illustrated in Figure 14 by the switch 580 which is either closed (dash-dot line) or opened (solid line).

[0129] In certain embodiments, the termination assembly 530 comprises discrete electrical components which are surface-mounted or embedded on the printed-circuit board of the memory module 500. In certain other embodiments, the termination assembly 530 comprises an integrated circuit mounted on the printed-circuit board of the memory module 500. Persons skilled in the art can provide a termination assembly 530 in accordance with embodiments described herein.

[0130] Certain embodiments of the memory module 500 schematically illustrated by Figure 14 advantageously avoid the problem schematically illustrated by Figure 7 of electrically connecting the internal termination resistances of the DQS pins of the two memory devices in parallel. As described above in relation to Figure 9, Figures 13 and 14 only show one DQ pin for each memory device for simplicity. Other embodiments have a plurality of DQ pins for each memory device. In certain embodiments, each of the first ODT circuit 516, the second ODT circuit 526, and the third ODT circuit 536 are responsive to a high voltage or signal level by enabling the corresponding termination resistors and are responsive to a low voltage or signal level (e.g., ground) by disabling the corresponding termination resistors. In other embodiments, each of the first ODT circuit 516, the second

ODT circuit 526, and the third ODT circuit 536 are responsive to a high voltage or signal level by disabling the corresponding termination resistors and are responsive to a low voltage or signal level (e.g., ground) by enabling the corresponding termination resistors. Furthermore, the switches 572, 574, 576, 578, 580 of Figure 14 are schematic representations of the enabling and disabling operation of the ODT circuits 516, 526, 536 and do not signify that the ODT circuits 516, 526, 536 necessarily include mechanical switches.

[0131] The first ODT signal pin 514 of the first memory device 510 receives an ODT signal from the ODT bus 505. In response to this ODT signal, the first ODT circuit 516 selectively enables or disables the termination resistance for both the first DQS pin 512 and the DQ pin 518 of the first memory device 510. The second ODT signal pin 524 of the second memory device 520 is tied (e.g., directly hard-wired) to the voltage (e.g., ground), thereby disabling the internal termination resistors 554, 558 on the second DQS pin 522 and the second DQ pin 528, respectively, of the second memory device 520 (schematically shown by open switches 574, 578 in Figure 14). The second DQS pin 522 is electrically coupled to the first DQS pin 512, so the termination resistance for both the first DQS pin 512 and the second DQS pin 522 is provided by the termination resistor 552 internal to the first memory device 510.

[0132] The termination resistor 556 of the DQ pin 518 of the first memory device 510 is enabled or disabled by the ODT signal received by the first ODT signal pin 514 of the first memory device 510 from the ODT bus 505. The termination resistance of the DQ pin 528 of the second memory device 520 is enabled or disabled by the ODT signal received by the third ODT signal pin 534 of the termination assembly 530 which is external to the second memory device 520. Thus, in certain embodiments, the first ODT signal pin 514 and the third ODT signal pin 534 receive the same ODT signal from the ODT bus 505, and the termination resistances for both the first memory device 510 and the second memory device 520 are selectively enabled or disabled in response thereto when these memory devices are concurrently enabled. In this way, certain embodiments of the memory module 500 schematically illustrated by Figure 14 provides external or off-chip termination of the second memory device 520.

[0133] Certain embodiments of the memory module 500 schematically illustrated by Figure 14 advantageously allow the use of two lower-cost readily-available 512-Mb DDR-2 SDRAM devices to provide the capabilities of a more expensive 1-GB DDR-2 SDRAM device. Certain such embodiments advantageously reduce the total cost of the resultant memory module 500.

[0134] Certain embodiments described herein advantageously increase the memory capacity or memory density per memory slot or socket on the system board of the computer system. Certain embodiments advantageously allow for higher memory capacity in systems with limited memory slots. Certain embodiments advantageously allow for flexibility in system board design by allowing the memory module 10 to be used with computer systems designed for different numbers of ranks (e.g., either with computer systems designed for two-rank memory modules or with computer systems designed for four-rank memory modules). Certain embodiments advantageously provide lower costs of board designs.

[0135] In certain embodiments, the memory density of a memory module is advantageously doubled by providing twice as many memory devices as would otherwise be provided. For example, pairs of lower-density memory devices can be substituted for individual higher-density memory devices to reduce costs or to increase performance. As another example, twice the number of memory devices can be used to produce a higher-density memory configuration of the memory module. Each of these examples can be limited by the number of chip select signals which are available from the memory controller or by the size of the memory devices. Certain embodiments described herein advantageously provide a logic mechanism to overcome such limitations.

[0136] Various embodiments of the present invention have been described above. Although this invention has been described with reference to these specific embodiments, the descriptions are intended to be illustrative of the invention and are not intended to be limiting. Various modifications and applications may occur to those skilled in the art without departing from the true spirit and scope of the invention.

WHAT IS CLAIMED IS:

1. A memory module connectable to a computer system, the memory module comprising:

a printed circuit board;

a plurality of memory devices coupled to the printed circuit board, the plurality of memory devices having a first number of memory devices; and

a logic element coupled to the printed circuit board, the logic element receiving a set of input control signals from the computer system, the set of input control signals corresponding to a second number of memory devices smaller than the first number of memory devices, the logic element generating a set of output control signals in response to the set of input control signals, the set of output control signals corresponding to the first number of memory devices.

2. The memory module of Claim 1, wherein the memory devices comprise dynamic random-access memory (DRAM) devices.

3. The memory module of Claim 1, wherein the set of input control signals comprises a first number of chip-select signals and wherein the set of output control signals comprises a second number of chip-select signals, wherein the first number of chip-select signals is less than the second number of chip-select signals, the memory module simulating a virtual memory module having the second number of memory devices.

4. The memory module of Claim 1, wherein the logic element comprises an application-specific integrated circuit.

5. The memory module of Claim 1, wherein the logic element comprises a field-programmable gate array.

6. The memory module of Claim 1, wherein the logic element comprises a custom-designed semiconductor device.

7. The memory module of Claim 1, wherein the logic element comprises a complex programmable-logic device.

8. The memory module of Claim 1, wherein the plurality of memory devices are arranged in a first number of ranks, and the set of input control signals corresponds to a

second number of ranks of memory modules, the second number of ranks less than the first number of ranks.

9. The memory module of Claim 8, wherein the first number of ranks is four, and the second number of ranks is two.

10. The memory module of Claim 8, wherein the first number of ranks is two, and the second number of ranks is one.

11. The memory module of Claim 8, wherein the set of input control signals comprises two chip-select signals and an address signal and the set of output control signals comprises four chip-select signals.

12. The memory module of Claim 8, wherein the logic element further responds to a first command signal from the computer system by generating a second command signal transmitted to the plurality of memory devices, the first command signal corresponding to the second number of ranks and the second command signal corresponding to the first number of ranks.

13. The memory module of Claim 12, wherein the first command signal is a refresh signal or a precharge signal.

14. The memory module of Claim 1, wherein the printed circuit board is mountable in a module slot of the computer system, the printed circuit board having a plurality of edge connections electrically coupled to corresponding contacts of the module slot.

15. The memory module of Claim 1, wherein the plurality of memory devices are arranged to provide a first memory density per rank, and the set of output control signals corresponds to a second memory density per rank, the second memory density greater than the first memory density per rank.

16. A method of utilizing a memory module in a computer system, the method comprising:

coupling the memory module to the computer system, the memory module comprising a plurality of memory devices arranged in a first number of ranks;

inputting a first set of control signals to the memory module, the first set of control signals corresponding to a second number of ranks smaller than the first number of ranks; and

generating a second set of control signals in response to the first set of control signals, the second set of control signals corresponding to the first number of ranks.

17. A memory module connectable to a computer system, the memory module comprising a plurality of memory devices arranged in a first number of ranks, the memory module comprising:

means for coupling the memory module to the computer system;

means for inputting a first set of control signals to the memory module, the first set of control signals corresponding to a second number of ranks smaller than the first number of ranks; and

means for generating a second set of control signals in response to the first set of control signals, the second set of control signals corresponding to the first number of ranks.

18. A memory module connectable to a computer system, the memory module comprising:

a first memory device having a first data signal line and a first data strobe signal line;

a second memory device having a second data signal line and a second data strobe signal line;

a common data signal line connectable to the computer system; and

an isolation device electrically coupled to the first data signal line, to the second data signal line, and to the common data signal line, the isolation device selectively alternating between electrically coupling the first data signal line to the common data signal line and electrically coupling the second data signal line to the common data signal line.

19. The memory module of Claim 18, wherein the isolation device comprises a logic element selected from the group consisting of: an application-specific integrated circuit, a custom-programmable logic device, and a field-programmable gate array.

20. The memory module of Claim 18, wherein the memory module further comprises a common data strobe signal line connectable to the computer system, the isolation device electrically coupled to the first data strobe signal line, to the second data strobe signal line, and to the common data strobe signal line, the isolation device selectively alternating between electrically coupling the first data strobe signal line to the common data strobe signal line and electrically coupling the second data strobe signal line to the common data strobe signal line.

MEMORY MODULE DECODER

Abstract

A memory module connectable to a computer system includes a printed circuit board, a plurality of memory devices coupled to the printed circuit board, and a logic element coupled to the printed circuit board. The plurality of memory devices has a first number of memory devices. The logic element receives a set of input control signals from the computer system. The set of input control signals corresponds to a second number of memory devices smaller than the first number of memory devices. The logic element generates a set of output control signals in response to the set of input control signals. The set of output control signals corresponds to the first number of memory devices.

1777728
062005

MEMORY MODULE DECODER

Inventor(s): Not yet named

Appl. No.: Unknown; filed herewith Atty Docket: NETL.018CP1

Filed: July 1, 2005

1 of 18

Figure 1A:

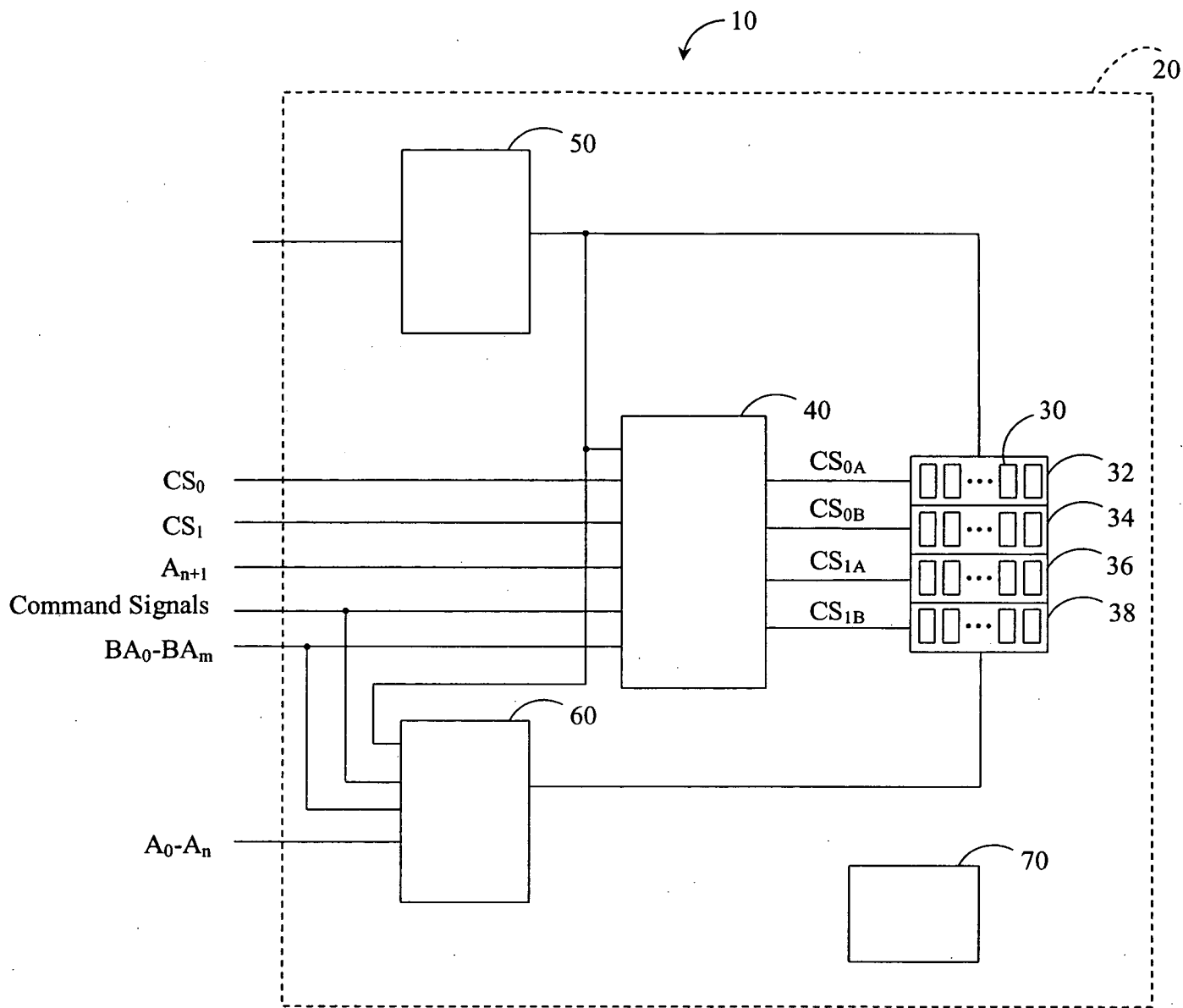

MEMORY MODULE DECODER

Inventor(s): Not yet named

Appl. No.: Unknown; filed herewith Atty Docket: NETL.018CP1

Filed: July 1, 2005

2 of 18

Figure 1B:

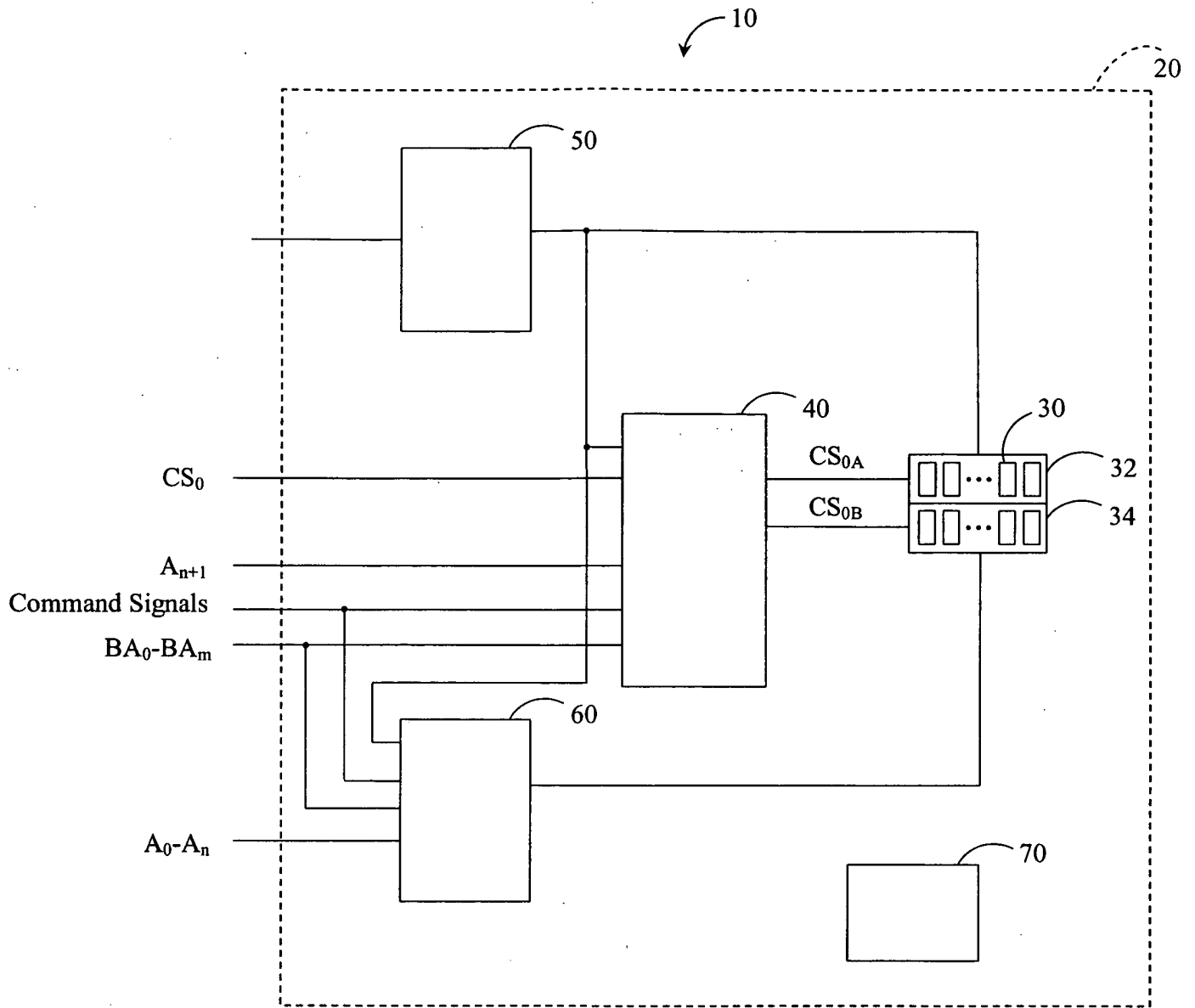

MEMORY MODULE DECODER

Inventor(s): Not yet named

Appl. No.: Unknown; filed herewith Atty Docket: NETL.018CP1

Filed: July 1, 2005

3 of 18

Figure 1C:

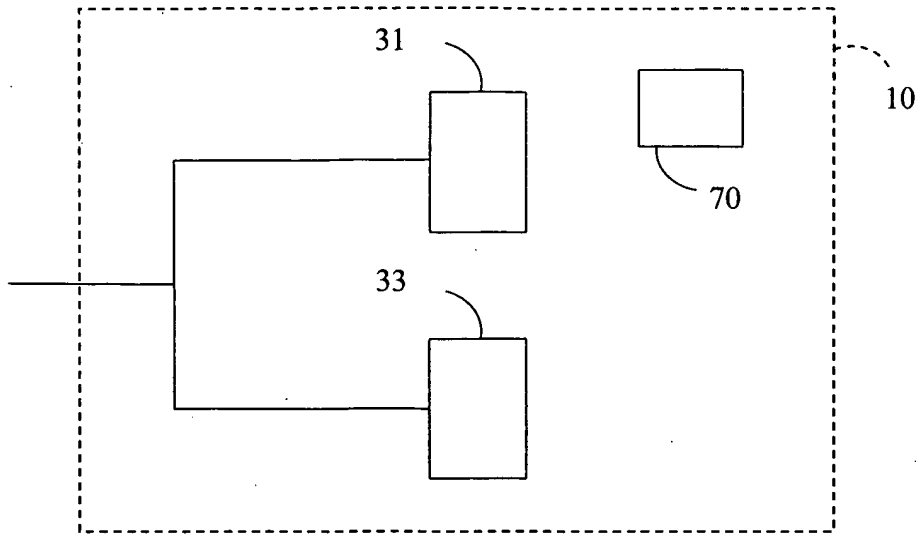

MEMORY MODULE DECODER

Inventor(s): Not yet named

Appl. No.: Unknown; filed herewith Atty Docket: NETL.018CP1

Filed: July 1, 2005

4 of 18

Figure 2A:

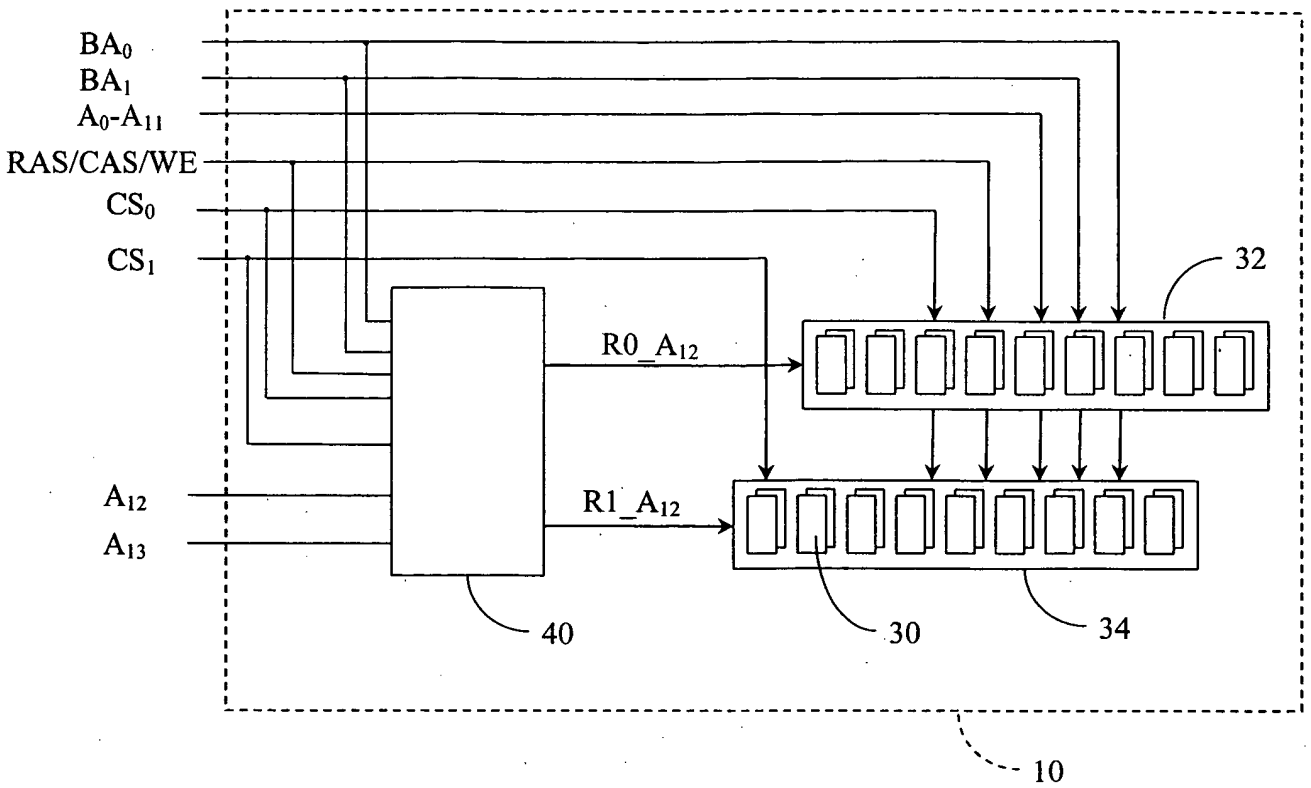
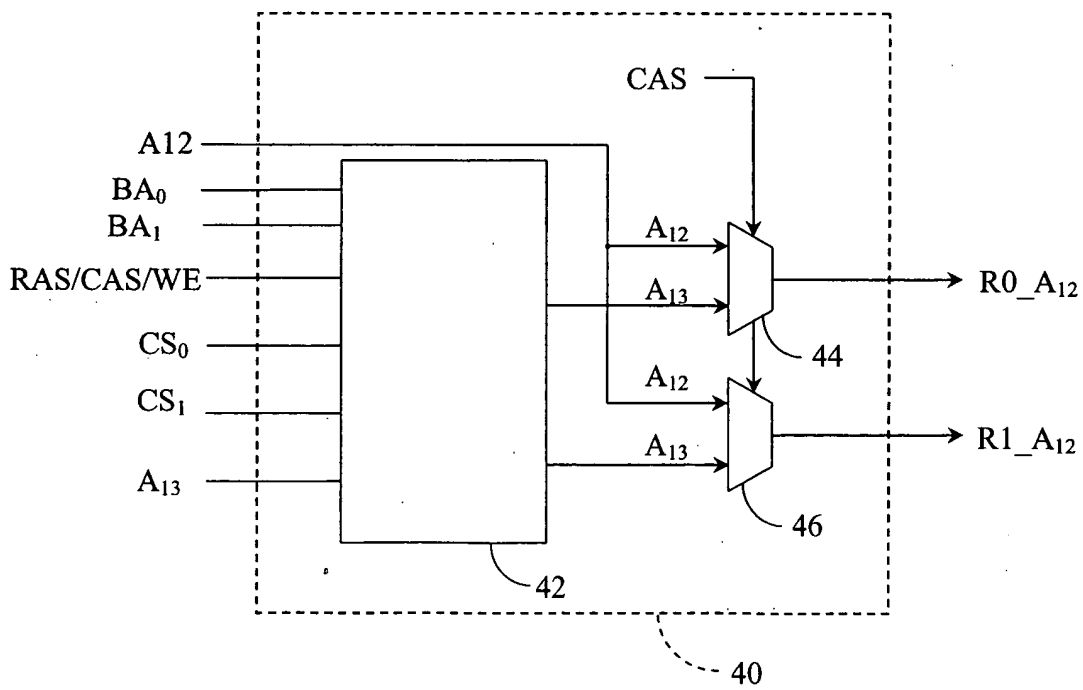

Figure 2B:



MEMORY MODULE DECODER

Inventor(s): Not yet named

Appl. No.: Unknown; filed herewith Atty Docket: NETL.018CP1

Filed: July 1, 2005

5 of 18

Figure 3A:

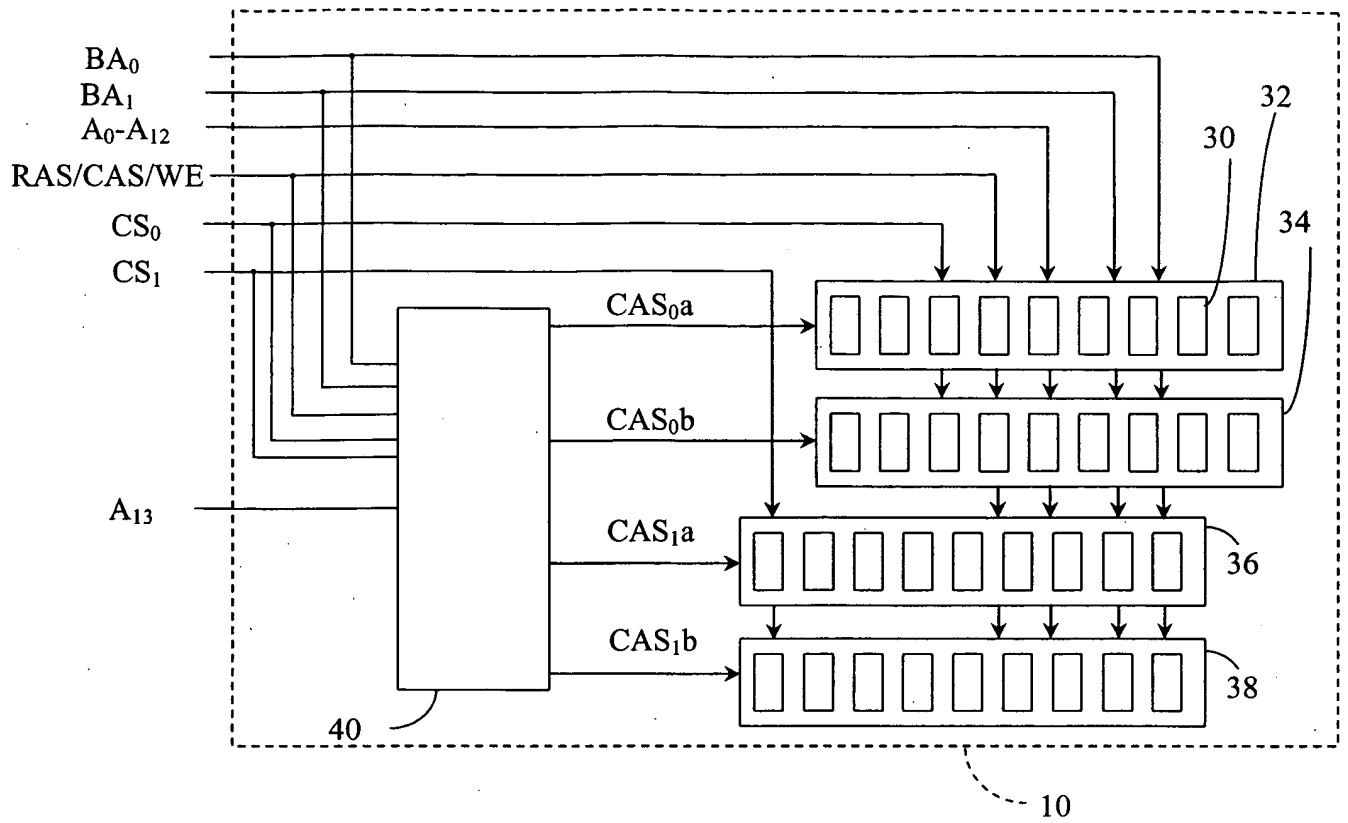
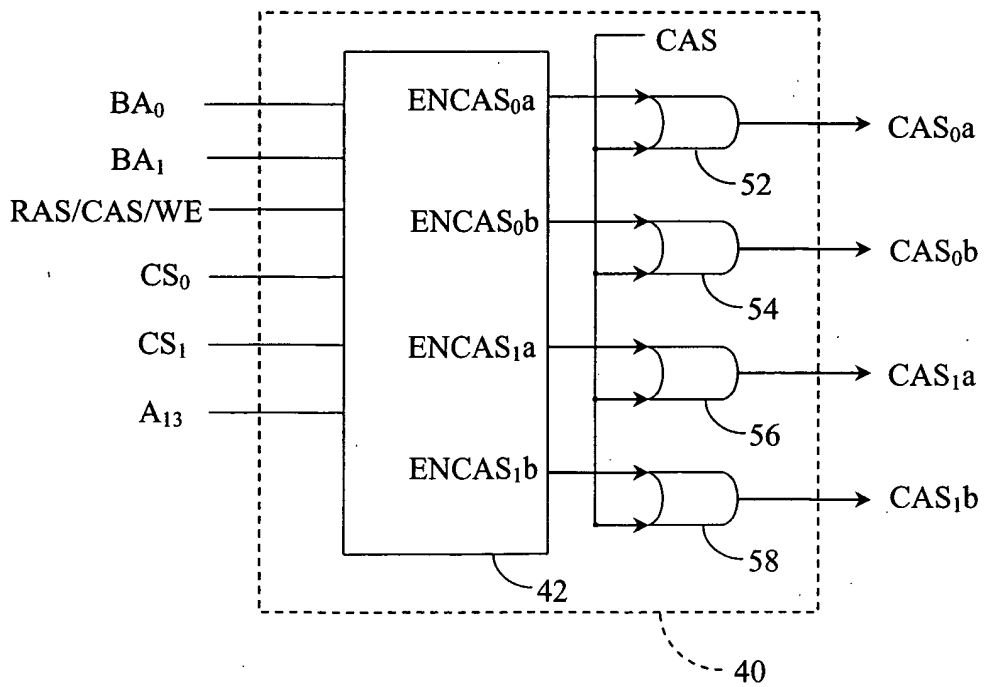

Figure 3B:



MEMORY MODULE DECODER

Inventor(s): Not yet named

Appl. No.: Unknown; filed herewith Atty Docket: NETL.018CP1

Filed: July 1, 2005

6 of 18

Figure 4A:

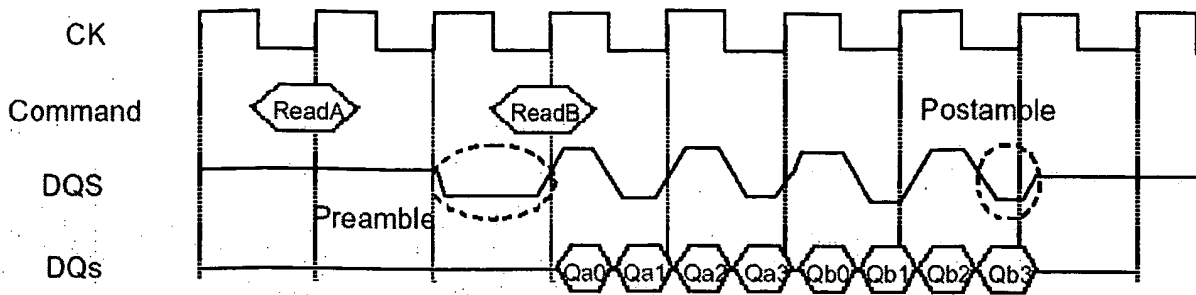
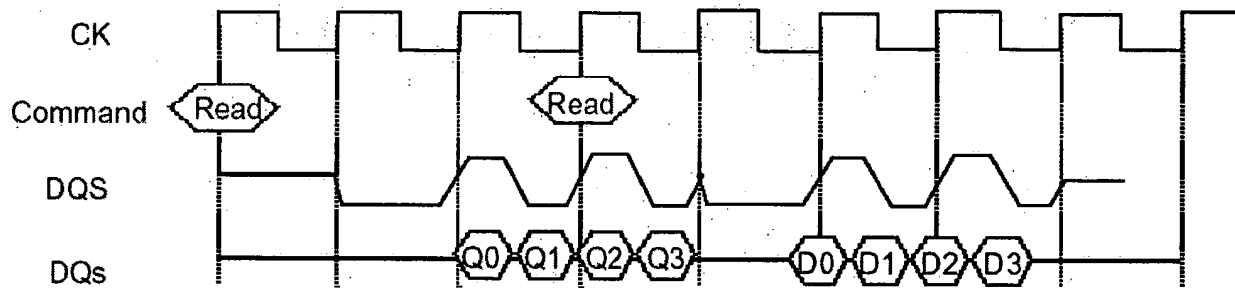

Figure 4B:



MEMORY MODULE DECODER

Inventor(s): Not yet named

Appl. No.: Unknown; filed herewith Atty Docket: NETL.018CP1

Filed: July 1, 2005

7 of 18

Figure 5:

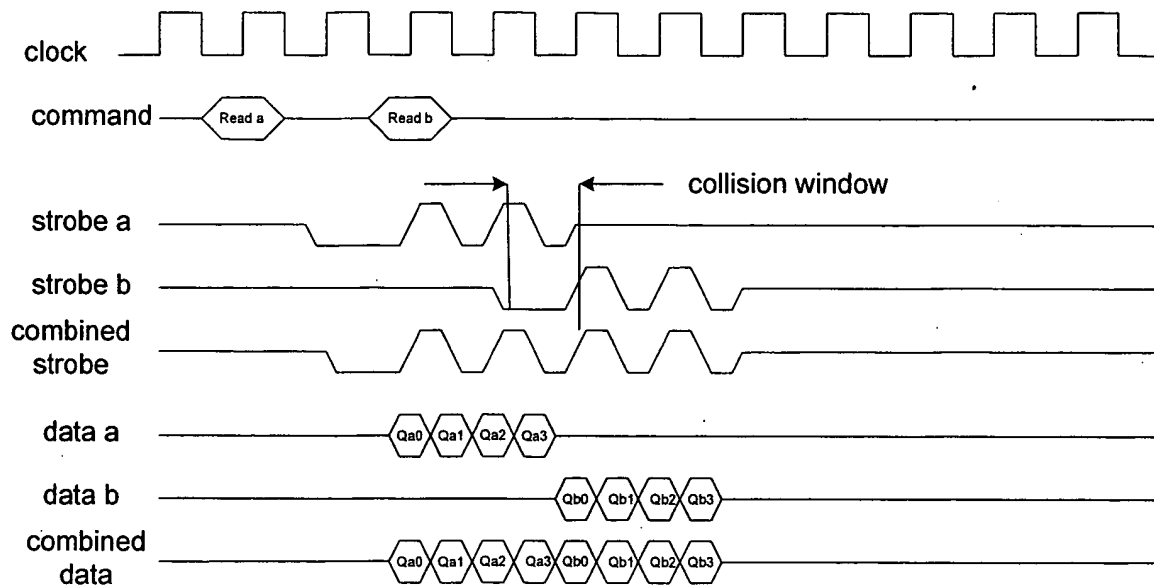

Figure 6C:

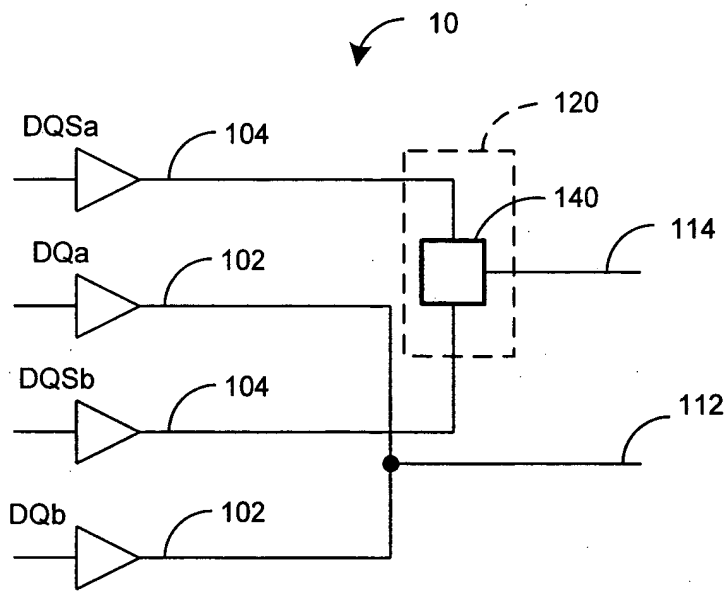
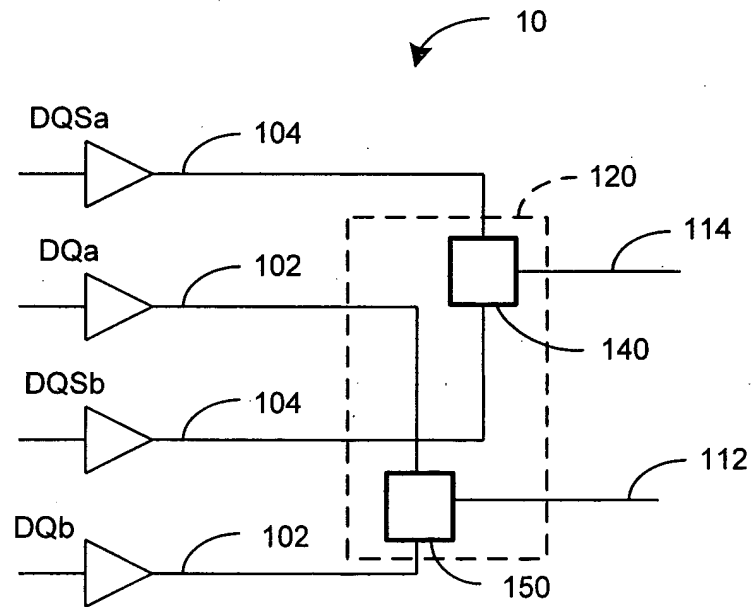

Figure 6D:



MEMORY MODULE DECODER

Inventor(s): Not yet named

Appl. No.: Unknown; filed herewith Atty Docket: NETL.018CP1

Filed: July 1, 2005

10 of 18

Figure 6E:

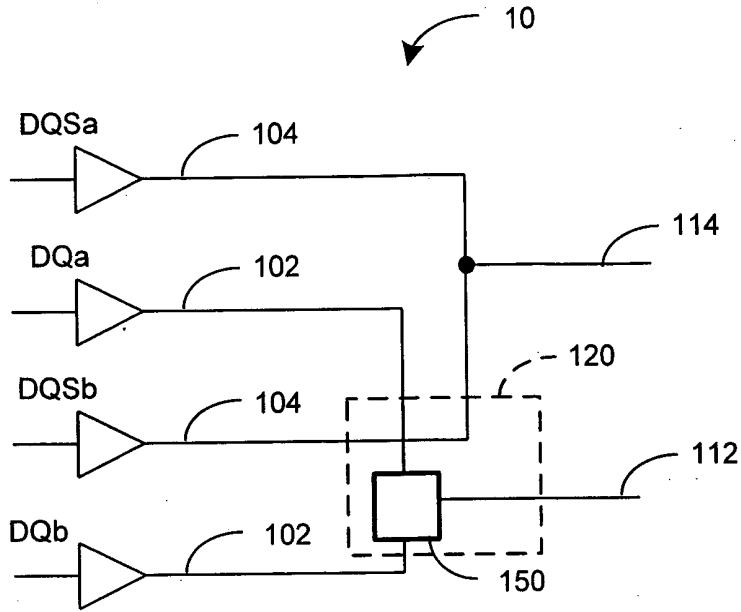

MEMORY MODULE DECODER

Inventor(s): Not yet named

Appl. No.: Unknown; filed herewith Atty Docket: NETL.018CP1

Filed: July 1, 2005

11 of 18

Figure 7:

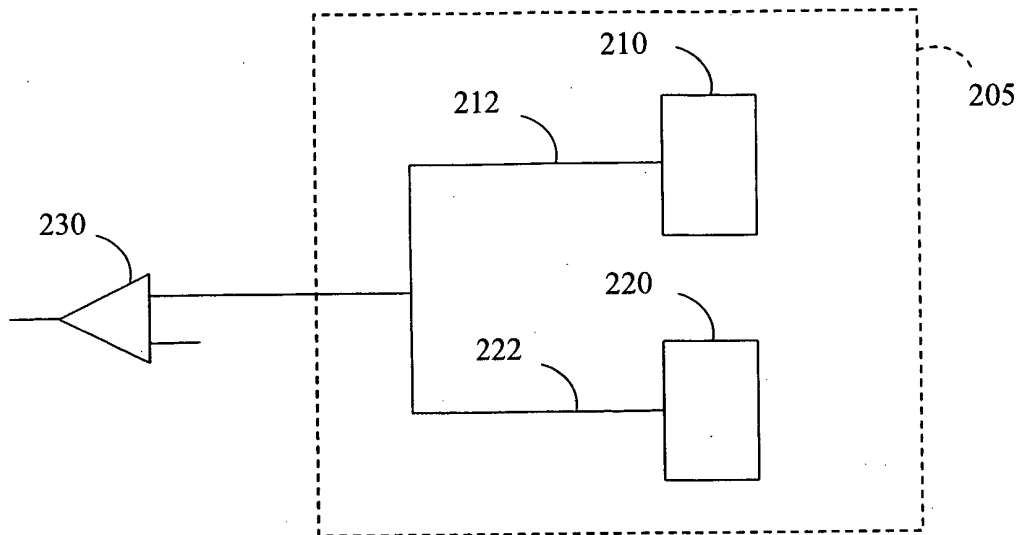

MEMORY MODULE DECODER

Inventor(s): Not yet named

Appl. No.: Unknown; filed herewith Atty Docket: NETL.018CP1

Filed: July 1, 2005

12 of 18

Figure 8:

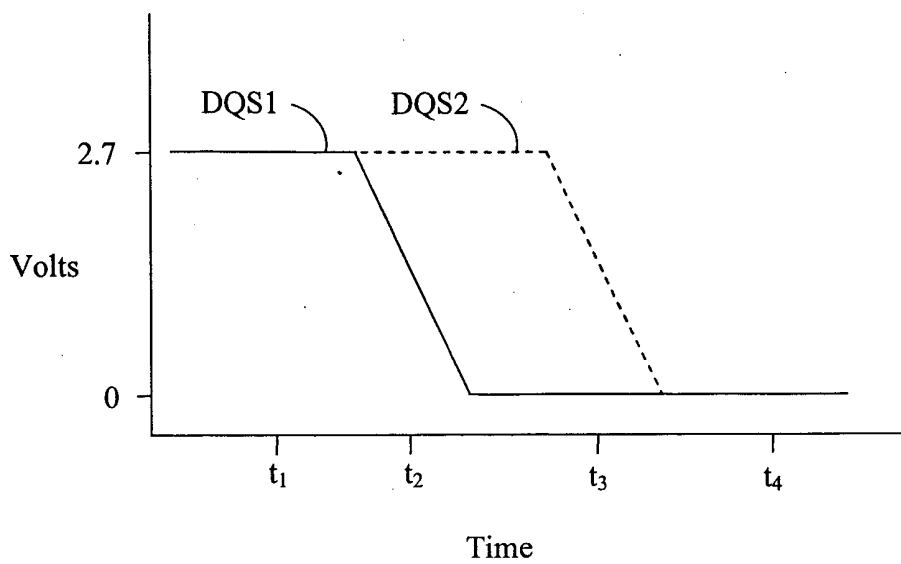
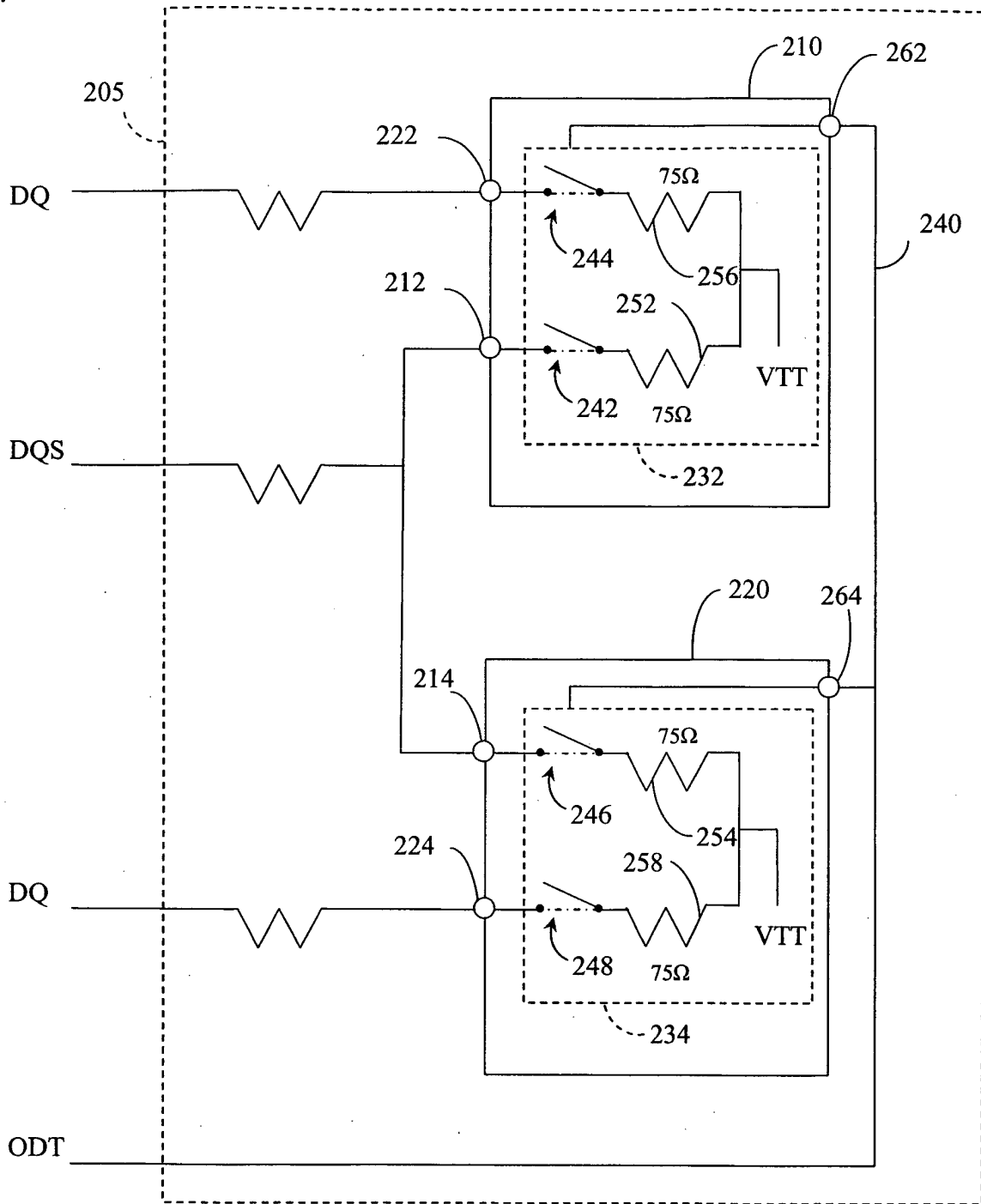

Figure 9:



MEMORY MODULE DECODER

Inventor(s): Not yet named

Appl. No.: Unknown; filed herewith

Atty Docket: NETL.018CP1

Filed: July 1, 2005

14 of 18

Figure 10:

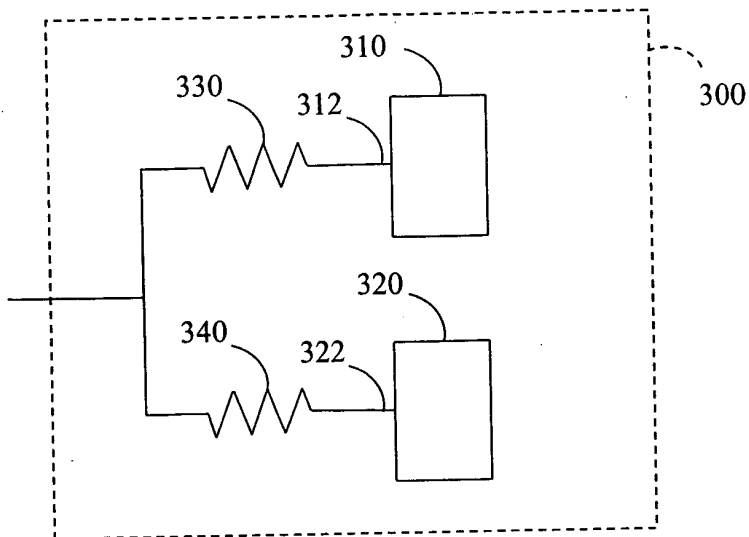

MEMORY MODULE DECODER

Inventor(s): Not yet named

Appl. No.: Unknown; filed herewith

Atty Docket: NETL.018CP1

Filed: July 1, 2005

15 of 18

Figure 11A:

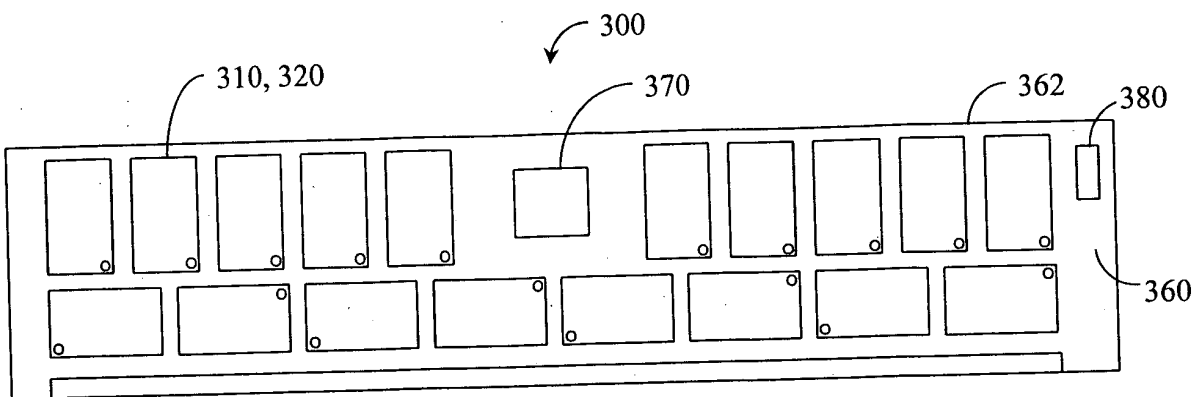
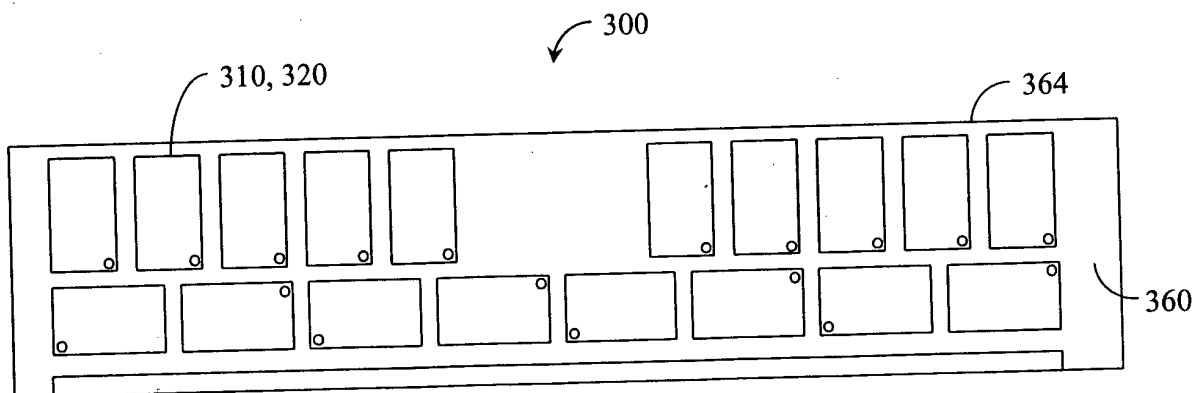

Figure 11B:



MEMORY MODULE DECODER

Inventor(s): Not yet named

Appl. No.: Unknown; filed herewith Atty Docket: NETL.018CP1

Filed: July 1, 2005

16 of 18

Figure 12A:

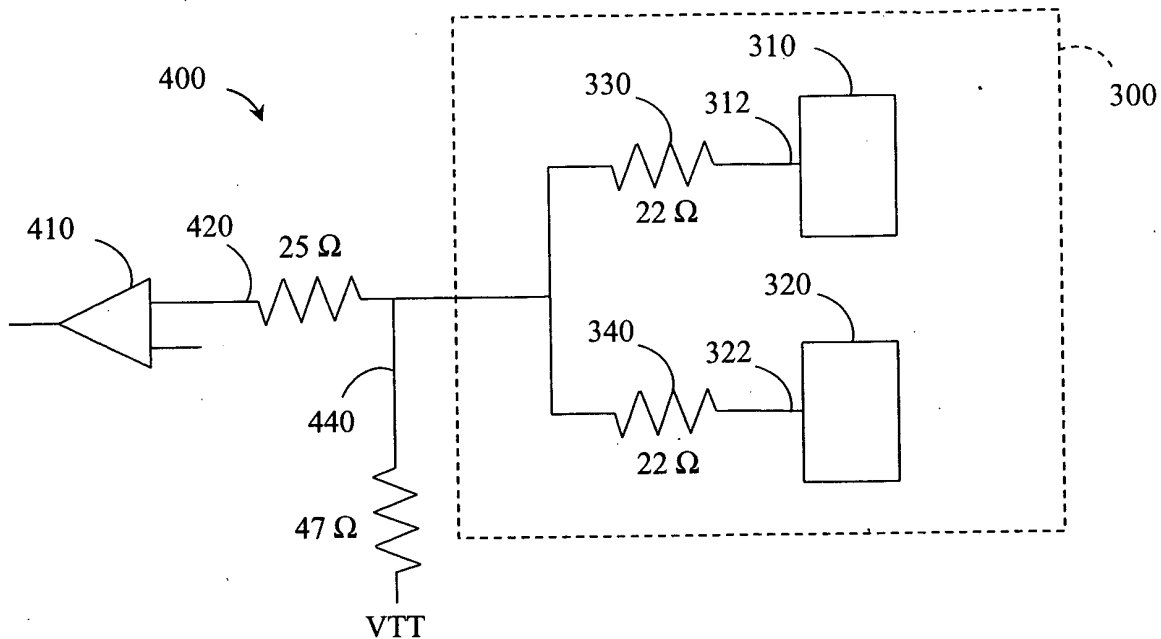

Figure 12B:

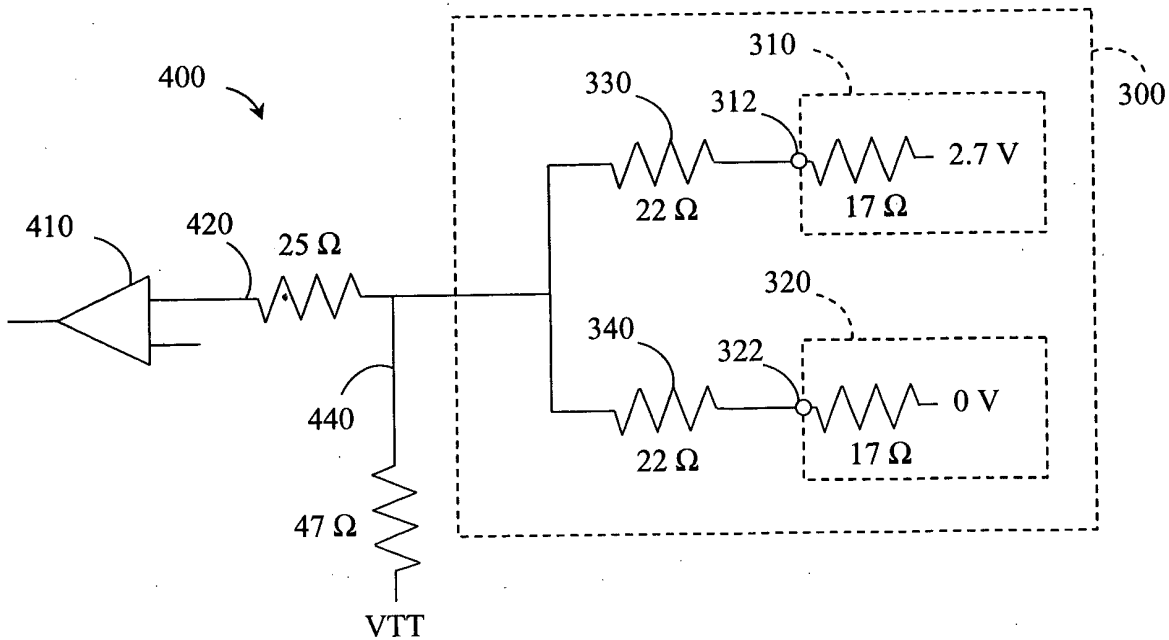

Figure 13:

