

COMPOSTO v. STATE FARM MUTUAL AUTOMOBILE INSURANCE COMPANY
Case Number: 08-CV-02423-CMA-BNB
PLAINTIFF'S INITIAL DISCLOSURES – TREATING PHYSICIANS

DOCTOR/FACILITY	Phone Number	Address
Michael G. Shell, DO	303.772.3698 F 303.772.3707	630 15th Ave Ste 104 Longmont, CO 80501
Robert E Wright, MD	303.689.2339	North West Regional Associates 10170 Church Ranch Way Westminster, CO 80021-6058
North West Regional Associates	303.328.3400	North West Regional Associates 10170 Church Ranch Way Westminster, CO 80021-6058
Douglas G. Dewey, PT	303.776.0562 F 303.776.9176	1823 Sunset Place, Suite A Longmont, CO 80501
Rocky Mtn Pain Relief	303.776.5700	P.O. Box 926 Niwot, CO 80544
Longmont United Hospital	303.651.5088 F 303.651.5099	1950 Mountain View Avenue Longmont Co 80501
Mapleton Hill Orthopaedics	(303) 440-7941	975 North St Boulder, CO 80304-3356
James D. Thacker, Jr., MD		North West Regional Associates 10170 Church Ranch Way Westminster, CO 80021-6058
B. Snook, RN		Rocky Mountain Pain Relif.O. Box 926 Niwot, CO 80544
T. Sirolma		North West Regional Associates 10170 Church Ranch Way Westminster, CO 80021-6058
J. Wolfsoon		North West Regional Associates 10170 Church Ranch Way

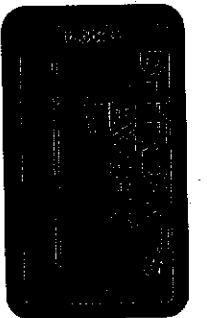

K Endsley, RN		Westminster, CO 80021-6058
		North West Regional Associates 10170 Church Ranch Way Westminster, CO 80021-6058
Lenore Dreisbach	303.689.2339	North West Regional Associates 10170 Church Ranch Way Westminster, CO 80021-6058
David Goodbee, MD		Rocky Mountain Pain Reif.O. Box 87 Longmont, CO 80502
Hilarie J. Gutierrez, MD		Longmont United Hospital 1950 Mountain View Avenue Longmont Co 80501
Mark S. Asay, MD		Longmont United Hospital 1950 Mountain View Avenue Longmont Co 80501
John Odom, Jr., MD		Rocky Mtn Spine Clinic 10103 Ridge Gate Parkway, Suite 306 Lone Tree, CO 80124
Christopher A Nusser, MD	303.440.2170	Boulder Community Hospital 1100 Balsam St. Boulder, CO 80304
Elizabeth F. Yurth, MD		Boulder Community Hospital 1100 Balsam St. Boulder, CO 80304
Roger D. Nichols, MD		Boulder Community Hospital 1100 Balsam St. Boulder, CO 80304
David L. Roter, MD		Boulder Community Hospital 1100 Balsam St. Boulder, CO 80304
Martin Bloen, MD		Boulder Community Hospital 1100 Balsam St. Boulder, CO 80304

Matthew H. Blomquist, MD		Boulder Community Hospital 1100 Balsam St. Boulder, CO 80304
Stephen M. Miller, MD		Boulder Community Hospital 1100 Balsam St. Boulder, CO 80304
Green, RN		NorthWest Regional Associates 10170 Church Ranch Way Westminster, CO 80021-6058
Scott K. Stanley, MD	303.225.8120	Parker Adventist 9395 Crown Crest Blvd. Parker CO 80138
Matthew Montgomery, MD		Parker Adventist 9395 Crown Crest Blvd. Parker CO 80138
R. Duran, ST		Parker Adventist Hospital 9395 Crown Crest Blvd. CO 80138
M Delasantos, RN		Parker Adventist Hospital 9395 Crown Crest Blvd. Parker CO 80138
A. Little, RN		Parker Adventist 9395 Crown Crest Blvd. Parker CO 80138
Q. Pearce Anspach		Parker Adventist 9395 Crown Crest Blvd. Parker CO 80138
E. Sicrest		Parker Adventist Hospital 9395 Crown Crest Blvd. CO 80138
Patrick Wherry, MD	303.776.4343	408 Coffman Street Longmont, CO 80501
Nancy Dietzold-Meek, RN		Parker Adventist Hospital 9395 Crown Crest Blvd. CO 80138
Matthew Gerlach, MD		Parker Adventist Hospital 9395 Crown Crest Blvd. Parker CO 80138

Parker Adventist Hospital		Parker Adventist Hospital 9395 Crown Crest Blvd. Parker CO 80138
Rocky Mountain Pain Relief	303.776.5700	Rocky Mountain Pain Relief O. Box 926 Niwot, CO 80544
E. Bombsta		Parker Adventist Hospital 9395 Crown Crest Blvd. Parker CO 80138
T. Piccone		Parker Adventist Hospital 9395 Crown Crest Blvd. Parker CO 80138
L. Blakely		Parker Adventist Hospital 9395 Crown Crest Blvd. Parker CO 80138 Parker
Eugene Bourne, MD		Parker Adventist Hospital 9395 Crown Crest Blvd. Parker CO 80138
Christopher Adler, RN		Parker Adventist Hospital 9395 Crown Crest Blvd. Parker CO 80138
Barbara Palmer CRT		Parker Adventist Hospital 9395 Crown Crest Blvd. Parker CO 80138
Gregory Hagele, MGR		Parker Adventist Hospital 9395 Crown Crest Blvd. Parker CO 80138
Rochelle Chappa, UC		Parker Adventist Hospital 9395 Crown Crest Blvd. Parker CO 80138
Laura Wagner, RN		Parker Adventist Hospital 9395 Crown Crest Blvd. CO 80138 Parker
Jamie Martin, RN		Parker Adventist 9395 Crown Crest Blvd. Parker CO 80138
Christopher Nusser, MD		Boulder Community Hospital 1100 Balsam Boulder, Colorado 80301-9019
Cathleen Van Buskirk, MD		Boulder Community Hospital 1100 Balsam Boulder, Colorado 80301-9019
Catherine L Pacocha, MD		Boulder Community Hospital

Paul Lewis, MD		1100 Balsam Boulder, Colorado 80301-9019 Boulder Community Hospital
Bruce Contini, RN		1100 Balsam Boulder, Colorado 80301-9019 Boulder Community Hospital
Suzanne Simmons, MD		1100 Balsam Boulder, Colorado 80301-9019 Boulder Community Hospital
Douglas C Morgan, MD		1100 Balsam Boulder, Colorado 80301-9019 Boulder Community Hospital
David Roter, MD		1100 Balsam Boulder, Colorado 80301-9019 Boulder Community Hospital
Noel K Kiley, MD		1100 Balsam Boulder, Colorado 80301-9019 Boulder Community Hospital
Chris Wehner, RN		1100 Balsam Boulder, Colorado 80301-9019 Boulder Community Hospital
Becky Chato, RN		1100 Balsam Boulder, Colorado 80301-9019 Boulder Community Hospital
Shell Roder, MD		1100 Balsam Boulder, Colorado 80301-9019 Boulder Community Hospital
Amanda B Clements, RN		1100 Balsam Boulder, Colorado 80301-9019 Boulder Community Hospital
Martin Bloch, MD		1100 Balsam Boulder, Colorado 80301-9019 Boulder Community Hospital
Robert H. Sherrier, MD		1100 Balsam Boulder, Colorado 80301-9019 Boulder Community Hospital
Sachin Talusani, MD	800.462.0975	Rocky Mountain Pain Relif.O. Box 87 Longmont, CO 80502