

EXHIBIT A



US006778979B2

(12) **United States Patent**
Grefenstette et al.

(10) **Patent No.:** **US 6,778,979 B2**
(45) **Date of Patent:** **Aug. 17, 2004**

- (54) **SYSTEM FOR AUTOMATICALLY GENERATING QUERIES**
- (75) Inventors: **Gregory T. Grefenstette**, Gieres (FR);
James G. Shanahan, Pittsburgh, PA (US)
- (73) Assignee: **Xerox Corporation**, Stamford, CT (US)
- (*) Notice: Subject to any disclaimer, the term of this patent is extended or adjusted under 35 U.S.C. 154(b) by 0 days.

6,212,532 B1 *	4/2001	Johnson et al.	707/500
6,374,274 B1 *	4/2002	Myers et al.	707/523
6,393,427 B1 *	5/2002	Vu et al.	707/101
6,430,558 B1 *	8/2002	Delano	707/5

FOREIGN PATENT DOCUMENTS

EP	0 986 010 A2	3/2000
EP	1 087 306 A2	3/2001
WO	WO 00/67159 A2	11/2000
WO	WO 01/31479 A1	5/2001

OTHER PUBLICATIONS

U.S. patent application Ser. No. 09/746,917 "Recommender System and Method", filed Dec. 22, 2000.
 Alexa Internet, "Alexa What's Related for Netscape Navigator", available on the Internet Apr. 2001 at http://www.alexa.com/prod_serv/netscape.html.

(List continued on next page.)

Primary Examiner—Shahid Alam
Assistant Examiner—Isaac Woo

- (21) Appl. No.: **09/683,235**
- (22) Filed: **Dec. 5, 2001**
- (65) **Prior Publication Data**
US 2003/0069877 A1 Apr. 10, 2003

Related U.S. Application Data

- (60) Provisional application No. 60/311,857, filed on Aug. 13, 2001.
- (51) **Int. Cl.⁷** **G06F 17/30**
- (52) **U.S. Cl.** **707/3; 707/2; 707/101; 707/102**
- (58) **Field of Search** **707/1, 2, 3, 4, 707/5, 6, 100, 101, 102, 103, 500, 501**

References Cited

U.S. PATENT DOCUMENTS

5,359,514 A	10/1994	Manthuruthil et al.	707/532
5,367,621 A	11/1994	Cohen et al.	707/500.1
5,680,602 A *	10/1997	Bloem et al.	707/1
5,822,720 A	10/1998	Bookman et al.	704/3
5,832,480 A *	11/1998	Byrd et al.	707/5
5,930,787 A	7/1999	Minakuchi et al.	707/4
5,940,614 A	8/1999	Allen et al.	707/501.1
5,978,811 A *	11/1999	Smiley	707/103 R
6,092,074 A	7/2000	Rodkin et al.	707/102
6,154,213 A *	11/2000	Rennison et al.	707/102
6,161,124 A	12/2000	Takagawa et al.	709/203

(57) **ABSTRACT**

A system generates a query using an entity extractor, a categorizer, a query generator, and a short run aspect vector. The entity extractor identifies a set of entities in selected document content for searching information related thereto using an information retrieval system. The categorizer defines an organized classification of document content with each class in the organization of content having associated therewith a classification label that corresponds to a category of information in the information retrieval system. The categorizer assigns the selected document content a classification label from the organized classification of content. A query generator formulates a query that restricts a search at the information retrieval system to the category of information in the information retrieval system identified by the assigned classification label. The short length aspect vector generator generates terms for further refining the query using context information surrounding the set of entities in the selected document content.

20 Claims, 69 Drawing Sheets

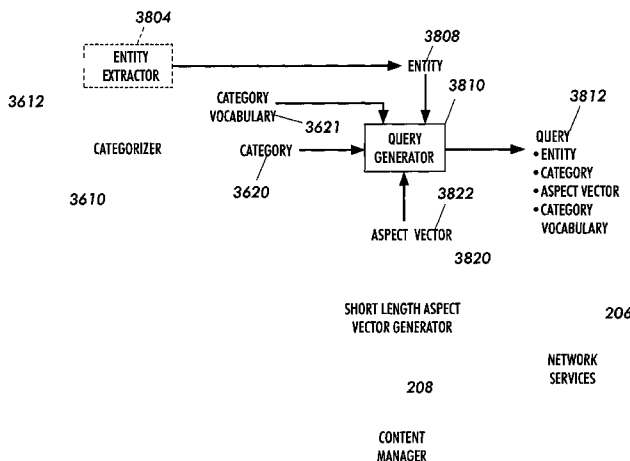

OTHER PUBLICATIONS

- Alexa Internet, "Alexa Related Links for Microsoft IE", available on the Internet Apr. 2001 at http://www.alexa.com/prod_serv/mise.html.
- Autonomy, Technology White Paper, available on the Internet Apr. 2001 at http://www.autonomy.com/echo/userfile/Technology_White_Paper.pdf.
- Autonomy, ActiveKnowledge(TM), available on the Internet Apr. 2001 at [http://www.autonomy.com/echo/userfile/PB_Autonomy_ActiveKnowledge\(02.01\).pdf](http://www.autonomy.com/echo/userfile/PB_Autonomy_ActiveKnowledge(02.01).pdf).
- Cooper et al. in "A Simple Question Answering System", published in proceedings of the Ninth Text REtrieval Conference (TREC-9) held in Gaithersburg, Maryland, Nov. 13-16, 2000.
- "Searchandfind, Inxight Thing Finder SDK", Inxight Software, Inc., ThingFinder SDK Data Sheet, available on the Internet Apr. 2001 at http://www.inxight.com/pdfs/products/tf_sdk_ds.pdf.
- Jon Kleinberg, "Authoritative sources in a hyperlinked environment", Technical Report RJ 10076, IBM, May 1997.
- Kenichi Kamiya, Martin Röscheisen, and Terry Winograd. "Grassroots: A System Providing A Uniform Framework for Communicating, Structuring, Sharing Information, and Organizing People". Fifth International World Wide Web Conference, May 6-10, 1996, Paris, France.
- A. McCallum, K. Nigam, "Text Classification by Bootstrapping with Keywords", EM and Shrinkage, ACL Workshop for Unsupervised Learning in Natural Language Processing, 1999.
- Projects, "Watson", available on the Internet Apr. 2001 at <http://dent.infolab.nwu.edu/infolab/projects/project.asp?ID=5>.
- Budzik, J., and Hammond, K. J., "Watson: Anticipating and Contextualizing Information Needs". In Proceedings of the Sixty-second Annual Meeting of the American Society for Information Science. Information Today, Inc., Medford, NJ, 1999.
- Budzik, J., Hammond K., and Birnbaum, L. "Information access in context", available on the Internet Apr. 2001 at <http://dent.infolab.nwu.edu/infolab/projects/project.asp?ID=5>.
- Paul Festa, "Amazon pops into consumers reviews with zBubbles", Nov. 17, 1999, available on the Internet at <http://news.cnet.com/news/0-1007-200-1452140.html>.
- John Lamping, Ramana Rao, and Peter Pirolli. "A focus+ context technique based on hyperbolic geometry for visualizing large hierarchies", in Proceedings of the ACM SIGCHI Conference on Human Factors in Computing Systems, ACM, May 1995.
- Inxight Software, Inc. "Star Tree Walk-Through Tour", available on the Internet Apr. 2001 at http://www.inxight.com/products/star_tree/walk_thru/index.html.
- "Network Tools—Zapper [Windows 95/98/2000/NT, IE 4.0+]", The Scout Report, A Publication of the Internet Scout Project Computer Sciences Department, University of Wisconsin-Madison, vol. 7, No. 4, Jun. 9, 2000 available on the Internet at <http://scout.cs.wisc.edu/report/sr/2000/scout-000609.html#17>.
- Netscape's "What's related service FAQ", available on the Internet Apr. 2001 at <http://home.netscape.com/escapes/related/faq.html>.
- OpenCola Folders, Product and Technology Overview, available on the Internet Apr. 2001 at http://www.opencola.com/products/1_folders/.
- Pazzani, M., Billsus, D., "Learning and Revising User Profiles: The Identification of Interesting Web Sites", Machine Learning 27, Kluwer Academic Publishers, pp. 313-331, 1997.
- Thorsten Joachims. "A probabilistic analysis of the Rocchio algorithm with TFIDF for text categorization". Technical Report CMU-CS96-118, School of Computer Science, Carnegie Mellon University, Mar. 1996.
- Yoelle S. Maarek, Israel Z. Ben Shaul. "Automatically Organizing Bookmarks per Contents". Fifth International World Wide Web Conference, May 6-10, 1996, Paris, France.
- Zapper Tour, Zapper Technologies Inc., available on the Internet Apr. 2001 at http://www.zapper.com/tour/tour_fr.html.
- Walter Mossberg, "New Windows XP Feature Can Re-Edit Others' Sites", The Wall Street Journal, Jun. 7, 2001.
- Luis Gravano and Hector Garca-Molina, "GIOSS: Text-Source Discovery over the Internet", ACM Transactions on Database Systems, 1999.
- Bradley Rhodes and Pattie Maes, "Just-in-time information retrieval agents", IBM Systems Journal special issue on the MIT Media Laboratory, vol 39, Nos. 3 and 4, 2000 pp. 685-704.
- Scott Deerwester, Susan Dumais, Goerge Furnas, Thomas Landauer, and Richard Harshman. "Indexing by latent semantic analysis", Journal of the American Society for Information Science, 41(6):391-407, 1990.
- "Zapper Technology Brief", available on the Internet Apr. 2001 at www.zapper.com.
- "Zapper Technologies Announces Release of Zapper 2.0", available on the Internet Apr. 2001 at www.zapper.com.
- "Inxight Thingfinder", RubberTreePlant.co.uk KM Software Review, Apr. 3, 2001.
- "Autonomy Update TM", Read Between The Lines available on the Internet Apr. 2001 at www.autonomy.com.
- "Autonomy ServerTM", Read Between The Lines available on the Internet Apr. 2001 at www.autonomy.com.
- "Smart Tags Overview", available on the Internet Jun. 2001 at www.microsoft.com.
- Shi-Kuo Chang and Taieb Znati, "Adlet: Active Document for Adaptive Information Integration", available on the Internet Jul. 2001 at <http://www.cs.pitt.edu/~chang/365/adlet.html>.
- P. Ipeirotis, L. Gravano, and M. Sahami, "Probe, Count, and Classify: Categorizing Hidden-Web Databases", Proceedings of the 2001 ACM SIGMOD International Conference On Management of Data, 2001.

* cited by examiner

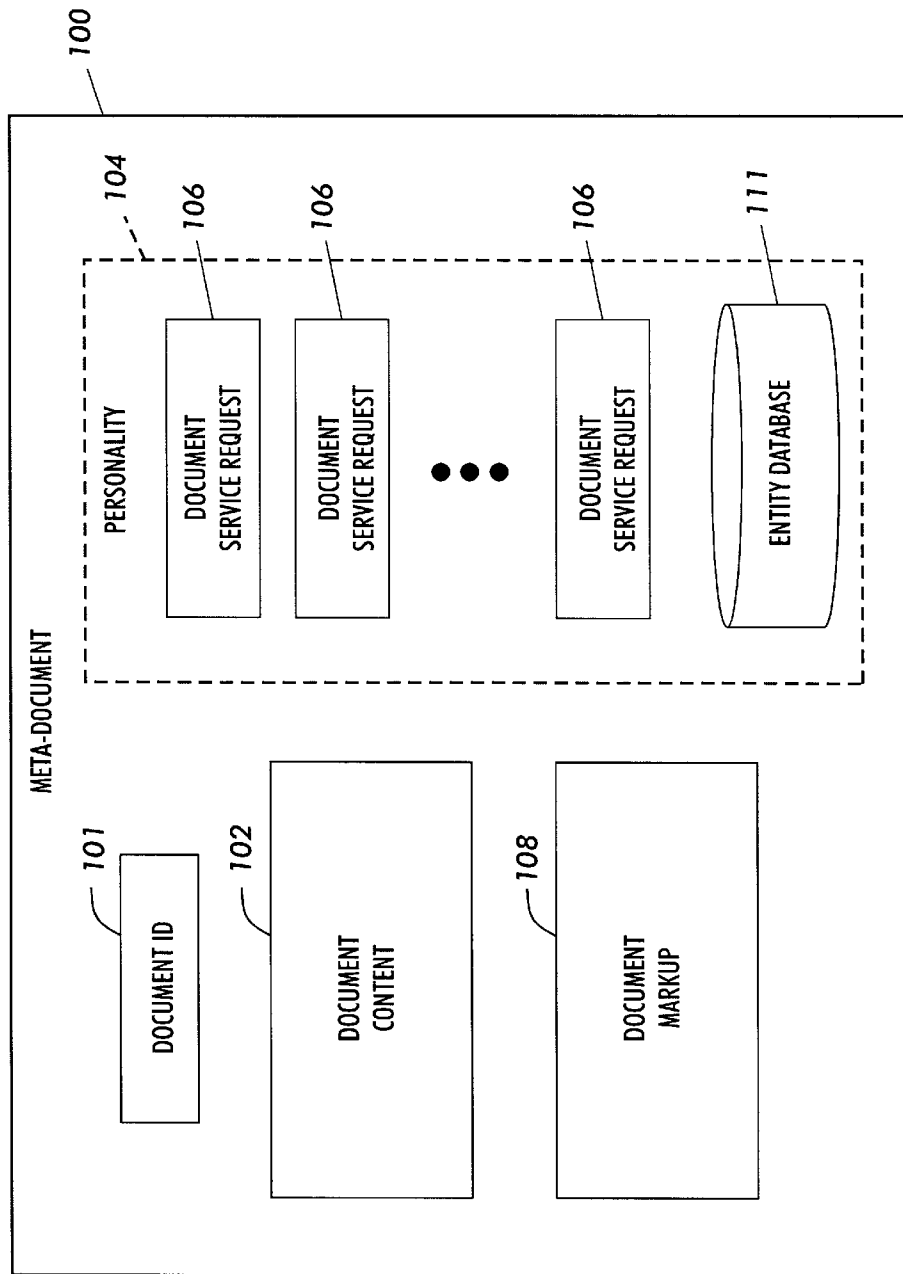

FIG. 1

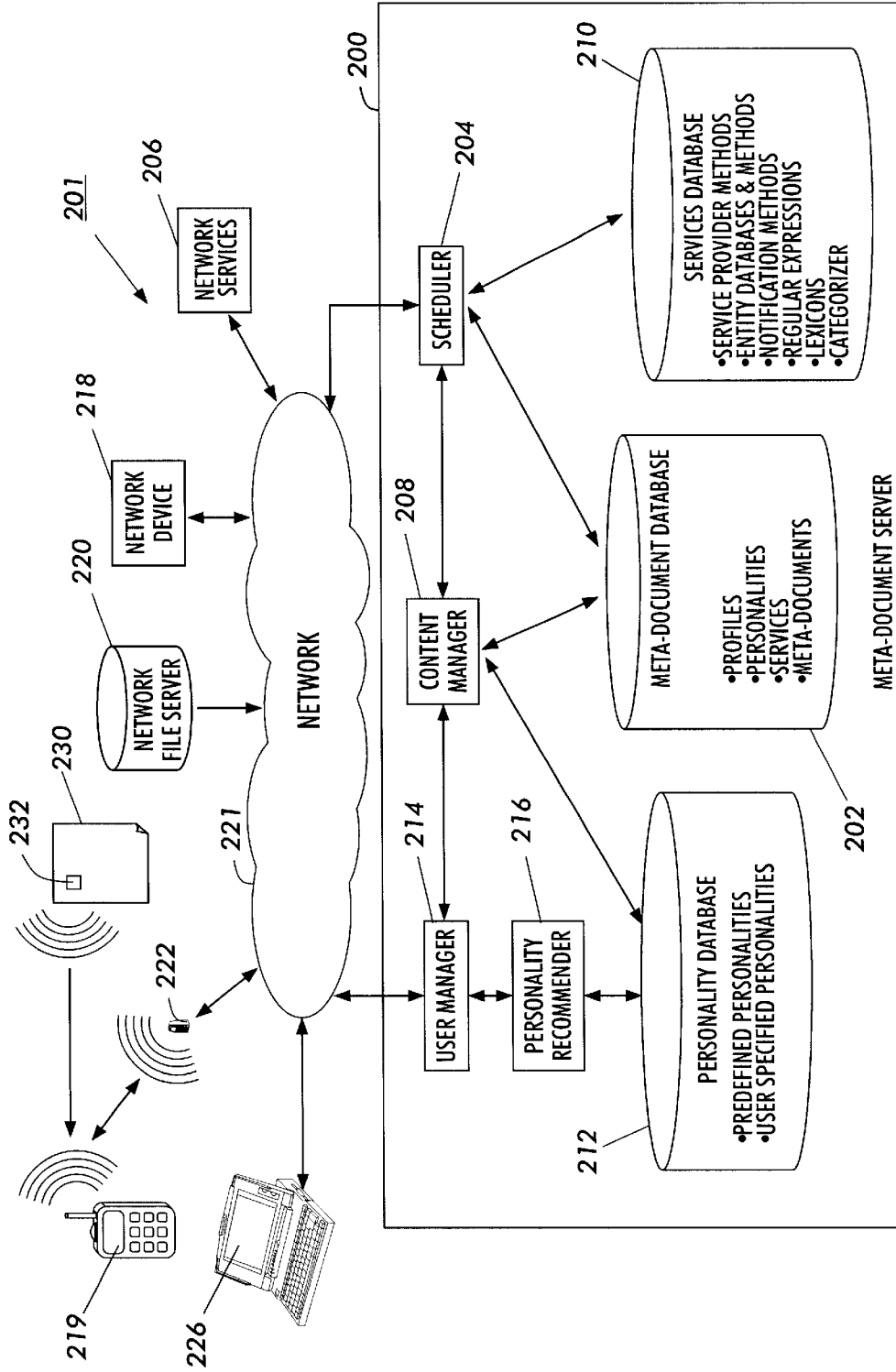

FIG. 2

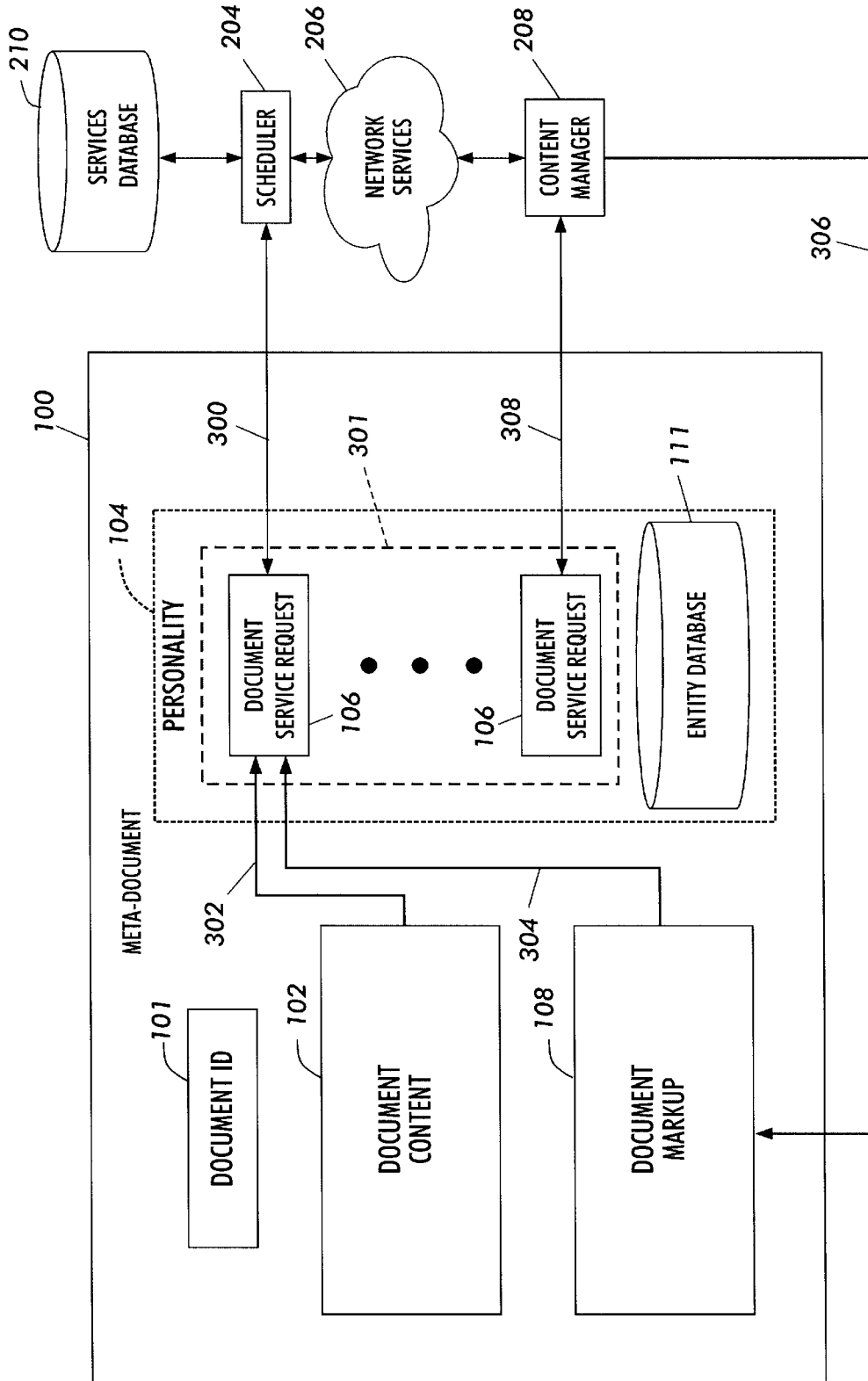

FIG. 3

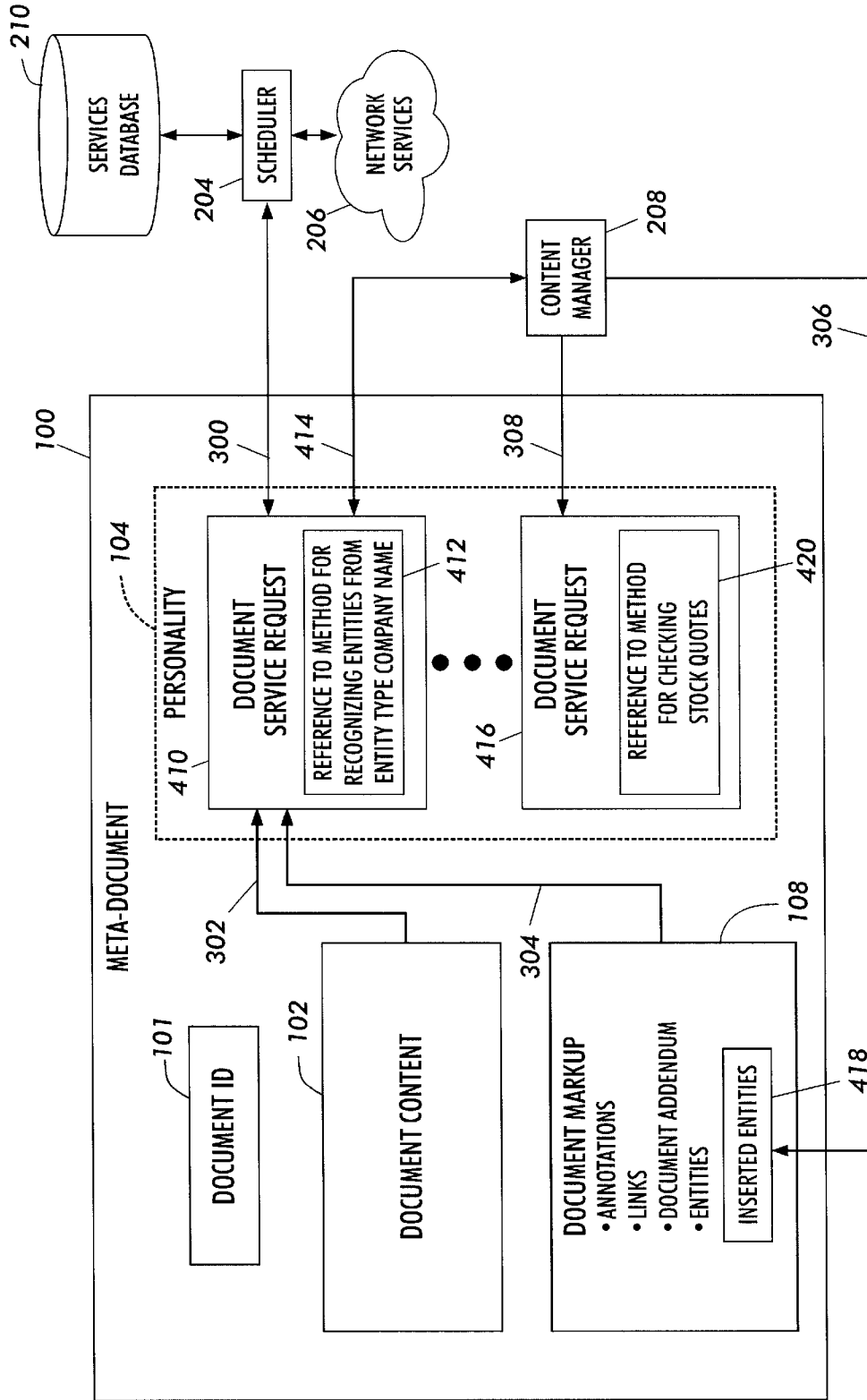

FIG. 4

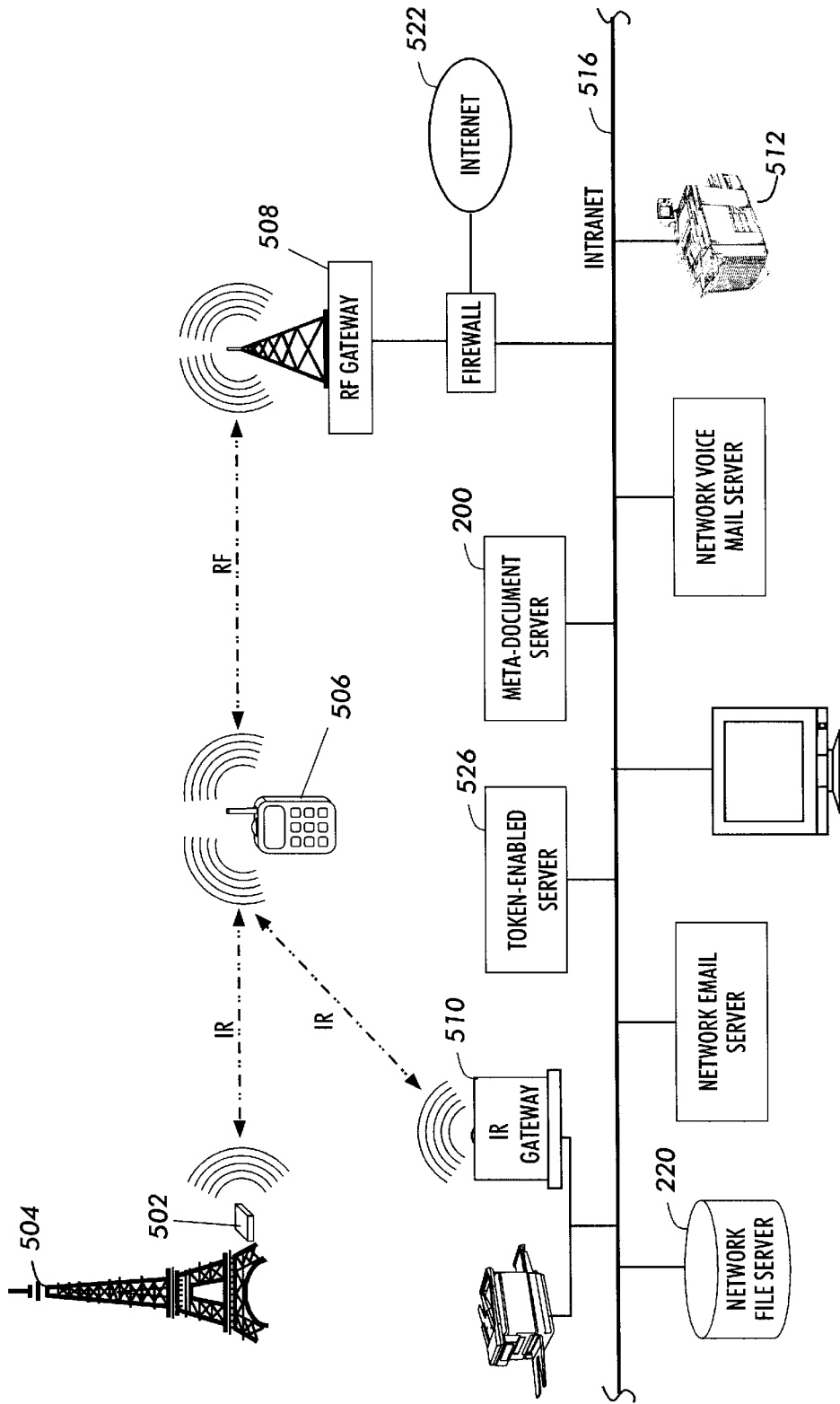

FIG. 5

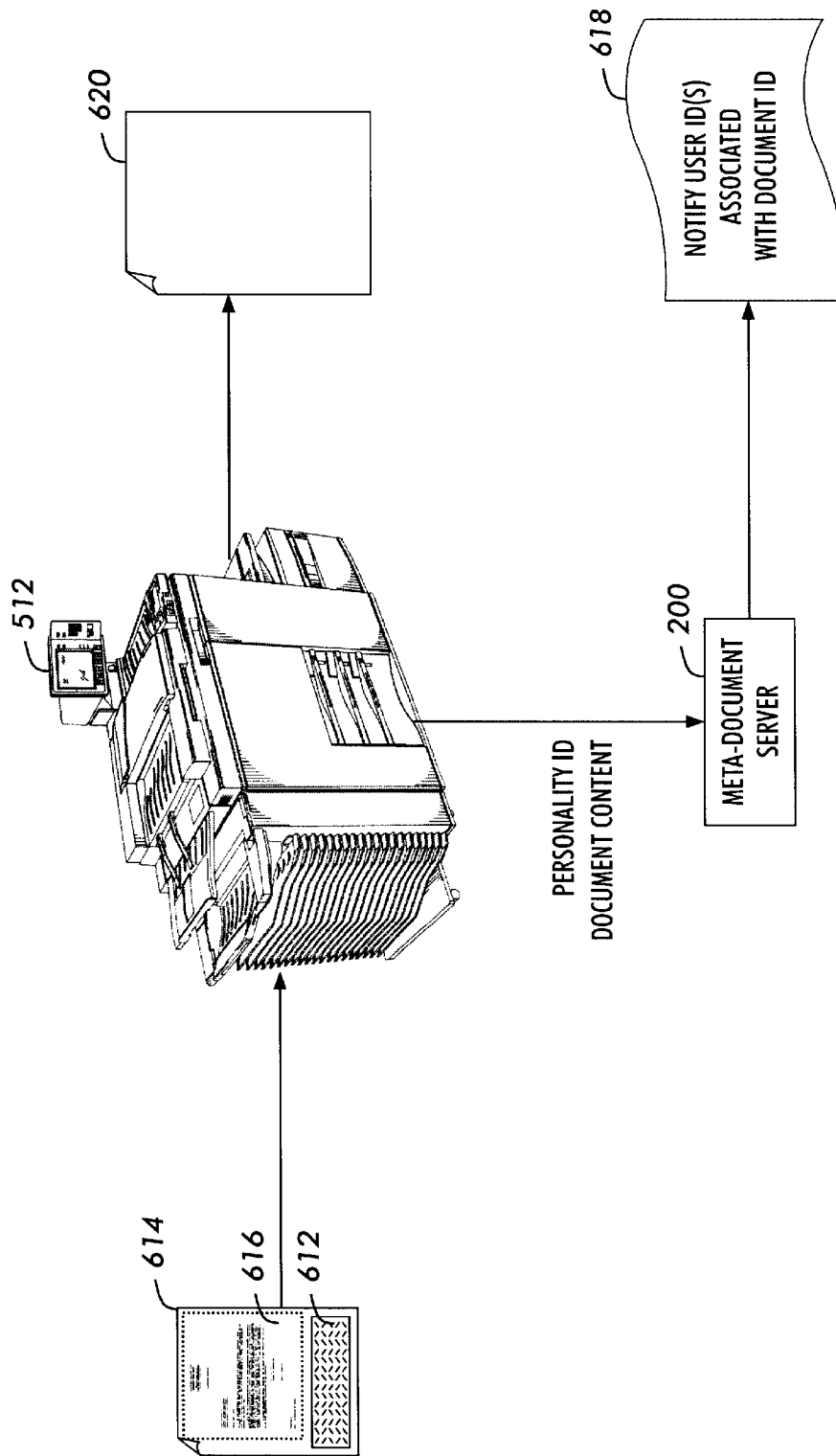

FIG. 6

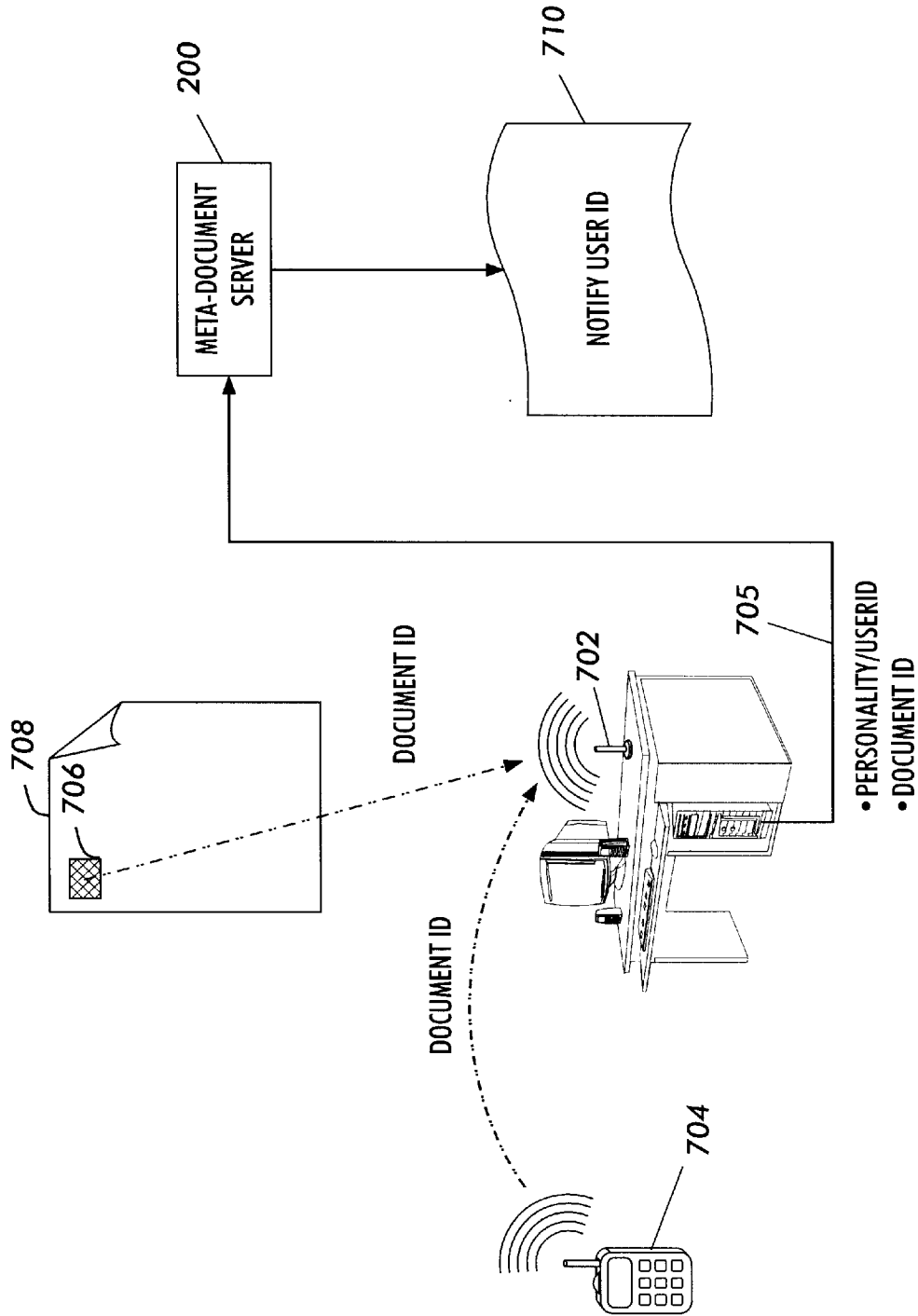

FIG. 7

The image shows a 'PRINT' dialog box with the following sections and controls:

- PRINTER:** NAME: (814)
STATUS: IDLE
TYPE: XEROX 4517 POSTSCRIPT LEVEL 2
WHERE: TIMES.GRENOBLE.XRCE.XEROX.COM:PASSTHRU PRINT TO FILE
COMMENT: XEROX N2125 B&W DUPLEX - LE CHATEAU - 2ND FLOOR
- PAGE RANGE:** ALL CURRENT PAGE SELECTION
 PAGES:
ENTER PAGE NUMBERS AND/OR PAGE RANGES SEPERATED BY COMMAS. FOR EXAMPLE 1,3,5-12 (804)
- COPIES:** NUMBER OF COPIES:
 COLLATE (806)
- ENRICHMENT:** PERSONALITY: SELECT A PERSONALITY FOR ME (808)
APPLY ENRICHMENT TO: ALL CURRENT PAGE SELECTION
 PAGES:
INSERT ENRICHMENT AS: LINKS CONTENT
- PRINT WHAT:** (802) **ZOOM:** (810)
PRINT: **SCALE TO PAPER SIZE:**
-

FIG. 8

800

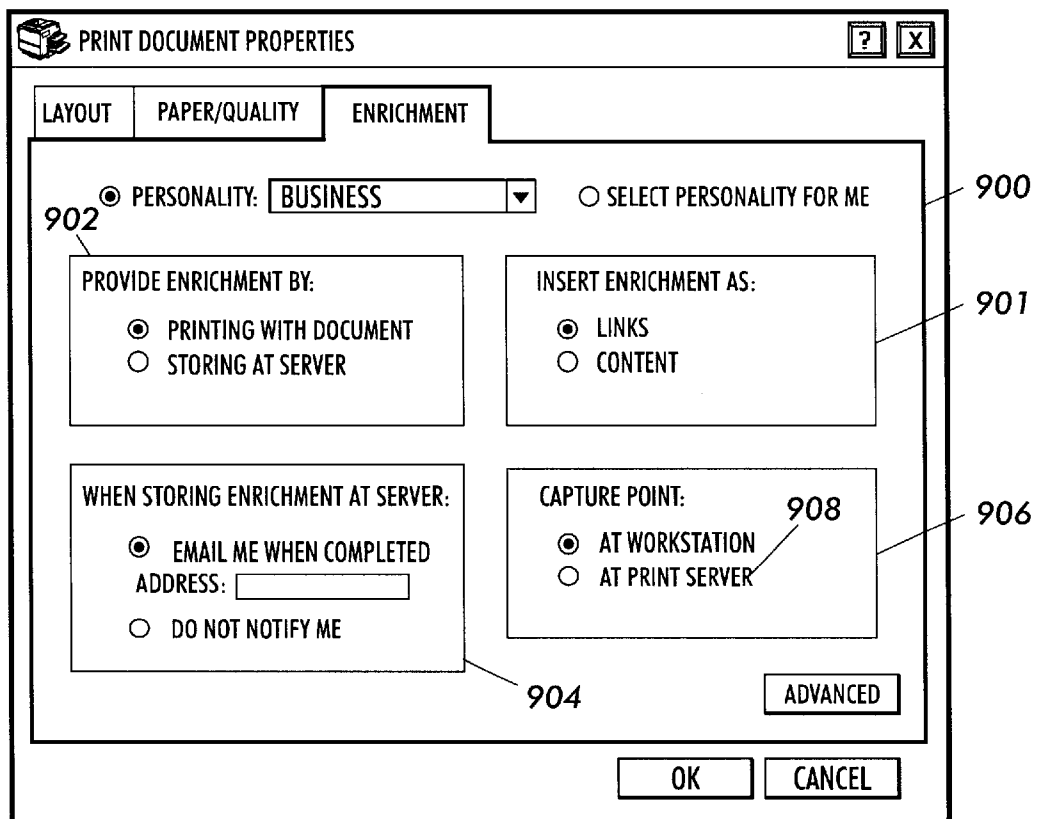

FIG. 9

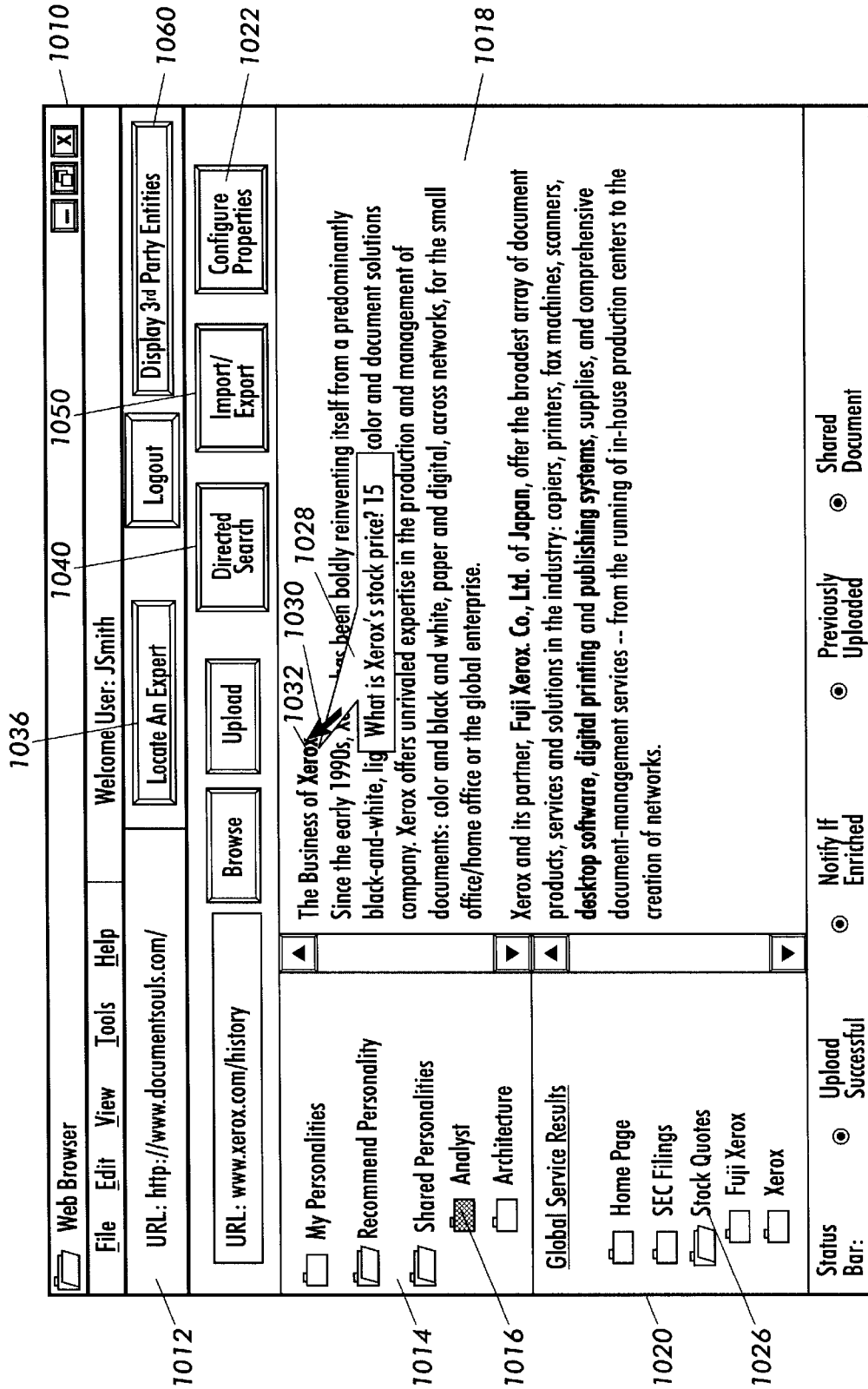

FIG. 10

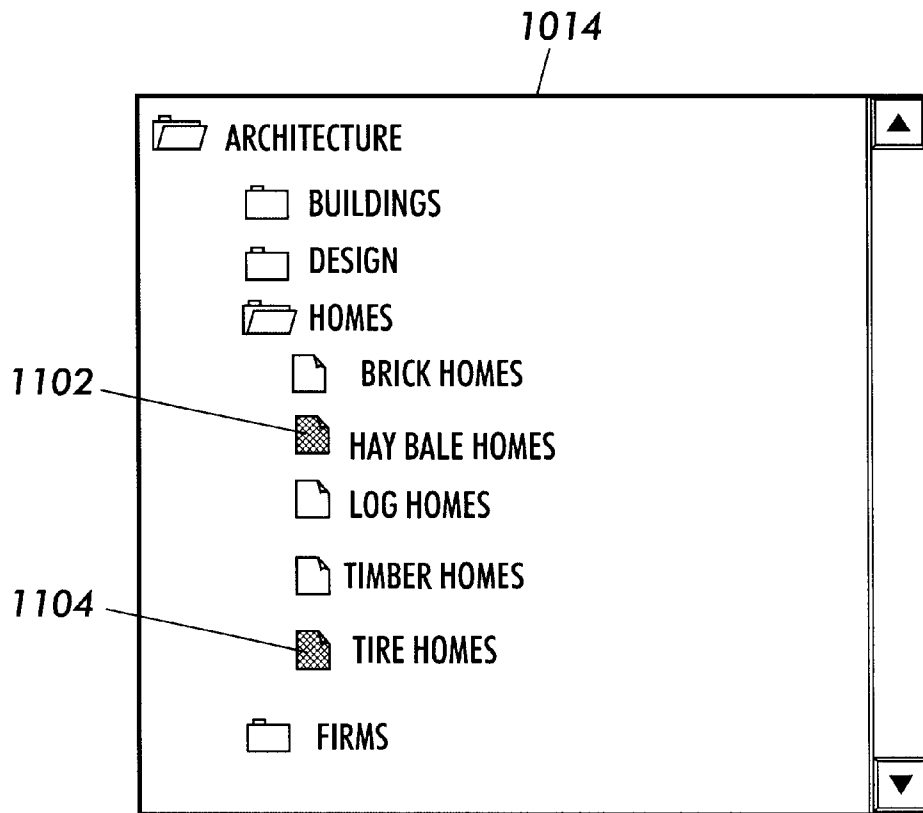

FIG. 11

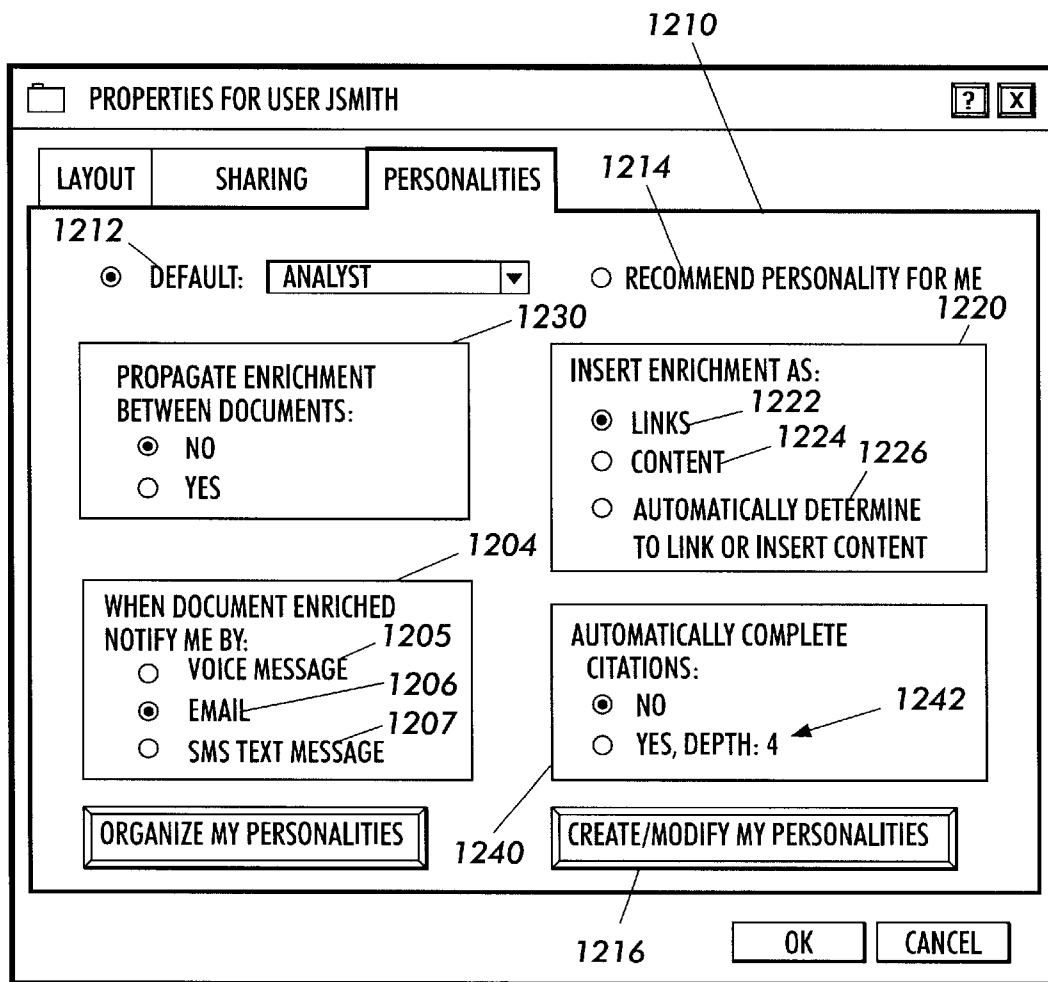

FIG. 12

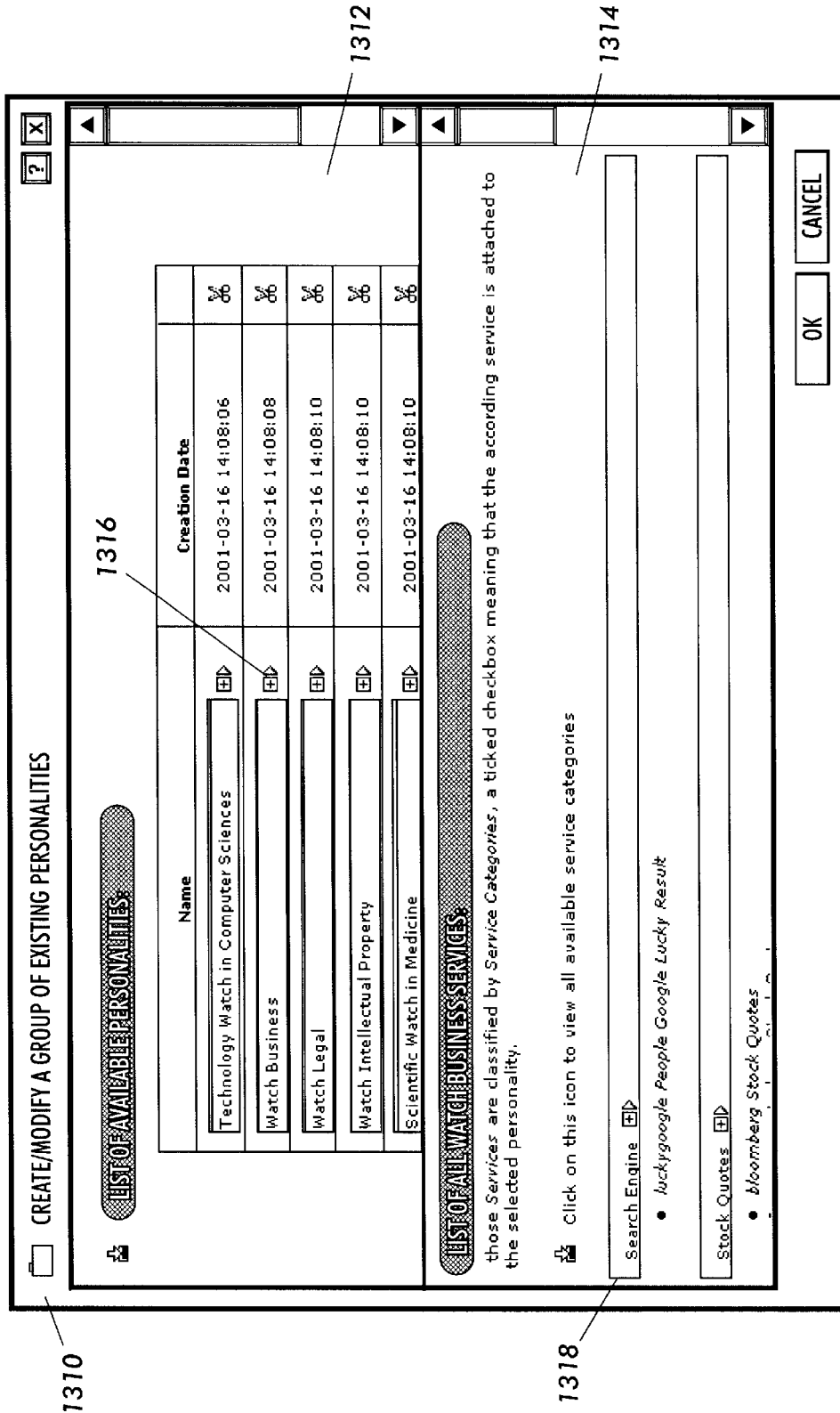

FIG. 13

1404	1408	1426	1400	1424	1412	1414	1430	1442	1440	1444	1450
SEARCH ENGINE	SEL	NAME	ENTITY TYPE	ANNOTATE	DEPTH	PROVIDER	COST	QUERY	REFRESH		
<input checked="" type="checkbox"/>	COMPUTING	COMPUTING	ALWAYS	0	YAHOO	FREE	LINK	DAILY	1452		
<input type="checkbox"/>	BIOLOGY	BIOLOGY	ALWAYS	0	GOOGLELUCKY	NULL	LINK	NEVER	1451		
<input type="checkbox"/>	MEDICINE	MEDICINE	ALWAYS	0	ALTAVISTA	FEE	LINK	AUTO	1455		
<input type="checkbox"/>	APPLY PAIRS OF ENTITIES AND IDENTIFY 3RD PARTY ENTITIES	COMPANIES	EXPERT	0	GOOGLELUCKY	NULL	CONTENT	NULL	1453		
<input type="checkbox"/>	APPLY PAIRS OF ENTITIES USING GOOGLELUCKY	PRODUCTS	ALWAYS	2	NORTHERNLIGHTS	NULL	LINK	WEEKLY	1456		
<input type="checkbox"/>	COUNTRIES	COUNTRIES	NOVICE	0	GOOGLELUCKY	FEE	CONTENT	UNTIL 2003			
<input type="checkbox"/>	ASTRONOMY	ASTRONOMY	ALWAYS	1	GOOGLE	NULL	LINK	MONTHLY	1454		
<input checked="" type="checkbox"/>	PEOPLE	PEOPLE	ALWAYS	3	GOOGLE.PEOPLE	NULL	LINK	NULL			

FIG. 14

VIEW HIERARCHY
SET DEPTH

1502

The screenshot shows a window titled "CREATE/MODIFY MY PERSONALITIES" with a standard Windows-style title bar containing a folder icon, the title, and help and close buttons. The main content area includes:

- A "NAME:" label followed by a "BROWSE" button and a text input field (1504).
- A radio button (1506) next to the text "CREATE/MODIFY A GROUP OF EXISTING PERSONALITIES".
- A radio button (1508) next to the text "USE SELECTED DOCUMENTS AND/OR FOLDERS TO CREATE A NEW PERSONALITY", followed by a "BROWSE" button and a text input field (1509).
- A radio button (1510) next to the text "USE SELECTED FILE/WEBSITE TO CREATE A NEW PERSONALITY", followed by a "BROWSE" button and a text input field.
- A radio button (1520) next to the text "CREATE QUESTION FORM USING PERSONALITY LEXICONS", followed by a "QUESTION:" label and a text input field.
- A "Hint:" label followed by a text input field (1514).
- A "KNOWLEDGE LEVEL:" label with two radio buttons: "NOVICE" (selected) and "EXPERT".
- "OK" and "CANCEL" buttons (1512).

FIG. 15

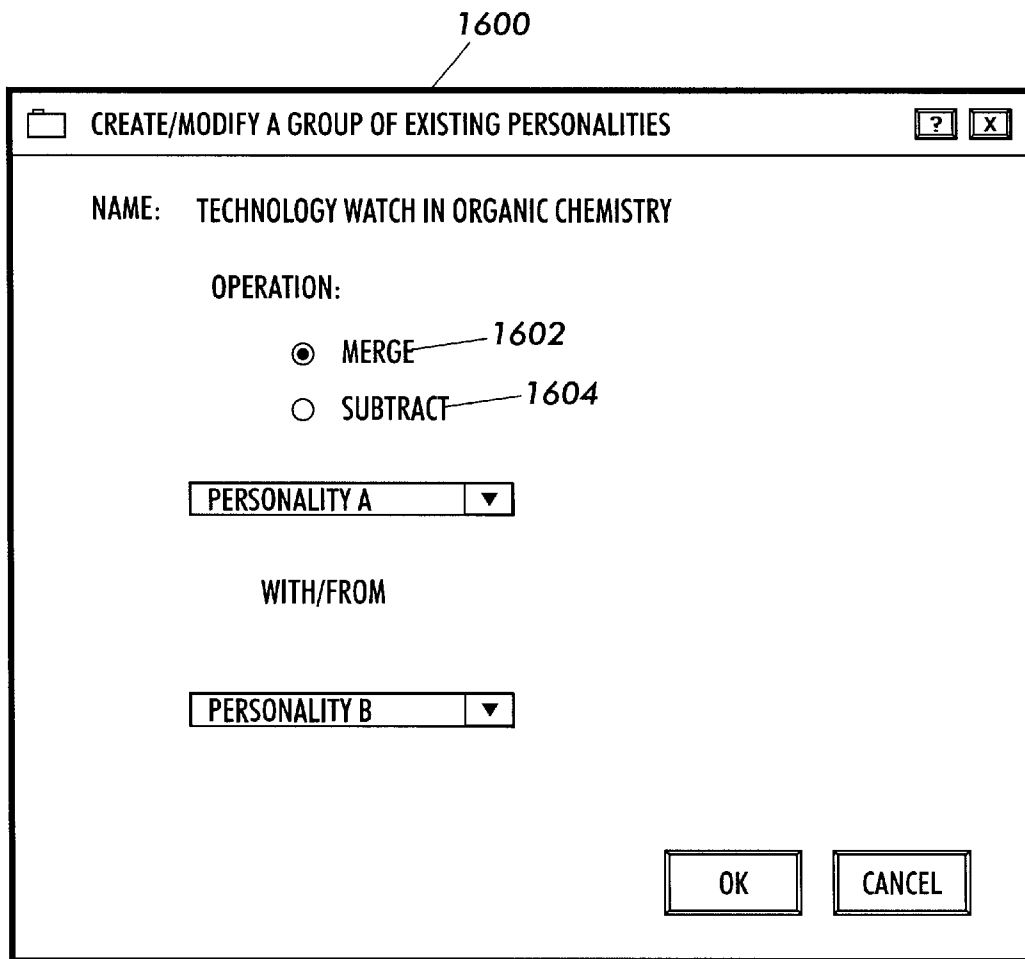

FIG. 16

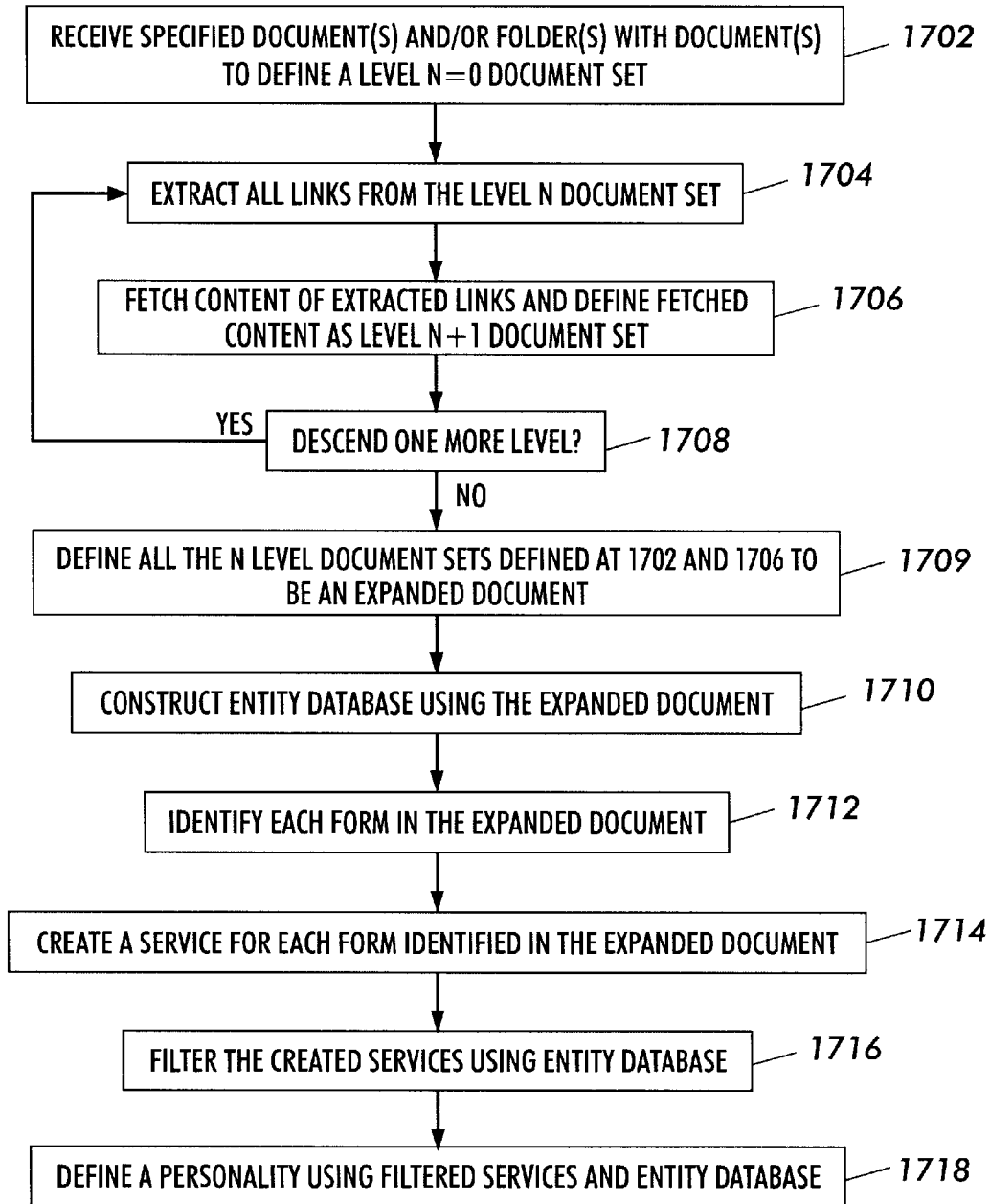

FIG. 17

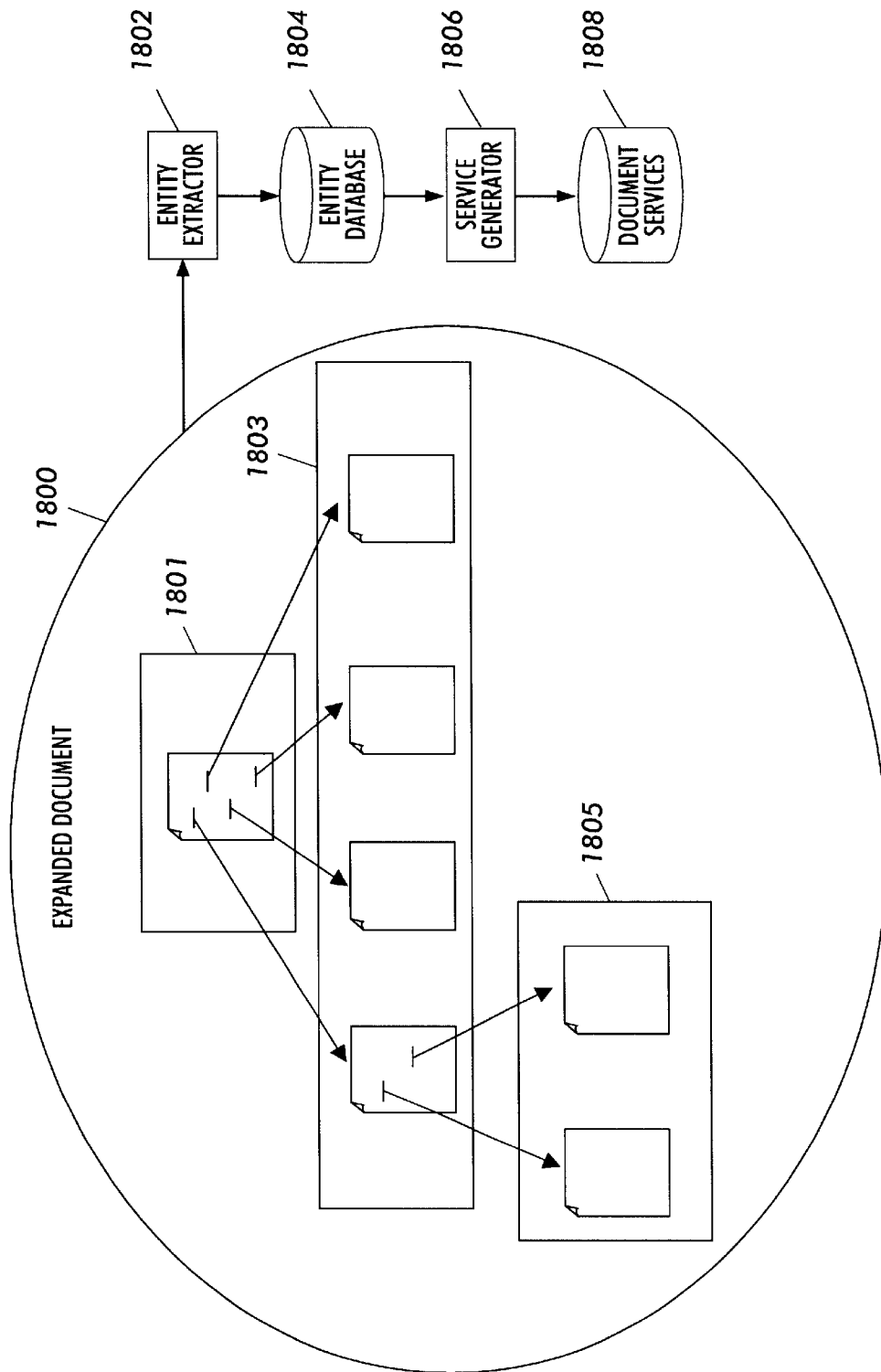

FIG. 18

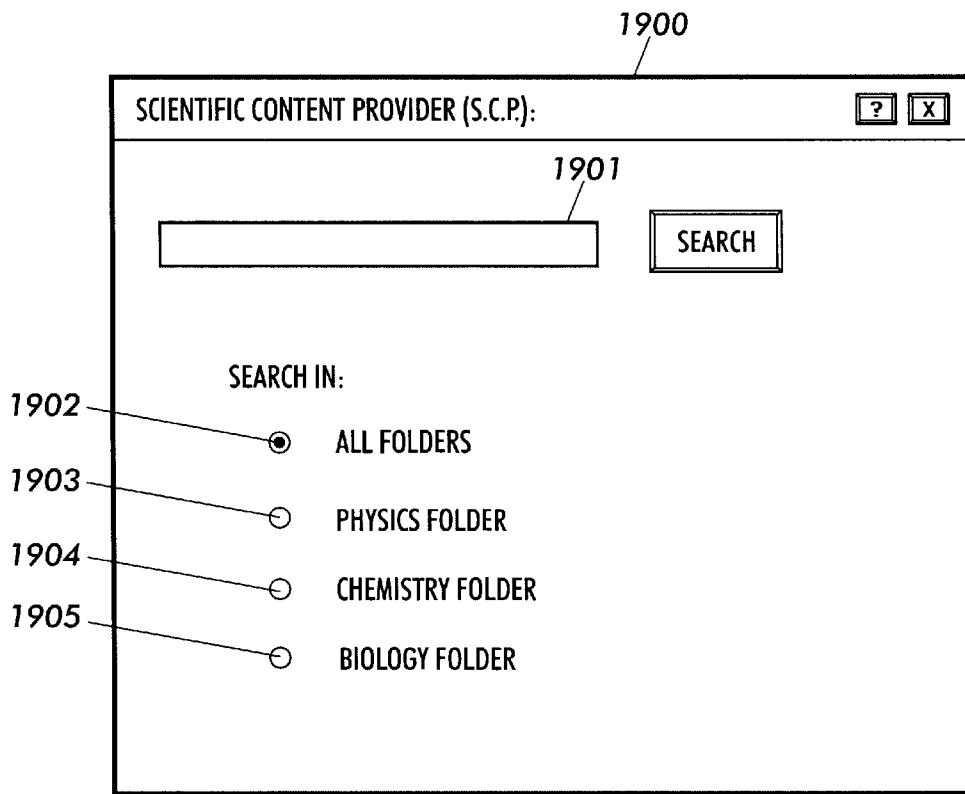

FIG. 19

SCIENTIFIC SEARCH <input type="checkbox"/> <input type="checkbox"/>										
SEL	NAME	ENTITY TYPE	ANNOTATE	DEPTH	PROVIDER	COST	QUERY	REFRESH		
<input checked="" type="checkbox"/>	ALL FOLDERS RESULT OF SCIENTIFIC CONTENT PROVIDER	STANDARD	ALWAYS	0	S. C. P.	FREE	CONTENT	NULL		
<input type="checkbox"/>	PHYSICS RESULT OF SCIENTIFIC CONTENT PROVIDER	PHYSICS	ALWAYS	0	S. C. P.	FREE	CONTENT	NULL		
<input type="checkbox"/>	CHEMISTRY RESULT OF SCIENTIFIC CONTENT PROVIDER	CHEMISTRY	ALWAYS	0	S. C. P.	FREE	CONTENT	NULL		
<input type="checkbox"/>	BIOLOGY RESULT OF SCIENTIFIC CONTENT PROVIDER	BIOLOGY	ALWAYS	0	S. C. P.	FREE	CONTENT	NULL		

2004

2002

FIG. 20

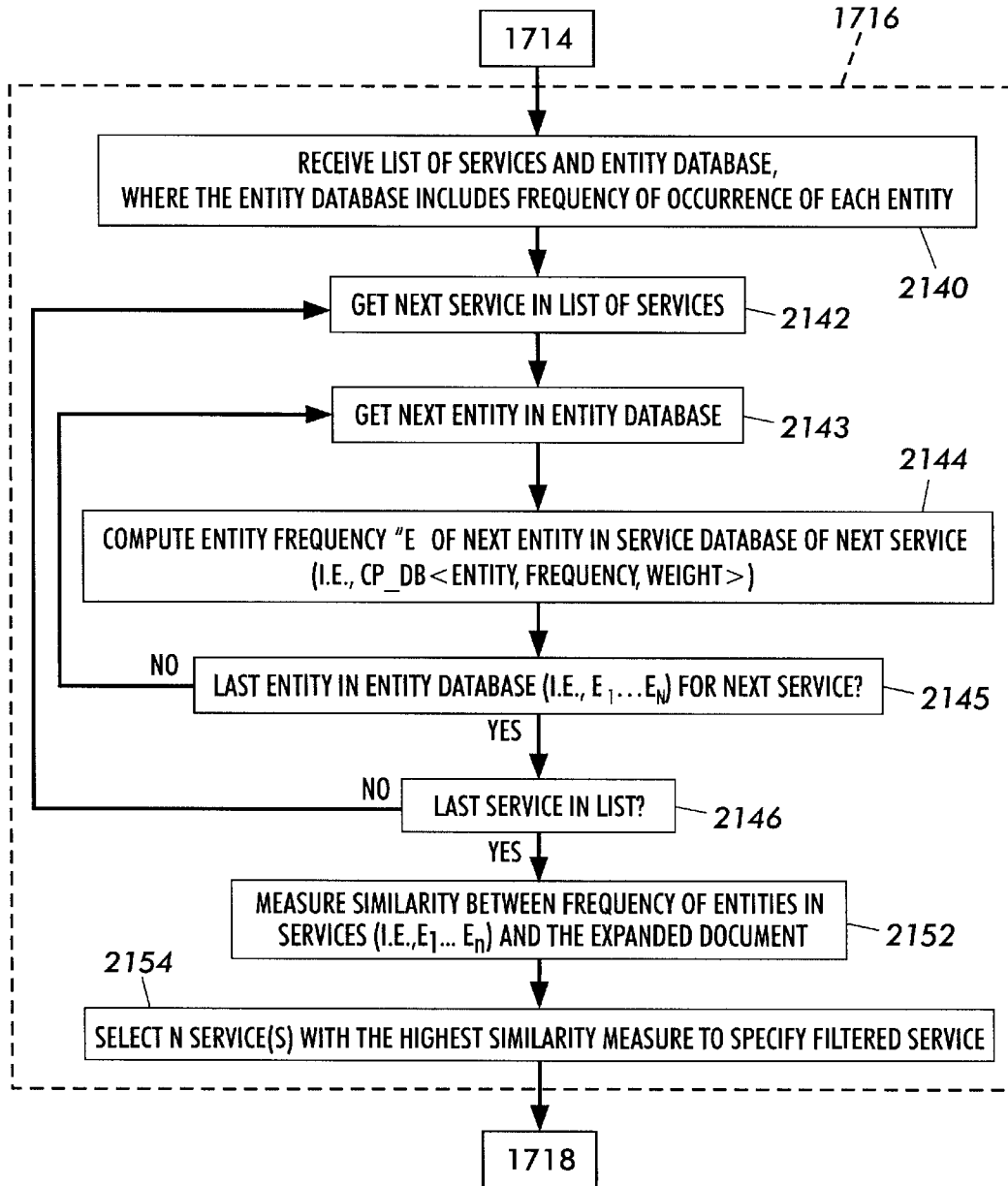

FIG. 21

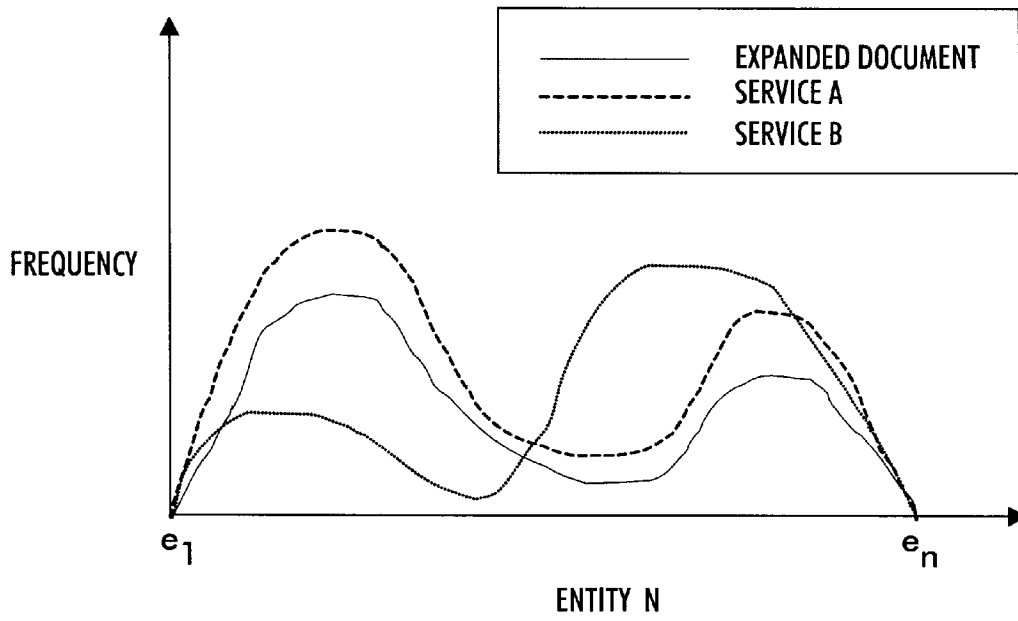

FIG. 22

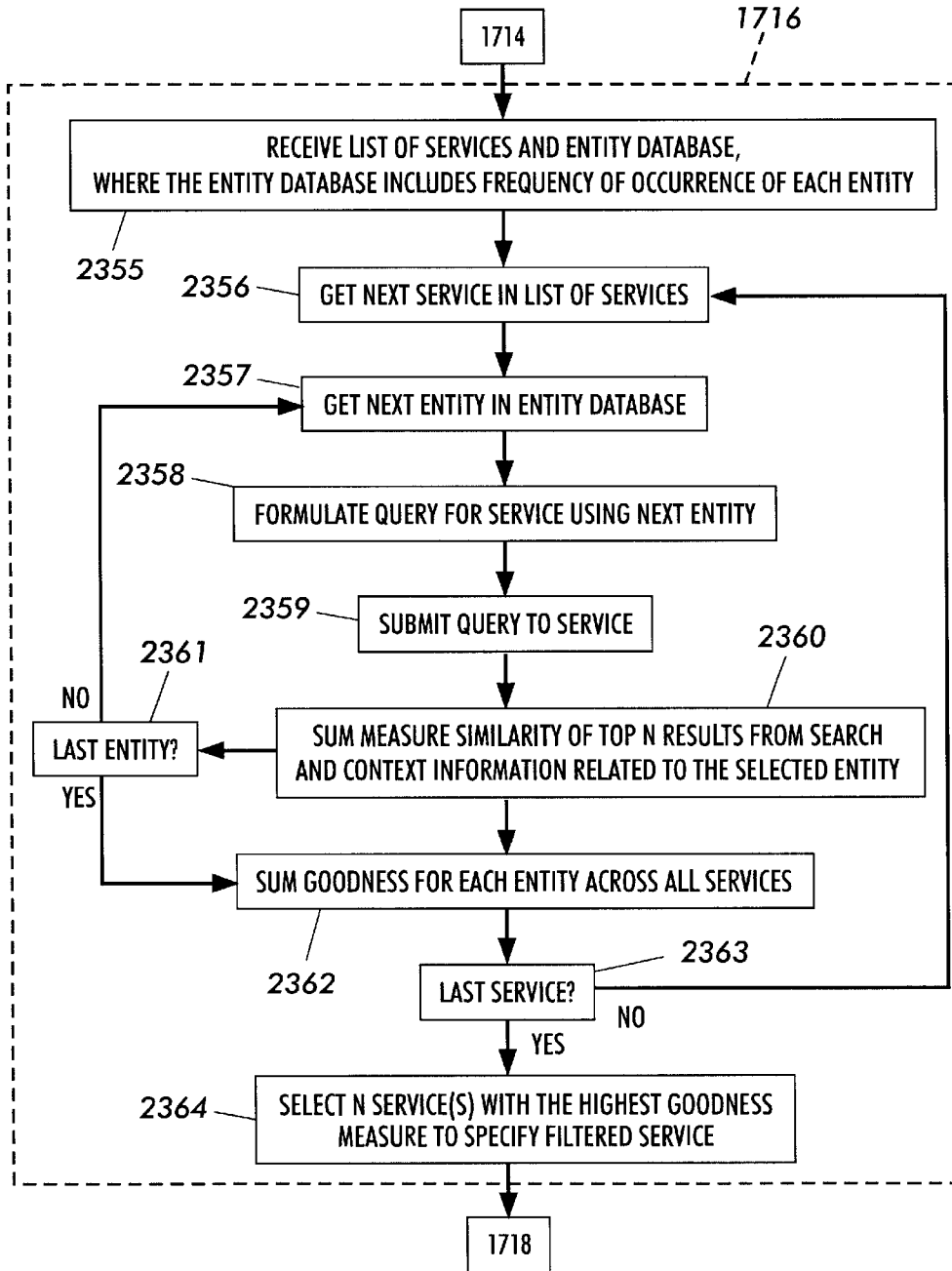

FIG. 23

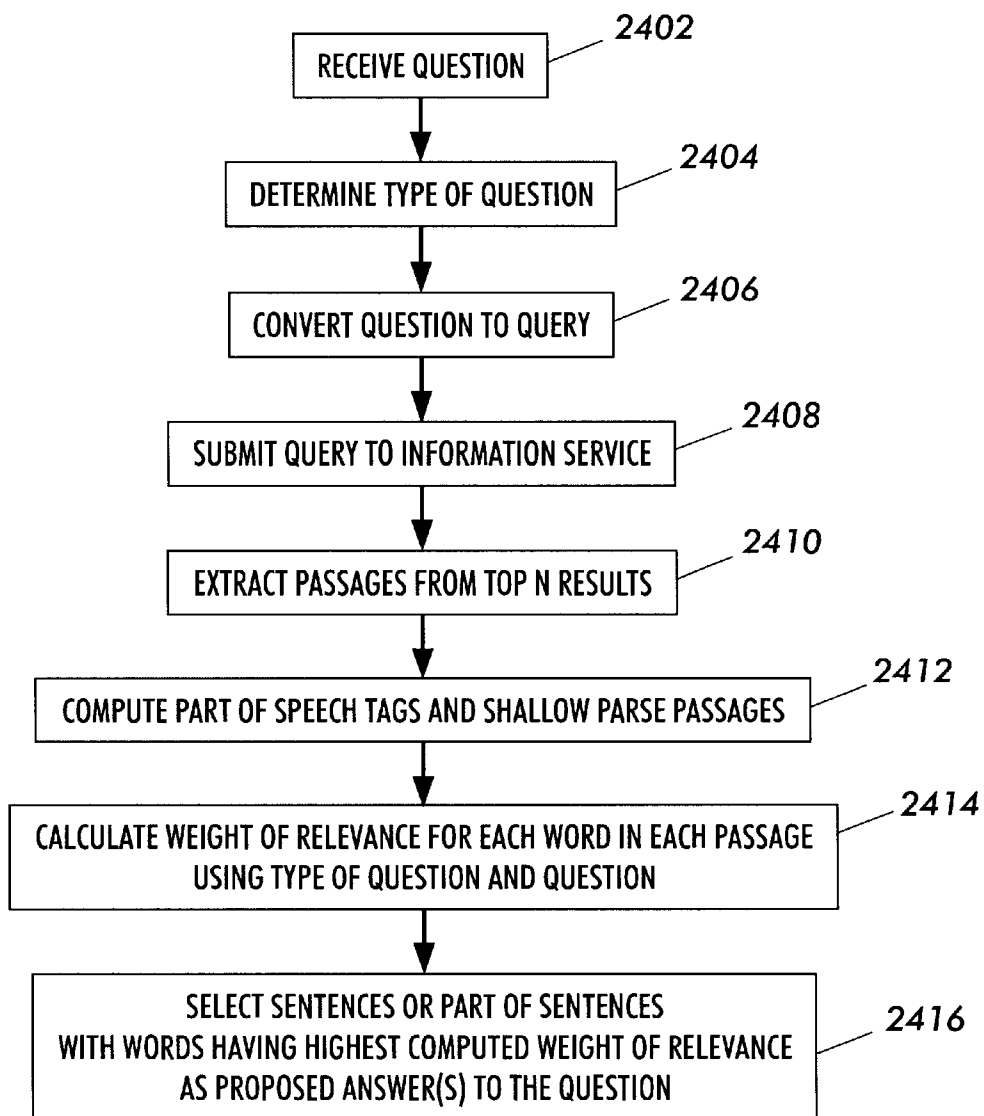

FIG. 24

2502

E-LEARNING SERVICES ASSOCIATED WITH E-LEARNING PERSONALITY	
SEL	
<input checked="" type="checkbox"/>	LINK WORDS OR MULTIWORD EXPRESSIONS FOUND IN THE DOCUMENT TO THEIR DEFINITIONS
<input type="checkbox"/>	LINK WORDS OR MULTIWORD EXPRESSIONS FOUND IN THE DOCUMENT TO THEIR TRANSLATIONS
<input type="checkbox"/>	LINK EACH TEXT UNIT (I.E., DOCUMENT, PARAGRAPH, PHRASE, WORD) TO A TUTORIAL CONCERNING EACH TEXT UNIT
<input type="checkbox"/>	LINK EACH TEXT UNIT (I.E., DOCUMENT, PARAGRAPH, PHRASE, WORD) TO AN EXPERT CONCERNING IDENTIFIED SUBJECTS
<input type="checkbox"/>	LINK EACH TEXT UNIT (I.E., DOCUMENT, PARAGRAPH, PHRASE, WORD) TO AN INTERACTIVE COURSE ABOUT IDENTIFIED SUBJECTS
<input checked="" type="checkbox"/>	LINK EACH TEXT UNIT (I.E., DOCUMENT, PARAGRAPH, PHRASE, WORD) TO A LIST OF REAL WORLD CLASSES ABOUT IDENTIFIED SUBJECTS
<input checked="" type="checkbox"/>	LINK TEXT UNITS TO (I.E., DOCUMENT, PARAGRAPH, PHRASE, WORD) LEARNING RESOURCES CONCERNING EACH TEXT UNITS

FIG. 25

2602

LANGUAGE LEARNING SERVICES ASSOCIATED WITH LANGUAGE LEARNING PERSONALITY	
SEL	
<input checked="" type="checkbox"/>	LINK WORDS OR MULTIWORD EXPRESSIONS FOUND IN THE DOCUMENT TO THEIR DEFINITIONS
<input type="checkbox"/>	LINK WORDS OR MULTIWORD EXPRESSIONS FOUND IN THE DOCUMENT TO THEIR TRANSLATIONS
<input type="checkbox"/>	LINK EACH SENTENCE, OR PHRASE, TO A GRAMMATICAL DESCRIPTION OF THE STRUCTURE OF THE SENTENCE OR PHRASE
<input type="checkbox"/>	LINK EACH WORD, MULTIWORD EXPRESSION, PHRASE OR SENTENCE TO OTHER INSTANCES OF THE SAME IN DIFFERENT CONTEXTS FROM THE PRESENT
<input type="checkbox"/>	LINK EACH WORD, MULTIWORD EXPRESSION, PHRASE OR SENTENCE TO ONE OR MORE INTERACTIVE GRAMMAR EXERCISES CONCERNING THAT ELEMENT
<input checked="" type="checkbox"/>	LINK EACH TEXT UNIT (I.E., DOCUMENT, PARAGRAPH, PHRASE, WORD) TO A LIST OF REAL WORLD CLASSES ABOUT IDENTIFIED LANGUAGE
<input checked="" type="checkbox"/>	LINK TEXT UNITS TO (I.E., DOCUMENT, PARAGRAPH, PHRASE, WORD) LANGUAGE LEARNING RESOURCES CONCERNING EACH TEXT UNITS

2604

2606

2608

2610

2612

2614

2616

FIG. 26

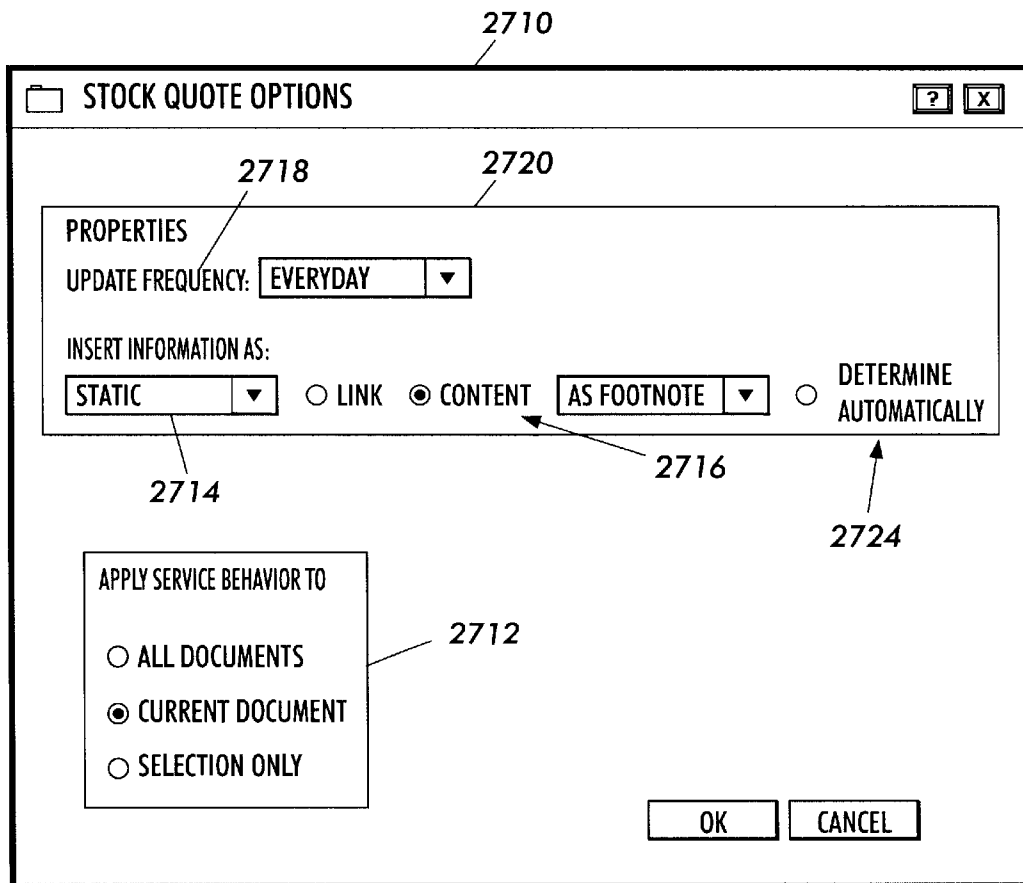

FIG. 27

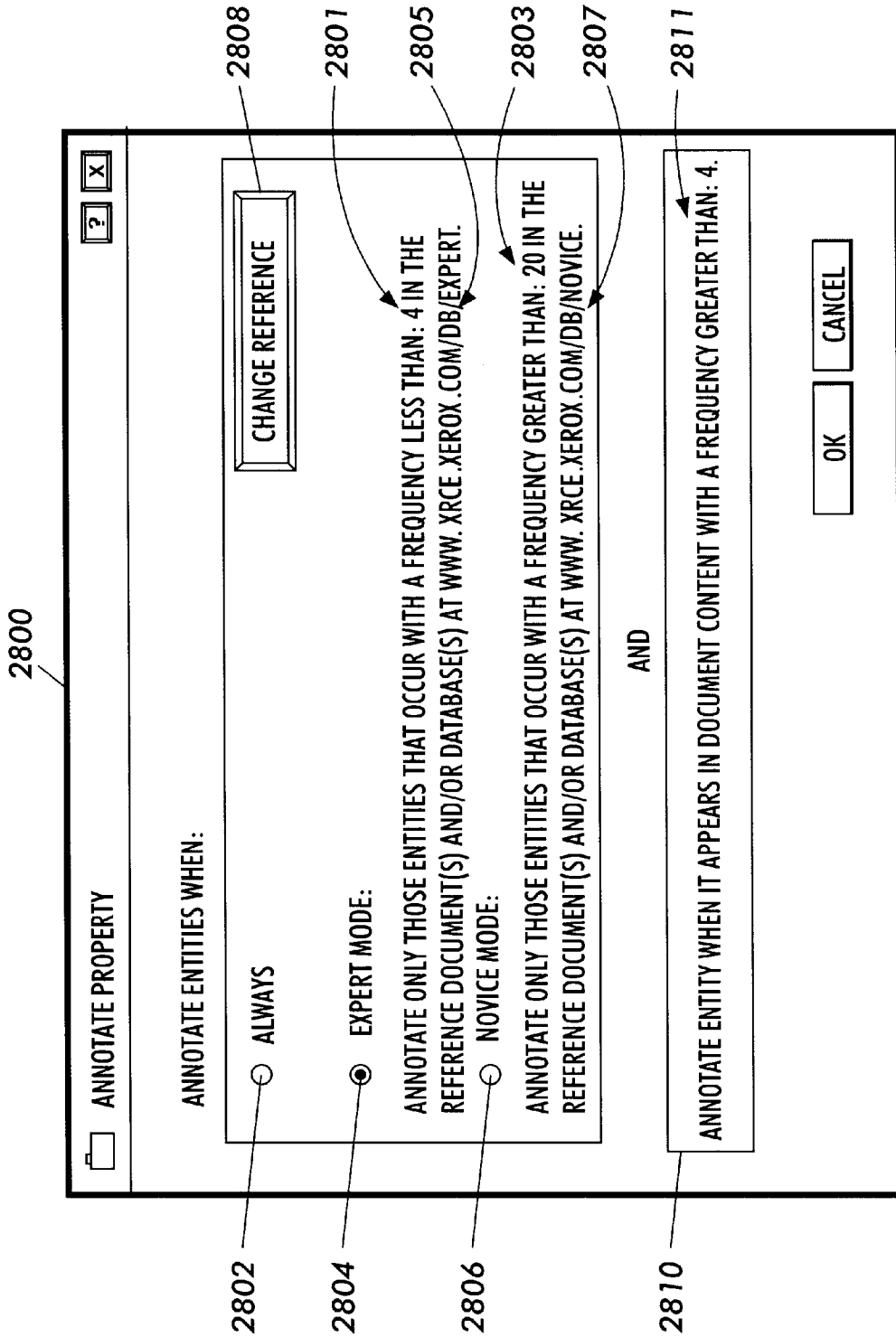

FIG. 28

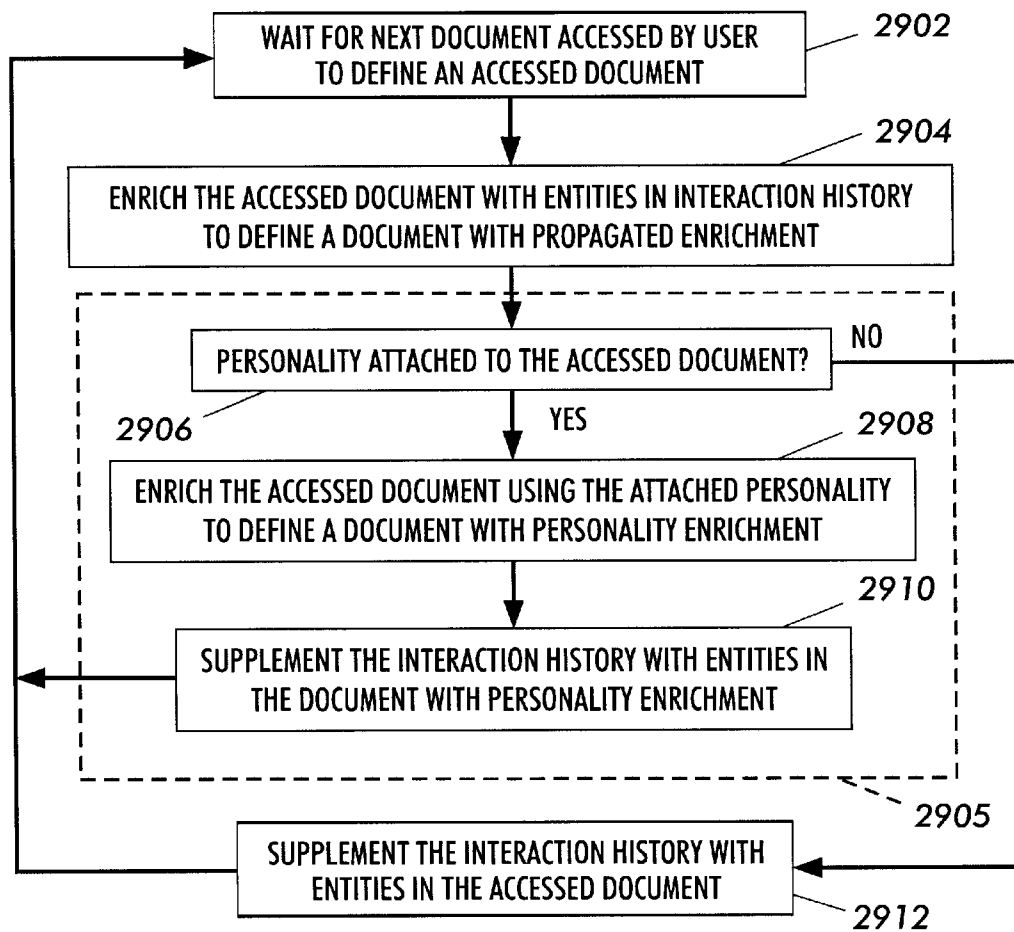

FIG. 29

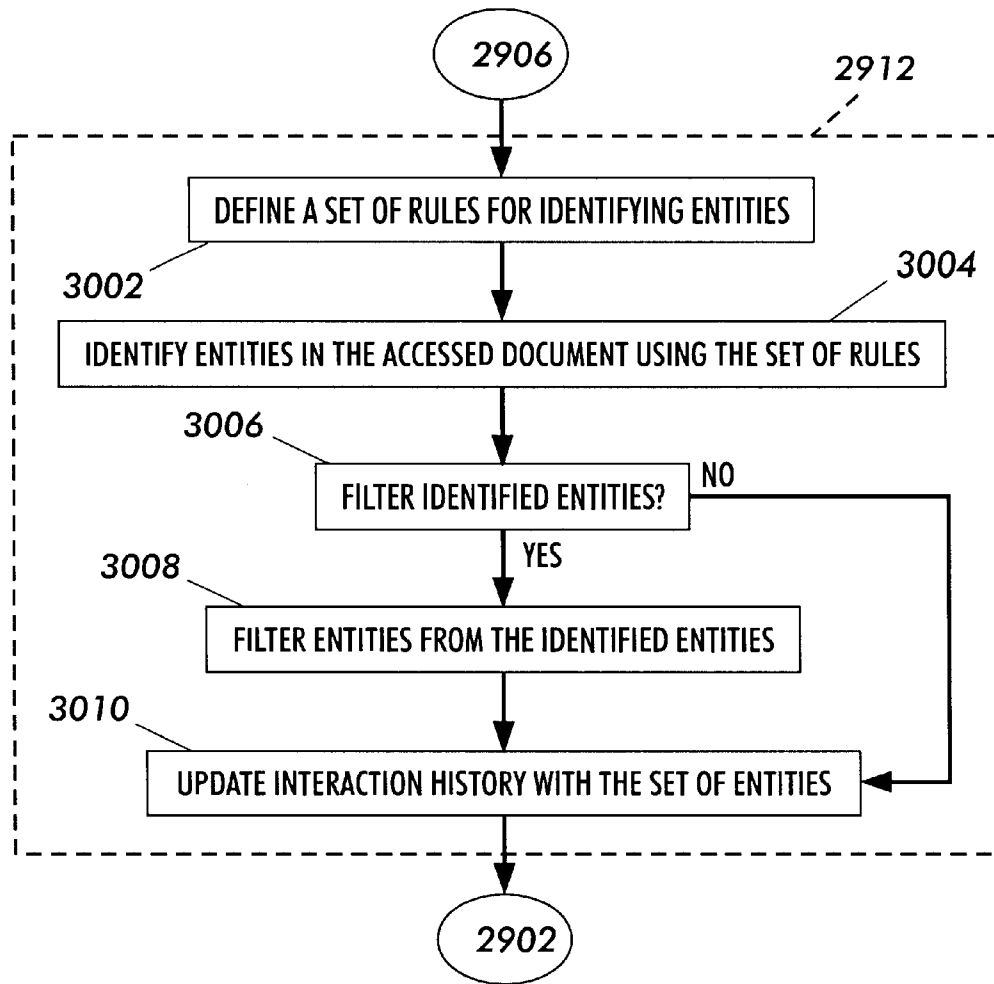

FIG. 30

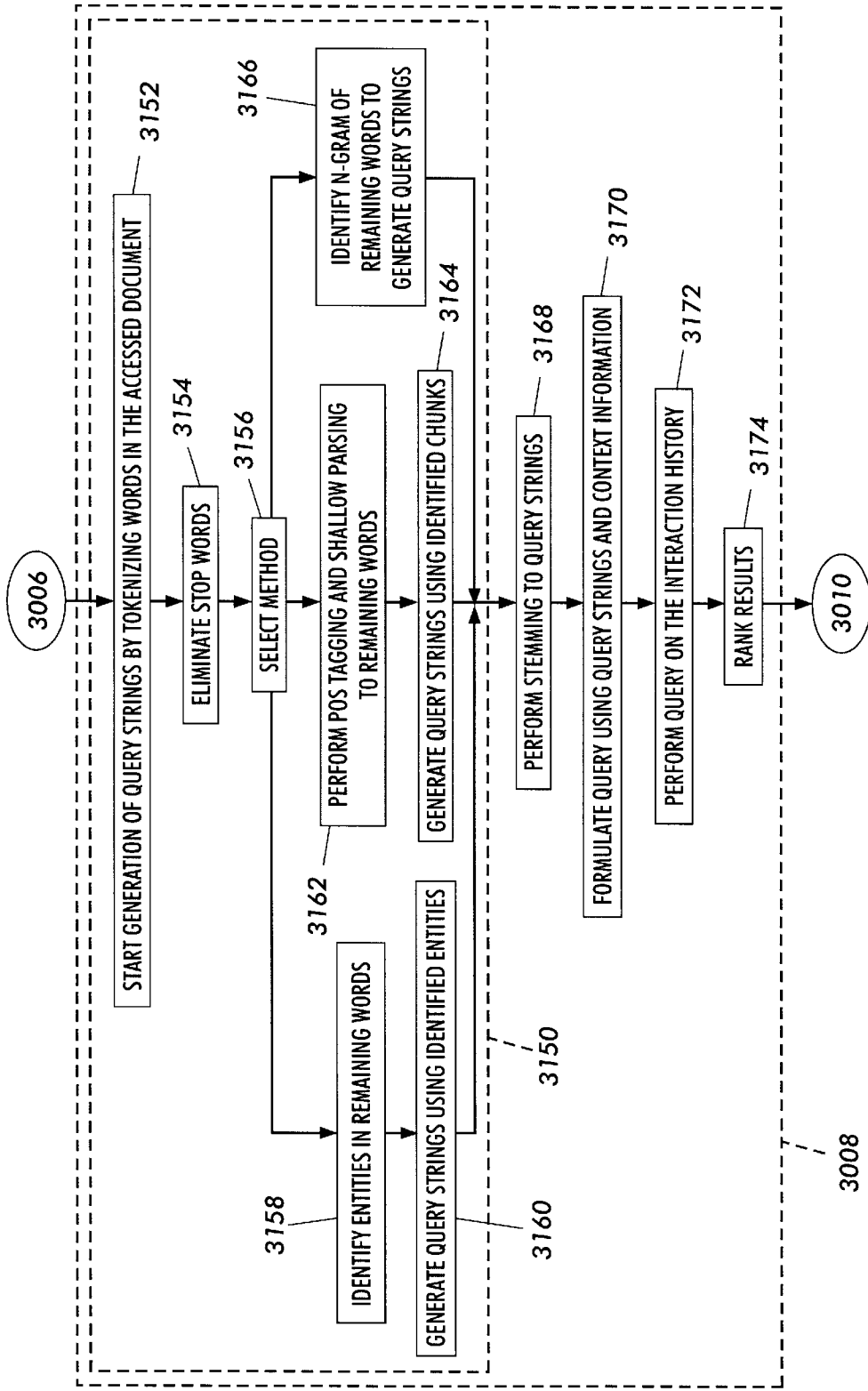

FIG. 31

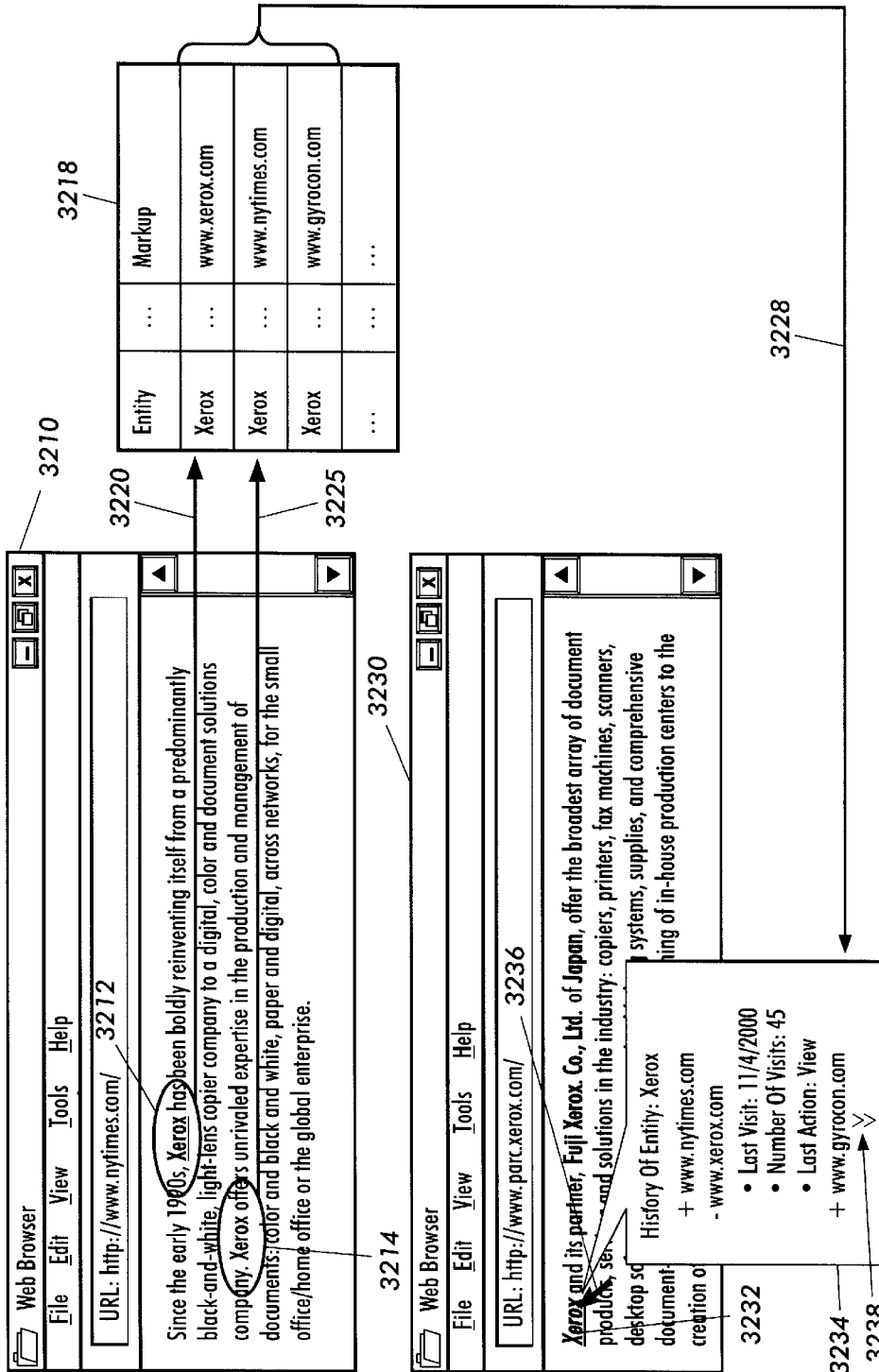

FIG. 32

3218

ENTITY	ENTITY TYPE	VISITS	LAST VISIT	ACTION LIST	DMOZ CATEGORY	LOCATION	POS	MARKUP
XEROX	BUSINESS	45	11/4/2000	VIEW (43), PRINT(2)	BUSINESS	40	NOUN	WWW.XEROX.COM
XEROX	BUSINESS	1	5/1/2001	VIEW(1)	FINANCE	689	NOUN	WWW.NYTIMES.COM
XEROX	BUSINESS	4	2/22/2001	EMAIL(1), VIEW(3)	COMPUTER	343	NOUN	WWW.GYROCON.COM
...

FIG. 33

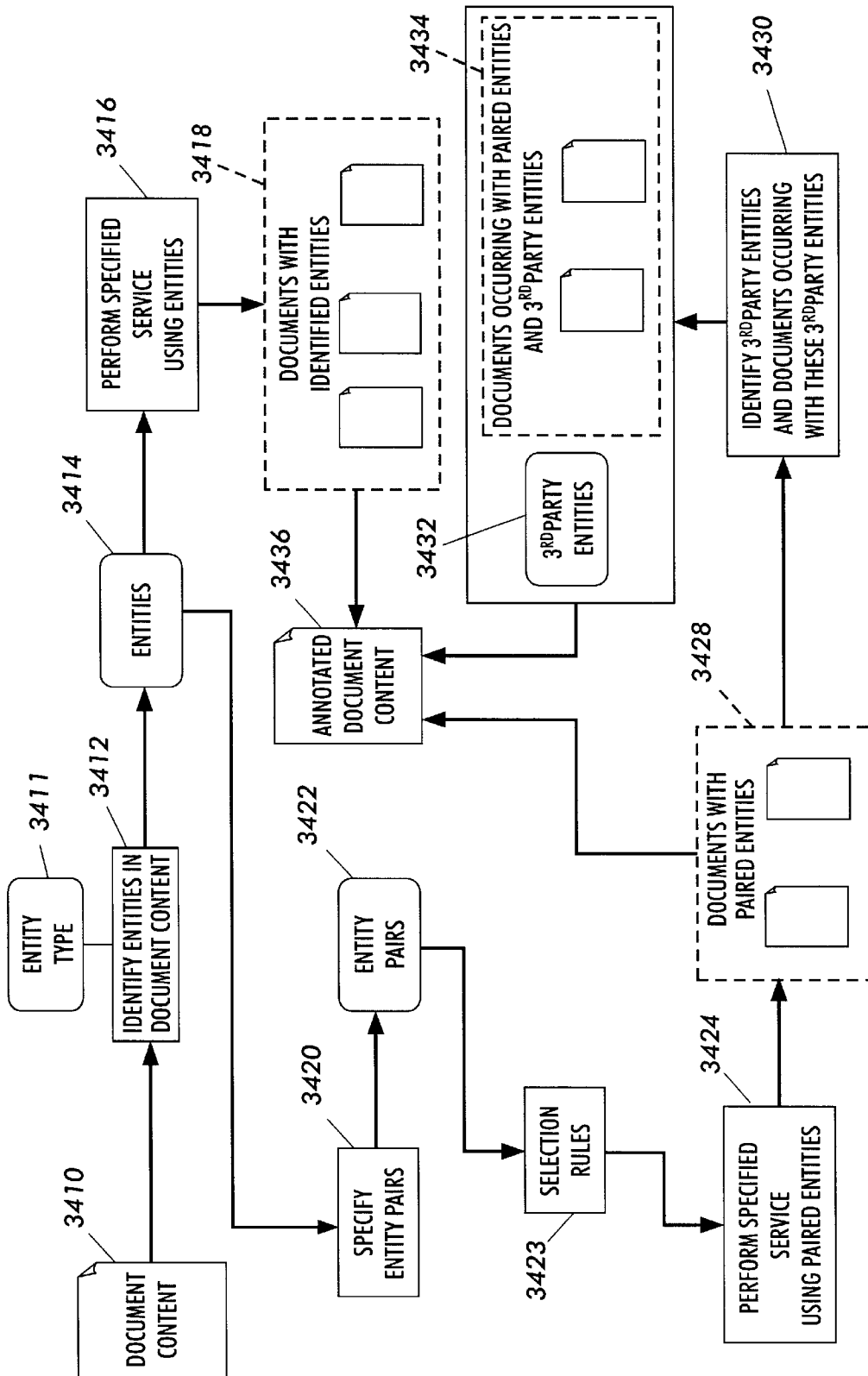

FIG. 34

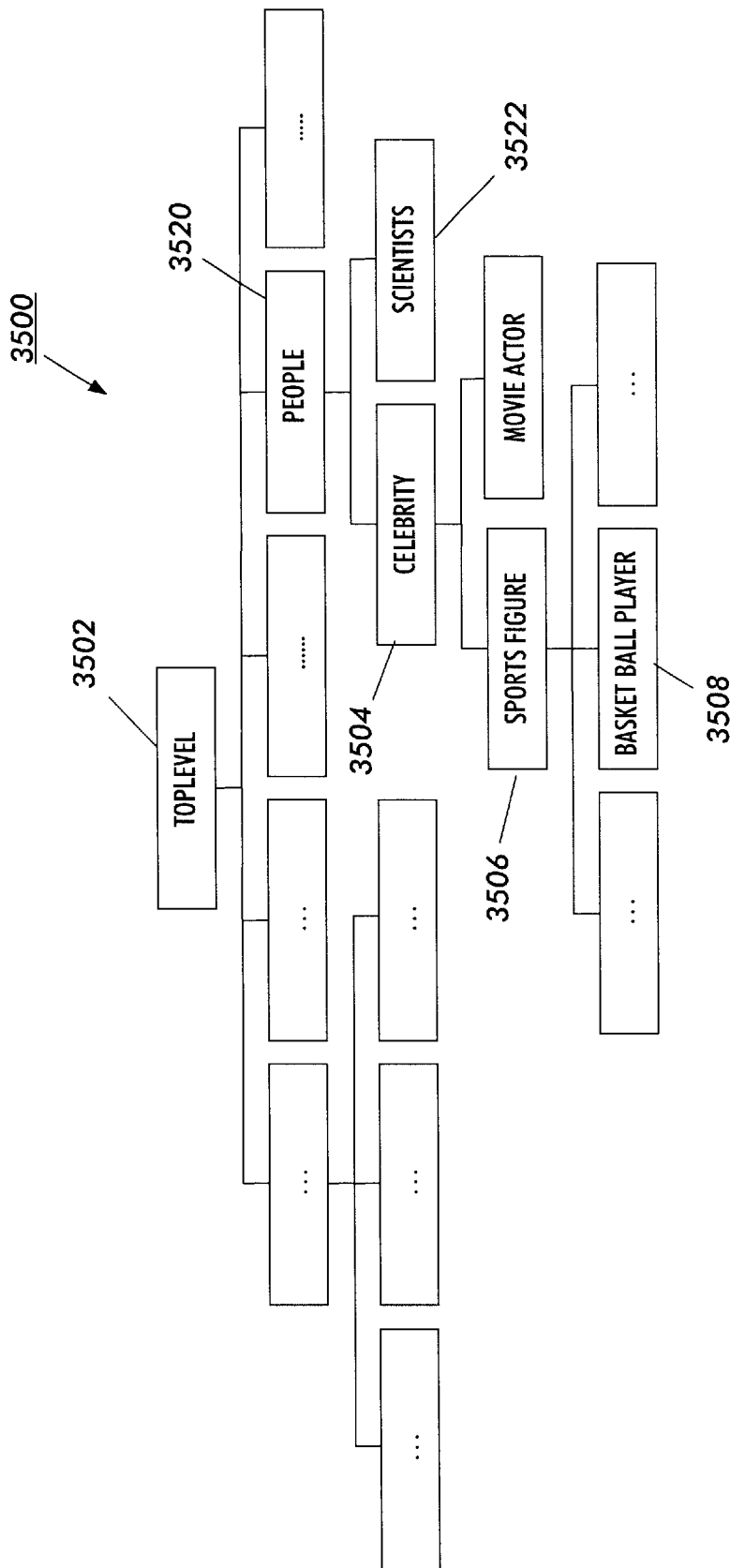

FIG. 35

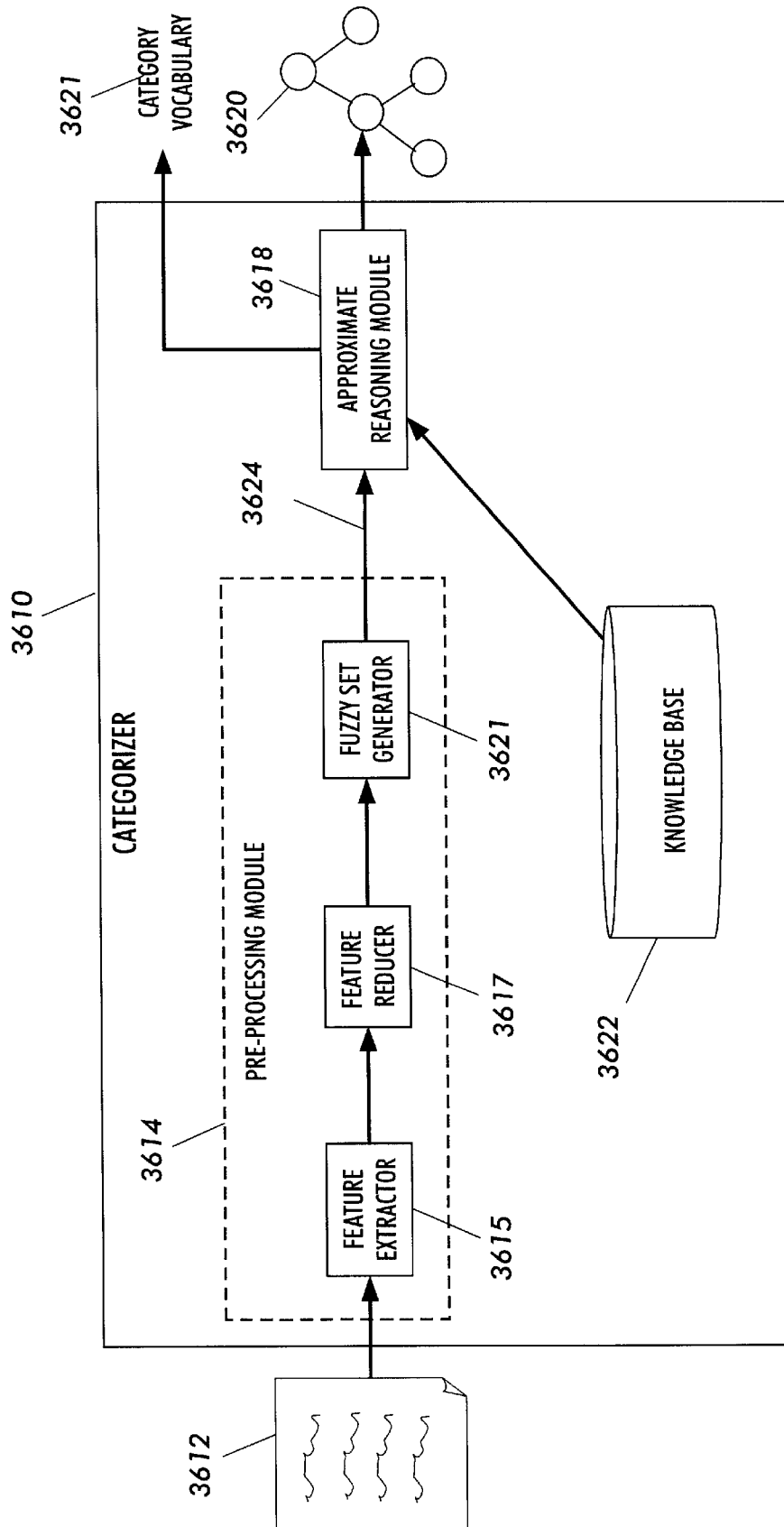

FIG. 36

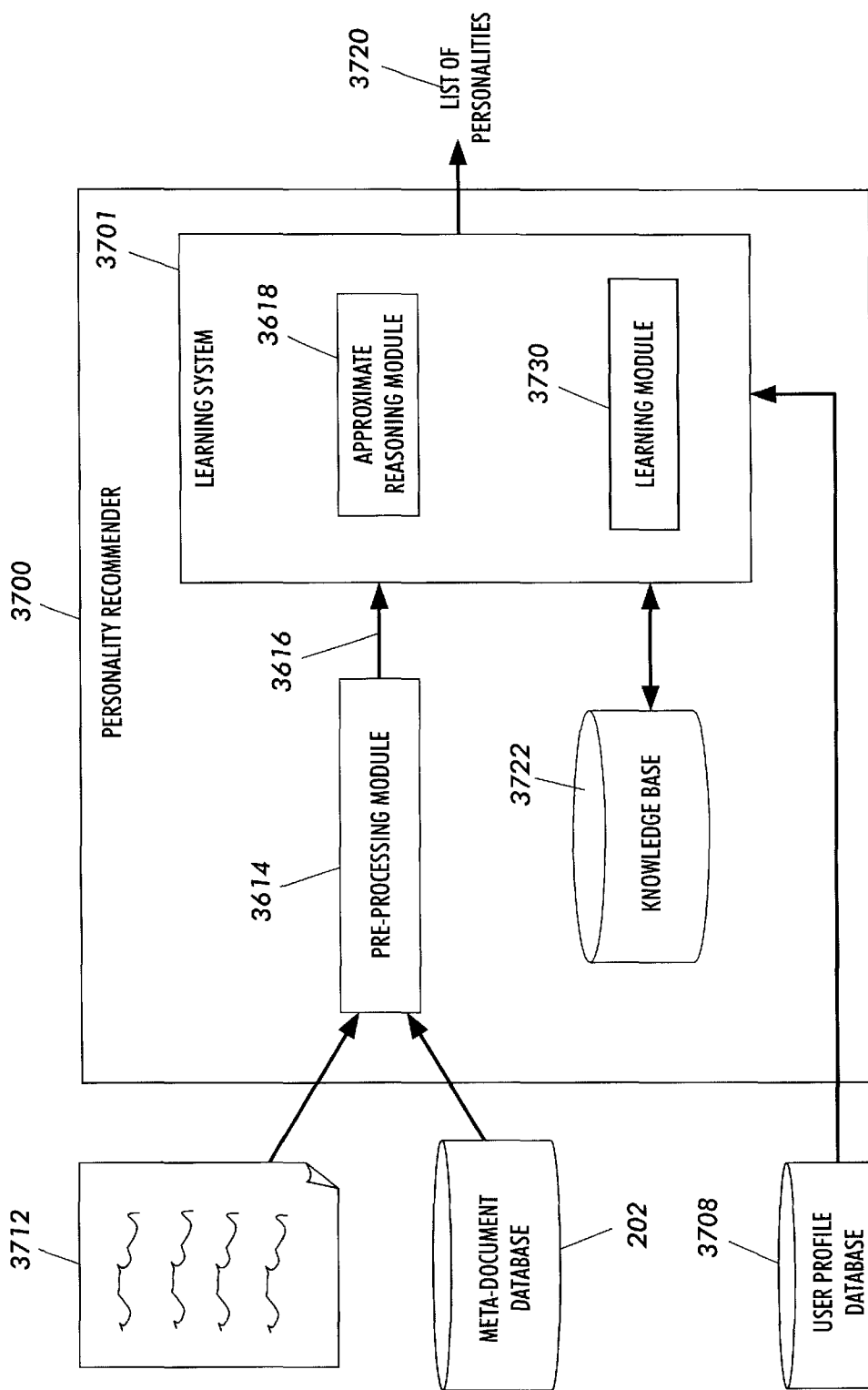

FIG. 37

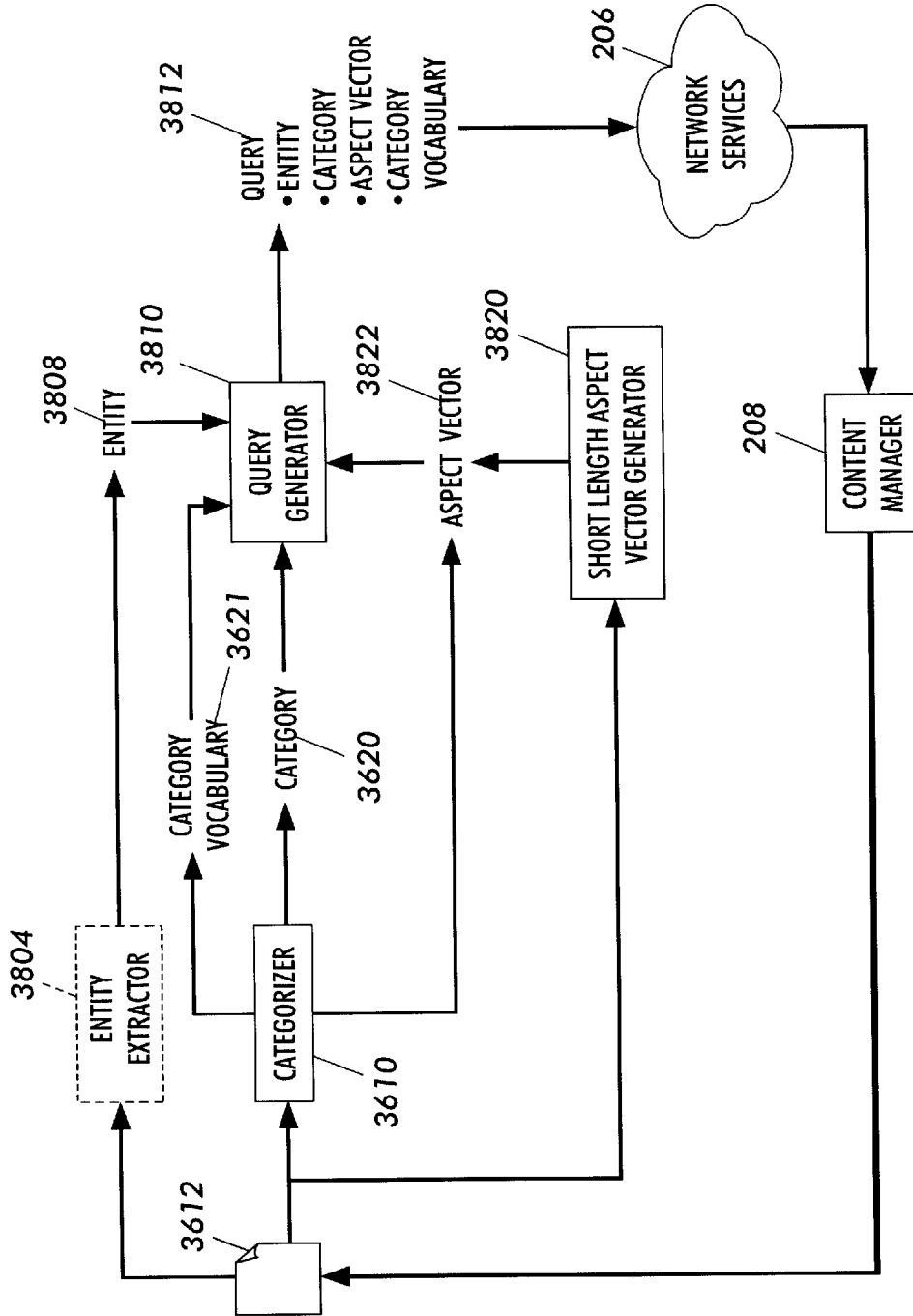

FIG. 38

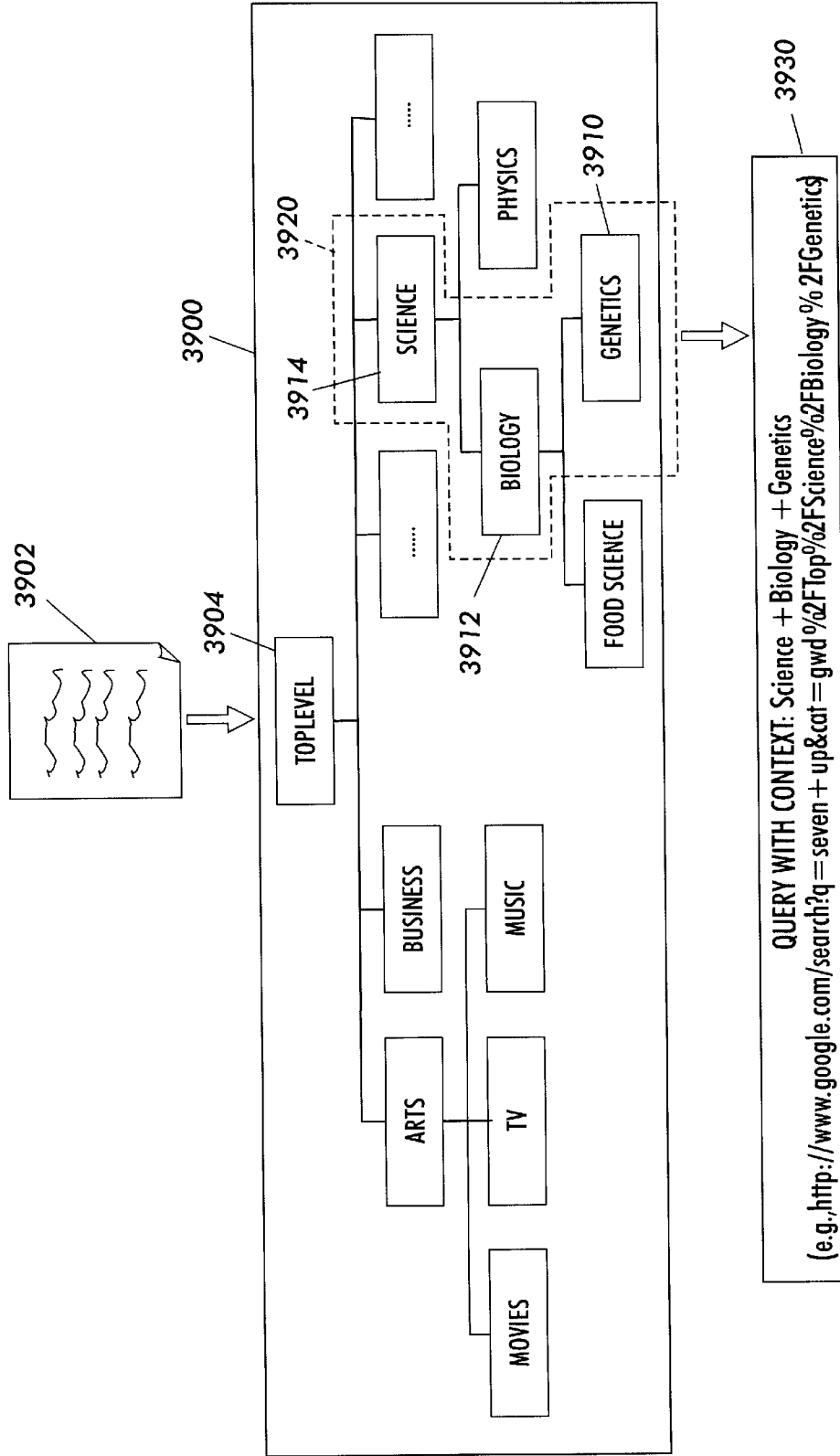

FIG. 39

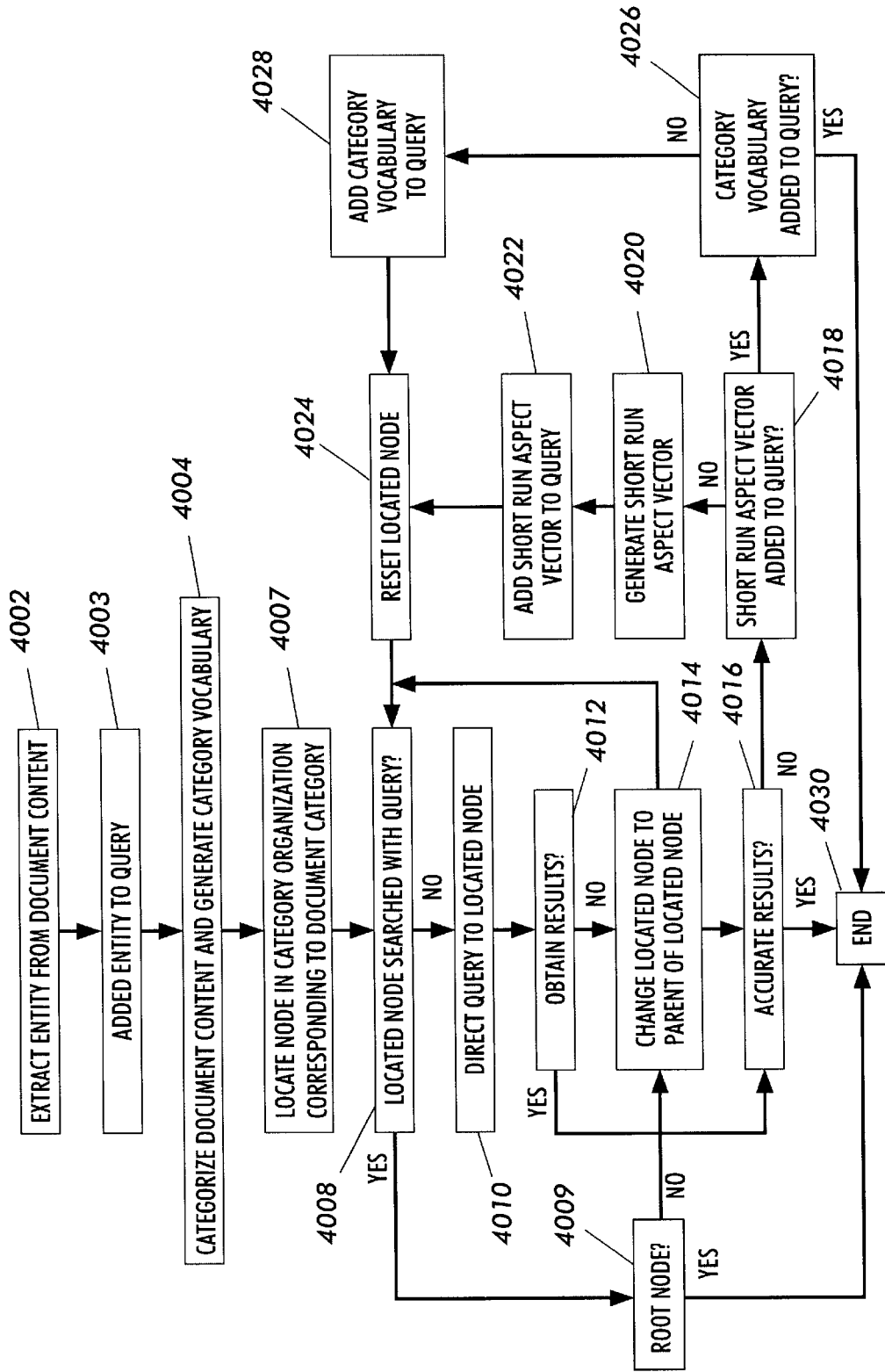

FIG. 40

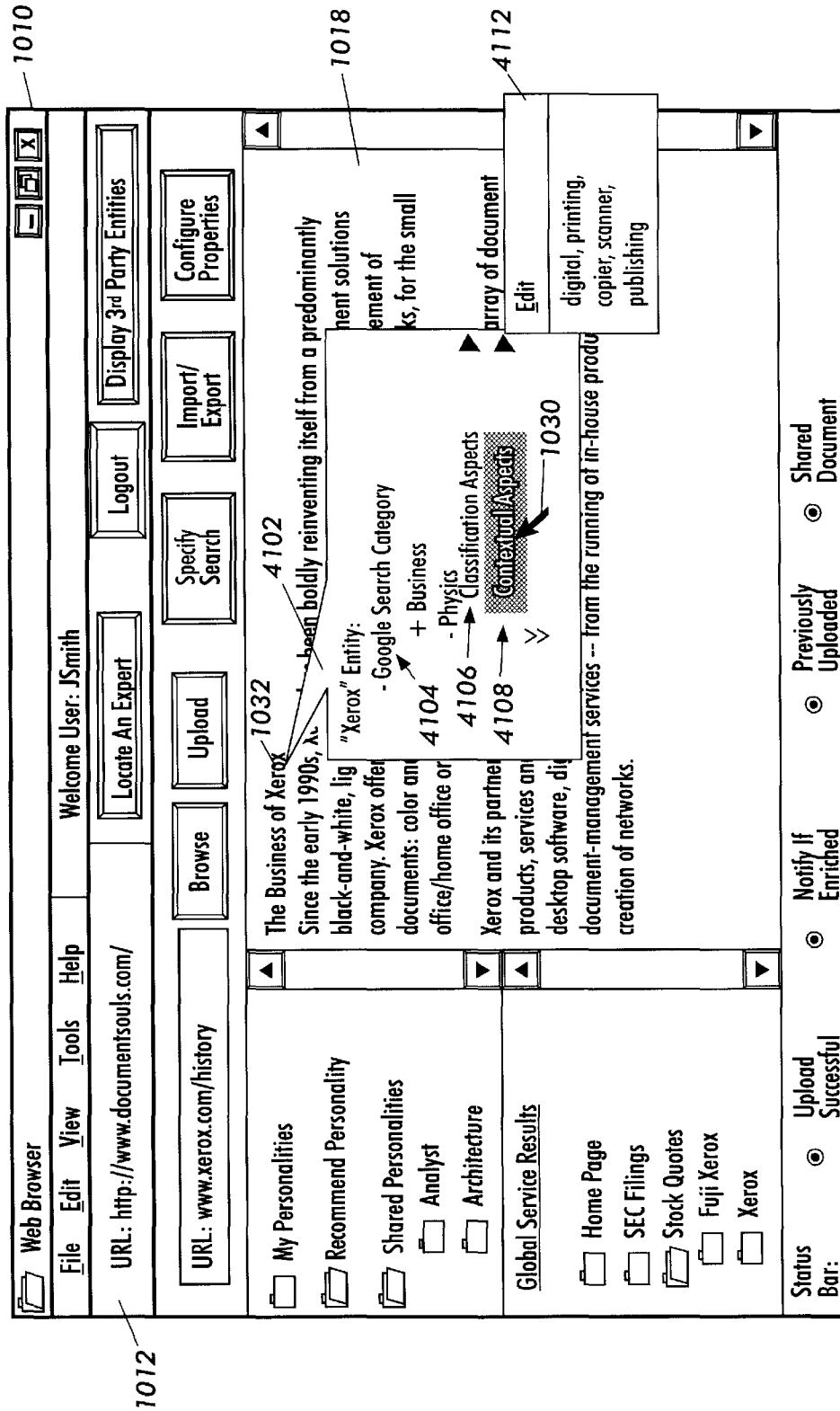

FIG. 41

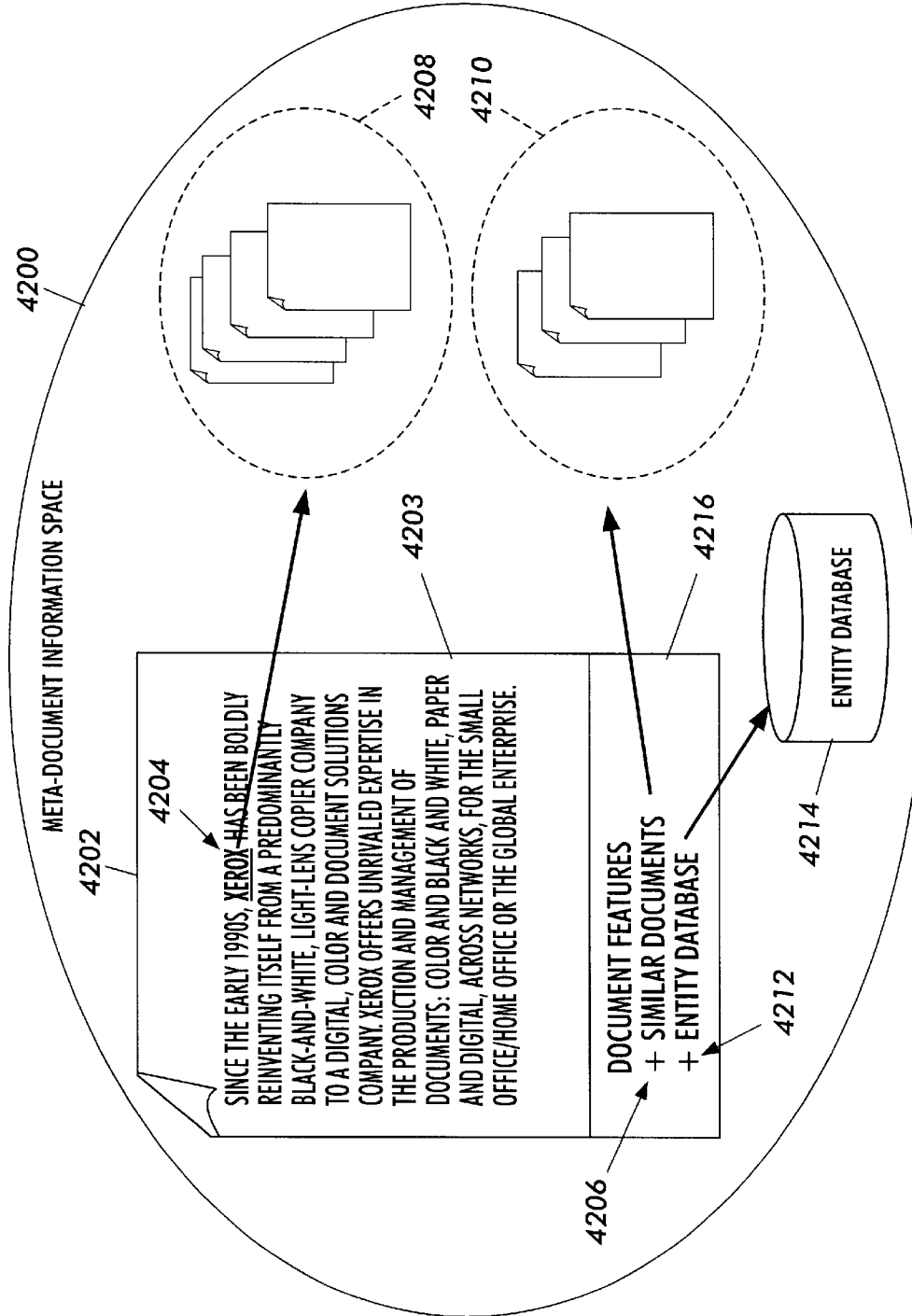

FIG. 42

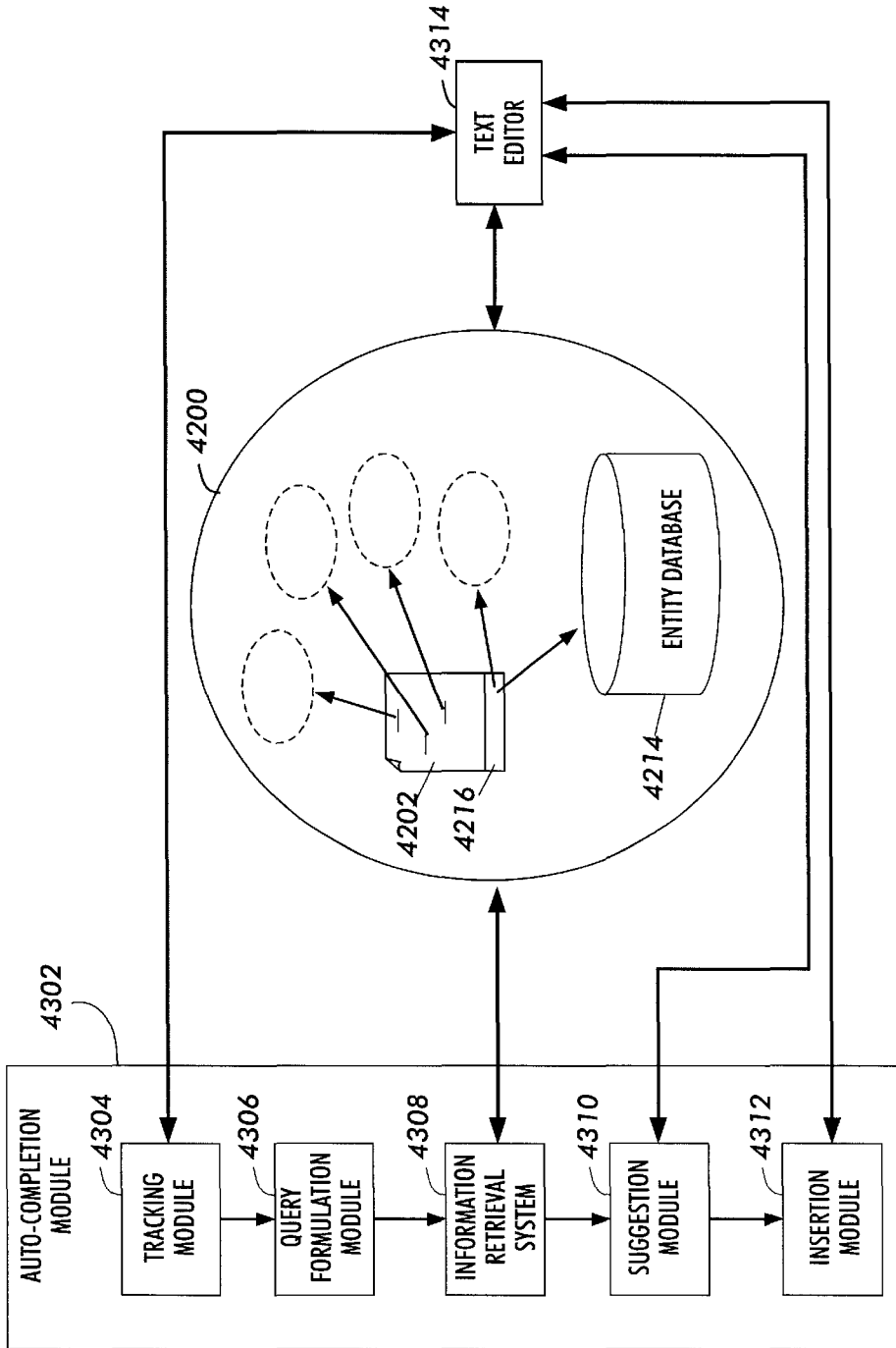

FIG. 43

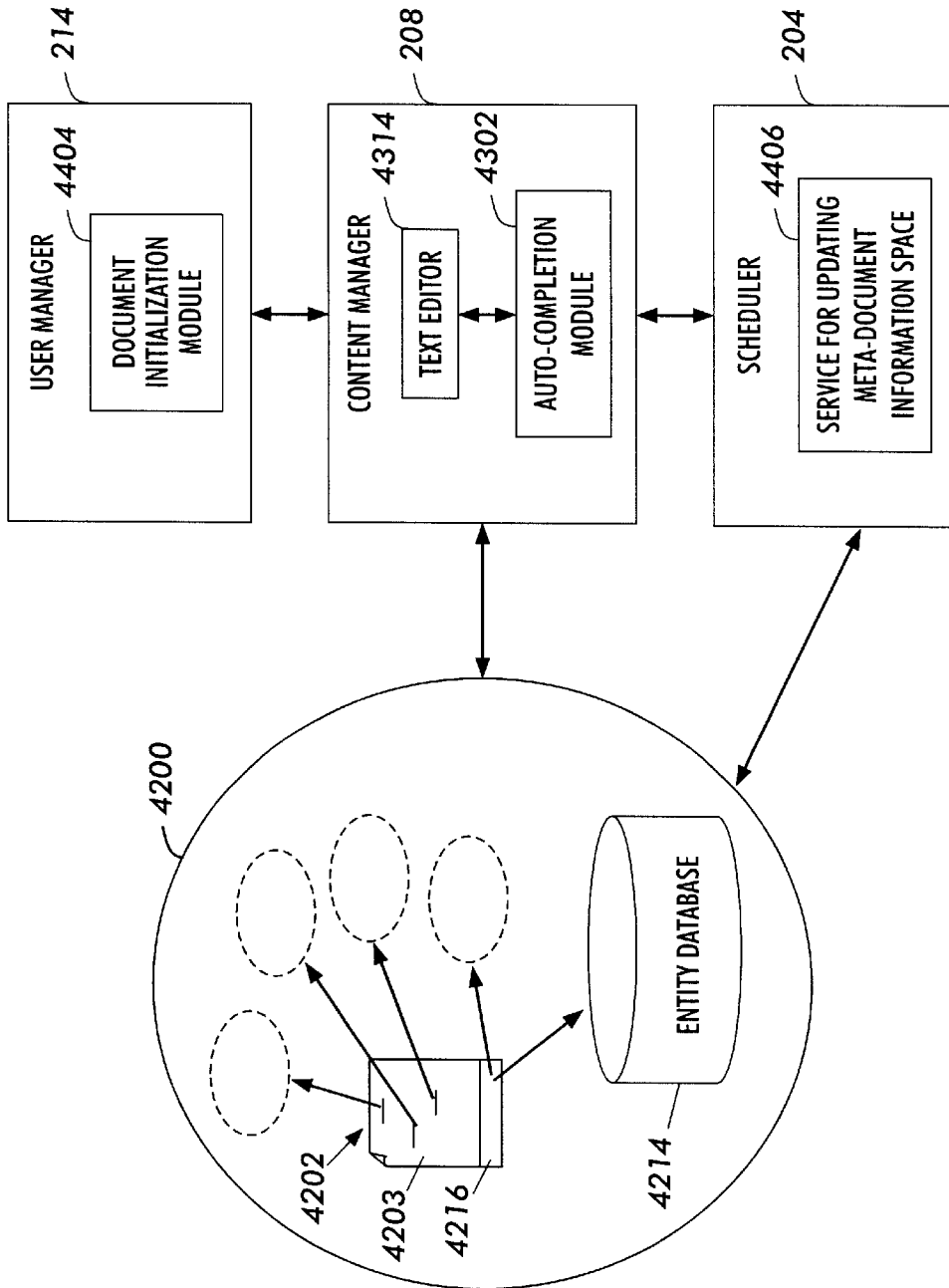

FIG. 44

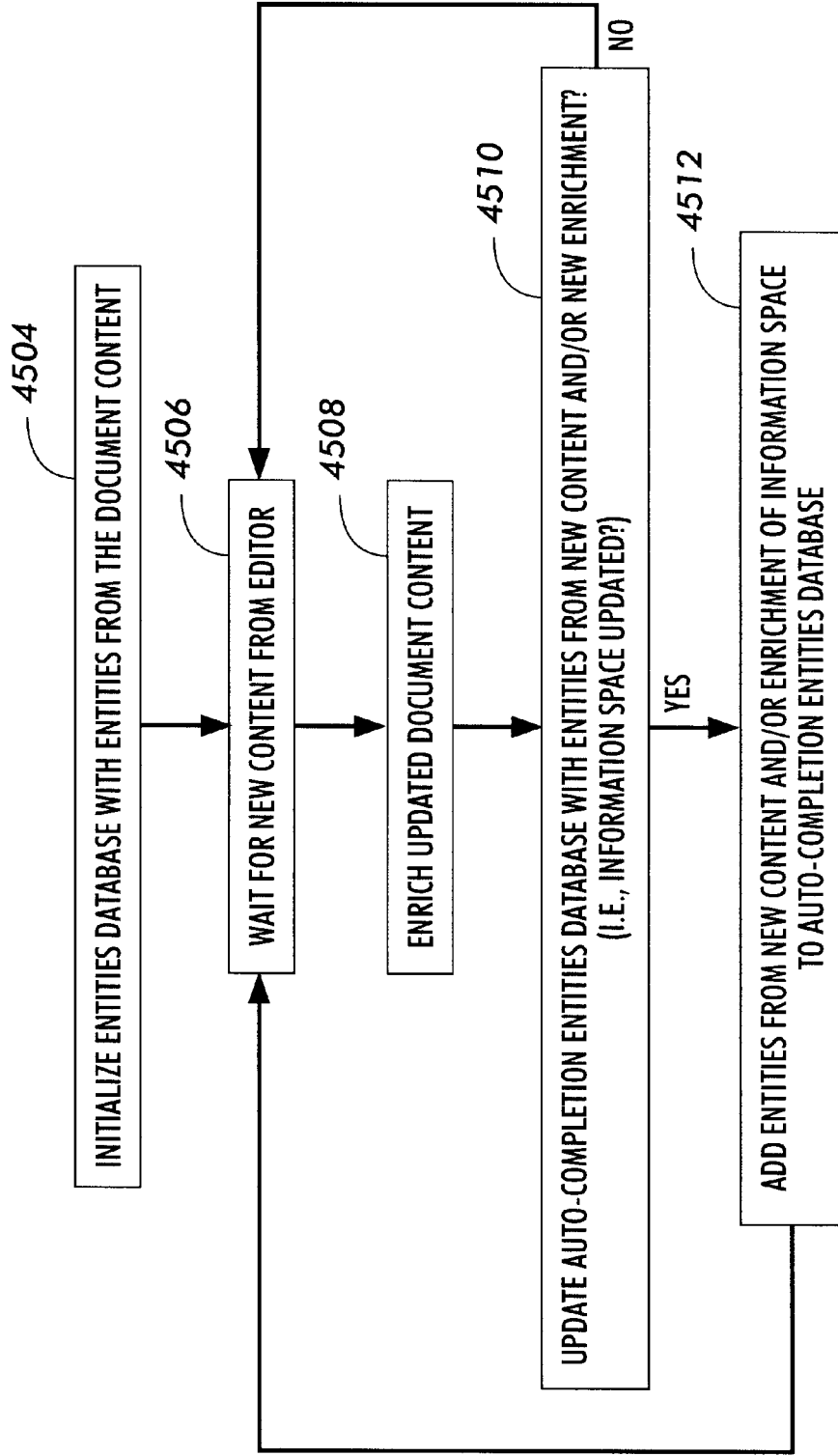

FIG. 45

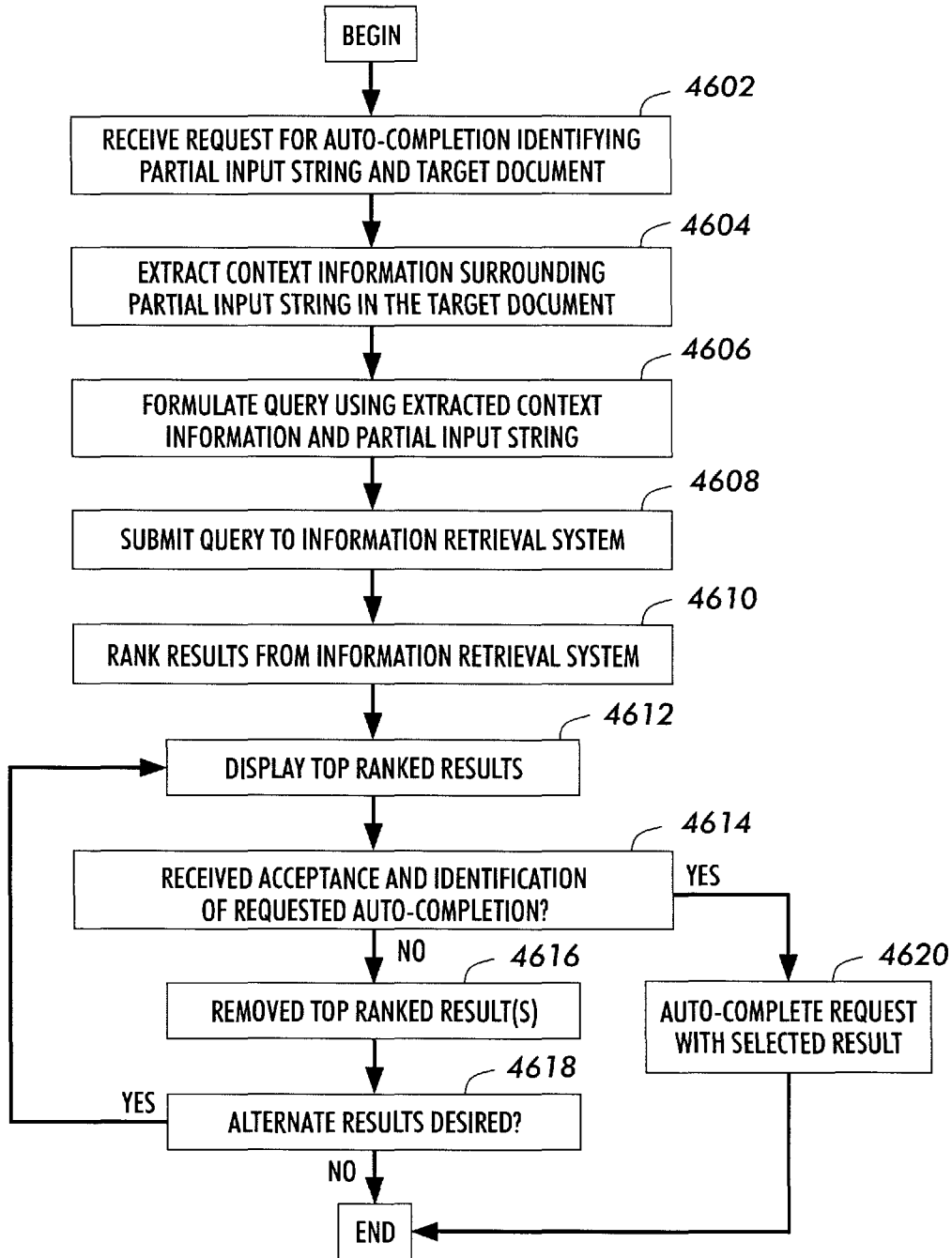

FIG. 46

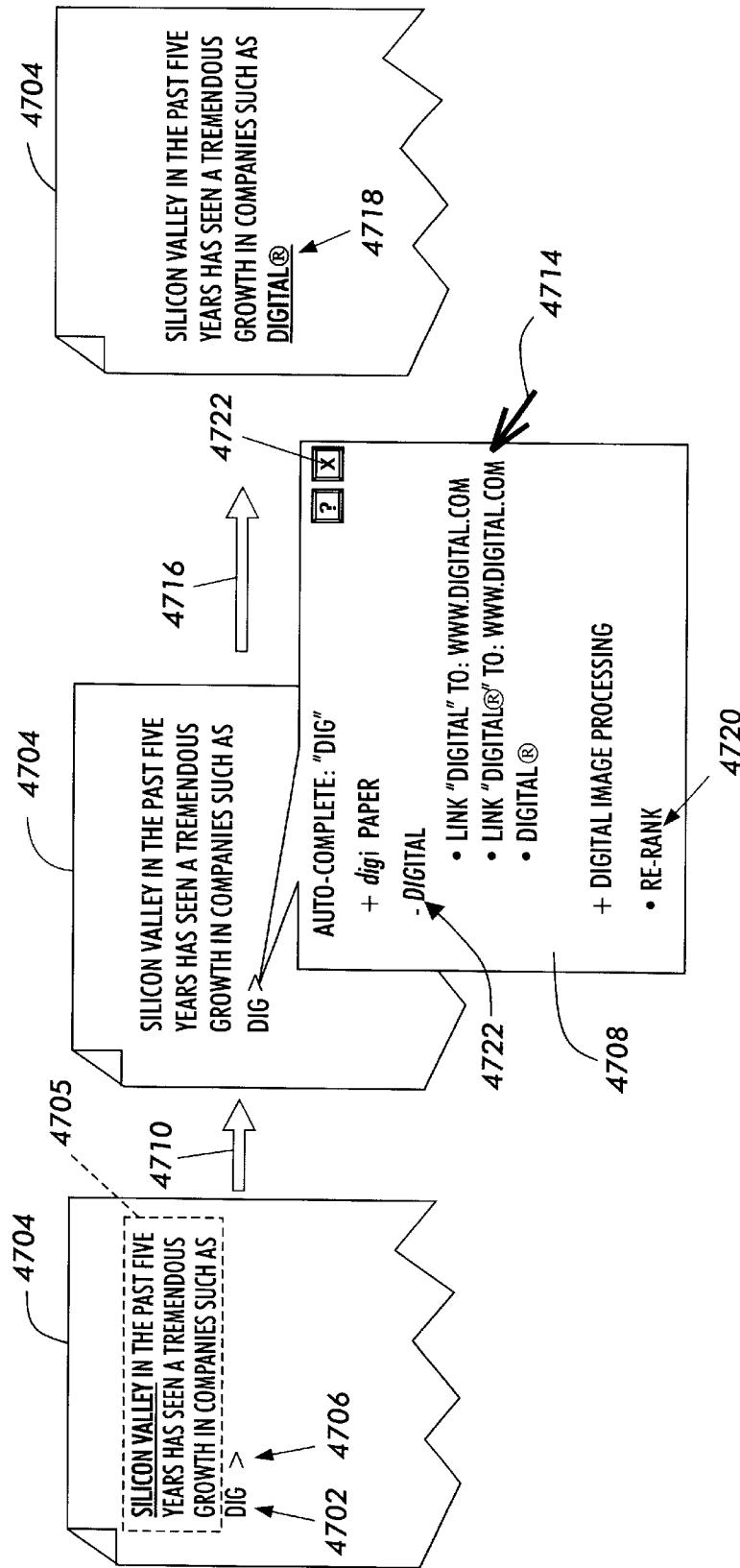

FIG. 47

(A) KEY	(B) ENTITY	(C) MARKUP	(D) FORMAT	(E) ORIGIN	(F) ORIGIN POSITION	(G) PART OF SPEECH	(H) CONTEXT
Sili	Silicon Valley	www.siliconvalley.com	Capitalize	TARGET DOCUMENT CONTENT	1	Noun	Science
Dig	Digital	www.digital.com	®	www.digital.com	434	Adjective	Science
Dig	DigiPaper	NONE	Bold	www.parc.xerox.com	23	Noun	Science
Dig	digress	NONE	NONE	www.nytimes.com	343	Verb	Politics
...

FIG. 48

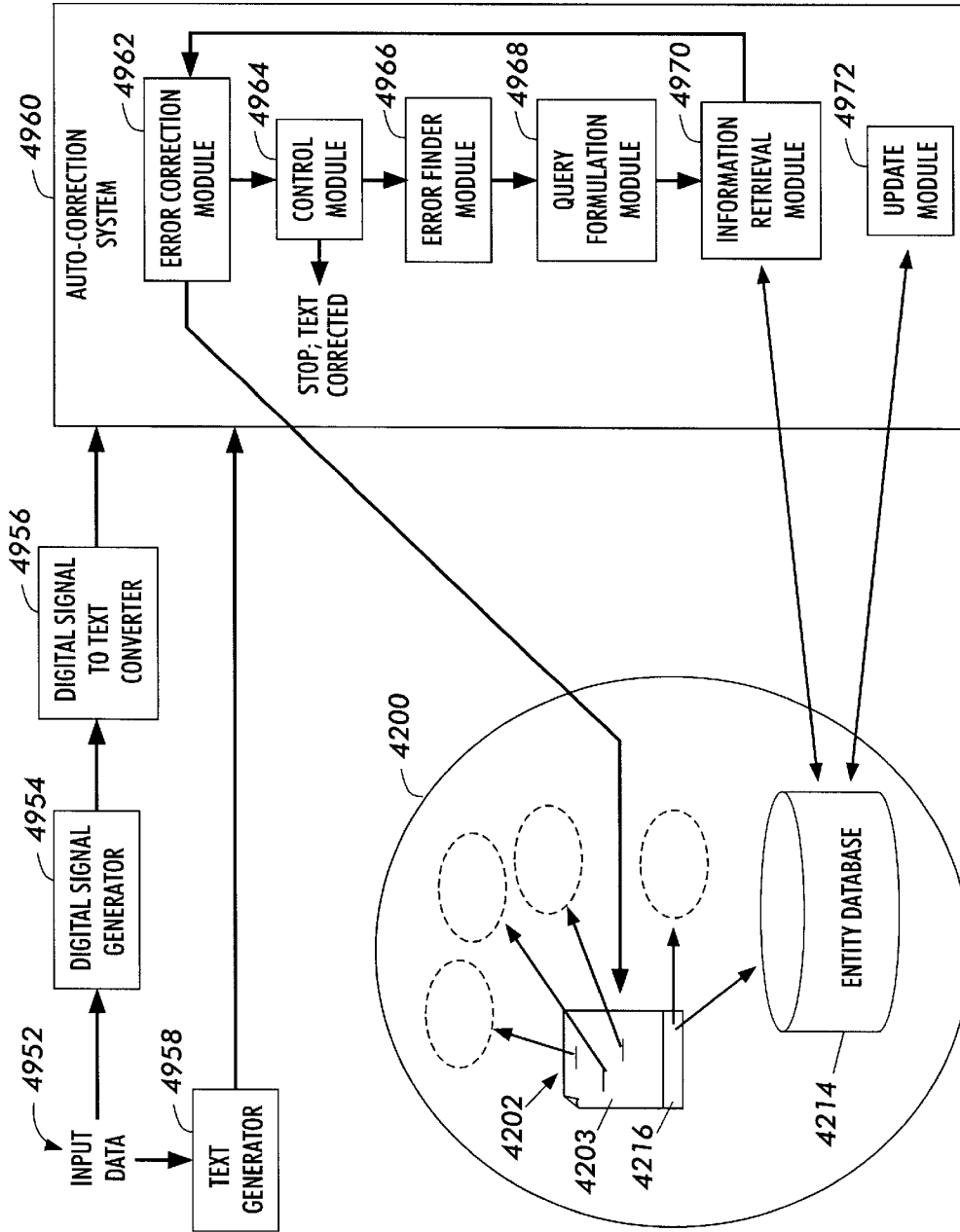

FIG. 49

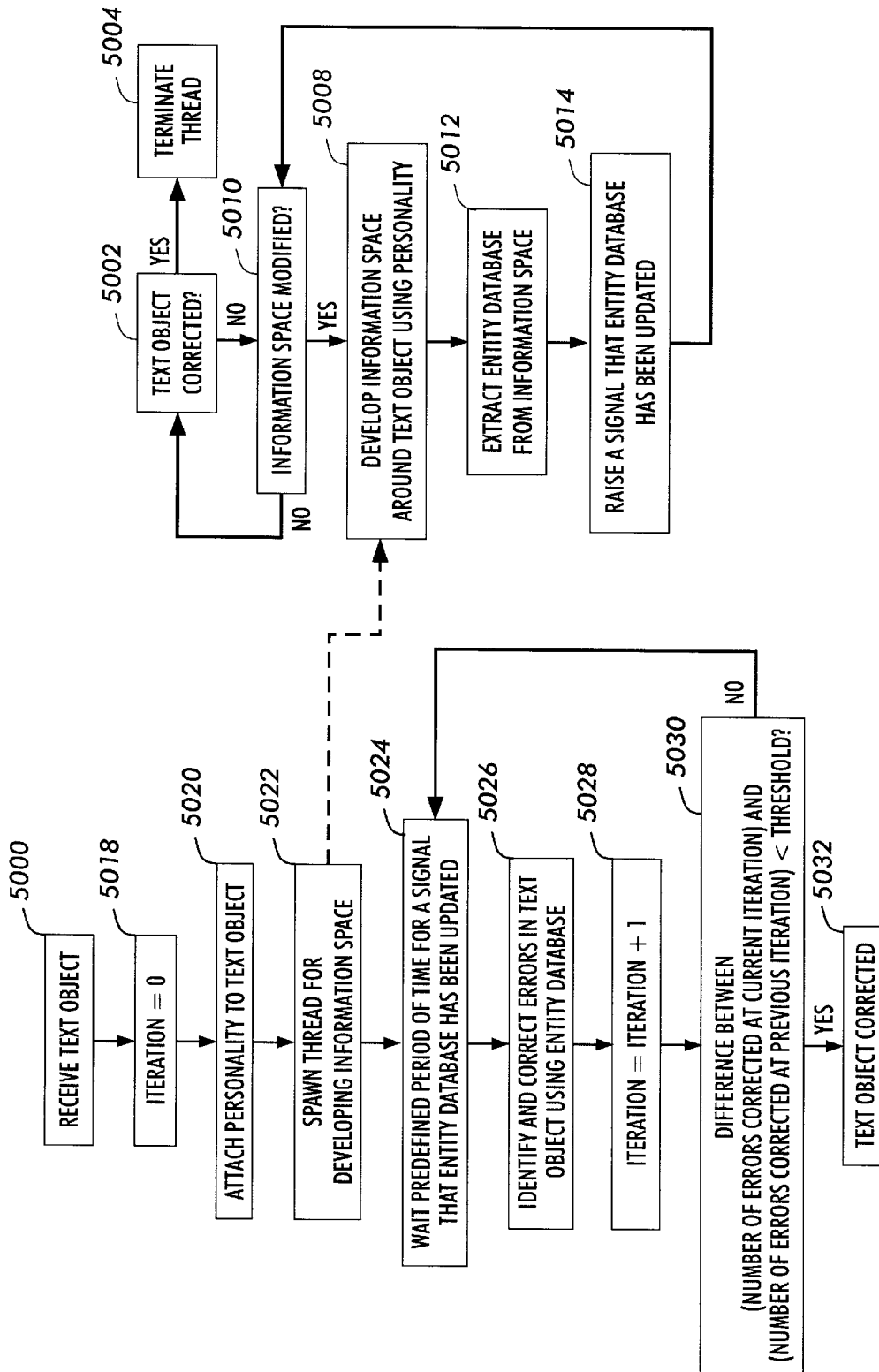

FIG. 50

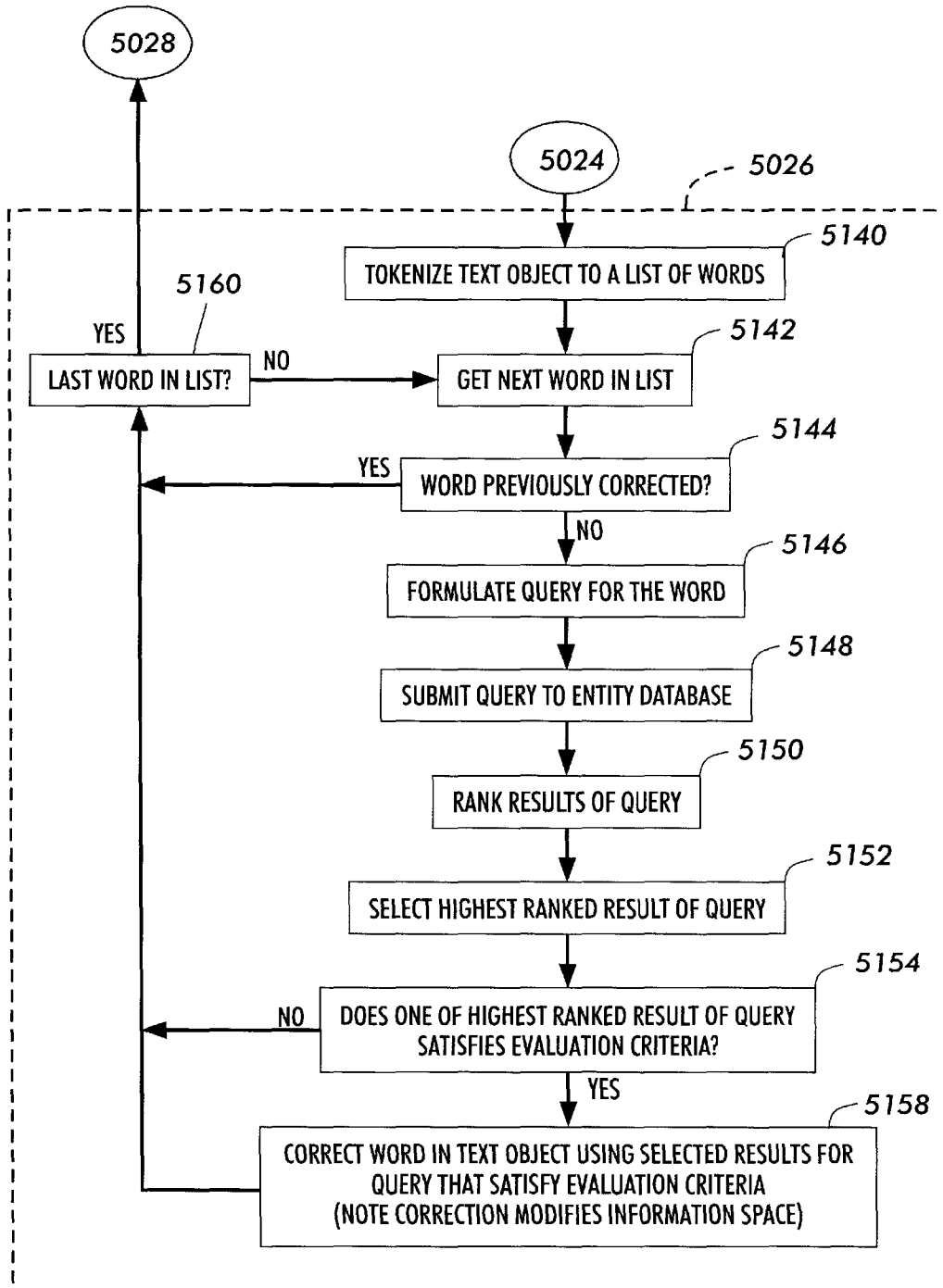

FIG. 51

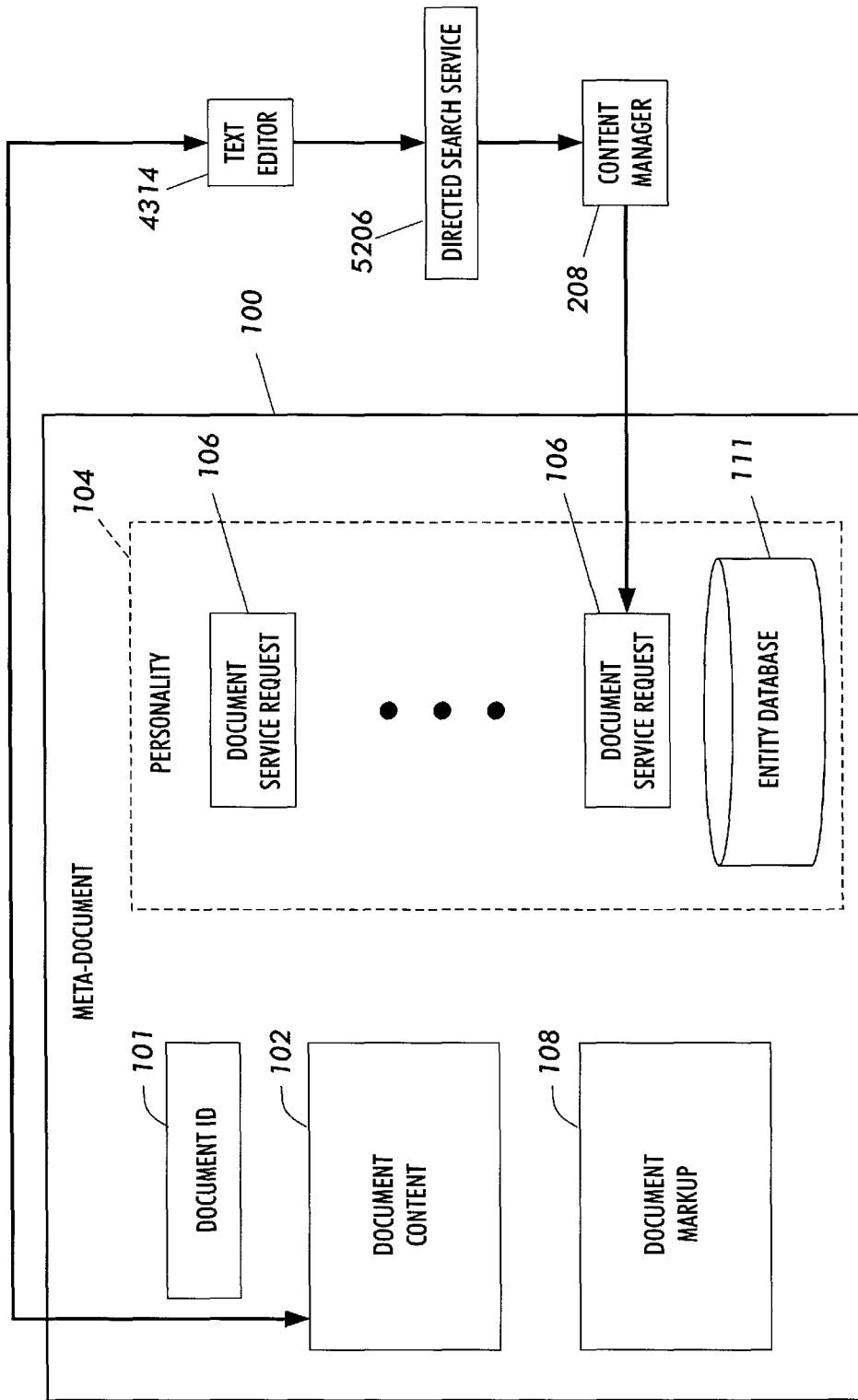

FIG. 52

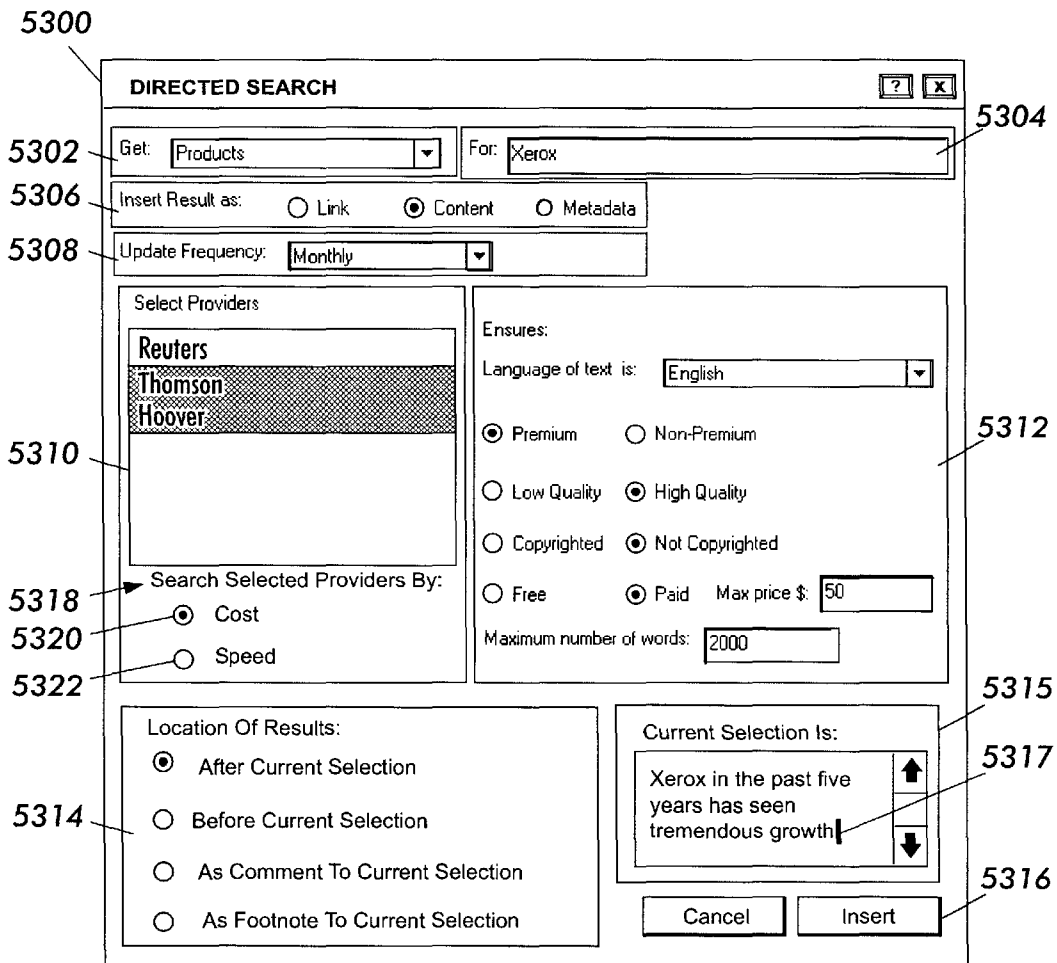

FIG. 53

5400

```
<service id='Products'  
  refresh=30  
  insert='Content'  
  language='En'  
  quality='Premium&High&Not-copyrighted&paid'  
  maxprice='50'  
  maxwords='2000'  
  search='cost'>  
  <entity>Xerox  
    <offsets>13 18 456 461 710 715</offsets>  
    <provider name='Thomson' id=18></provider>  
    <provider name='Reuters' id=19></provider>  
  </entity>  
</service>
```

FIG. 54

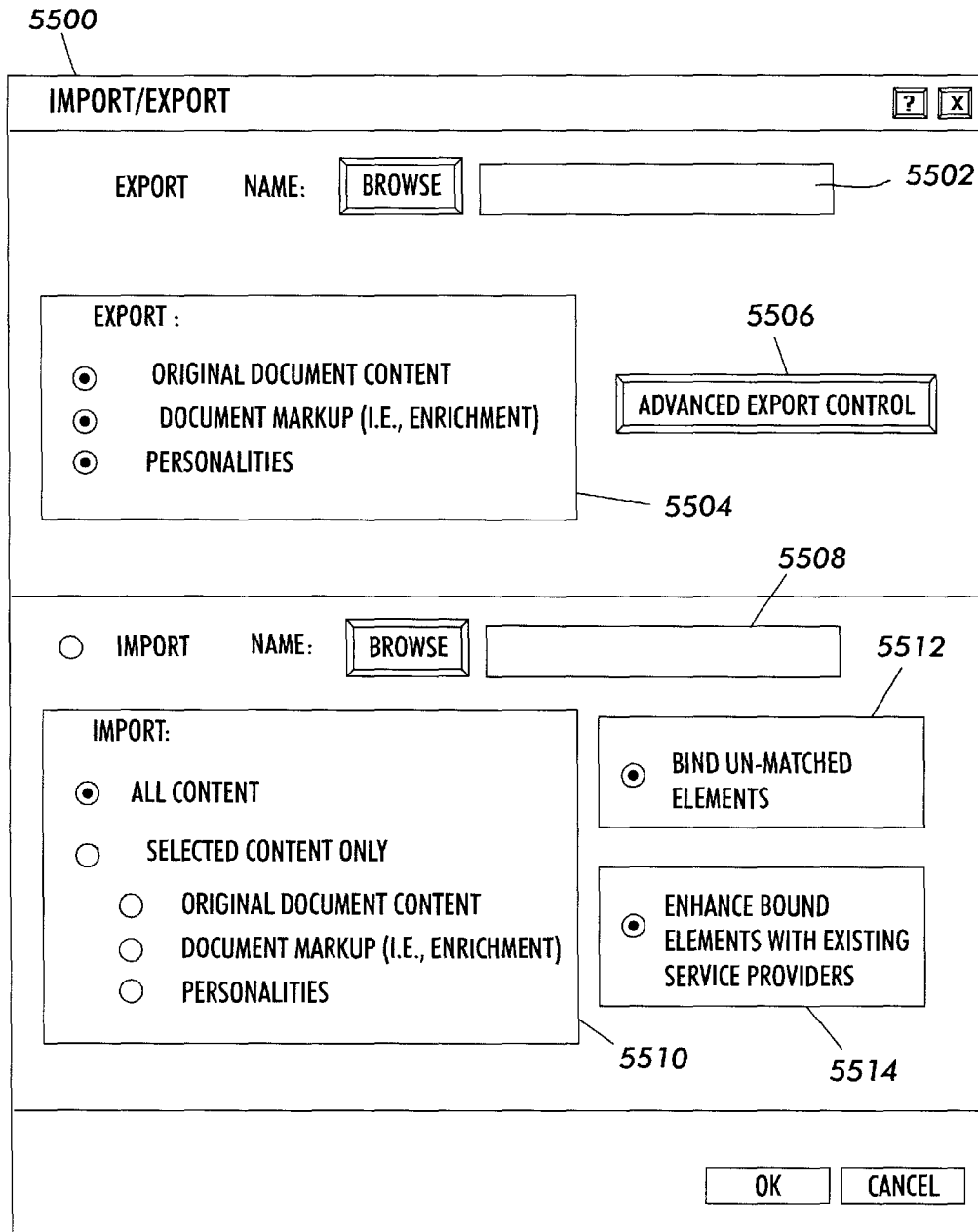

FIG. 55

```
<!-- SERVER ID>
<docsouls:serverid> DS v1.0 server name </docsouls:serverid>
  <!-- PROPERTIES OF DOCUMENT>
    <docsouls:docid> xxx </docsouls:docid>
    <docsouls:name> xxx </docsouls:name>
    <docsouls:owner> xxx </docsouls:owner>
  ...
<!-- ORIGINAL DOCUMENTS DOCUMENT CONTENT>
<docsouls:originaldoc format="HTML">toto.html</docsouls:originaldoc>
<docsouls:browsingdoc format="HTML">browse.html</docsouls:browsingdoc>

<!-- LIST OF PERSONALITIES AND DOCUMENT SERVICE REQUESTS>
<docsouls:endowmentdescription>
  <!-- LIST OF PERSONALITIES>
    <docsouls:personality id = " name=" etc.>
      <docsouls:service id=" name=" etc.>
        <docsouls:provider name=" etc.>
          <docsouls:provider name=" etc.>
            </docsouls:service>
          </docsouls:service>
        </docsouls:personality>
      ...
    <!-- LIST OF SERVICE REQUESTS>
      <docsouls:service id=" name=" etc.>
        <docsouls:provider name=" etc.>
          <docsouls:provider name=" etc.>
            </docsouls:service>
          ...
    </docsouls:endowmentdescription>
```

FIG. 56

```
<!-- DESCRIPTIONS OF PERSONALITIES >
<docsouls:personalitydescription>
  <docsouls:id> xx </docsouls:id>
  <!-- all the fields AND service categories>
  <docsouls:servicecategory id="" name = "">
</docsouls:personalitydescription>

<!-- NEXT PERSONALITY DESCRIPTION >
...

<!-- DESCRIPTION OF DOCUMENT SERVICE REQUESTS >
<docsouls:servicedescription>
  <docsouls:id> xx </docsouls:id>
  <!-- list all fields (e.g., "refresh period", category, etc.)>
  <!-- list all providers>
  <docsouls:provider id="" name = "">
  <!-- list all strategies>
  <!-- list status of services (original, frozen, mapped, etc.)>
  <docsouls:servicestatus status="mapped" originalid="" originalserver="">
  <!-- list ServerId if the service was not available on current server>
  <docsouls:serverid>id</docsouls:serverid>
</docsouls:servicedescription>

<!-- NEXT SERVICE REQUESTS DESCRIPTION >
...
```

FIG. 57

```
<!-- DESCRIPTION OF PROVIDERS >
<docsouls:providerdescription>
  <docsouls:id> xx </docsouls:id>
  <!-- all the fields e.g. key, URL, etc.>
</docsouls: providerdescription >

<!-- DESCRIPTION OF DICTIONARIES >
<docsouls:dictionarydescription>
  <docsouls:id> xx </docsouls:id>
  <!-- all the fields, e.g. category>
</docsouls:dictionarydescription>

<!-- DESCRIPTION OF STRATEGY >
<docsouls:strategydescription>
  <docsouls:id> xx </docsouls:id>
  <!--all the fields>
  <!--all the dictionaries>
</docsouls:strategydescription>

<!-- RESULTS OF GLOBAL SERVICES >
<docsouls:globalservice id="Summary">
  <docsouls:link> xxx </docsouls:link>
  <docsouls:content> xxx </docsouls:content>
</docsouls:globalservice>

<!-- OTHER RESULTS (E.G. KEYWORDS, CATEGORIES, ETC.) >
```

FIG. 58A

```

<!-- (OPTIONAL) DESCRIPTION OF ENRICHMENT PERFORMED AT OTHER DOCUMENT ENRICHMENT
SYSTEMS >
<docsouls:serverid>olderServerId</docsouls:serverid>
<docsouls:personalitydescription>...</docsouls:personalitydescription>
<docsouls:servicedescription>...</docsouls:servicedescription>

<!-- (OPTIONAL) LIST OF RESULTS OF THE LAST ENRICHMENT >
<!-- IDENTIFY DOCUMENT SECTION IN CASE OF MULTI-PART DOC >
<docsouls:docpart>main_frame.html</docsouls:docpart>
<!-- OFFSET WHEN ENRICHMENT APPLIES TO A SECTION >
<docsouls:offset> 0 200 </docsouls:offset>
<!-- STATUS OF SERVICE APPLIED ("ACTIVE" OR "FROZEN") >
<docsouls:service id="StockQuote" status="active">
  <!-- ENTITY >
  <docsouls:entity>Xerox
  <!-- NORMALIZED FORM >
  <docsouls:normform>Xerox</docsouls:normform>
  <!-- LIST OF OFFSETS WHERE ENTITY IS FOUND IN TEXT RELATIVE TO SECTION >
  <docsouls:offsets start=35 end=40 />
  <docsouls:offsets start=232 end=237 />
  <!-- DICTIONARIES >
  <docsouls:dict> xxx </docsouls:dict>
  <!-- STRATEGIES >
  <docsouls:strat> xxx </docsouls:strat>
  <!-- LINK INFORMATION >
  <docsouls:link> xxx </docsouls:link>
  <!-- CONTENT INFORMATION >
  <docsouls:content> xxx </docsouls:content>
</docsouls:entity>
<!-- NEXT ENTITY >
...
</docsouls:service>

```

FIG. 58B

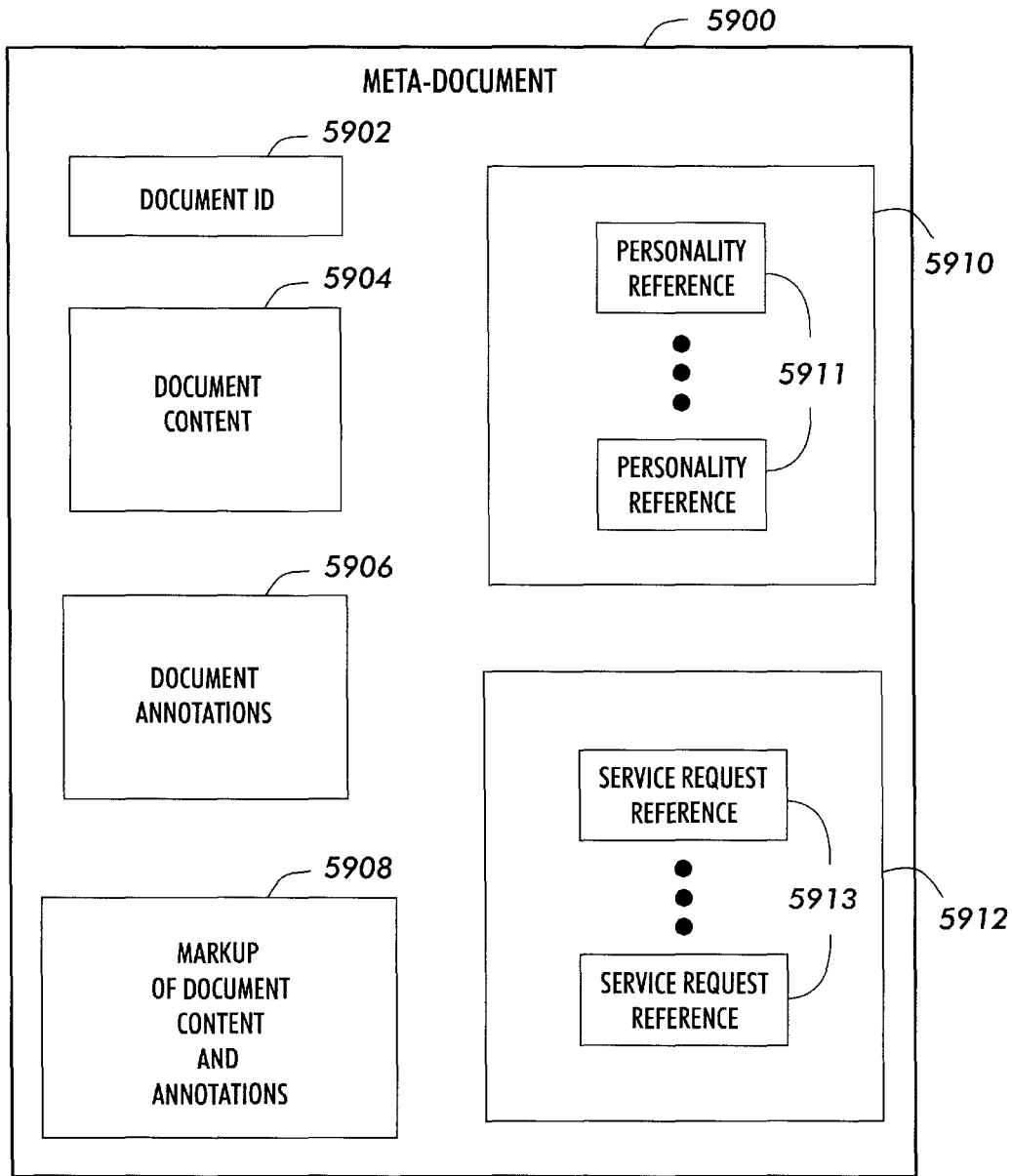

FIG. 59

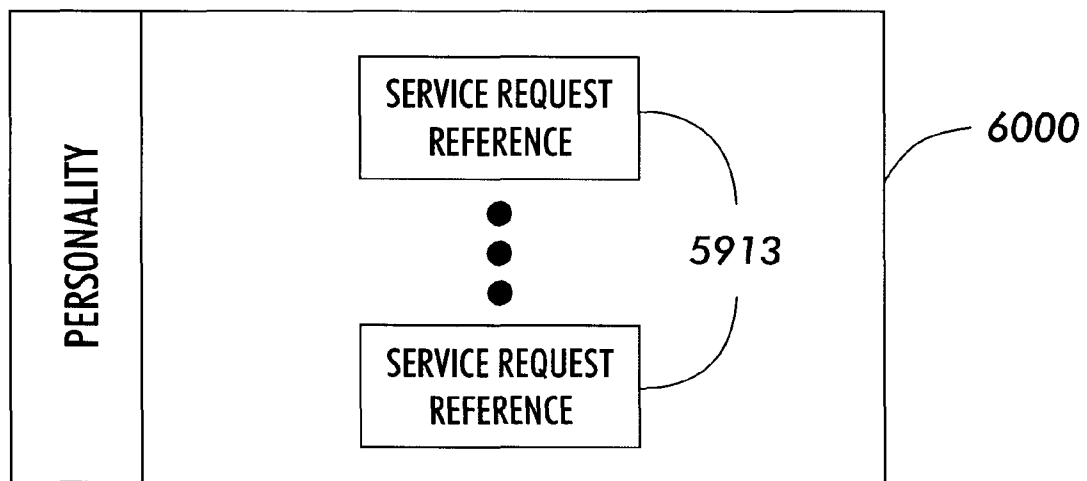

FIG. 60

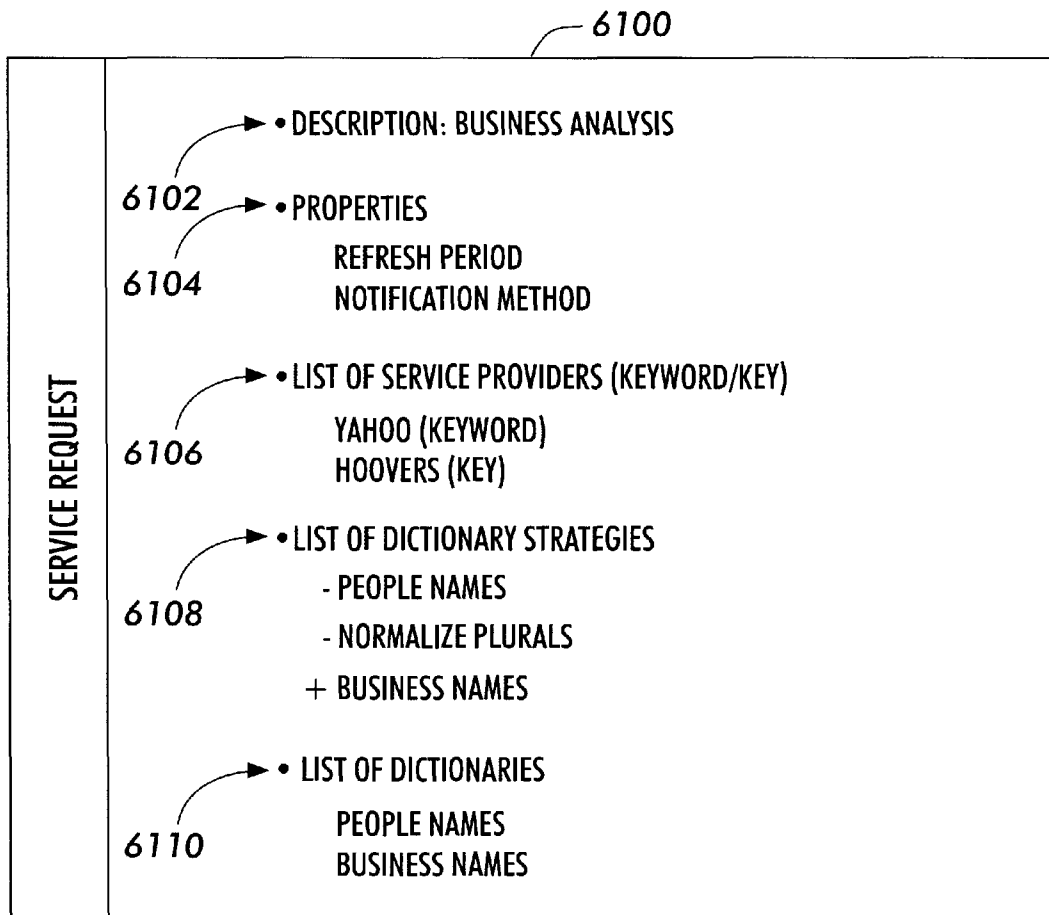

FIG. 61

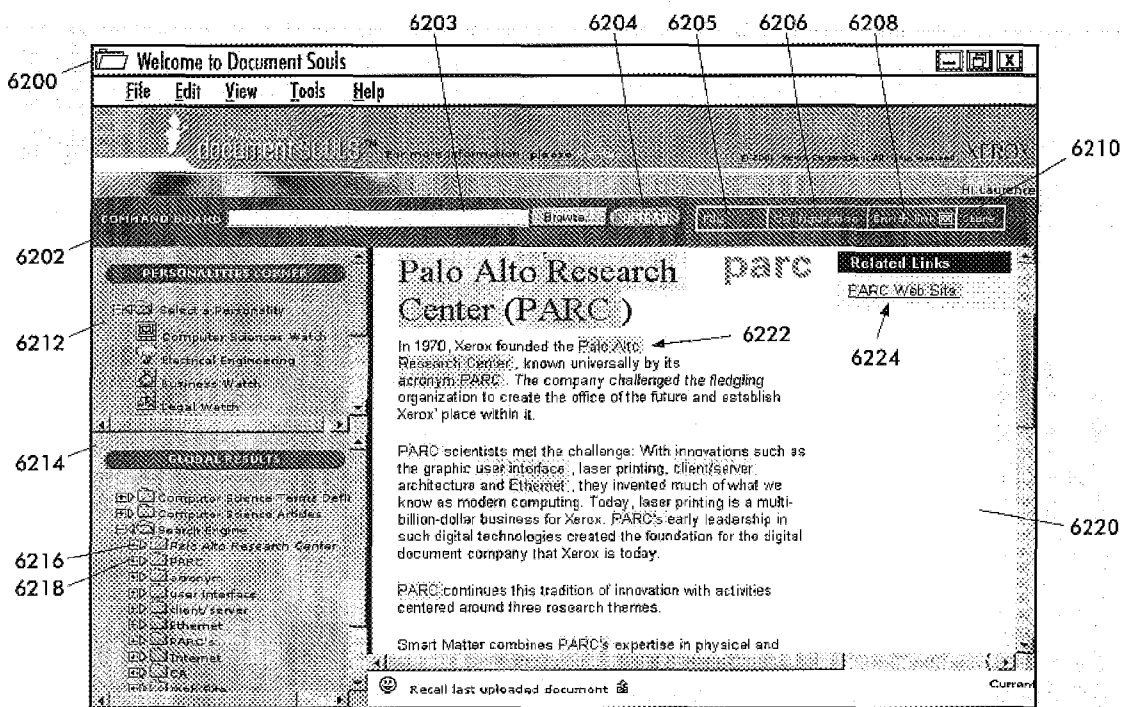

FIG. 62

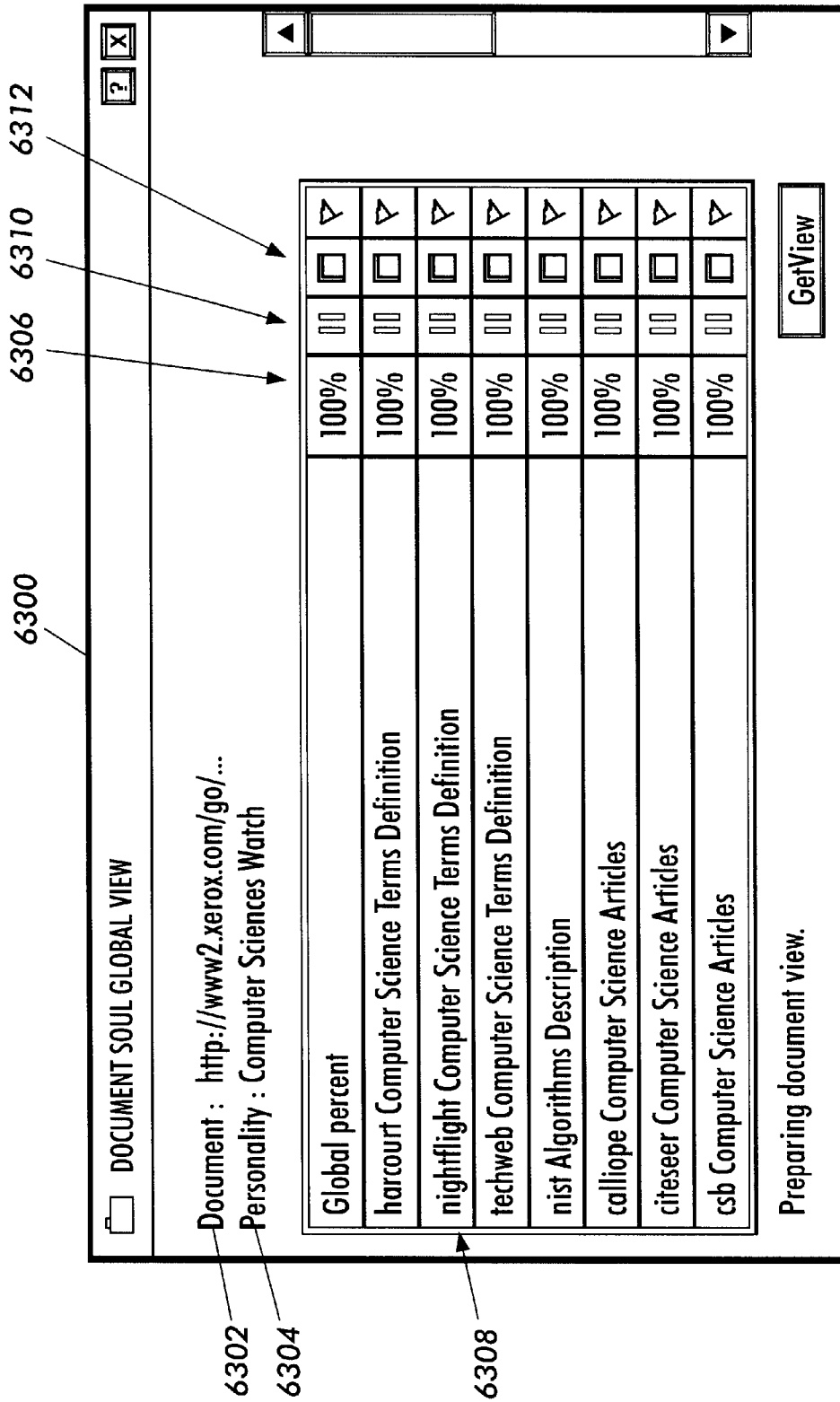

FIG. 63

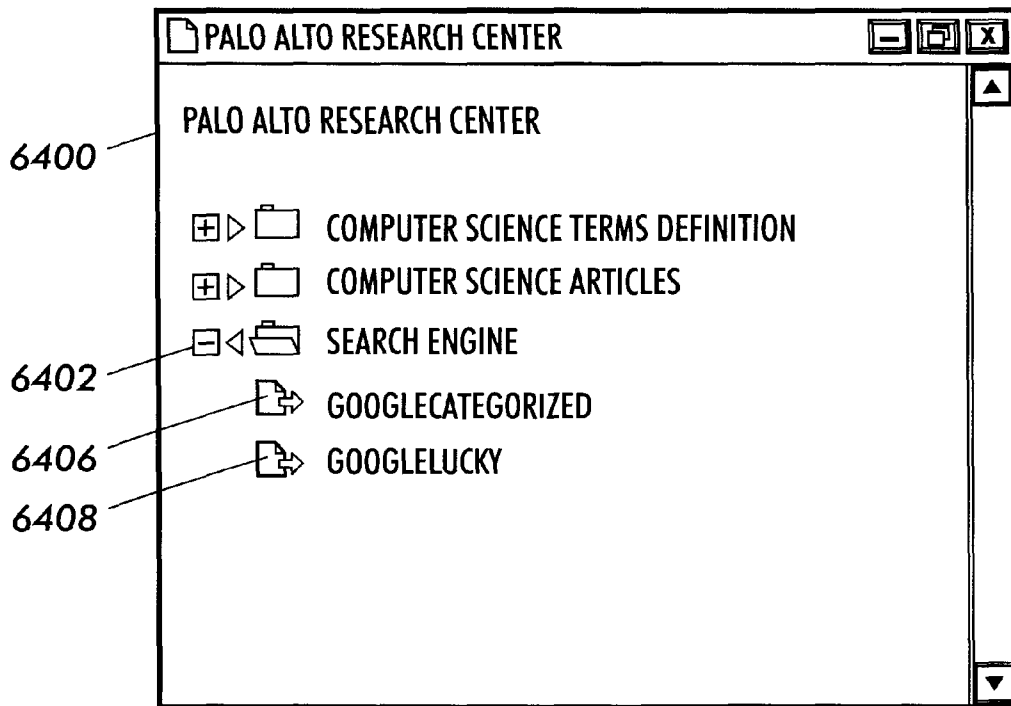

FIG. 64

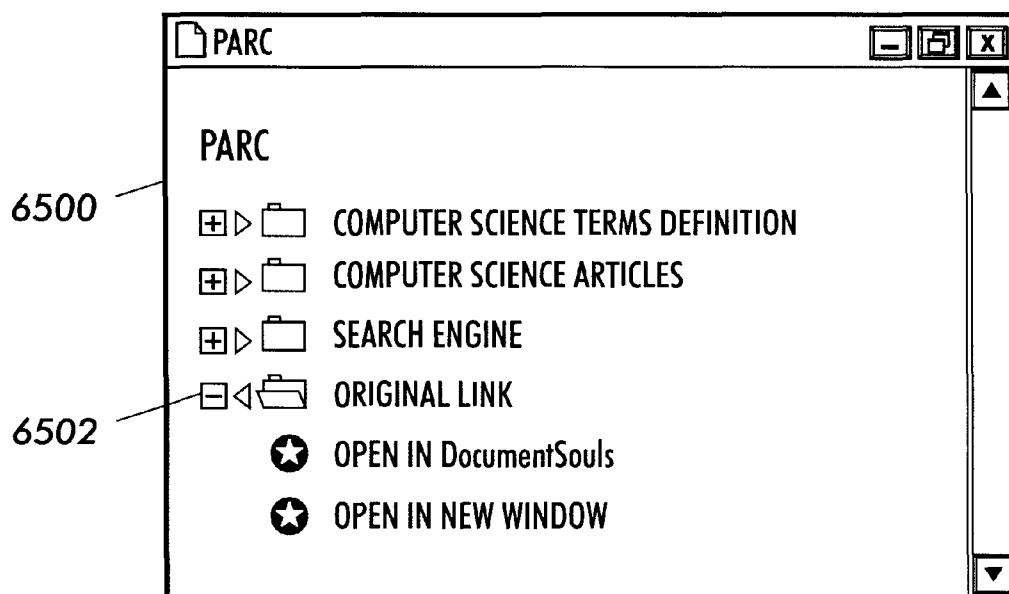

FIG. 65

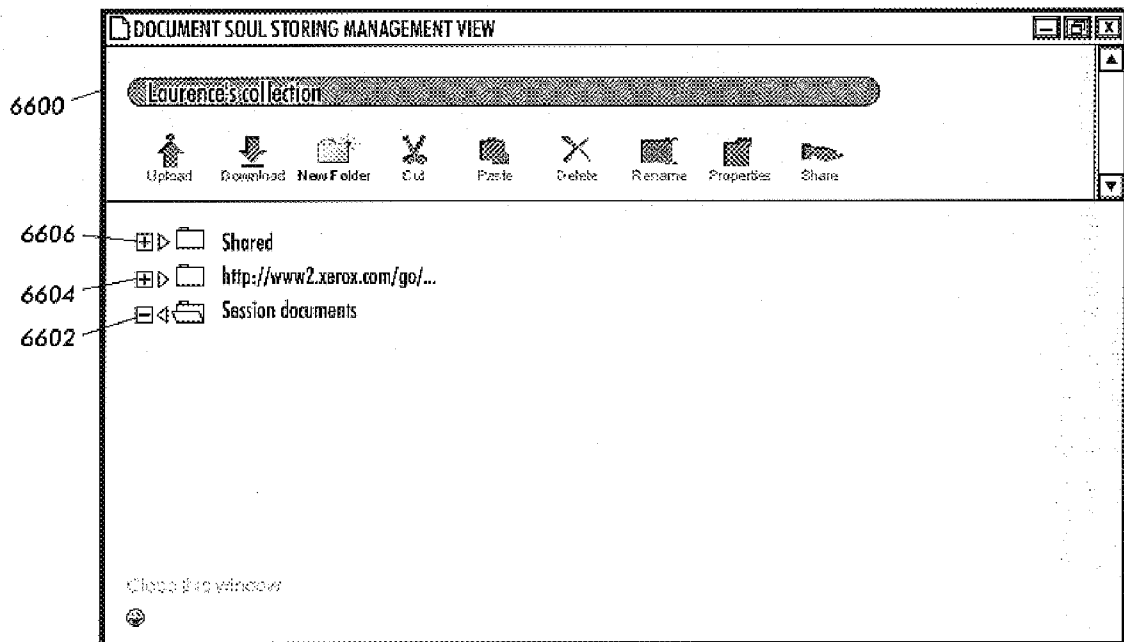

FIG. 66

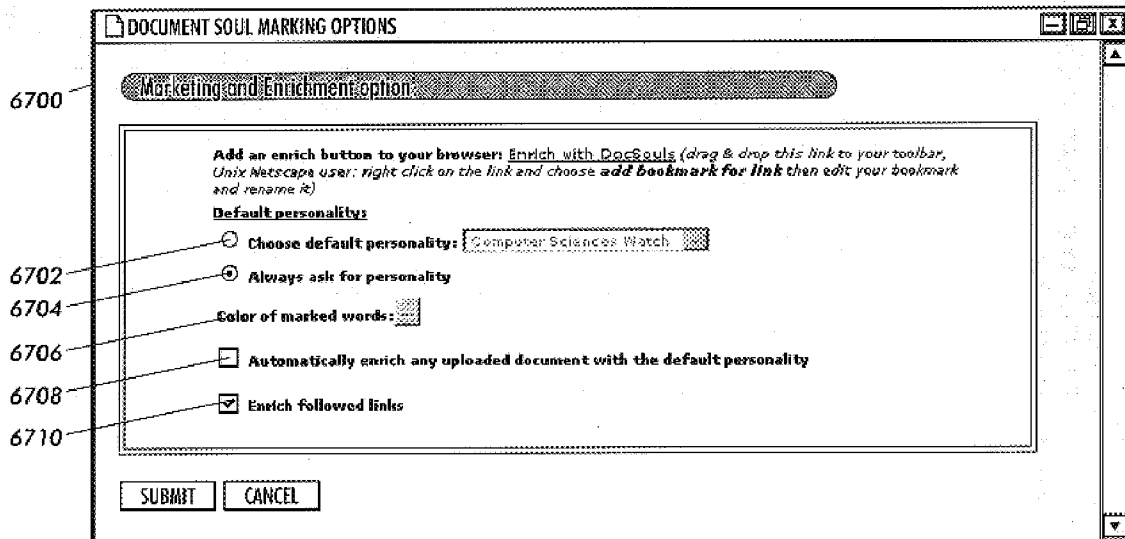

FIG. 67

6800

DOCUMENT SOUL SERVICES CONFIGURATION

List of available service categories:

Abstracts

Name	Type	Status	Priority	Provider	List(s)	Refresh	Query
Abstracts from Compendex	STANDARD	Unknown	LOW	uspotant_office	List	none	LINK
Abstracts from Website Ab	STANDARD	Unknown	LOW	website_abstracts	List	none	LINK

Industry Standards

Patents and IPE

Engineering Handbooks

Technical News

Technical Information

List of all Abstracts from Compendex dictionaries:

Name	Category	Select
electricalEngineering	/Science/Technology/	<input checked="" type="checkbox"/>
names	?Society/People/	<input checked="" type="checkbox"/>

6802

6804

FIG. 68

SYSTEM FOR AUTOMATICALLY GENERATING QUERIES

CROSS REFERENCE TO RELATED APPLICATIONS

Priority is claimed from U.S. Provisional Application No. 60/311,857, filed Aug. 13, 2001. Cross-reference is made to U.S. patent application Ser. No. 09/543,962, entitled "Meta-Document And Method Of Managing", and U.S. patent application Ser. No. 09/928,619 entitled "Fuzzy Text Categorizer", which are both hereby incorporated herein by reference. In addition, cross-reference is made to the following U.S. Patent Applications that (a) are concurrently filed with this patent application, (b) are assigned to the same assignee as this patent application, (c) are incorporated in this patent application by reference, and (d) claim priority to U.S. Provisional Patent Application Serial No. 60/311,857, filed Aug. 13, 2001: U.S. patent application Ser. No. 09/683,238, entitled "Meta-Document Management System With Personality Identifiers"; U.S. patent application Ser. No. 09/683,239, entitled "Meta-Document Management System With Document Identifiers"; U.S. patent application Ser. No. 09/683,240, entitled "Meta-Document Management System With Transit Triggered Enrichment"; U.S. patent application Ser. No. 09/683,241, entitled "System For Propagating Enrichment Between Documents"; U.S. patent application Ser. No. 09/683,242, entitled "Document-Centric System With Auto-Completion And Auto-Correction"; U.S. patent application Ser. No. 09/683,237, entitled "System With User Directed Enrichment And Import/Export Control"; U.S. patent application Ser. No. 09/683,236, entitled "Meta-Document Management System With User Definable Personalities".

BACKGROUND OF INVENTION

1. Field of the Invention

The invention relates generally to the management and use of documents, and in particular, to improved management and use of documents which may act as agents, generating requests for information, then seeking, retrieving and packaging responses to enrich the documents while facilitating reading comprehension, understanding relationships with other documents, and content creation. In particular this invention relates to a system for automatically generating queries that may be used with a meta-document server.

2. Description of Related Art

Knowledge management through document management forms an important part of the knowledge creation and sharing lifecycle. A typical model of knowledge creation and sharing is cyclical, consisting of three main steps: synthesizing (search, gather, acquire and assimilate), sharing (present, publish/distribute), and servicing (facilitate document use for decision making, innovative creativity).

Most systems consider documents as static objects that only acquire new content when acted upon by an authorized user. A user's decision to read and modify a document, or to run a program on it which may change its contents (for example, by adding hyperlinks), is needed for the document to acquire new information. This view of the document as a passive repository leads to the current situation in which documents remain static unless a user is in front of the screen piloting the system. OpenCola Folders™ offers one solution to the view of the document as a passive repository by creating folders on a user's computer that look for a limited set of document types, according to criteria set by the user (i.e., a single purpose information retrieval system).

Both agent-based systems and content-based retrieval systems provide some management of information without user intervention. An agent is a software program that performs a service, such as alerting the user of something that needs to be done on a particular day, or monitoring incoming data and giving an alert when a message has arrived, or searching for information on electronic networks. An intelligent agent is enabled to make decisions about information it finds. Both such systems, however, consider documents to be fixed and static entities.

Many products provide various solutions for individual aspects of the overall problem of knowledge management: anticipatory services, unstructured information management, and visualization of information and knowledge. Watson, for example, from the InfoLab at the University of Northwestern, is a program which operates while a user is creating a document. Watson retrieves information as the user works, from which the user can select for further investigation. Information retrieved by Watson comes from a service provider, and Watson stores the retrieved information in memory associated with Watson.

Also, Autonomy.com's ActiveKnowledge™ analyzes documents that are being prepared on the user's computer desktop and provides links to relevant information. In addition, online services such as Alexa.com, Zapper.com, and Flyswat.com suggest links that are relevant to the content currently viewed highlighted in a browser window. The suggested links appear in an additional window inside or separate from the current browser window. These services treat documents as static objects. Specifically, using Zapper.com's engine, when a user right clicks on selected text, words surrounding the selected text are analyzed to understand the context of the search request, and to reject pages that use those words in a different context.

Various products, such as commercial information retrieval systems, provide unstructured information, such as web pages, documents, emails etc. (which content may consist of text, graphics, video, or audio). Typical management services for unstructured information include: search and retrieval; navigation and browsing; content extraction, topic identification, categorization, summarization, and indexing; organizing information by automatic hyperlinking and creation of taxonomies; user profiling by tracking what a user reads, accesses, or creates create communities; etc. For example, Inxight's parabolic tree is an example of a system that organizes unstructured information and presents it in an intuitive tree-like format.

Furthermore, it is known how to embed executable code in documents to perform certain functions at specified times. For example, European Patent Applications EP 0986010 A2 and EP 1087306 A2 set forth different techniques in which to define active documents (i.e., documents with embedded executable code). More specifically, these publications set forth that executable code within the document can be used to control, supplement, or manipulate their content. Such active documents are said to have active properties.

Notwithstanding these existing methods for statically and actively enriching document content, there continues to exist a need to provide an improved document enrichment architecture that allows ubiquitous use of document enrichment services. Such an improved document enrichment architecture would advantageously provide methods for facilitating the use of such services by automatically attaching, monitoring, and suggesting such services for users.

SUMMARY OF INVENTION

In accordance with one aspect of the invention, there is provided a method, and article of manufacture therefor, for

automatically generating a query. The method includes: defining an organized classification of document content with each class in the organized classification of document content having associated therewith a classification label, where each classification label corresponds to a category of information in an information retrieval system; identifying a set of entities in selected document content for searching information related thereto using the information retrieval system; assigning the selected document content a classification label from the organized classification of content; automatically formulating a query that restricts a search at the information retrieval system for information concerning the set of entities to the category of information in the information retrieval system identified by the assigned classification label.

In accordance with another aspect of the invention, there is provided a system for automatically generating a query. The system includes an entity extractor, a categorizer, and a query generator. The entity extractor identifies a set of entities in selected document content for searching information related thereto using an information retrieval system. The categorizer defines an organized classification of document content with each class in the organization of content having associated therewith a classification label. Each classification label corresponds to a category of information in the information retrieval system. In addition, the categorizer assigns the selected document content a classification label from the organized classification of content. A query generator automatically formulates a query that restricts a search at the information retrieval system for information concerning the set of entities to the category of information in the information retrieval system identified by the assigned classification label.

BRIEF DESCRIPTION OF DRAWINGS

These and other aspects of the invention will become apparent from the following description read in conjunction with the accompanying drawings wherein the same reference numerals have been applied to like parts and in which:

FIG. 1 is a schematic of a meta-document according to one embodiment of the invention;

FIG. 2 illustrates a block diagram of a system incorporating a meta-document server;

FIG. 3 is a schematic of meta-document enrichment according to one embodiment of the invention;

FIG. 4 illustrates an example of meta-document enrichment as illustrated in FIG. 3;

FIG. 5 illustrates an electronic identification tag having a specified personality that is affixed or positioned proximate to a physical object;

FIG. 6 illustrates an embodiment in which a hardcopy document has encoded thereon a personality identifier in embedded data;

FIG. 7 illustrates a tag reader for receiving document identifiers from a mobile computing device or tag associated with a particular object;

FIG. 8 illustrates a client interface for invoking a print command at a computer with enrichment selections;

FIG. 9 illustrates a properties interface for the client interface shown in FIG. 8;

FIG. 10 illustrates a client interface for accessing the meta-document server shown in FIG. 2;

FIG. 11 illustrates a blow up of the window 1014 shown in FIG. 10 for an architecture personality in which hay bale homes and tire homes personalities are selected;

FIG. 12 illustrates an example of a properties window 1210 that is displayed when the properties configuration button 1022 is selected in FIG. 10;

FIG. 13 illustrates one embodiment of a client interface for creating and/or modifying personalities;

FIG. 14 illustrates a client window for specifying properties of searches performed at the search engine defined in FIG. 13;

FIG. 15 illustrates another embodiment of a client interface for creating and/or modifying personalities;

FIG. 16 illustrates a client interface for creating and/or modifying personalities by performing operations to groups of personalities;

FIG. 17 is a flow diagram illustrating steps for generating a personality;

FIG. 18 illustrates an example of an expanded document 1800, developed by descending two levels;

FIG. 19 illustrates a form that can be used to create services;

FIG. 20 illustrates four services that can be generated using the form shown in FIG. 19;

FIG. 21 is a flow diagram that depicts one method for filtering services at act 1716 in FIG. 17;

FIG. 22 illustrates a graphical representation of a selection process for selecting services with the highest similarity measure;

FIG. 23 is a flow diagram that depicts another method for filtering services at act 1716 in FIG. 17;

FIG. 24 is a flow diagram that depicts one embodiment for identifying an answer of an instantiated question;

FIG. 25 illustrates an example list of services available when an e-learning personality is selected to enrich document content;

FIG. 26 illustrates an example list of services available when a language learning personality is selected to enrich document content;

FIG. 27 illustrates a client interface for selectively specifying personality and/or service behaviors to entities recognized in specified content or documents;

FIG. 28 illustrates a client interface for specifying different modes for determining when to annotate an identified entity;

FIG. 29 is a flow diagram that sets forth the steps for propagating enrichment between electronic documents;

FIG. 30 is a flow diagram for creating and updating an interaction history that are performed at act 2912 in FIG. 29;

FIG. 31 is a flow diagram for identifying what entities to markup at act 3008 in FIG. 30;

FIG. 32 illustrates the propagation of enrichment between accessed documents;

FIG. 33 illustrates an interaction history;

FIG. 34 illustrates the manner in which to apply pairs of entities and in addition identify third party entities;

FIG. 35 illustrates entity types organized hierarchically;

FIG. 36 illustrates a text categorizer;

FIG. 37 illustrates a personality recommender;

FIG. 38 illustrates the elements and flow of information for generating a query;

FIG. 39 illustrates an example of a query contextualized using classification labels of document categorization hierarchy;

FIG. 40 is a flow diagram which depicts one embodiment in which both categories and aspect vectors can be used to improve the accuracy of an information retrieval system;

5

FIG. 41 illustrates a client interface similar to the client interface that illustrates an augmented query that can be performed using a recognized entity;

FIG. 42 illustrates an information space that surrounds meta-document (i.e., a meta-document information space);

FIG. 43 illustrates an auto-completion module that operates with a text editor and the meta-document information space;

FIG. 44 illustrates an alternate embodiment in which an auto-completion module operates integrally with elements of the meta-document server shown in FIG. 2;

FIG. 45 is a flow diagram for creating and updating an entity database dynamically from the document information space;

FIG. 46 illustrates a flow diagram for selecting words using the auto-completion system shown in FIG. 44;

FIG. 47 illustrates an example of the auto-completion process performed using the auto-completion entity database presented in FIG. 48;

FIG. 48 illustrates an example of an auto-completion entity database;

FIG. 49 illustrates a document-centric auto-correction system that iteratively corrects errors in meta-document using a meta-document information space;

FIG. 50 is a flow diagram for performing error correction using the system shown in FIG. 49;

FIG. 51 is a flow diagram depicting a process for identifying and correcting errors in document content for act 5026 shown in FIG. 50;

FIG. 52 illustrates a block diagram of the elements for forming a directed search;

FIG. 53 illustrates an example of a user interface for invoking a directed search;

FIG. 54 illustrates an example of the output of the directed search specified in FIG. 53;

FIG. 55 illustrates one embodiment of an interface for specifying a meta-document exchange;

FIGS. 56, 57, 58A, and 58B illustrate a detailed example of an export format;

FIG. 59 illustrates another embodiment of a meta-document;

FIG. 60 illustrates an embodiment of the contents of a personality;

FIG. 61 illustrates an embodiment of the contents of a service request;

FIG. 62 illustrates an alternate embodiment of the client interface shown in FIG. 10;

FIG. 63 illustrates a status window that displayed when enrichment is invoked for a specified document;

FIGS. 64 and 65 illustrate two examples of popup windows that appear when identified entities are selected;

FIG. 66 illustrates an example of a document storing management view of a user's files;

FIG. 67 illustrates an example interface for selecting document marking options; and

FIG. 68 illustrates an example of an interface for configuring services.

DETAILED DESCRIPTION

Outline of Detailed Description

- A. Definition Of Terms
- B. General Features

6

B.1 The Knowledge Management Cycle

B.2 Services

B.3 Personalities

B.4 Methods For Identifying And Using Entities

C. Ubiquitous Personalities

C.1 Personality and Service Tokens

C.2 Personalities Identified By Location

C.3 Transit Triggered Enrichment

D. Creating And Modifying Personalities

D.1 Generally

D.2 Using An Algebra

D.3 Using A List Of Links

D.4 Using Predefined Personalities And Knowledge Levels

D.5 Using Information Extraction Techniques

D.6 Using Learning Personalities

E User Controlled Enrichment

E.1 Automatically Inserting and/or Linking Content

E.2 Propagating Enrichment Between Documents

E.3 Automatically Completing Citations

E.4 Combining Or Intersecting Entities

E.5 Using Entity Types Defined In A Hierarchy

F. Text Categorization And Related Services And Utilities

F.1 Text Categorizer

F.2 Recommending Personalities

F.3 Generating Queries Using Identified Entities

F.4 Finding An Expert For An Enriched Document

G. Additional Meta-Document Services

G.1 Notification Of Enrichment

G.2 Document-Centric Suggestions

G.3 User Directed Enrichment

G.4 Exporting/importing Enriched Documents

G.5 Alternate Embodiments

H. Miscellaneous

A. Definition of Terms

The terms defined below have the indicated meanings throughout this application, including the claims:

“Annotate” is used herein to mean to create a reference between an entity in a document, or region of a document, and some set of links, text segment, images, or embedded data (e.g., glyphs).

“Content retrieval” is used herein to mean an annotation that consists of content obtained by following a series of one or more links and retrieving their content, which content may be filtered or reformatted after retrieval.

A “document” is used herein to mean an electronic (e.g., digital) or physical (e.g., paper) recording of information. In its electronic form, a document may include image data, audio data, or video data. Image data may include text, graphics, or bitmaps.

Document “mark-up” is used herein to mean the annotation applied to a document.

A “document soul” is used herein to mean a personality that remains attached to a document for an extended period of time that may be indefinite or pre-specified of finite duration.

“Enrich” is used herein to mean to annotate a document in accordance with a predefined personality.

“Entity” is used herein to mean something recognized in a document (e.g., a person's name, a location, a medical term, a graphics entity that may include image data, graphics

data, audio data or video data) that can be in the form of an image, text, embedded data, HTML, etc.

“Information space” is used herein to mean the entire set of annotations associated with an entity, a document segment, a document, or a set of documents.

A “lexicon” is used herein to mean a data structure, program, object, or device that indicates a set of words that may occur in a natural language set. A lexicon may be said to “accept” a word it indicates, and those words may thus be called “acceptable” or may be referred to as “in” or “occurring in” the lexicon.

A “link” is used herein to mean, by way of example, a URL (Uniform Resource Locator) associated with a text segment or an image segment.

A “morphological variant” is used herein to mean the conjugated form of a word or expression (e.g., plural form), or a derivational form of a word (e.g., presidential is a variant of president). Morphological variants can be reduced to stems or lemmas using known techniques such as stemming algorithms such as Porter’s algorithm or a lemmatization scheme in Inxight’s LinguistX Platform.

A “personality” is used herein to mean a thematic set of services that can be applied to enrich a document.

A “service” is used herein to mean a program that provides new markup based on content and meta-data in a document in its current state. For example, the program may identify entities in a document, and annotate each entity with data associated to that entity (e.g., in a database). For example, a service may enrich a document with external information and/or add new services.

A “text segment” is used herein to mean a continuous sequence of bytes in a document, or a group of such segments.

B. General Features

A block diagram of a meta-document or “document soul” **100** is shown in FIG. 1. The meta-document **100** includes an identifier **101**, a content portion **102**, which is a document created by a user or obtained by a user, and a personality **104**. The personality **104** is a set of one or more document service requests **106** and an entity database **111**. The entity database may include one or more separate entity databases, where each entity database identifies a class of entities (e.g., people names, city names, business names, etc.). In one embodiment, the personality **104** does not include the entity database **111** but instead includes document service requests that identify entities. In another embodiment, the entity database **111** records document-centric entities (i.e., entities that are related exclusively to the document content **102**) that are specified by a user or by the system. It will be appreciated by those skilled in the art that the document service requests **106** and the entity database(s) **111** forming part of the meta-document **100** may include the content of a document service request and an entity database and/or may include references to a document service request and an entity database (in, for example, services database **210**). The identifier **101** may include other administrative data such as creator, owner, size, access permissions, etc.

B.1 The Knowledge Management Cycle

FIG. 2 illustrates a meta-document management system **201**, within which the meta-document **100** is produced as the result of a knowledge crystallization process, where the process may last the lifetime of the document. Typically a meta-document’s life begins with a focus and purpose which helps direct and refine the synthesis phase. During the synthesis phase, the meta-document **100** anticipates the information needs of the writer or reader, either independently through a pre-defined set of document service

requests or by following specific or customized instructions, and performs the sometimes tedious tasks of searching, gathering, assimilating, and organizing information relevant to the document content.

The actions of the synthesis phase occur through the activation of one or more document service requests **106**. Document service requests **106** may be activated while the user is creating or working on the meta-document **100** or when user has set aside the meta-document **100** so that the service requests can benefit from idle computer time, unused network bandwidth, etc. Activating a document service request **106** while the user works on the document has the additional advantage of allowing the meta-document to learn about the user’s preferences. Document service requests **106** may be activated automatically by a scheduler **204** or manually by a user.

The next phase in the knowledge management cycle is concerned with sharing the information produced during the synthesizing phase. Typically the sharing phase consists of integrating the information gathered during the synthesizing phase into the contents of the meta-document **100** in a format useful for the user, person, or community that will use the document. The document content can be further enhanced for the user by assigning a personality to the document which marks up the document with information that eases the understanding of the content or that regularly provides more recent updates related to the content. The final servicing step in the cycle deals with periodic updates whereby the meta-document performs predefined service requests on behalf of the user. For example, the meta-document can keep up-to-date information of the temperature of an identified city.

B.2 Services

Referring again to FIG. 2, one or more meta-documents **100** are stored in a meta-document server **200** at meta-document database **202**. In an alternate embodiment, document references (e.g., URLs) are stored in meta-document database **202** and their content referenced on network file server **220**. Each meta-document **100** in the meta-document server **200** is endowed with a set of document service requests which each meta-document **100** exercises under control of a scheduler or scheduling demon **204**, which wakes up each meta-document in database **202** in accordance with some predetermined time schedule. The scheduler **204** may be implemented in a software mechanism which accesses the document service requests **106**, entity database **111**, and content in a meta-document **100**.

As illustrated in FIG. 3, after the scheduler **204** wakes up the meta-document **100**, the meta-document **100** informs the scheduler **204** of its current set of document service requests **301**. Depending on the resources (e.g., service providers which can fulfill or satisfy a particular document service request) available to the meta-document server **200**, the scheduler **204** chooses a document service request **106** to fulfill (indicated by arrow **300**). Subsequently, the scheduler **204** invokes service providers **206** identified using services database **210** to satisfy those requests.

The services database **210** includes “service provider methods” for lookup and selecting service providers (including authentication data associated with each service), “entity methods” for identifying entities in document content using entity database **111** or entity databases in services database **210** or available as a network service **206**, “notification methods” for notifying a user of new enrichment, regular expressions, lexicons, and a categorizer. In other embodiments, the services database **210** also includes content rights management methods.

Fulfilling a document service request means accessing a service provider from the services database **210** (e.g., selecting a service provider from a list of possible service providers) which includes some processes (or programs) that are invoked by the scheduler to access to the document content **102** (indicated by arrow **302**) and document markup **108** (indicated by arrow **304**). The results received from service providers **206** are integrated back into the original meta-document **100** by content manager **208**. That is, these processes terminate by producing document-specific markup **108** (indicated by arrow **306**) and/or new document service requests **106** (indicated by arrow **308**), both of which are added to the meta-document **100** by content manager **208**.

Various standards for attaching metadata exist, for example, DOM (Document Object Model) and XML (extended markup language) may be used. In one embodiment, both meta-document document service requests and resulting knowledge can be represented as XML metadata and added to the document at the end of each waking cycle. For example, a meta-document's document service requests are expressed as XML fields: `<DSR> . . . </DSR>` (where DSR is short for "DOCUMENT-SERVICE-REQUEST"). For example, one document service can be expressed as: `<DSR> who-am-i </DSR>`.

In order to fulfill this document service request, the scheduler **204** invokes a "who-am-i" process stored in services database **210**. This process uses the document content **102** and its document markup **108** as input. For example, the "who-am-i" process may return the filename of a document with identical content and additional document service requests to know who created this document, and where the document resides. The manager **208** marks the initial document service as fulfilled, or deletes it from the meta-document, and adds the additional knowledge returned by the process fulfilling the document service. In this example the following three lines are added to the initial document:

```
<MYNAME> xerox.txt </MYNAME>
<DSR> who-made-me </DSR>
<DSR> where-am-i </DSR>
```

During each operating cycle of the meta-document server **200**, a meta-document **100** may acquire new markup **108** and new document service requests **106** as a function of document service requests that have been fulfilled. Some document service requests may add markup **108**, and replicate the same document service request or other document service requests. Some document service requests may indicate to the content manager **208** markup **108** that should be eliminated when these requests are fulfilled.

In general, document service requests **106** correspond to services which add markup **108** to the document, based on the document's existence as a file in a file system; based on the content of the document as it was originally authored; and based on the content of the markup added to the document by some other process. When the document or the document's location is altered, the knowledge in the document may have to be regenerated or changed. Some knowledge, such as the relation of the contents of the document to other files in an intranet, or to documents found on the Internet may have to be update of periodically, possibly by some `<DSR> continuous-education </DSR>` document service request. For example, a textbook document may reference the population of the world and may need to be updated periodically to remain current.

Some document service requests may take a long time (for example, finding all the company names mentioned on

a page and accessing all WWW pages mentioning two of those companies together). Other document services may be satisfied periodically (for example, finding the closing price of a stock share price). Besides document service requests, other functions not shown can be included in the meta-document server: a coordination system to orchestrate the concurrent execution of the functions described for the scheduler, a visualization and interaction system that allows various levels of display and interaction of metadata-enhanced documents, and a learning system that learns by observing the user interactions with the document. Likewise the meta-document **100** may be physically stored as a number of destination files (e.g., a file corresponding to the original content **102**, a file corresponding to markup **108**, and a file corresponding to document service requests **104**, which files may all be related by known naming schemes).

B.3 Personalities

The meta-document server **200** provides end-to-end solution for document-based knowledge creation and sharing in a customizable fashion. Customization is provided by the mechanism of personalities within a meta-document server. Personalities are assigned to a document thereby assisting a user in the acquisition, sharing and utilization of knowledge; this creates a document view of the world as opposed to a global view as in current web portals. One or more personalities can be attached to a document. Each personality thematically and/or contextually encodes a collection of documents service requests **106** which will allow the document to act autonomously on behalf of the creator or reader, anticipating the information needs of both the writer and reader of documents, keeping the document connected and up-to-date with the rest of information world.

A meta-document **100**, for example, may be given a personality **104** that is: (a) inquisitive: a set of document service requests to find out more information about concepts present in the document content, find biographies of people mentioned in the content, (b) polyglot: search out translations of the words, terms and phrases contained in the document, (c) private: marked to keep the document's metadata invisible to other documents, (d) scientific: search for online versions of the papers cited in the document content, or (e) genealogical: looking for documents containing similar contents as itself.

B.4 Methods for Identifying and Using Entities

As shown in FIG. 3, a personality **104** identifies one or more service requests **106**. Each service request includes methods for: (a) recognizing entities in the document content **102**; and (b) accessing a service using the recognized entities.

Entities include proper names (e.g., people, places, organizations, etc.), times, locations, amounts, citations (e.g., book titles), addresses, etc. Entities can be recognized using a variety of known techniques that may include any one or a combination of regular expressions, lexicons, keywords, and rules. A lexicon is typically a database of tuples of the form `<entity-string, part-of-speech-tag, entity-type>` where: an entity-string is the string characters that make up the entity (e.g., a person's name "John Smith"); a part-of-speech-tag, which is optional, denotes the grammatical usage of the entity (e.g., as a noun, noun phrase, verb, etc.); and entity-type denotes whether the entity belongs to one or more predefined classes (i.e., categories) of entities (e.g., person, organization, company name, etc.). A contiguous text string is recognized as an entity if the string is accepted as belonging to the lexicon.

Entities can be recognized by string matching or by using regular expressions. For a person's name could be recog-

nized as two capitalized words. Regular expressions can be expressed in terms of the actual textual document content (i.e., words) or in terms of the linguistic markup associated with the textual content. This linguistic markup could include part of speech tags (such as noun phrases, nouns, etc.) or shallow parsing tags.

As an alternative means of recognizing entities some rules can be used. For example the following rule could be used to recognize proper names: if “word” is capitalized and is not in the lexicon (or dictionary, or thesaurus) then the word is a proper name.

FIG. 4 illustrates an example in which a meta-document 100 is enriched using a personality 104 specified therein. At some predefined time or at pre-specified time intervals the scheduler 204 wakes up and identifies document service request 410. The scheduler then invokes the methods of the document service request referenced at 412 in the service database 210. The methods of a document service request referenced in the service database 210 may include regular expressions, lexicons, service provider selection, authentication data associated with each service, and content rights management. In executing the method identified by reference 412, a service is identified from network services 206 that recognizes entities from entity type “Company Name” also stored in services database 210.

Once the identified service is executed by the scheduler 204, it provides its results to content manager 208 which subsequently performs one or more of the following tasks: (a) marks the document service request 410 as completed at 414; (b) marks the document service request 416 as no longer waiting for input but waiting to be executed; and (c) inserts entities from the Company Name entity type and that appear in the document content 102 as well as their location(s) in the document content 102 at 418.

When the scheduler subsequently identifies the document service request 416, the scheduler will similarly identify a method 420 from service database 210 that will use the stock quote service to check the Company Name entities identified at 418. These stock quote results will similarly be inserted into document markup 108 and linked directly to the entities 418 which in turn link to locations in the document content. Alternatively, instead of inserting the stock quote results in 418, the service identified by request 416 will be inserted as document markup 108 to be initiated when the user accesses the identified entities in the document content 102.

C. Ubiquitous Personalities

This section pertains to methods for attaching personalities to documents, whether physical or in electronic form, and to objects, whether animate or inanimate. That is, depending on the particular form of the document, there exist different manners in which to preferably attach personalities thereto. Once a personality is attached, an enriched view of the document can be produced using the meta-document management system. Users of the meta-document management system can then be notified using the notification service when further enrichments of interest take place to the document. The general steps for attaching a personality to a document include: (a) uploading the document to a meta-document server; (b) attaching one or more personality to the document; (c) periodically enriching the document in accordance with the personality.

More specifically, in this section personality tokens and readers enable document enrichment to occur more ubiquitously and systematically throughout the life of a meta-document. In addition, in-transit enrichment services enable document enrichment to be invoked when a document service is initiated.

C.1 Personality and Service Tokens

A personality token records an identifier to a personality in personality database 212 shown in FIG. 2. In one form, a personality token is an electronic tag that includes a digitally readable identifier. In operation, the digitally readable identifier of the electronic tag has prerecorded thereon with suitable graphic, symbolic, or textual indicia a personality identifier that is pre-associated with a predefined personality in the personality database 212 of the meta-document server 200.

Methods for transferring instruction sequences and information from one or more electronic tags to an electronic tag reader connected computer is disclosed in the following U.S. patent application Ser. Nos., which are hereby incorporated by reference: Ser. Nos. 09/404,734; 09/391,898; 09/391,462. For example, electronic tag and tag reader systems can be based on temporary direct connection between a tag and a computing system (e.g., a magnetic card strip and card reader, or a small integrated circuit in a “smart card” with associated reader). Alternatively, the electronic tag is read by the electronic tag reader through a wireless infrared or radio frequency connection.

In operation, at least one electronic identification tag is located on or proximate to each physical object or location (hereinafter referred to together as physical item) that is to be assigned one or more personality identifiers. FIG. 5 illustrates an example in which an electronic identification tag 502 is affixed or positioned proximate to a physical object 504 (e.g., the Eiffel tower). The tag 502 can be a small radio frequency transponder comprised of an integrated circuit, containing a unique user accessible identification number. A small coil inductively powers the tag, and an antenna is used to broadcast the personality identifier to an electronic identification tag reader 506.

The electronic identification tag reader 506 includes transmitter and receiver components that are integrated with in its computer system. The tag reader momentarily energizes the tag through its coil until it has sufficient power for transient transmission of its personality identifier. The communication between the tag 502 and the tag reader 506 only occurs when both are proximate, with an actual distance varying based on size of the antenna attached to the tag and to the transmitter, from a distance of a few inches to that of several feet.

Once the personality identifier is received, the tag reader 506 passes this on to its system as for example an ASCII string via some suitable connection, while simultaneously providing user feedback to confirm reading of the electronic tag. User feedback can be visual (e.g., blinking or turning on an LED status light, text based or iconic display presentations), auditory (e.g., an audible buzz or beep), tactile (e.g., a button being raised or a perceptible structure rotation), or combinations of the foregoing.

Upon receipt of the personality identifier, the computing system of the tag reader 506 determines the context in which the information is received, and identifies the appropriate meta-document(s) to attach the personality identifier thereto. Context information can include location and/or time information. For example, the context related to location may be determined using a GPS (Global Positioning System) in the tag reader 506 that identifies where the personality identifier is being received. This context information is used to assign a personality identifier to a meta-document based on information related to location. Also, context information related to time can also be used to assign a personality identifier to a meta-document based on information related to time. For example, depending on the time of year a personality

identifier is read, the tag reader **506** assigns different personality identifiers to document content (e.g., a seasonally dependent document).

The tag reader **506** in one embodiment is programmed to use context information (i.e., location and time information) to assign a personality identifier to documents and/or document tokens on the tag reader **506** by using document metadata (e.g., document title, creation date, author, etc.) and/or document content. In one instance of this embodiment, a personality identifier read by tag reader **506** is assigned to each document or document token recorded on the tag reader **506** based on the time and/or region its content was last accessed and/or modified relative to the time and/or region the personality identifier is located. In this manner, personality identifiers are automatically associated with existing meta-documents by the tag reader **506**. Alternatively, the user of the tag reader **506** may manually associate a personality identifier with a meta-document.

In either instance, the tag reader **506** may be embodied in a token-enabled mobile computing device. Token-enabled mobile computing devices are described in for example the following patent and patent applications, which are hereby incorporated by reference: U.S. Pat. No. 5,862,321; U.S. patent application Ser. No. 09/118,322 (entitled: "Token-Based Document Transactions"); and U.S. patent application Ser. No. 09/270,320 (entitled "Secure Token-Based Document Server"). A transaction involves a series of steps that include: (a) a request for information from a source that will satisfy the request; (b) an estimate to satisfy the request from the provider; and (c) formalizing and submitting the request.

As shown in FIG. 5, the token-enabled mobile computing device with tag reader **506** is bridged to the wire-based networks **516** and **522** through either gateway **508** or gateway **510**, all of which forms part of network **221** shown in FIG. 2. The mobile computing device **506** communicates with other wire-based or wireless devices using either an IR (infrared) or a radio (RF) transceiver integrated therein. The radio transceiver operates over any suitable wireless network using, for example, Bluetooth™ wireless personal area network (PAN) technology, PCS (Personal Communications Services), GSM (Global System for Mobile Communications), or pager messaging. The infrared transceiver uses, for example, communication standards set by the infrared data association (IrDA).

The wire-based network is further populated with a token-enabled server **526** to provide users of the mobile computing device **506** with access to document services available on wire-based networks **516** and **522**. A user of token-enabled mobile computing device **506** is capable of browsing through directories of document tokens. These document tokens represent the user's documents stored on wired-based networks **516** or **522**. In addition using a token-enabled mobile computing device, the user is able to apply document services available on networks **516** or **522** to selected document tokens, including but not limited to services offered by the meta-document server **200**.

In one embodiment, one or more personality identifiers is embedded in a general document token along with one or more document references (e.g., URL's) that each identify a meta-document. In one embodiment, each personality is specified as a service parameter of the requested service, which is encoded as a service identifier in the general document token. (See specifically elements **36** and **38** in FIGS. 3A and 3B of U.S. patent application Ser. No. 09/118,322, and their associated description.) Once the contents of a general document token embodying a person-

ality identifier is communicated to the meta-document server and received by the user manager **214** (as shown in FIG. 2), the user manager **214** then adds the one or more personalities to the referenced meta-document(s).

Document enrichment is initiated by the scheduler **204** as set forth above in accordance with the personality associated therewith. The enriched document is then made available to the owner of the document, either by placing the enriched document in the owner's list of enriched documents, or by storing the enriched document in a computer storage space available to the object referenced by the personality, or by emailing the location of the enriched document to the owner of the mobile computing device **506**.

Further variants of this embodiment include adding a timestamp along with the specific GPS/GSM location and personality so that time-dependent information is also transmitted to the meta-document server **200**. This information would allow for time-specific services to be activated (e.g., public displays related to the recorded time and place). Yet another variant adds a video camera at the location **504**, and the image captured is matched against possible images associated with that GPS/GSM location, and a document specific to that identified image (e.g., a building) is enriched with the personality. Yet a further variant adds a laser distance-measuring device at the location **504** to pinpoint an exact location being viewed by the user possessing the GPS/GSM device, thereby providing more position specific enrichment to the user.

FIG. 6 illustrates an alternate embodiment in which a hardcopy document **614** has associated therewith a personality identifier. In one embodiment, the personality identifier may be encoded thereon in embedded data **612**. Embedded data is digital data carried by a document that is machine readable. In one representation of embedded data, a halftone pattern such as a serpentine halftone pattern is used to encode the personality identifier and document content (or reference thereto) as digital data in the halftone pattern. In this representation, a halftone cell is rotated depending on the particular value of the digital encoding required for the halftone cell.

Further details for forming serpentine halftone images are disclosed in U.S. Pat. No. 5,706,099 to Curry, which is incorporated herein by reference. In an alternate representation of embedded data, hyperbolic serpentine halftone cells are used to encode the embedded data instead of circular serpentine halftone cells. Further details of hyperbolic serpentine halftone cells are set forth in U.S. Pat. No. 6,081,345, which is incorporated herein by reference.

Another form of embedded data is data glyphs, which encode digital information in the form of binary ones and zeros that are then rendered in the form of very small linear marks. Each small mark represents a digit of binary data. Whether the particular digit is a binary one or zero depends on the linear orientation of the particular mark. U.S. Pat. Nos. 5,091,966, 5,128,525, 5,168,147, 5,221,833, 5,245,165, 5,315,098, 5,449,895, and 5,486,686, which are all hereby incorporated by reference, provide additional information about the uses, encoding and decoding techniques of data glyphs.

Referring again to FIG. 6, the hardcopy document **614** includes document content **616** and embedded data **612**. The embedded data **612** includes at least a personality identifier. In addition, the embedded data **612** may include a digital representation of the document content **616**. In one operational embodiment, multifunctional (i.e., fax, scan, print, store, email) device **512** scans in a document **614** with embedded data **612**. Once the personality identifier and

document content is detected and converted to a digital form, the multifunctional device **512** transmits them to the meta-document server **200**.

In an alternate embodiment, the personality identifier associated with a hardcopy document is encoded as part of the human readable content of the hardcopy document. In another embodiment, the personality identifier is encoded as part of a smart coversheet that gives a user the ability to select from one or more personality identifiers. Smart cover sheet are disclosed in U.S. patent application Ser. No. 09/746,913, which is incorporated herein by reference.

At the meta-document server **200**, the document content and personality identified by the personality identifier is used to create a meta-document. As set forth above, the meta-document is enriched with content in accordance with the specified personality. Once enriched with content, the user that made the content enrichment request is notified by email as illustrated by reference number **618**. In an alternate embodiment, the marked up content can be sent to multifunctional device **512** to be rendered on hardcopy output **620**. In yet another embodiment, the user requesting the service may request both electronic notification and hardcopy output of the enriched document. Electronic notification can be performed using, for example, SMS (Short Message Service) text messaging, a paging service, etc.

Personalities may be alternatively developed using predefined service tags. In this alternate embodiment, the personality tag **502** represents a service and not a personality. In this embodiment, users capture a collection of one or more document service requests **106** that are stored in a service tag **502** using for example tag reader **506**. Using the captured collection, the user defines a personality with it. This personality can then be attached to a document for enrichment in accordance therewith. Unlike personality tags, document service tags can be much more specific. In one embodiment shown in FIG. 2, a hardcopy newspaper **230** includes a service tag **232** that identifies a service that will enrich a document in accordance the content from the newspaper of the service tag attached thereto.

In addition, services attached by personalities to document content may be content and/or media sensitive. For example, a personality may annotate a document depending on the format of the content (e.g., textual, graphical, and image) or form of the content (e.g., audio, video, static). Also, a personality may annotate document content differently depending on the media used to represent document content and/or enrichment. For example, document content may be annotated differently depending on the capabilities of device to which media is to be directed (e.g., whether the display screen is large or small, whether audio capabilities exist, etc.).

It will be appreciated by those skilled in the art that the personality (or personality identifier) may be textually and/or digitally recorded on a tag. In addition, it will be appreciated by those skilled in the art that the contents of the tag may be manually or semi-automatically recorded by a user and input into a mobile computing device. In one embodiment, the user of the mobile computing device may be permitted to compare the tag and select a personality from a list of personalities available on the mobile computing device that represents the tag. In another embodiment, the personality identifier on the tag is recorded in an image with a camera of a mobile computing device. Subsequently processing is performed on the recorded image to identify the personality identifier that may be digitally and/or textually encoded on the tag. In yet another embodiment, the content of the tag may be manually input by the operator of the mobile computing device.

C.2 Personalities Identified by Location

In this section, personalities are attached to document content from the location at which the request is made to enrich document content. In one embodiment, a personality is selected or suggested using a global positioning system. In another embodiment, a personality is assigned to a document token reading system at the location and attached to document references recorded by the document token reading system.

In a further embodiment, personalities are suggested using context such as the physical location of the user of a token-enabled mobile computing device **506** or the time and/or date at which the suggestion is made. In this embodiment, after selecting a document or document reference on a token-enabled mobile computing device **506**, the mobile computing device converts positioning coordinates given by a GPS or GSM device or the like or a combination thereof (e.g., snaptrack.com), into a personality identifier. Personality suggestion is performed either at the mobile computing device or at the meta-document server using a lookup table that relates worldwide positioning information with personality identifiers. For example, a location in a city may be associated with personalities concerning particular monuments, streets, restaurants, buildings, or tour guides. The lookup table may be user specific so that time of day or week and/or position may reference either personalities that are directed at either work or personal interests. As set forth above in section C.1, once a personality is identified, the document content or reference thereto is transmitted along with the personality information to the meta-document server for content enrichment.

In yet another embodiment, physical locations are assigned a specific personality identifier that is related to a physical object at the location or something which is associated with that location. FIG. 7 illustrates a device such as a tag reader **702** for receiving document identifiers from a mobile computing device **704** or a tag **706** associated with a particular object **708**. Once the tag reader **702** or similar device (e.g., scanner) receives a document identifier or content, the system **705** coupled to the tag reader **702** directs a pre-assigned personality identifier and the document identifier or content to the meta-document server **200** for processing. As set forth above, the meta-document server after enriching the document content with the pre-assigned personality, either delivers a notice **710** by email to an identified user or places the enriched content in a folder associated with the particular location at which the tag reader **702** is positioned.

In yet a further embodiment, the tag reader **702** resembles a poker chip that includes a user identifier, a personality identifier, and a communications system for communicating with the meta-document server **200**. A user to which the identifier is associated may have a plurality of these chips while working with document objects **708**. When the user reads a particular document, the user can select and place any one of the plurality of poker chips upon the document to read tag **706**. Upon receipt of the document identifier, the selected poker chip communicates the document identifier (or document content), personality identifier (or personality), and user identification (or user ID) to the meta-document server **200**. Subsequently, the meta-document server **200** uses this information to enrich the identified document content with the identified personality and makes it available to the user upon completion. In this way, personalities may be readily applied to objects such as documents.

Context (e.g., physical location) in this section is used to identify or suggest a personality, unlike section C.1 where

context is used to identify or suggest document content or a reference thereto that is to be enriched. In the example shown in FIG. 7, the personality assigned to the tag reader 702 is one that is commonly used by a person working at the location. The personality identified tag reader 702 is used by the person to quickly input documents identified using tag 706 or mobile computing device 704 to meta-document server 200. It will be appreciated that in another embodiment context may be used to perform both the actions of identifying or suggesting a personality as well as identifying or suggesting document content to be enriched.

C.3 Transit Triggered Enrichment

Personalities may alternatively be automatically or manually specified at capture or in-transit using personality buttons. Referring back to FIG. 2, a personality button is a button that is associated with a document capture, processing, and/or output device 218 that is programmable with one or more personalities from the personality database 212 of the meta-document sever 200 shown in FIG. 2. The processing of a document involves any action performed on a document (e.g., move, copy, print, email, etc.). The device 218 may be coupled to network 221 permanently or temporarily. In addition, the device may alternatively be a mobile device 219 that communicates with the network 221 through gateway or tag reader 222. Examples of document capture, processing, and/or output device include a scanner, a camera, a printer, a display, a facsimile, an email client/server, SMS text messaging, etc.

In operation, after programming a personality button on the devices 218 or 219, the user has the option of selecting the button during document capture, processing, and/or output. When selected, a program is activated which associates the programmed personality with the document being captured, processed, and/or output. At a specified interval (e.g., after capture, after or before processing, or before output), the document content generated or input to the device is sent to the meta-document server 200 for enrichment. Once enriched, the document content is either made available to the user at the meta-document server 200 or delivered to a specified device for output.

In one embodiment, a user at a computer 226 is provided personality buttons when printing a document at a network device 218 coupled to the network 221. FIG. 8 illustrates a client interface 800 for invoking a print command at the computer 226. In addition to well known print property settings, the client interface offers enrichment property buttons 802. The enrichment property buttons 802 enable a user to manually select a personality to apply to a given print request at 804 or have the meta-document server select a personality automatically for the user at 806. In addition, the enrichment property buttons 802 allow a user to apply the enrichment to selected pages or content at 808. Also, the enrichment property buttons 802 allow a user to specify whether the enrichment is inserted in the print request in the form of links or as additional content at 810.

FIG. 9 illustrates a properties interface 900 for the client interface 800, which is invoked by selecting properties button 814 in the interface 800. The properties that may be set in the properties interface 900 are default enrichment properties that may be applied to any user print request. For example, the user is given the ability to specify whether enrichment should be provided as links or content at 901, and whether provide enrichment by printing it or storing it (on the meta-document server) at 902. If stored on the server the user is given the ability to specify at 904 whether to be notified by email when such enrichment is completed, or when significant changes occur in the document markup.

The properties interface 900 also provides the user the ability to specify an insertion point at 906. Advantageously, enrichment may be automatically or manually set to occur at any insertion point of a document service request. A document insertion point is a point in the processing of a document at which a stage of processing has begun or ended. For example, in printing a document it may be converted into postscript before being directed to a specific printer. Thus, in this example insertion points exist before or after conversion to postscript.

If the insertion point is selected to occur after the document is rendered to postscript, the postscript driver is alerted to create a copy of the document before sending it to the selected printer. Subsequently, a personality to attached to the rendered postscript document. Both the postscript document and its attached personality are stored on the meta-document server 200 for enrichment to take place. If either the name of the document, and/or the identifier of the user who submitted the document to the device are available to the device driver, then the location of the personality-enriched document is communicated to the user via some notification service (e.g., email, smart cover sheet, etc.). Smart coversheets are disclosed in U.S. patent application Ser. No. 09/746,913, which is incorporated herein by reference.

In summary, the combination of the interfaces 800 and 900 provide a user with the ability to specify what content to enrich, when to enrich it, and in which form the enrichment should be provided to the user. It will be appreciated by those skilled in the art that additional enrichment property buttons 802 can be specified as part of the client interface 800 or properties interface 900, and that these properties can be interchanged between the two interfaces.

Personality buttons may appear in many alternate forms, besides those shown in the drawings. For example, a personality button can be added to a document capture devices such as scanners, printers, email clients, digital cameras, mobile phones, and community walls (such as described in U.S. patent application Ser. No. 09/746,914, entitled "Electronic Board System", which is incorporated herein by reference). The personality button may be a physical button or ones formed using software on a display screen of a device.

In the event an image is scanned at a scanner, the personality applied to the image using a personality button at the scanner's interface can be one that includes a service for identifying objects, such as people or buildings, therein. Identification can be performed using a variety of pattern recognition techniques. Once objects are identified, additional services automatically or manually selected can then be used to enrich the identified object (e.g., photo).

In another embodiment, a personality button is added to a Dictaphone or other voice-input capturing device. When the user records audio, the user has the option of selecting one or more programmable personality buttons to apply a personality to all or a portion of the recorded audio. Note that when there are multiple personality buttons, multiple personalities can be indexed to different portions of a continuous audio recording using audio indexing. Audio indexing is further described in U.S. Pat. No. 5,321,396, which is incorporated herein by reference.

Once the recording of voice terminates, one or more personalities are attached to the recorded voice as specified using one or more personality buttons by the user. When invoked, a first service in one of the personalities converts the audio into text. The recorded audio is converted to text by the first service using well-known voice recognition

software such as ViaVoice sold by IBM®. Subsequently, one or more additional services are applied to enrich the text in accordance with the attached personalities. If the audio is indexed with multiple personalities, then each indexed portion of the audio after being converted to text is associated with the particular personality that it is assigned, and delivered to the meta-document server **200** for enrichment in accordance with the indexed personality.

In variation of voice-input capturing using personality buttons, the user adds the personality to the voice capture by pressing an index button that marks the recording in some symbol (e.g., a predefined tune) to indicate that the subsequent name will identify a known personality. In yet another embodiment, a sequence of one or more index marks on the audio recording could be used to identify known personalities to specified sections of the audio recording. These index marks, which are identifiable by the voice recognition software could be recorded either audibly (e.g., “Add Personality”) or with a special button on the audio capture device.

In yet another embodiment, a personality button is added to a video capture device (e.g., video camera) or display device (e.g., television). Similar to the audio capture device, one or more personality buttons can be used to apply one or more personalities to the video capture device or to the display using personality buttons on the device or a remote of the device while content is being captured and/or displayed.

In yet a further embodiment, video and/or audio is annotated directly or used to annotate textual content. For example, audio can be compared to other audio tracks. In identifying a similar audio track, the similar audio track can be used to annotate the audio to which it is being compared. Similarly, textual content, whether or not derived from audio data, can be annotated with audio and/or video tracks to further enrich the textual content.

In the case of video capture, video image data is matched against stored images, or decoded to identify the video from which the image was drawn. For example, screen credits can be captured and decoded by an OCR (Optical Character Recognition) program, and then the names matched against a database of movies and the video identified.

In the case of display, if the video is broadcast on a publicly available channel, the image can be matched against videos shown on those stations at the time of data capture. Alternatively, time and channel information of public broadcasts can be used to identify a video at the time a user selects a personality to apply to the video. Personality buttons in one embodiment can be part of a television remote control. Such personality buttons can be turned on and off while viewing to create index points associated with video content that associate one or more personalities to different intervals of the program. In one embodiment, the video is not captured but instead is identified using the title of the video, and the text of the video thereafter enriched. Alternatively, the audio of the video production can be processed as set forth above using a voice input capturing device with personality buttons.

Once the video is identified, the text of the audio from a video recording is accessed in one embodiment from a script or subtitle database. The selected personality along with any index points (specifying particular sections to which one or more personalities are to be attached to the video) are associated with the retrieved text (at indexed points if specified) and stored in the meta-document server **200** for enrichment. For example, if the video is a film of a Shakespeare play, then the personality might be a play critic

personality that would link up references in the play text to footnotes, glossaries, analyses, or liner notes. It will be appreciated by those skilled in the art that if the video is recorded with multiple personalities selected using index points, then the index points and text must be synchronized. In addition, it will be appreciated by those skilled in the art that in addition to audio from a video recording, images can be reduced to textual content using OCR programs.

D. Creating and Modifying Personalities

This section pertains to the formation and/or customization of individual or groups of personalities. It will be appreciated by those skilled in the art that the different methods described herein for forming and/or customizing personalities may be used on their own or in combination.

FIG. **10** illustrates a client interface **1010** for directly accessing the meta-document server **200** shown in FIG. **2**. Such a client interface can operate at a user computer **226** or mobile computing device **219**. In one form, the client interface **1010** is invoked by specifying an address (e.g., URL) of the meta-document server **200** in any conventional Internet or web browser. Other forms of the interface may be for example accessed using an application specific program.

After logging in on a login screen (not shown) through user manager **214**, a user is given the ability to specify a location of a document to be uploaded and stored in meta-document database **202** at **1012**. After the specified document reference at **1012** is uploaded and stored in the document database **202**, a personality **1016** is selected from personality window **1014**.

Once the personality **1016** is selected, the meta-document server may immediately and/or at a later point in time, depending on the document services specified in the personality, enrich the uploaded document content as described herein. In the event document content is immediately annotated with document services set forth in the selected personality, results are displayed in window **1018** and global service results in window **1020**.

The personalities in window **1014** can be arranged in a variety of views that can specify private, shared, or public personalities. These personalities are recorded in the personality database **212** shown in FIG. **2**. Shared personalities may be given different access permissions (e.g., some users may be able to read or modify a personality while other may only be able to read a personality).

In addition, the window **1014** allows one or more personalities to be selected and simultaneously applied to enrich an uploaded document. In one embodiment, this is accomplished by selecting a single personality or a folder of personalities, as shown in FIG. **10** at the analyst personality **1016**. Alternatively, specific personalities can be selected to be applied to uploaded document content. FIG. **11** illustrates a blow up of window **1014** shown in FIG. **10** for the architecture personality in which hay bale homes and tire homes personalities are selected, at **1102** and **1104** respectively.

Invoking button **1022** on interface **1010** brings up a properties window for a user. Figure illustrates an example of a properties window **1210** that is displayed when the properties configuration button **1022** is selected in FIG. **10**. In window **1210** a user is able to specify a default personality at **1212** or to have a personality recommended when a document is uploaded to the meta-document server **200** at **1214**. A default personality at **1212** available to a user is “none”, which if selected requires a user to specify a personality manually from the window **1014** after uploading a document. In addition, properties window **1210** allows a user to create and/or modify specific personalities by selecting button **1216**, the details of which are discussed below in section D.1.

D.1 Generally

In one embodiment to create and/or modify personalities, a window **1310** shown in FIG. **13** is revealed with two sub-windows **1312** and **1314** after selecting button **1216** shown in FIG. **12**. The first sub-window **1312** presents a list of all available personalities, while the second sub-window **1314** presents a list of categories of available services for a personality selected from sub-window **1312**. In the example shown in FIG. **13**, the “watch business” personality is selected at **1316**. Each category of services shown in sub-window **1314** is selectable to permit a user to specify one or more specific document services (e.g., information retrieval service **1318**).

FIG. **14** illustrates a window **1400** with the information retrieval service **1318** in which searches can be selected for specific categories. In the example shown in FIG. **14**, the categories of computing and people are selected at **1404** and **1408**, respectively. In operation during enrichment, only those services that are selected are invoked. In addition, the searches performed by services will be limited to specified categories. That is, searches performed by a selected service can be limited to a specified category in the information provider’s directory (e.g., Google™) of information content. For example, the service **1408** is limited to the “people” category of content of the information provider “Google”.

In addition, FIG. **14** illustrates that selected services can be updated or refreshed at **1450** on a periodic bases such as either a daily, weekly, monthly, or automatic bases at **1452–1455**, respectively. The period of automatic updating at **1455** is determined using for example: (a) the history or access log of a browser (e.g., how recently the address of the services has been accessed by a user); and/or (b) monitoring results received from the service over a period of time and if they change at a frequent rate then set the refresh period to be frequent. Alternatively, a selected service can be specified to be updated never (i.e., to perform a single act) or until the end of a predefined period (e.g., until 2003), as illustrated at **1451** and **1456**, respectively. In another embodiment not shown, the selected service can be specified to be updated until a specified purpose expires (e.g., as long as a person is a minor). In yet a further embodiment not shown, the selected service can be specified to be updated until it no longer returns relevant results. Also, FIG. **14** illustrates that cost can be defined for each service at **1440** as free at **1442** or for payment at **1444** for which a maximum amount may be defined.

In another embodiment to create and/or modify personalities, a window **1502** is revealed as shown in FIG. **15** when the button **1216** is selected in FIG. **12**. In this embodiment, a user is given the ability to specify a name of a personality at **1504** and create it by either (a) modifying existing personalities at **1506**, (b) using a selected set of files and/or folder with files at **1508**, or (c) using content from a selected file or website at **1510**.

D.2 Using an Algebra

In one embodiment, personalities can be specified through modification at **1506** in FIG. **15** by tailoring existing personalities using an algebra. A specific personality can be tailored using an algebra that merges, adds, subtracts, composes (i.e., personalities that are composed together using a composition operator allow the results of one personality to be used as input of another personality), or intersects sets of two or more personalities. For example, it may be desirable to eliminate any references to computer science in a very general “tech watch” personality. FIG. **16** illustrates an example of a user interface **1600** in which personalities are either added together or subtracted from one another, at **1602** and **1604** respectively, to form a new or modified personality.

In one embodiment, personalities are defined using a collection of tuples (i.e., set of ordered elements) of services S and lexicons $L[S_i, L_j]$. A first personality A and a second personality B are merged by forming the union of their tuples $[S_i^A, L_j^A]$ and $[S_k^B, L_m^B]$, respectively. If any of the services S_i^A or S_k^B in either personality are the same then the new service consists of $[S_i^A, L_N]$ where L_N is the union of L_j^A and L_m^B . In addition, a first personality A can be restricted by removing an existing personality BM from it by creating a new personality by: (a) removing any services that are the same in both personalities A and B , and/or (b) subtracting the lexicon L^B from the lexicon L^A corresponding to that service. Alternatively, the techniques outlined in section D.3 can be applied to the services in selected personalities to select and/or organize the services of the new personality.

D.3 Using a List of Links

In another embodiment, the meta-document server automatically generates on demand a personality using a specified set of documents or references thereto. For example, the set of documents could be defined using all of the files in a folder of a personal computer, where the set of files could contain textual content that is linked to or references other content (e.g., using hyperlinks). Alternatively, the set of documents could be identified using a predefined query such as an SQL query. In yet another embodiment, the set of document can comprise all of the documents in the meta-document information space **4200** (shown in FIG. **44**), which is described in detail below in section G.2.

Advantageously, the personalities generated are user-centric since they build on information that is explicitly selected by a user. In one embodiment, this service for automatically generating personalities is invoked in the window **1502** at **1508**. Once a user specifies a set of documents at **1509** and initiates a request for the service at **1512**, a process set forth in the flow diagram depicted in FIG. **17** is performed by the meta-document server for generating a personality. It will be appreciated that in an alternate embodiment, the meta-document server uses this process on its own given a collection of documents identified by, for example, a search.

Initially at **1702**, the personality creation process receives a specified set of documents and/or folders containing a set of documents. This set of documents is defined as a level $N=0$ document set. At **1704**, all links are extracted from the level N document set. At **1706**, content pointed to by the extracted links is fetched and used to define a level $N+1$ document set. At **1708**, if additional levels are to be descended then the action at **1704** is repeated; otherwise, an expanded document is defined using the N document sets defined at **1702** and **1706**.

More generally, the collection of N documents sets are referred to as an expanded document. The expanded document, which can be viewed as a list of documents, consists of documents selected by the user and the documents linked to those selected documents. FIG. **18** illustrates an example of an expanded document **1800**, developed by descending two levels from a level $N=0$ document set **1801**. That is, the expanded document **1800** consists of the level $N=0$ document set **1801**, a level $N=1$ document set **1803**, and a level $N=2$ document set **1805**. In this example, the level $N=0$ document consists of a single document with three links, that reference the documents in the level $N=1$ document set **1803**.

Referring to FIGS. **17** and **18**, an entity extractor **1802** constructs an entity database **1804** using the expanded document **1800** (which in one embodiment the entity extrac-

tor created), at **1710**. The entity extractor **1802** includes generic rules for extracting entity types such as names of cities, people, products, dates, noun phrases, etc. These generic rules do not specify entities per se. Instead they specify generic entities that are capable of detecting that a capitalized noun is likely to be a person's name rather than a name of a city, which can be performed by using the context surrounding the identified noun.

Further details of entity extraction are described below in section G.2. In addition, an entity that is extracted is indexed to point back to the location at which it referenced. In addition, the entity database includes contextual information related to the use of the entity. An example of an entity database is shown in FIG. **33** and described in more detail below.

Subsequently, the entity database **1804** is used by a service generator **1806** to generate document services or document service requests **1808**. The combination of the entity database **1804** and document service requests **1808** are then used to define a new personality. This new personality can thereafter be applied to a document uploaded to the meta-document server and enriched as described above.

Initially at **1714**, the service generator **1806** identifies and extracts all queryable forms in the expanded document **1800**. Queryable forms can be identified by, for example, one or more tags. In one embodiment, each page of the expanded document **1800** is scanned for XML (EXtensible Markup Language) and HTML (HyperText Markup Language) forms. Typically, a form consists of input fields, choice fields such toggle buttons, menus, etc. HTML forms are described for example in "XForms 1.0" by World Wide Web Consortium (W3C) published on the Internet at <http://www.w3.org/MarkUp/Forms>.

At step **1716**, the service generator **1806** creates at least one service for each form identified therein. In the event a page contains multiple forms, the service generator will generate multiple services to account for the different possible combinations of queries that could result. Further details of the act of creating services is set forth in section D.3.1 below.

At **1716**, the service generator **1806** filters the services created at **1714** that likely provide little added utility. Services that add little or no utility return no results or irrelevant results. Methods for measuring the utility of incorporating a service (that was induced from a form) into a personality is set forth in section D.3.2 below. Both approaches rely on a Boolean or vector space retrieval model, a brief description of which is set forth in section F.1.4 below.

Finally, at **1718** a personality is defined using the filtered services and the entity database. The entities in the entity database are limited to the types of entities that provide utility as measured through the service to which they are associated (e.g., by measuring the utility of a word). As a further refinement, services are limited in scope to entity types for which they provide added value (i.e., return relevant results). Determining relevant results or added utility can be accomplished by filtering and ranking results after running a service that for example queries an information provider.

In one embodiment, filtering and ranking of results of a query returned by an information provider related to document content to which a personality is attached with the service is accomplished by: acquiring a list of hyperlinks and summaries ordered by relevance from the information provider; performing a similarity measure between the summaries and the context surrounding entities in the document

content to which the query is directed; ranking the results based on the computed similarity measure; and filtering out only the highest ranked results.

In an alternate embodiment, the similarity measure is performed using document content referenced by the hyperlinks in addition to the summaries. Also, a Cosine distance metric or a correlation measure can be used to measure the similarity between the content acquired from the information provider and the related document content.

It will be appreciated by those skilled in the art that before using a Cosine distance metric the document content are converted to features (e.g., word, word phrases, etc.) and stemmed. In addition it will be appreciated by those skilled in the art that distance measurements can be performed on originally extracted features that are remapped to define a reduced feature space using latent semantic indexing (LSI).

In one embodiment, a personality created at **1718** by packaging the services filtered at step **1716** is ranked and organized hierarchically into groups using the hyperlinks of the specified services. Such ranking and organizing can be performed using known ranking, (agglomerative) clustering or hyperlink techniques. An example of hyperlinked techniques is disclosed by Kleinberg, in "Authoritative Sources In A Hyperlinked Environment," IBM Technical Report RJ 10076, May 1997.

In an alternate embodiment, the organizational structure of the documents with hyperlinks specified at step **1702** is used to create one or more personalities at step **1718** (e.g., a personality for each branch in a hierarchical collection of documents is created). These personalities could be organized as shown in FIG. **11**. It will be appreciated by those skilled the art that the steps set forth in FIG. **17** may be partially or entirely automated.

In another embodiment, the expanded document **1800** is further developed by attaching a generic personality thereto. The generic personality could be applied to one or more levels of the expanded document and only depending on whether there exists a need for further expansion of the information space surrounding the original document content at level $N=0$. For example, in one instance the generic personality is applied only if the expanded document references less than a predetermined threshold number of documents.

D.3.1 Creating Services

In one embodiment, each service created at step **1714** is created with the following properties: (a) the service is specified such that it takes as input a new text segment identified for example by a document reference (e.g., URL); (b) the service includes methods for recognizing entities and their offsets in the new text segment or accepting recognized entities and their locations from another service; (c) the service includes methods for associating the recognized entities from the new text segment with (i) the concepts in the retrieved content of the N level document sets, (ii) an instantiated query (i.e., a concrete instance defined therefor) involving the recognized entity and a form, and/or (iii) a result (possibly reformatted or filtered) of the instantiated query (ii) with the recognized entities at (b); and (d) the service includes methods for returning a list with the recognized entities and their original offsets at (b) and the newly associated information at (c). In an alternate embodiment if a service for a specified hyperlink already exist then no new service is created and the existing service is used.

In cases c(ii), a form may be instantiated as follows. If the form contains one input field and one or no submit buttons, then the input field is filled with the recognized concept or entity, and the form submission protocol (e.g., GET or POST

as disclosed in XForms 1.0) is followed with the filled-in input field. In case the form contains more than one field, then either all possible combinations of fields and recognized entities or concepts are created for submission, with only those producing non-null results being returned. Alternatively, the form may be filled in using automated techniques such as those disclosed on the Internet at www.roboform.com.

By way of example, consider form **1900** with input field **1901** and toggle buttons **1902–1905** depicted in FIG. **19**. In this example, the form **1900** is a front end for a content provider of scientific material. The form is composed of a text field **1901**, where the user is expected to input one's query and toggle fields **1902–1905**, where the user can indicate to the system, in which folder the query should be executed (e.g., by selecting the all-folders toggle button **1902**, the system will search the entire content of the content provider). In this example, the following four different services shown in FIG. **20** would be generated. Each service includes the input field **1901** and one of the four toggle buttons **1902–1905** in an activated state. Each service is associated with a particular type of entity, which is determined using method disclosed below in the following section D.3.2.

D.3.2 Filtering Services

The purpose of filtering as set forth above is to remove services that have been created but that have little or no utility. More specifically, given an entity database and a list of extracted services, three different utility measures are set forth below to determine the utility of a list of services. It will be appreciated by those skilled in the art that one or a combination of the three utility measures can be used. Generally, each utility measure ranks the services according to their potential usefulness for entities in the entity database.

A first utility measure is set forth in FIG. **21**, which depicts a flow diagram of the act at **1716** of filtering services created at **1714** using the entity database created at **1710**. Initially at **2140**, a list of services and an entity database are received. It is assumed that the entity database includes the frequency of occurrence of each entity in the expanded document.

Each service provides means for accessing an information service provided by a content provider. The frequency of entities in the entity database of the databases provided by content providers accessed by each service in the list of services is computed at **2142–2146**. More specifically at **1242–2146**, the following statistics relating to the frequency of each entity in a service are computed: (a) f_{ij} the number of documents in the database of content provider CP_DB_i that contain entity (or feature) f_j ; and (b) w_{ij} the sum of the weights of each feature f_j over all documents in the database of content provider CP_DB_i . At **2144**, each content provider is represented as a list of tuples of the form $\langle \text{entity, frequency, weight} \rangle$, where frequency and weight are as "f" and "w" defined above. The expanded document is represented using a similar list but in this case f denotes the number of documents in which the entity occurs and w denotes the sum of the weights of each entity over all documents.

In one embodiment, information relating to the frequency of entities in services can be acquired for each service by running periodically a system that constructs a query for each feature f_j that are executed at content provider CP_DB_i and subsequently extracts the values f_{ij} and w_{ij} from the returned results of the query. Extractors for values f_{ij} and w_{ij} can be constructed automatically using wrapper approaches or Hidden Markov Models (HMMs).

Approaches for generating wrappers is disclosed in U.S. patent application Ser. No. 09/361,496, which is incorporated herein by reference. Additional information regarding wrapper generation is disclosed by Chidlovskii et al. in: "Automatic Wrapper Generation for Web Search Engines", Proc. 1st Intern. Conf. on Web-Age Information Management, WAIM'2000, LNCS Series, Shanghai, China, June 2000; and "Wrapper Generation via Grammar Induction", 11th European Conference on Machine Learning, ECML'00, Lect.Notes Comp. Science, Vol. 1810, Barcelona, Spain, May 2000.

In another embodiment, the STARTS protocol is used to export summaries from the content provider to provide information relating to the statistics of entities in services. STARTS is a protocol proposal for Internet searching coordinated by Stanford University, that involves private and public organizations. STARTS specifies that content providers should export summaries that include entity statistics f_{ij} and w_{ij} . Details of the STARTS protocol are described by Gravano et al., in "STARTS: Stanford proposal for Internet meta-searching", Proceedings of the 1997 ACM SIGMOD Conference, 1997.

At **2152**, any of a number of well-known similarity measures can subsequently be used to measure the similarity between each service and the expanded document. For example the Cosine distance metric can be used. Alternatively, a correlation measure could be used at **2152** to measure similarity. For more background relating to the computation of distance metrics see "Foundations of Statistical Natural Language Processing" by Manning and Schutze, MIT Press, 1999. In addition, see section F.1.4 herein that describes a correlation measure in terms of entities and associated frequencies and weights.

In yet another embodiment, the entities and associated frequencies (i.e., similarity for entities and weights) could be remapped to define a reduced feature space using latent semantic indexing (LSI) (for background relating to LSI see articles authored by Dumais available on the Internet at <http://www.cs.utk.edu/~Isi/>), thereby overcoming problems associated with synonyms and polynoms (i.e., same word has different interpretations depending on the context). Subsequently in this alternate embodiment, similarity measures can be carried out in this reduced feature space.

At **2154**, the top N services (i.e., with the highest similarity measures) could then be selected as the services and incorporated into the new personality. FIG. **22** illustrates a graphical representation of this selection process with an expanded document and two services A and B. The horizontal axis of the graph sets forth each entity in the entity database (i.e., $e_1 \dots e_n$), and the vertical axis sets forth the weighted frequency of occurrence of each entity. In the example shown, service A has a greater degree of similarity than service B to the expanded document.

Another utility measure ranks the list of services after acquiring entity statistics using a utility measure as set forth in the flow diagram show in FIG. **23**. FIG. **23** sets forth a method for filtering services at **1716**. Initially at **2355**, a list of services and entity database are received. At **2356** a next service in the list of services is selected, and at **2357** a next entity is picked from the database of entities. At **2358**, a query is formulated for the selected service using the selected entity as set forth above. At **2359**, the query is submitted to the service. Using the top N results of the service at **2359**, a similarity measure between the entity and contextual information related to the selected entity and each of the top N results is computed at **2360**, as follows:

$$\text{EntityUtility}(\text{Entity}, \text{Service}) = \sum_{\text{DocTopMatchesForService}} \text{Similarity}(\text{Entity}, \text{Doc}),$$

where “entity” is one of the entities in the entity database; “service” is a service; and “doc” is one of the N top results.

More specifically, “entity” in the equation denotes both an entity string and a surrounding context. For simplicity it may be assumed that an entity only occurs in one location in the expanded document. The surrounding context for an entity can be determined in a number of ways using known parsing techniques that delimit sentences, paragraphs, etc. For example, techniques for determining the context surrounding an entity include: (a) letting the context be the textual content of the whole document, which forms part of an expanded document, be the context; (b) letting the context be the sentence in which the entity string occurs; (c) letting the context be the paragraph in which the entity string occurs; or (d) letting the context be the topic text in which then entity string occurs as detected by known topic detection techniques.

Also in the equation, “doc” refers to either the document summary that appears (as an element in a result list) in the results page of the service or alternatively to the entire document, from which the summary was derived. The similarity measure can be performed using either resulting form. In this equation a similarity measure is generated for each entity (represented as the entity plus a context) and result document “doc” (represented as a summary or the entire document content).

In order to compute such a similarity measure both the entity and the result document are first processed as follows: (a) stop words are eliminated; and (b) each word is stemmed using known stemming techniques such as Porter’s stemmer. Subsequently, a similarity measure such as the Cosine measure could be used to calculate the degree of similarity between the entity and the result document based upon text features (for details of text features see U.S. patent application Ser. No. 09/928,619, entitled “Fuzzy Text Categorizer” which is incorporated herein by reference).

In an alternate embodiment, the text features are transformed using LSI into a reduced features space. This LSI transformation is calculated using entity and entity frequency database that is extracted as described above. Having transformed the features using LSI, a similarity measure such as a Cosine distance measure can be used to calculate the similarity between the entity (and its context) and the resulting document “doc”.

In the instance in which an entity occurs in multiple contexts exist for an entity (i.e., the entity exists in multiple locations in a document or expanded document), each location of the entity and its associated context are treated separately (i.e., as different entities).

At **2361**, if it is determined that the last entity in the entity database has been examined, then the measured similarities are summed for all the entities related to the selected service at **2362** as follows:

$$\text{ServiceUtility}(\text{Service}) = \sum_{E \in \text{EntityDB}} \text{EntityUtility}(E, \text{Service}),$$

where E is an entity in the entity database, and service is a service. At **2363**, if this is performed for all services, then the top N services are selected with the highest service utility measure to specify the filtered services;

otherwise, the process continues at **2356** with the next service in the list.

Services can be organized in a number of ways such as flat or hierarchically. The services as represented in these ways could be clustered and a representative service could be selected from each cluster. In this embodiment, a multi-dimensional graph is defined with one dimension for each entity in the entity database. The frequency of each entity occurring in the expanded document and the services are plotted against each other. Clusters are formed and associated with a service. These clusters can then be used to hierarchically organize the services.

In an alternative embodiment, a generic service is applied to the expanded document subsequent to act **2363**. The generic service uses the contents of the expanded document to query a general purpose information provider instead of an information provider that specializes in a specific subject. In yet another embodiment, a service utility is computed for an entity type instead of for all entity types as described above. In this alternative embodiment, the utility of services can be evaluated for particular types of entities. For example, a service utility is computed for the entity type biology **2002** for the service **2004** shown in FIG. **20**.

D.4 Using Predefined Personalities and Knowledge Levels

In yet a further embodiment, a relative ability or existing knowledge level in a field may be specified as shown at **1516** in FIG. **15**. The specified knowledge level **1516** can be used for example to create new personalities that access different levels of service providers from predefined personalities specified at **1504**. For example, with a personality directed at medical information, if knowledge of someone is novice (i.e., a layman) then more basic information providers are specified and more basic definitional services are specified in the personality. In addition, the knowledge level can be used to either include or exclude entities from an entity database that is used to create a personality (as set forth above in section D.3). For example, an expert in the medical field may not be interested in the same entities that a novice in the medical field would be.

Besides providing a knowledge level of desired personality, a hint (i.e., subject hint) is given to the type of personality that is desired as shown at **1514** in FIG. **15**. Upon receiving a hint, the meta-document server relates the hint of the desired personality to a set of actions that are specifically related to subject matter of the hint. Generally, the hint **1514** can be used to improve any of the methods for creating personalities that may be specified in FIG. **15**. The hint **1514** and knowledge level may be used individually or in combination.

In one specific example, if a hint **1514** of a medical personality is specified to the meta-document server along with document content referenced by the hyperlinks at **1508** or name at **1510**, then the meta-document server **200** creates a personality by identifying services that enrich the identified content relating to the following: (a) an access to a general pharmaceutical guide for drugs mentioned in the document content; (b) medical records related to the user and to the items mentioned in the document content; (c) images, video clips, etc., associated with items mentioned in the document content from a medical database; (d) links to a community of sufferers for any illnesses mentioned in the document content; (e) alternative products to those mentioned in the document content; (f) connections to online drug stores; (g) connections to current research in any of the areas mentioned in the document content; (h) information on any companies mentioned in the document content; and (g)

any other medical information related to the items found in the document content.

In another specific example, given a hint **1514** that is a construction personality, the personality is created by the meta-document server **200** by identifying document content referenced by the hyperlinks at **1508** or name at **1510**, and identifying services that enrich the identified content relating to the following: (a) building codes, zoning laws, property evaluations and other legal documents concerning the items (e.g. addresses) identified in the document content; (b) images (photos, diagrams, blueprints) of the items (e.g., buildings, materials) mentioned in the document content; (c) history (e.g., social, constructor, tenancies, etc.) relating to the document content; (d) similar buildings in the world, architects building such buildings; (e) neighboring buildings, tenants, etc.; (f) simulations of the areas/buildings, mentioned under certain conditions (e.g., earthquake, fireproof); (g) maps of the areas mentioned in the document content; (h) sensor devices (e.g., web cams, thermometers, etc.) of the areas mentioned in the document content; and (i) costs, suppliers, retailers, delivery rates, technical specifications, tutorials, etc. for materials mentioned in the document content.

D.5 Using Information Extraction Techniques

The meta-document server as described above enriches (e.g., marks up) document content with results from different services. Typically these results are list of documents, lists of summaries, extracted information typically of a very simple structure nature. For example, results may include stock quotes and biographic entries. In this section a method is described that extracts information of a more sophisticated nature from unstructured text. This is achieved using information extraction techniques such as question answering.

In one information extraction technique, personalities can also be created and/or modified using predefined questions that can be used in conjunction with a lexicon or lexicons associated with a personality to create one or more question forms. Each question form is used to create a new document service request that is satisfied using a known question answering system that uses a combination of information retrieval and syntactic or pattern matching techniques.

In one embodiment, question forms are created automatically using an input question defined by a user at **1520** in FIG. **15**. For example, if the question is "What is the procedure for ablation of the liver?" and the specified personality at **1504** includes a lexicon that is body organs, which includes the word "liver", then the meta-document server would identify the body organ found in the question **1504** (e.g., liver) and replace it with a generic symbol representative of the identified lexicon. In this specific example, the word "liver" would be replaced with the generic symbol <BODY_ORGAN> to produce the question form "What is the procedure for ablation of the <BODY_ORGAN>?" Alternate question forms can be defined using the same question for the example given above depending on how many alternate lexicons are defined in the specified personality. Thus, with the same question, but with a different lexicon, for example of surgical procedures, the question form can be defined: "What is the procedure for <SURGICAL_PROCEDURE> of the liver?"

Yet another question form can be produced using the same question if the personality included both lexicons for body organs and surgical procedures. This would produce the question form: "What is the procedure for <SURGICAL_PROCEDURE> of the <BODY_ORGAN>?" Once all possible question forms are generated, each question form is added to the personality as a new document service. Each

document service added instantiates (i.e., creates a specific instance of) the question form with any entities found in the document content **102** or markup **108** that is also in the lexicons identified by the generic symbol in the question form. For example, assuming the document content included the entity "kidney", which was also part of the body organ lexicon. The instantiated question in this instance would be: "What is the procedure for ablation of the kidney?" In one embodiment, these resulting question forms are evaluated for their usefulness.

When a document is enriched with a personality that includes an instantiated query, the document service request that includes the instantiated query satisfies it with a question answering technique to produce an answer or result. The answer in the example above would be "a nephrectomy". An example of a question answering technique is described by Cooper et al. in "A Simple Question Answering System," published in proceedings of the Ninth Text REtrieval Conference (TREC-9) held in Gaithersburg, Md., Nov. 13-16, 2000, which is incorporated herein by reference.

Once the document service satisfies an instantiated query with an answer, the document service enriches the document by linking the entity in the document with the instantiated query and the answer. In the example given above, the entity "kidney" is linked to the instantiated query (i.e., What is the procedure for ablation of the kidney?) and the answer (i.e., a nephrectomy). In one embodiment, the instantiated query and the answer are displayed in a pop-up window **1028** as shown in FIG. **10** when a user locates a pointer **1030** in the vicinity of a recognized entity **1032** (e.g., recognized entity Xerox and the instantiated query of "What is <COMPANY_NAME>'s stock price?").

In the event multiple generic symbols can be added to a question specified by a user, the user may be given the option that only a document service request be specified for only the most generic question form (e.g., What is the procedure for <SURGICAL_PROCEDURE> of the <BODY_ORGAN>?). Alternatively, the user may be given the option that document service requests be specified for all or selected ones of the identified question forms. In addition, the user may be given multiple answers and multiple information sources to select from.

FIG. **24** is a flow diagram that depicts one embodiment for identifying an answer of an instantiated question. Initially at **2402**, the meta-document server **200** receives the instantiated question. The type of question is determined at **2404** and converted to a query at **2406**. At **2408**, the query is submitted to an information service adapted to handle questions of the type identified. At **2410**, passages of the top N results of the query are extracted using for example a summarizer. At **2412**, the passages of the extracted top N results of the query are assigned part of speech tags and shallow parsed. At **2414**, weights of relevance are calculated for each word in the passages of the extracted top N results of the query using the substantiated question and the determined question type. At **2416**, sentences or part of sentences of the extracted passages with words having highest computed weight of relevance are selected as proposed answers to the instantiated question.

D.6 Using Learning Personalities

The meta-document server **200** provides an e-learning personality that may for example be available in the personality window **1014** in FIG. **10**. When an e-learning personality is applied to a document, each service in the personality analyzes the contents of the document, recognizing entities and concepts and combinations specific to that service. Each service then links these entities, concepts,

or combinations to new content found by a possibly web-based database search, or prepares the search and inserts a link, that when activated, performs the search. Personality services are not limited to simple search, but can perform any actions depending on the content analyzed.

FIG. 25 illustrates a list of services 2502 available when an e-learning personality is selected to enrich document content. E-learning service 2504 and 2506 link words or multi-word expressions found in the document to their definitions and/or translations, respectively. This service may perform lemmatization or stemming before accessing a dictionary. In addition, this service may use the context of the words or multi-word expressions surrounding an element in the content to limit the number of definitions and/or translations displayed. Another e-learning service 2508 links each text unit (i.e., document, paragraph, phrase, word) to a tutorial concerning that element. Yet another e-learning service 2510 links each text unit to a tutorial concerning the text unit. Yet further e-learning services 2512, 2514, and 2516 link each text unit to interactive courses, available online courses, or online resources concerning the subject of the text units, respectively.

Advantageously, personalities prepare and perform a multiplicity of independent language learning tasks on a specified document(s). When the personality is applied to the document content, each selected service in the personality analyses the contents of the specified document(s), recognizing entities and concepts and combinations specific to that service. The service then links these entities, concepts, or combinations to new content found by a possibly web-based database search, or prepares the search and inserts a link, that when activated, performs the search.

In one variation, the e-learning personality may also include a service that tracks the user's past action (or access a user profile) to provide new information when the same entity is linked to other documents. In one specific embodiment the e-learning personality is specifically directed at learning languages. In this embodiment, the meta-document server 200 provides computer assisted language learning through using the herein-described document enrichment mechanisms. FIG. 26 illustrates an example list of services 2602 available when a language learning personality is selected to enrich document content.

More specifically, the language learning personality is defined using a personality that performs two or more of the services defined in FIG. 26, which include: (a) service 2604 and 2606 that link words or multiword expressions found in the document to their definitions and/or translations, respectively (possibly performing lemmatization or stemming before accessing the dictionary and possibly using the context of the element to limit the number of definitions displayed); (b) service 2608 that links each sentence, or phrase, to a grammatical description of the structure of the sentence or phrase (possibly linking to a textual explanation of the structure in the reader's native language, or to a textual, audio or video grammar lesson corresponding to that structure); (c) service 2610 linking each word, multiword expression, phrase or sentence to other instances of the same in different contexts from the present (e.g., by retrieving similar but differing text segments possessing the same word, multiword expression, phrase or sentence; the retrieved elements could be presented, for example, in a format that brings the similar structure to the center of the field of vision of the user for easy comparison of the differing context); (d) service 2612 that links each word, multiword expression, phrase or sentence to a one or more interactive grammar exercises concerning that element; and

(e) services 2614 and 2616 that link to content specific language teaching resource that corresponds to the document content. A similar approach can be followed for other topics of learning.

5 E. User Controlled Enrichment

This section describes additional properties that can be specified for personalities and services. Deciding what to enrich and how to enrich content can vary depending on the personality and/or service specified. In one form, a personality annotates any phrase or word identified in its associated list of lexicons (e.g., sports figures), pattern matching using POS tagging, and/or regular expressions (e.g., proper names, noun phrases), or some linguistic processing variant of the two. In another form, a personality provides a global document service that annotates an entire document with for example citations and related documents. This section describes different techniques for providing users with more control over what and how personalities annotate content in a meta-document (e.g., footnotes).

20 E.1 Automatically Inserting and/or Linking Content

FIG. 12 illustrates at 1220 a mechanism for selectively specifying at a personality level whether to insert enrichment as links 1222, or content 1224, or automatically determine whether to link or insert content at 1226. In either case, links are drawn from entities recognized in document content 102 to either content or services located at a remote location (in the case of 1222) or content located in document markup 108 of a meta-document.

In an alternate embodiment shown in FIG. 27, the user is given the ability to selectively specify personality and/or service behaviors to recognized entities in specified content or documents. In this embodiment, a user for example can select a portion of the enriched document 1018 shown in FIG. 10 and select for example the stock quote global service results 1026. This series of actions using known pointer selection techniques causes the of stock quote options window 2710 shown in FIG. 27.

In the options window 2710, a user may specify that a particular service behavior be applied to all selected documents, a currently selected document, or a selection at 2712. In addition, the options window 2710 permits a user to statically or dynamically update linked information at 2714 that is inserted in a specified form at 2716. For example, information may be inserted as links or content as described above. Content that is inserted can be inserted as for example footnotes or as a list of content at the end of a document. Content that is accessed dynamically is recalculated each time a link or content is accessed (e.g., using Microsoft OLE-like techniques). Content that is accessed statically is done so at a frequency specified at 2718 (e.g., monthly, daily, hourly, etc.).

Advantageously, a user is given the ability to modify a default behavior of a service while specifying whether changes apply to all documents the user controls, the current document only, or the current selection of a document that contains one or more recognized entities. Depending on the level of change, they are either stored as properties of a particular meta-document or as part of a user's profile.

Whether to link or retrieve and insert content in a meta-document may be specified for each personality or it may be performed automatically if specified at 2724 in FIG. 27 or at 1226 in FIG. 12. Determining whether to link or insert content automatically is performed using information from a user's past history of interaction with the meta-document server 200. If specified to automatically link or insert content to a specific personality at 2724 or as a property of a personality at 1226, then the decision whether to insert

information as links or content will depend on whether the information is inside or outside a user's interaction history. If outside a user's interaction history, then links are inserted; otherwise, if inside the user's interaction history, the content is retrieved and inserted into a meta-document.

A user's interaction history can be specified using a history of links accessed by the user and/or a list of interesting concepts to the user. A list of interesting concepts to the user can be determined using for example frequently followed links or from a user profile developed by recording email history or using a recommender system such as Knowledge Pump developed by Xerox Corporation. In this mode of operation, information from a user's interaction history from entity browsing patterns is used to determine whether to enrich document content.

In yet another embodiment, an annotation property can be set for a specific service as shown or more generally for a personality. In FIG. 14, each service has a defined entity type **1412** with an annotate property **1414**. The annotate property operates in one embodiment as defined in window **2800** shown in FIG. **28** that is made available when selecting a specific annotate property for a service. In one mode of operation **2802**, any identified entity is annotated according to an annotation that is predefined for a particular entity type.

In two other modes of operation **2804** and **2806**, a filter function is applied to a list of words. The filter function determines whether to annotate an entity based on predefined filtering criteria such as the frequency the word is used in a reference document (e.g., a document identified to be linked to an entity) or the usage of the entity in the reference document as compared to the document content in which the entity was identified (e.g., using POS tagging).

In the "expert" mode of operation **2804**, only those entities that occur in referenced document(s) or database(s) **2805** with a frequency below a predefined threshold are annotated. In the "novice" mode of operation **1206**, only those entities that are identified in referenced document(s) or database(s) **2807** with a frequency above a predefined threshold are annotated. Alternatively or in conjunction with these modes of operation, an entity with few dictionary senses, or synonyms (e.g., as determined from an online thesaurus) might be discerned as a domain specific entity and therefore either annotated or not annotated. In one embodiment, categories in services are used to form a vocabulary to evaluate dictionary sense.

A variation of this embodiment allows a user to specify frequency of occurrence at **2801** and **2803** and the reference document(s) and/or database(s) **2805** and **2807** at **2810** (i.e., referenced corpus). For example, in one embodiment this variation would provide when in expert mode, if the frequency of an entity identified in a document is less than a first predefined threshold and the frequency of the entity in identified corpora is less than a second predefined threshold, then the entity in document content of a meta-document is enriched.

It will be appreciated that the subject of a referenced corpus may relate to a specific subject or a plurality of subjects. Also in this embodiment, the user is also given the ability to specify at **2810** in FIG. **28**, whether to limit the annotation of words in the document content **102** and/or document markup **108** to only those words that appear once or more than once in the document. This provides that only terms appearing in the document content **102** more than a certain number of times will be annotated as specified at **2811**.

In operation, when a particular document service request **106** is invoked by the meta-document server **200**, entities are

searched in reference document(s) and/or database(s) and/or document content **102** and/or document markup **108** for their frequency of occurrence. If outside the range of the predefined threshold values, then the entity identified in the document content is not annotated, thereby advantageously limiting document markup in a user specifiable and intelligible manner.

E.2 Propagating Enrichment between Documents

Enrichment of a document or meta-document can also be controlled by automatically propagating markup there between as each document or meta-document is accessed by a user. This information can be used as a first pass to enrich documents in real-time while at the same time provide enrichment that may be contextually related to a user's current work in process. This enrichment can be distinguished from other document enrichment using formatting such as font color or the like. In addition, since this enrichment can be tagged for later identification, it can be easily removed from or reinserted into a particular meta-document similar to a track changes function in a text document.

In one embodiment, enrichment is propagated between meta-documents in the meta-document server **200** as shown in FIG. **2**. The propagation of enrichment between documents is a user settable property that can be selected in personalities window **1210** at **1230** shown in FIG. **12**. In operation, if enrichment is selected to be propagated between meta-documents, then entities identified by the meta-document server during enrichment are associated with their annotations and stored together in an entities propagation list. When a new meta-document is enriched by the meta-document server, it first searches through the document content looking for entities that are identified in the entities propagation list. If found, the similar entity is annotated as stored and defined in the entities propagation list. Subsequently, the document service continues with other enrichment functions associated with the service as described above.

In an alternate embodiment for automatically propagating enrichment between documents, functionality for propagating enrichment can be included in a plug-in to any browser and need not be integrally coupled to the meta-document server **200** as shown in FIG. **2**. The plug-in in this instance would propagate markup (e.g., hyperlinks) seen on each document during a current session between fetched content (e.g., web pages and/or documents). The markup could be recorded from a predetermined number (i.e., one or more) of previously fetched (or browsed) documents or by session in a markup propagation list that associates strings in fetched content with their markup.

For example, a plug-in to browsers such as Netscape or Internet Explore can be added that marks up document content as a user browses from one document to the next. That is, every page that is viewed on the browser during a current session (e.g., starting from a first identified document) is analyzed and all strings that are marked up (e.g., everything between the HTML `<a>` and ``) are stored by a plug-in with an expanded URL (e.g., base URL plus relative URL found in the "href" field within the `<a>` tag).

Thus, when `Xerox` is identified in the browser window, then the plug-in would store "Xerox" `http://www.xerox.com` in its list of seen markups (i.e., the markup propagation list). When the user moves onto a new page, any text segment found in the list of "seen markups" would inherit the annotations found there. For example, if a newly browsed web page contained the string "Xerox" then this string would then be identified

by the plug-in in the markup propagation list and annotated with its associated link <http://www.xerox.com> in addition to any other links it might already possess.

FIG. 29 presents a flow diagram that sets forth the steps for propagating enrichment between electronic documents of different embodiments. In the first embodiment, acts at 2902, 2904, and 2912 are performed. In a second embodiment, acts 2902, 2904, and 2905 are performed. In a third embodiment, a combination of the acts performed in the first and the second embodiments are performed.

A system for performing propagating enrichment in accordance with acts in FIG. 29 waits for a next document to be accessed by a user at 2902. Once accessed at 2902, the document is referred to as "the accessed document" The accessing of a document includes any task conceivably performed on a document by the user of a computer. For example, a user has accessed a document when it is displayed (i.e., viewed), printed, emailed, stored, edited, recommended, deleted, processed, had a personality attached to it, etc.

At 2904, the accessed document is enriched with entities in an interaction history. The creation of the interaction history is described below. The interaction history associates each entity therein with information that identifies a link identifying a location of a document for which the entry was created. This may take the form of a link to which it refers, or if no markup, then the document from which it originates. In addition, the interaction history, includes: the purpose for which the document was accessed (e.g., print, store, email, etc.), the time at which the document was accessed, the POS of the entity, the entity type (e.g., personality entity type), and the number of times and the last time the document was visited.

The act of enrichment performed at 2904, defines a document with propagated enrichment. Propagated enrichment can be represented in a form to be distinguished from other content in the document, such as using a different font color, format, highlighting, redlining or the like. In one embodiment, all information concerning any entity in the interaction history that is identified in the accessed document is enriched with the contents of the interaction history. This list can be displayed in chronological order or in a ranked order according to relevancy (e.g., determined using a Cosine similarity calculation using entity and surrounding context). Alternatively, that which is displayed to the user is filtered to identify those most relevant if more than one entry in the interaction history is provided for any one entity. Relevant results can be determined by measuring utility of an entry as described in section D.3.2 above for entities. Others entries can be accessed by the user by requesting additional enrichment results. In another embodiment, a similar result is achieved by displaying only those results that are filtered.

The enrichment information can be filtered using any number of known techniques. For example in one embodiment, enrichment information is filtered with respect to a domain specific corpus using Zipf's Law. Zipf's law, which is known in the art, concerns the distribution of different words in a text object and states that the product of a feature's frequency (where Zipf's law is generalized from words to text features other than and including words) in a text object, f , and its rank, r , is a constant, c (i.e., $f*r=c$). Bearing in mind this law, words having a low frequency will not be that interesting to the reader. In addition, words that have a high frequency will not be of interest either. Consequently, enrichment information is reduced by eliminating information that occurs frequently or very rarely.

The organization for a user of enrichment information when more than one entry exists in the interaction history for the same entity can be performed using one or a combination of more than one of the following ranking heuristics (i.e., ranking techniques): (a) order information by the most recent time that the document containing the entity was last accessed; (b) order information based on the size of the document to which the markup refers; (c) order information based on whether the document to which the entity refers is an authority or a reference (i.e., hub) as described by Kleinber in "Authoritative Sources In A Hyperlinked Environment," IBM Technical Report RJ 10076, May 1997; (d) order information using a similarity metric to identify the document to which the markup refers and the accessed document; and (e) a ranked list based on actions to the document to which the markup refers. In one embodiment, an equal weight is assigned to each action. Alternatively, higher weights are assigned to certain actions that are deemed important (e.g., printing or recommending). In addition, the ranked information can be displayed in the context of original content. For example, the ranked information can include the closest one hundred words surrounding the ranked information.

If the system performing propagating enrichment is communicatively coupled to an enrichment system such as the meta-document server 200, acts 2905 are performed. At 2906, a determination is made as to whether a personality is attached to the document to which enrichment is being propagated. if a personality is attached then acts 2908 and 2910 are performed; otherwise, act 2912 is performed.

At 2908, the document accessed at 2902 is enriched using the attached personality to define a document with personality enrichment. The personality can be specified to be active for only a specified period of time, after which services of the personality that are persistent cease to operate. A document with personality enrichment is not displayed to the user in this instance; its creation is for the purpose of identifying additional markup to propagate to subsequent markup of documents. Entities from the document with personality enrichment are then used to supplement the interaction history at 2910. If no personality is identified, then entities from the document accessed at 2902 are used to supplement the interaction history at 2910. Upon completing either acts 2910 or 2912, act 2902 is repeated. Documents used to markup the document as determined by the meta-document server can also be examined for markup to update the interaction history. Markup coming from the meta-document server may receive a low weight that is used during ranking.

FIG. 30 sets forth a flow diagram with acts for creating and updating an interaction history that are performed at 2912. It will be appreciated by those skilled in the art that the acts performed at 2912 are similar if not identical to those performed at 2910 except that the document with personality enrichment is used to supplement the interaction history and not accessed document.

Initially at 3002, a set of rules for identifying entities in the accessed document is defined. The set of rules in one embodiment identify all of the entities in the accessed document that have links or hyperlinks associated therewith. In another embodiment, the set of rules is used to identify entities with specific part of speech tags such as a noun phrase. In yet another embodiment, the set of rules is defined using a personality of the meta-document server 200. In yet a further embodiment the set of rules used to identify entities that occur within the accessed document with a predefined frequency.

Using the set of rules defined at **3002**, entities in the accessed document that satisfy the set of rules are identified at **3004**. At **3006**, a determination is made whether to filter the entities identified at **3004**. If a determination is made to filter the entities identified at **3004**, then those entities are filtered at **3008**. Filtering at **3008** involves identifying the overall frequency of entities in the accessed document. Those entities with the lowest frequency pass through the filter. Such a filter assumes that words that occur less frequently are harder to identify (and are therefore more important) than those that do occur more frequently. Finally at **3010**, either those entities that exist after acts **3006** (if no filtering is performed) or **3008** (if filtering is performed) are used to update the interaction history for subsequent use at **2904** (shown in FIG. 29) to enrich documents accessed by the user at **2902**.

The determination to filter entities at **3006** can be made for example using a maximum threshold number to limit redundant, superfluous, or surplus information. In one embodiment, when an entity has been marked up previously in a document which a user has recently accessed using for example a predefined window of time or usage, or a combination thereof, then the entity should be marked up regardless of any filter.

Exceptions to filters at **3004** prevent removal of information specified by the system and/or user to be the most significant to propagate between documents. While the filtering performed at **3008** is to avoid excessive markup from being propagated between documents, checks should be put in place to ensure that certain of the markup which is deemed most important is almost always propagated.

FIG. 31 presents a flow diagram for identifying what entities to markup at **3008**. At **3150** actions are performed to generate a set of query strings. Initially at **3152**, words in the accessed document are tokenized. At **3154**, stop words are eliminated from the tokenized words at **3152**. At **3156**, one of three methods is selected before continuing using the words remaining ("the remaining words") after eliminating stop words at **3154**. In a first method at **3158** and **3160**, entities are identified in the remaining words and query strings are generated using the identified entities. In a second method at **3162** and **3164**, part of speech tagging and shallow parsing is performed on the remaining words to identify chunks and query strings are generated using the identified chunks. In a third method at **3166**, n-gram or n-word (e.g., when the number of words is greater than or equal to one) query strings are generated using the remaining words.

Once the query strings are generated at **3150**, they are optionally stemmed at **3168**. At **3170**, a query is formulated using the query strings (as stemmed at **3168**) and context information (e.g., from POS and/or DMOZ categorization information). The resulting query may, for example, be of the form of an SQL type query. At **3172**, the query is performed on the interaction history. Finally at **3174**, the results are ranked using the ranking techniques set forth herein. A fixed number or a percentage of the highest ranked entities identified are used to markup the identified entity at **3010**. Should the query yield no relevant results then the entity is left unchanged.

FIG. 32 illustrates an example in which enrichment is propagated between accessed documents. In the example, browser window **3210** illustrates two entities **3212** and **3214** that have been identified to update interaction history **3218** at **3220** and at **3225** (e.g., act **2912**). In this example shown in FIG. 32, entity **3212** is recorded in the interaction history **3218** at **3220** to refer to the markup associated with it (i.e.,

hyperlink www.xerox.com) and not the document from which it originates (i.e., hyperlink www.nytimes.com), unlike the entity **3214** which is not associated with markup and is therefore linked in the interaction history **3218** at **3220** to the document to which it originates (i.e., hyperlink www.nytimes.com).

The interaction history **3218** which is shown in detail in FIG. 33 records entries in a database that include: an entity column containing the particular entity being referenced; a location column that identifies the location of the entity in the identified document; a POS column for storing part of speech information to help determine what context the markup was applied in the accessed document and what context the entity should be applied when propagating it to newly accessed documents; a text category column that contains for example a DMOZ category categorizing the markup; and an entity type column for use in providing additional context information and for its use in propagating it to newly accessed documents.

In addition the interaction history **3218** includes: a markup column that contains the location of the document that entity refers to (e.g., entity Xerox **3212**) or if no markup to the document itself (e.g., entity Xerox **3214**); a visits column that identifies how many times the user has accessed the document; a last visit column that identifies the date (and time) the document was last visited; and an action list that identifies an ordered list of actions that have been performed on the document referenced by the link as well as the number of times each action was performed (these statistics may be used for ranking purposes when marking these entities up).

Referring again to FIG. 32 that also shows an entity **3232** (e.g., Xerox) to which enrichment markup **3234** from the interaction history **3218** at **3228** has been propagated to a document accessed using a browser window **3230**. The enrichment markup **3234** is displayed, for example, after selecting the entity **3232** by any conventional means such as pointer **3236**. Each entry in the propagation markup **3234** can be expanded to show detailed information concerning the entity (e.g., www.xerox.com). Additional entities that are not shown in the propagation markup **3234** can be shown in an expanded selection (not shown) by selecting, for example, button **3238**.

In an alternate embodiment, the interaction history can be used to create a personality as defined above in section D.3. Alternatively, propagating enrichment between documents can be performed by a service of the meta-document server.

In yet another embodiment, documents accessed can be used to create an information space as set forth in section G.2 below. The information space can then be used to create the interaction history.

E.3 Automatically Completing Citations

Meta-document enrichment can also be controlled by automatically completing citations set forth in document content **102**. In one embodiment, personalities are defined with a property that allows for citations to be automatically included as shown in FIG. 12 at **1240**. If a personality is specified to have citations automatically completed (i.e., citation mode) then a document service request **106** is added as part of the personality that references an automatic citation document service in services database **210**.

As a result entering citation mode at **1240**, the meta-document server will automatically generate a set of citation parentheses ([]) and move a cursor to the middle of the generated parentheses when a user edits meta-document content and types a left square bracket "[" (followed by a capital letter, and followed optionally by a string of letters).

In another embodiment, the user could enter citation mode through a menu system of a meta-document editor (not shown).

In one embodiment, the automatic citation document service assists with the generation of citations and bibliographic entries (i.e., references) and/or cross-references. Content that is referenced or cross-referenced in document content **102** may be included as part of the document markup **108** or linked through document markup **108**. This embodiment may operate in either edit mode or non-edit mode as described below to develop entries in a bibliographic database used for automatically generating citations.

In edit mode and once the system is in citation mode, the user can type the initial letter of the author's name, whom the user wishes to cite, or press a designated key/button, such as the tab key, to indicate to the system to auto-complete the citation from a bibliographic database that meta-document server constructs as a user inputs and/or edits a meta-document. Auto-completion may involve the user selecting from a collection of possible citations or verifying that the proposed citation is actually the citation required by the user. In addition, the auto-completer inserts a bibliographic entry as part of the document markup of a meta-document. The location and style of the entry in the document content is determined from the personality of the document. For example, if the personality is scientific, then the entry will be placed at the end of the document in a standard scientific citation style.

In non-edit mode, entries for citations in the bibliographic database are identified by: (a) scanning meta-document content and markup of a user for bibliographic entries using known techniques such as Hidden Markov Models; and (b) scanning document categorized by the text categorizer described in section F.1 that is categorized as citable material. Citable material can include any document that contains a title, a list of authors, a date and/or place of publication. The documents cited in the bibliographic database are searched for on the Internet or other fee-for-service content providers. Once content of a citation is located, it is referenced in the bibliographic database using a link or by inserting the content directly into the database.

Subsequently, after retrieving document content used to build the entries in the bibliographic database in non-edit mode, entries in the database for this content are identified and the content fetched as set forth above, leading to a new collection of bibliographic entries that are added to the bibliographic database used for auto-filling of citations. This process can be repeated to a pre-specified depth, which depth may be defined as part of a personality as shown at **1242** in FIG. **12**.

E.4 Combining and/or Intersecting Entities

As set forth above, the meta-document server **200** recognizes entities in document content **102** as contiguous strings and annotates them either by linking to content that has or has not been retrieved. This feature of the meta-document server **200** enables annotation of combinations of entities within a meta-document.

In one embodiment shown in FIG. **14**, the watch business personality includes two services that combine or intersect a set of entities (i.e., an entity type) at **1420** and **1422**, respectively. The service at **1420** uses entities of the entity type products **1424** to identify pairs of entities from an identified entity type. The service at **1422** uses entities of the entity type "companies" **1426** to identify pairs of entities and make available 3rd party entities at for example **1060** in FIG. **10**.

FIG. **34** illustrates the manner in which the two services **1420** and **1422** are performed. Initially, document content

3410 is processed at **3412** using identified entity type **3411** to recognize corresponding entities using known techniques (e.g., using a list, regular expressions, etc.). Without specifying entity pairs at **3420**, entities **3414** identified in the document content **3410** of type **3411** are processed by a specified document service at **3416** that, for example, locates documents **3418** with the identified entities **3414**. The document service results at **3418** are then used to annotate the entities **3414** in document content **3410** at **3436**.

Unlike typical services **3416**, the service at **1420** (shown in FIG. **14**) specifies entity pairs **3422** using identified entities **3414** at **3420**. Specifically, at **3420** an entity pair (I,J) is created for each entity (I) identified at **3414**, which is not equal to any other identified entity (J) at **3414**. Subsequently, a specified service, for example, locating documents **3428** is performed using the entity pairs **3422**. In alternate embodiments, the entities **3414** are specified in other arrangements than pairs **3422** at **3420**.

For example, for any service applicable to the entities **3414** that permits a conjunction of terms (e.g., the information retrieval system Altavista.com allows the prefix "+" to search terms that will be found having at least those terms), a retrieval request is then created that involves all the entity pairs found at **3422**. If the entities identified were the proper names "Jack" and "Jill" at **3414** and these formed an entity pair at **3422**, a service operating with the entity pair at **3424** may then identify at **3428** documents that refer to the entity pair in some form. The result of the request **3428** is then used to annotate document content **3410** at **3436**. In one embodiment, after highlighting an entity from an entity pair in the annotated document content, a pop-up window appears with the entity pair identified with links to the documents **3428** identified as having the entity pair.

Because computational sources may be limited, the number of pairs at **3422** may need to be reduced. Selection rules **3423** reduce an identified set at **3423** by selecting a combination of entities based on frequency of occurrence: (a) in a corpus of documents (e.g., World Wide Web); and/or (b) in documents accessed (e.g., opened, printed, emailed, etc.).

A variant of the service **3420** is to specify that entities of the same type are considered if they are predefined in a hierarchical structure, as shown in FIG. **35**. For example, if the entity type specified with the document service is "people" at **3520** then entity pairs would only be found for each subclass node such as "scientists" at **3522**. Another variant of the service **3420** is to pair only those entities in a specified entity type with entities that appear with those entities that also appear within a selection of text (e.g., 500 characters, 10 words, same sentence or paragraph, etc.). Yet another variant of the service **3420** is to pair only those entities that share a syntactic relation (e.g., subject-object).

Referring now to the service **1422** (shown in FIG. **14**) for which a service **3424** has been performed with pairs of entities **3422** that may identify documents **3428** with paired entities. These documents are then analyzed at **3430** to identify (i.e., intersect) documents that occur with third party entities (i.e., entities not identified at **3414**). For example, if "Jack" and "Jill" are the entity pair, then those documents **3428** identified with "Jack" and "Jill" involving a third party entity (e.g., John, Bob, Simon, etc.) are identified at **3430**. These identified third party entities **3432** (which can be viewed by selecting button **1060** shown in FIG. **10**) and their associated documents **3434** resulting from service **1422** are used to annotate document content **3410** at **3436**.

E.5 Using Entity Types Defined in a Hierarchy

To permit annotation to be applied at different granularities of content, the meta-document enrichment server **200**

may organize entity types in a hierarchy **3500** as shown in FIG. **35**. This permits the specification of document service requests **106** to take place at different levels of the entity type hierarchy **3500**. To formulate the hierarchy **3500**, entity types are classed in an ontology. The ontology can be formulated using for example the DMOZ ontology (published on the Internet at dmoz.org). The ontology may be global (i.e., available to any user of the system) or local (i.e., available only to a select set of users of the system).

In one mode of operation, a document service request is applied to selected document content. Associated with that service is an entity type. When an entity in the entity type is recognized in the selected document content, that service activates all services related thereto in the hierarchy **3500** from the node at which it is classified up to the root **3502**. That is, all parent nodes of the entity type with the recognized entity are identified, and services associated with each node are applied to the selected document content.

In this mode of operation, each entity type in the hierarchy has associated therewith a service. For example, if "Michael Jordan" were identified by a "Player Statistics" document request that referenced the entity type at the level **3508** of the hierarchy **3500**, then different services would be invoked for each of the entity types at levels **3506** (e.g., a Team Statistics document service request), **3504** (e.g., a Web Page document service request), and **3520** (e.g., a Vital Statistics document service request).

In another mode of operation, a user is given the ability to modify each service to set a depth **1430** to which a service identifying an entity type **1412** in the hierarchy **3500** should rise as shown in FIG. **14**. By right clicking on a depth **1430**, a menu **1432** allows the viewing and editing of the hierarchy **3500** shown in FIG. **35**. In addition, the menu **1432** allows a user to set the depth **1430** to which different services in the hierarchy should be invoked.

In an alternate embodiment, the hierarchy **3500** shown in FIG. **35** defines all the services that are associated with a node at which an entity type is found in the hierarchy along with the respective depths at which each associated service is found. In this alternate embodiment, a user is given the ability to modify the service applied to each entity type in the hierarchy as well as what entities define each entity type. In yet another embodiment, the ontology is organized using a lattice instead of a hierarchy.

F. Services and Utilities Using Text Categorization

Services in the services database **210** and utilities such as personality recommender **216** may perform a variety of functions relating to the enrichment of document content that utilize a text categorizer **3610** shown in FIG. **36** that forms a utility integrated with or accessed by the meta-document server **200**.

F.1 Text Categorizer

The goal of a text classification system, such as text categorizer **3610**, is to classify a document **3612** into a set of one or more classes **3620**, which are also referred to as categories. In operation, the text categorizer **3610** assigns a document one or more classes in a set of classes that are defined in an ontology represented in knowledge base **3622**. An example of an ontology is the DMOZ ontology (published on the Internet at dmoz.org).

In addition, the text categorizer **3610** includes a pre-processing module **3614** and an approximate reasoning module **3618**. The purpose of the text pre-processing module **3614** is to transform the document **3612** into a representation that facilitates the text categorizer **3610** to perform the task of document classification in an accurate, automatic, efficient and effective manner. Document representations **3624**

produced by the pre-processing module **3614** include a set of features and associated weights.

Different combinations of known techniques from natural language processing such as translation of HTML to text, tokenization, stemming, stop word removal, parsing techniques, and entity recognition can be used to generate the sets of features **3624**. Accordingly, the text pre-processing module **3614** may include a number of components such as an HTML to text converter, a tokenizer, a stemmer, a grammar-based feature generator, a feature generator, a word frequency analyzer, and a noun phrase analyzer (or extractor) to produce a set of features **3616** from the document **3612**. A commercial application that may include some or all of these functions is Thingfinder™ offered by Inxight Software, Inc.

The weight value associated with each feature is calculated using any of a number of well known techniques, varying from a normalized frequency count to a more sophisticated weighting scheme which is calculated based upon an aggregation of a number of measures such as the frequency of each term in the document, its location in a document, the frequency of each term in a reference corpus, and the inverse document frequency of the term. The textbook by Manning and Schütze, "Foundations Of Statistical Natural Language Processing", published in 1999, MIT Press, Cambridge, Mass., provides a more detailed presentation of text pre-processing performed by module **3614**, the contents of which are incorporated herein by reference.

The approximate reasoning module **3618** processes the categories as represented in terms of rules (or other knowledge forms) stored in the knowledge base **3622**, in conjunction with the document representations (e.g., features and associated weights) **3624**, to assign a class label **3620** to the input document **3612**. In one embodiment, the pre-processing module transforms a document **3612** into lists of tokens that are delimited by spaces, punctuation characters, or the like. Tokens that correspond to stop words (i.e., words that do not improve the quality of the categorization) are subsequently eliminated from this list of tokens. The remaining tokens in the list are then stemmed using Porters stemming algorithm. Then, stop words are removed from the stemmed word list, resulting in a list of terms/words. Finally, this list of terms is transformed to a frequency distribution consisting of <term, frequency> tuples where frequency denotes the number of occurrences of that term in the document to define the set of terms (i.e., document representations **3624**).

Subsequently, the approximate reasoning module **3618** accesses a knowledge base **3622** that records variables (i.e., document features and associated frequencies) that are used to define a function that models the mapping from the document **3612**, or its transformed representation **3624**, to a class in an ontology. One specific embodiment of such a knowledge base is represented using a set of rules that describe relationships between the recorded variables. Typically each class is represented by one rule. In mapping the function, the inference engine **3618** matches the document with each class rule stored in knowledge base **3622** and uses a decision maker for drawing conclusions as to which action to rely on.

The function as represented by the knowledge base **3622** and approximate reasoning module **3618** can be defined using a variety of model types including the following: probabilistic models; fuzzy set/logic models; Boolean-valued logic models; nearest neighbor approaches; and neural networks; some of which are described in more detail below. For background relating to some of these algorithms

see the following publications by: Shanahan, "Soft Computing For Knowledge Discovery: Introducing Cartesian Granule Features", Kluwer Academic Publishers, Boston (2000); and Mitchell "Machine Learning", McGraw-Hill, New York (1997).

In addition to the elements shown in FIG. 36, the categorizer 3610 can include a learning module. The exact make up of the learning module will depend on the model (e.g., probabilistic, fuzzy, etc.) used by the approximate reasoning module 3618 to map a set of documents to the list of categories. Generally, the learning module takes as input classified document examples for each class and generates a corresponding knowledge base.

F1.1 Probabilistic Model

In one embodiment, the approximate reasoning module 3618 can use a probabilistic representation. The learning of probabilistic models involves determining the probabilities of various events. These are usually estimated from a labeled training dataset. More formally, a training dataset is a collection of labeled documents consisting of tuples $\langle D_i, L_i \rangle$ where D_i denotes the document and L_i denotes the label associated with D_i .

In describing one specific type of probabilistic model, namely, a Naïve Bayesian model, first it is described below how to represent models and perform inference approximate reasoning in such a framework, then it is described below how to learn Naïve Bayes models from labeled example documents. The naïve Bayes approach to systems modeling has been demonstrated in a variety of fields varying from text classification to disease prediction as disclosed in: Good (1965), "The Estimation Of Probabilities; An Essay On Modern Bayesian Methods" M. I. T. Press; Duda et al. (1973), "Pattern Classification And Scene Analysis", Wiley, New York; and Langley et al. (1992), "An Analysis Of Bayesian Classifiers", in the proceedings of Tenth National Conference on AI, 223–228.

To simplify the description of the text categorizer 3610, it is assumed that documents 3612 will be assigned to no more than one class. However, it will be appreciated by those skilled in the art that the text categorization method described herein may be readily extended to assign documents to more than one class.

More formally, the problem of text classification can be represented as a text classification system S that assigns a document (or body of text) class labels drawn from a discrete set of possible labels C. Mathematically it can be viewed as the mapping: $S: \text{Doc} \rightarrow \{\text{label} | \text{label} \in C\}$ (i.e., the target function $c = f(w)$ that models a dependency between a target variable C and a set of input features f_1, \dots, f_n). The target variable C is discrete, taking values from the finite set $\{c_1, \dots, c_c\}$. The naïve Bayes classifier accepts as input a document "Doc" and predicts the target value C, or a classification, for this tuple. It uses Bayes' theorem in order to perform inference:

$$Pr(C_i | Doc) = \frac{Pr(Doc | C_i)Pr(C_i)}{Pr(Doc)}$$

Consequently, this problem can be represented in terms of class probability distributions $Pr(C)$ and class conditional probability distributions $Pr(Doc|C)$.

In one specific embodiment, a document Doc is represented in terms of features such as words that occur in the document Doc. Consequently, the above class conditional probability distributions can be rewritten as follows: $Pr(f_1, \dots, f_n | C)$.

Within the naïve Bayesian framework a simplifying assumption is introduced, sometimes known as the naïve

assumption, where the input variables (in this case the terms) are assumed to be conditionally independent given the target classification value. As a result, the class conditionals reduce to: $Pr(f_i | C)$.

Thus, inference (calculation of the posterior probabilities given evidence) using Bayes' theorem simplifies from:

$$Pr(Class = C_i | \langle f_1, \dots, f_n \rangle) = \frac{Pr(\langle f_1, \dots, f_n \rangle | Class = C_i)Pr(Class = C_i)}{Pr(\langle f_1, \dots, f_n \rangle)}$$

to the following (and hereinafter referred to as "the simplified inference equation"):

$$Pr(Class = C_i | \langle f_1, \dots, f_n \rangle) = \frac{\prod_{j=1}^n Pr(f_j | Class = C_i)Pr(Class = C_i)}{Pr(\langle f_1, \dots, f_n \rangle)}$$

Decision making consists of taking the classification value C_{max} whose corresponding posterior probability is the maximum amongst all posterior probabilities $Pr(C_i | \langle f_1, \dots, f_n \rangle)$ for all values $C_i \in \Omega_C$. This can be mathematically stated as follows:

$$Class(\langle f_1, \dots, f_n \rangle) = C_{max} = \underset{C_i \in \Omega_C}{\operatorname{argmax}} Pr(C_i | \langle f_1, \dots, f_n \rangle).$$

Since, in this decision making strategy, the denominator in the simplified inference equation is common to all posterior probabilities, it can be dropped from the inference process. This further simplifies the reasoning process (and the representation also) to the following:

$$Class(\langle f_1, \dots, f_n \rangle) = \underset{C_i \in \Omega_C}{\operatorname{argmax}} \left(Pr(Class = C_i) \prod_{j=1}^n Pr(f_j | Class = C_i) \right).$$

As a result of making the naïve assumption, the number of class conditional probabilities that need to be provided reduces from being exponential in the number of variables to being polynomial. This assumption, while unlikely to be true in most problems, generally provides a surprisingly high performance that has been shown to be comparable to other classification systems such as logic systems (decision trees) and neural networks (see Wiley cited above; and Langley et al. (1992), "An Analysis Of Bayesian Classifiers", in the proceedings of Tenth National Conference on AI, 223–228).

In other words, each class is represented by a series of word conditional probabilities for each word and a class conditional that are used in the calculation of the posterior probability for a class given a new document to be classified.

Naïve Bayes classifiers can quite easily be learned from example data. The learning algorithm operating in a learning module consists of estimating the class conditional probabilities and the class probabilities from a training dataset Train (a labeled collection of documents) for each possible document classification Class, where the class conditionals correspond to the following: $Pr(f_i | \text{Class} = c_j)$ $i \in \{1, \dots, n\}$ and the class probability distribution corresponds to: $Pr(\text{Class} = c_j)$.

The class probability $Pr(\text{Class} = c_j)$ corresponds to the fraction of documents having the classification of c_j in the training dataset Train.

Each class conditional $\Pr(f_i | \text{Class}=c_j)$ can be estimated using the m-estimate (see Mitchell cited above):

$$\Pr(f_i | \text{Class} = c_j) = \frac{\sum_{j=1}^{|c_j|} \text{Freq}(f_i, \text{Doc}_j) + 1}{\sum_{j=1}^{|c_j|} |\text{Doc}_j| + |\text{Vocab}|},$$

where: $\text{Freq}(f_i, \text{Doc}_j)$ denotes the number of occurrences of the feature f_i in the training document Doc_j ; $|\text{Vocab}|$ denotes the number of unique features considered as the language of the model (i.e., the number of variables used to solve the problem); and $|\text{Doc}_j|$ denotes the length of the document Doc_j (i.e., the number of terms, words, or features in the document).

F.1.2 Fuzzy Model

In another embodiment, the text categorizer **3610** uses a fuzzy model to categorize document **3612**. In this embodiment, the pre-processing module **3614** includes a feature extractor **3615**, a feature reducer **3617**, and a fuzzy set generator **3621** as shown in FIG. **36**. The feature reducer **3617** is used to eliminate features extracted by the feature extractor **3615** that provide little class discrimination. The fuzzy set generator **3621** generates either fuzzy sets or granule fuzzy sets depending on the fuzzy model used. Associated weights of features generated by the preprocessing module **3614** are interpreted as fuzzy set memberships or probabilities.

More specifically in this embodiment, the approximate reasoning module **3618** computes the degree of similarity (i.e., match) between the unlabelled text object **3612** that is represented in terms of: a feature vector produced by feature extractor **3615**, a document fuzzy set produced by the fuzzy set generator **3621**, and one or more categories as specified by the approximate reasoning module **3618**. The approximate reasoning module **3618**, which contains matching, filtering and decision making mechanisms, accesses the knowledge base **3622** to classify the unlabelled text object **3612**.

In a first embodiment, the knowledge base **3622** contains rules for each class (i.e., category), where each rule is made up of a class fuzzy set and an associated class filter. During operation of this embodiment, the approximate reasoning module **3618**: (1) calculates the degree of match between the document fuzzy set **3624** and a fuzzy set associated with each class (i.e., each class fuzzy set); (2) passes the resulting degree of match through a respective filter function (i.e., class filter); and (3) determines a class label to assign to the unlabelled text object based upon the filtered degrees of match (e.g., the class label associated with the highest degree of match is assigned to be the class label of the text object).

In a second embodiment, each rule is made up of a granule fuzzy set. Similar to the categorizer of the first embodiment that uses fuzzy set models, this categorizer uses granule feature based models. In operation, the categorizer of this second embodiment performs a functional mapping from the set of features to a set of class values. Further details of the a text categorizer that uses fuzzy models is described by Shanahan in U.S. patent application Ser. No. 09/928,619, entitled "Fuzzy Text Categorizer", which is incorporated herein by reference.

F.1.3 LSI Model

In yet another embodiment, the text categorizer **3610** uses LSI (Latent Semantic Indexing) to categorize document **3612**. Text classification and learning can be performed

using LSI and similarity metrics in the resulting feature space. The LSI model is used to translate feature space into latent concepts space that can be used to explain the variance-co-variance structure of a set of features through linear combinations of these features. Subsequently these transformed features can be used as input to any learning algorithm. In addition, LSI classification can be used with K nearest neighbor and a fuzzy classifier. Having identified the latent concepts they can be used for classification (such as fuzzy classifier defined above or K nearest neighbors) or similarity metrics (Cosine metric that can be used for ranking or re-ranking). Additional background relating to the generation of context vectors is disclosed by Deerwester, in "Indexing By Latent Semantic Analysis", Journal of the American Society for Information Science, 41 (6): 391-407, 1990.

F.1.4 Vector Space Model

In yet a further embodiment, the text categorizer **3610** uses a vector space model to categorize document **3612**. Under the vector-space model, document and queries can be conceptually viewed as vectors of features, such as words, noun phrases, and other linguistically derived features (e.g., parse tree features). Typically a feature extraction module transforms a document (or query) into its vector of features, $D = \langle f_1, \dots, f_n \rangle$, where each f_i denotes the statistical importance (normalized) of that feature. One common way to compute each weight f_i associated for document Doc is as follows:

$$f_i = \text{freq}(f_i, \text{Doc}) * \text{idf}(f_i),$$

where $\text{freq}(f_i, \text{Doc})$ represents the frequency of feature f_i in document Doc and $\text{idf}(f_i)$ represents the inverse document frequency of the feature f_i in a document collection DC . The $\text{idf}(f_i)$ factor corresponds to the content discriminating power of i^{th} feature: i.e. a feature that appears rarely in a collection has a high idf value. The $\text{idf}(f_i)$ factor is calculated as follows:

$$f_i = \log \left(\frac{|\text{DC}|}{\text{DF}(f_i)} \right),$$

where $|\text{DC}|$ denotes the number of documents in the collection DC and $\text{DF}(f_i)$ denotes the number of documents that contain f_i . Typically, a normalized document vector, $D = \langle nf_1, \dots, nf_n \rangle$ is used in the vector space model of information retrieval, where each nf_i is obtained as:

$$nf_i = \frac{f_i}{\sqrt{\sum_{j=1}^n (f_j)^2}}.$$

Queries can also be represented as normalized vectors over the feature space, $Q = \langle q_1, \dots, q_n \rangle$, where each entry indicates the importance of the word in the search.

The similarity between a query q and a document d , $\text{sim}(q, d)$, is defined as the inner product of the query vector Q and document vector D . This yields similarity values in the zero to one range $[0, 1]$.

Additional background relating to the generation of vector space models is disclosed in U.S. Pat. No. 5,619,709, and by Salton et al., in "A Vector Space Model For Information Retrieval", Journal of the ASIS, 18:11, 613-620, November 1975.

F.2 Recommending Personalities

The meta-document server **200** provides a service for recommending personalities at **216** in FIG. 2. In one instance, personalities are recommended for each document after a user uploads to the meta-document server **200** and the user has selected the personality property **1214** shown in FIG. 12. After a user selects the personality property **1214**, the personality recommender **216** automatically recommends a personality for each document uploaded by the user. By recommending a personality, the personality recommender **216** aids a user to decide which of a plurality of document enrichment themes are to be applied to an uploaded by analyzing document content and other contextual information (e.g., actions carried out on the document) of the uploaded document.

In one embodiment, personalities that are recommended by the personality recommender **216** are automatically attached to the uploaded document without requiring user acknowledgment and these documents are immediately enriched by the meta-document server. Alternatively, the personalities that are recommended by the personality recommender **216** are attached to a meta-document only after the user provides an acknowledgement that the recommended personality is acceptable to the user.

In order to decide which personality (or personalities) to recommend to attach to a document, the meta-document server **200** uses an uploaded document **3712** as input to the personality recommender system **216**, an embodiment **3700** of which is shown in detail in FIG. 37. Generally, the personality recommender system **3700** shown in FIG. 37 is similar to the document categorizer **3610** shown in FIG. 36 except that the personality recommender assigns a list of one or more personalities **3720** instead of a list of one or more categories as specified in section F.1 for the categorizer. The personality recommender **3700** can learn rules for recommending personalities and for developing a personality ontology using documents previously uploaded to the meta-document server **200** and assigned a personality by a user.

More specifically, the personality recommender system **3700** shown in FIG. 37 is a variant of the text categorizer described above in section F.1 and shown in FIG. 36. The knowledge base **3722** can be defined manually using data from personality database **212**, which may contain user specific personalities or generally available personalities (e.g., using features and weightings chosen manually for each personality that could be applied) and documents that were previously assigned to those personalities in the meta-document database **202**.

Alternatively, the knowledge base can be defined semi-automatically or automatically using features and weightings chosen by machine learning techniques. In the case of automatically learning the features and weightings, the learning module **3730** may use meta-documents existing in the meta-document database **202** to train the knowledge base **3722**. Subsequently, the learning module **3730** validates the knowledge base **3722** using user profile database **3708**. The user profile database **3708**, which includes portions of the meta-document database **202** and the personality database **212**, includes references to meta-documents that users have already applied a personality thereto.

In operation, the pre-processing module **3614** (described above in section F.1) of the personality recommender **3700** extracts features **3616** from an uploaded document **3712**. Subsequently, the approximate reasoning module **3618** (described above in section F.1) derives a list of personalities **3720** using knowledge base **3722**. These extracted features would then be exploited, again using standard techniques

(using for example, Bayesian inference, cosine distance, as described above), to classify the new document and rank the possible list of personalities **3720** to recommend enriching specified document content. Every personality ranking above a certain threshold or just the top N ($N \geq 1$) personalities can be recommend by the approximate reasoning module **3618**.

In a variant of the personality recommender **3700**, the personalities ranked for a new document are re-ranked using the profile of the user. For example, if the approximate reasoning module **3618** attaches to a document a business and a sports personality, but the user's own profile in **3708** reveals that this user has never applied a business personality then the ranking can be altered in **3701** so that only the sports personality is proposed, or applied with greater priority, before the business personality. Accordingly, personality recommendations can be tailored for a particular user using the user's interaction history with the meta-document server **200** (e.g., an example interaction history is shown in FIG. 33 and described in section E.2).

F.3 Generating Queries Using Identified Entities

Traditional searches for information are invoked when an information need exists for an identified task. From this information need a query is formulated and a search performed, generally directed by a user. In accordance with searches performed by services of the meta-document server **200**, one or more documents relating to a task are identified and uploaded to the meta-document server **200**. From these documents queries are generated for specified services automatically (and optionally as specified by a user).

As set forth above, a document service request in a personality associated with an uploaded document identifies entities that are used to perform other document service requests such as queries. The manner in which to automatically formulate queries given an identified entity and its associated document content is the subject of this section. This technique for automatically formulating a query aims to improve the quality (e.g., in terms of precision recall) of information retrieval systems.

FIG. 38 illustrates the elements and flow of information for generating a query **3812** by query generator **3810**. The query generated may include some or all of the following elements as discussed in more detail below: (a) a set of entities **3808** identified by, for example, a document service request **106** performed by entity extractor **3804** or manually by a user, (b) a set of categories **3620** generated by the categorizer **3610** (as described above in further detail while referring to FIG. 36), (c) an aspect vector **3822** generated by categorizer **3610** or short run aspect vector generator **3820**, and (d) a category vocabulary **3621** generated by the categorizer **3610**.

In operation as shown in FIG. 38, the document content **3612** or alternatively limited context (i.e., words, sentences, or paragraphs) surrounding the entity **3808** is analyzed by categorizer **3610** to produce a set of categories **3620**. It will be appreciated that although the description is limited to document content it may in also include enriched document content. In addition, the document content **3612** is analyzed by short length aspect vector generator **3820** to formulate a short length aspect vector **3822**. In an alternate embodiment, the aspect vector generator **3820** forms part of the categorizer **3610**.

In one embodiment, the query generator **3810** coalesces these four elements (i.e., entity **3808**, category **3620**, aspect vector **3822**, and category vocabulary **3621**) to automatically formulate query **3812**. Advantageously, the query **3812** may be contextualized at different levels: first, the query is

set to be directed in a specific category of an information retrieval system that may, for example, be hierarchically organized; second, the query may be augmented with additional terms defined in aspect vector 3822; third, the query may be further augmented with additional terms related to the category vocabulary 3621. In alternate embodiments described below a query can be contextualized using just one of the category 3620 and the aspect vector 3822.

After generating the query, in one example embodiment, it is used by the meta-document server 200 to access content provided by networks services 206 (introduced in FIG. 2). The content provided as a result of the query can then be used by the content manager 208 to enrich the original document content 3612. In another embodiment, the content is provided to a user as a result of performing a search on a specified entity 3808.

F.3.1 Category Generation

In generating the set of categories 3620, the categorizer 3610 classifies input document to generate classification labels for the document content 3612. Terms and entities (i.e., typed terms, such as people organizations, locations, etc.) are extracted from the document content. For example, given a classification scheme such as a class hierarchy (e.g., from a DMOZ ontology that is available on the Internet at dmoz.org) in which documents are assigned class labels (or assigned to nodes in a labeled hierarchy), a classification profile is derived that allows document content to be assigned to an existing label or to an existing class, by measuring the similarity between the new document and the known class profiles.

Document classification labels define the set of categories 3620 output by the categorizer 3610. These classification labels in one embodiment are appended to the query 3812 by query generator 3810 to restrict the scope of the query (i.e., the entity 3808 and the context vector 3822) to folders corresponding to classification labels in a document collection of an information retrieval system. In an alternate embodiment, the classification labels are appended to the terms in the aspect vector to formulate a more precise query. Adding terms in the aspect vector adds constraints to the query that limit the search to a set of nodes and/or sub-nodes in a document categorization structure (e.g., hierarchy, graphs). In yet a further embodiment, the classification labels are used to identify the characteristic vocabulary (i.e., category vocabulary) 3621 associated with the corresponding classes. The terms of the characteristic vocabulary 3621 in this embodiment are appended to the aspect vector to again formulate a more precise query.

After processing the query by submitting it to an information retrieval system (e.g., Google, Yahoo, NorthernLights), the query can be refined by filtering and/or ranking the results returned by the query mechanism using the classification labels or its associated characteristic vocabulary in a number of ways. For example, results can be ranked from most relevant to least by matching returned document profiles against the classification labels or the characteristic vocabulary of the predicted class by: using a categorizer; or using a similar metric in the case of the characteristic vocabulary, such as the cosine distance or similarity measure base on an LSI transformation of the original feature space. The results of these more precise queries are used to enrich original document content. In one embodiment, documents are enriched by the meta-document server 200 described above, the operation of which involves automatically executing the query, for example, on the Internet, and retrieving the query results and linking these results to the original terms and entities in document content.

FIG. 39 illustrates an example of a query 3930 contextualized using classification labels 3920 of document categorization hierarchy 3900. Using document content 3902, the categorizer 3610 identifies classification labels 3920. These labels identify nodes 3910, 3912, and 3914 of the top-level node 3904. Specifically in this example, the entities "seven" and "up" are determined by categorizer 3610 to relate most appropriately to the class of documents found in the directory science>biology>genetics. As specified at 3930, the search is focused on documents found in the single node of the document hierarchy genetics, at 3910.

F.3.2 Aspect Vector Generation

As set forth above, personalities recognize certain entities in a document and search for information concerning them in personality-specific data sources. Aspect vectors add a small amount of context to the entity to restrict a search for information, thereby making the search more precise.

In operation when an entity is found in document content by a document service request, that entity will be used by another document service request to gather and filter information concerning that entity. Producing an aspect vector contextualizes queries related to the entities by examining a portion of the document content that may range from all of it to one or more paragraphs and/or segments around the entity.

The aspect vector is produced by analyzing a document's textual content using natural language processing in order to extract different facets of the document. In one embodiment, three facets of document content are examined (i.e., tokens (i.e., words), phrases, and rare words) to identify terms to retain. The retained terms are added to the recognized entity, in order to increase the precision of the query.

Tokens from the document are identified using words that are normalized using, for example, techniques such as mapping uppercase characters to lower case, stemming, etc. These tokens are divided into two parts: words appearing in a list of stop words (e.g., in, a, the, of, etc.); and all other words. Tokens identified in the list of stop words are discarded and the remaining words are sorted by decreasing frequency to define a sorted list of words. From the sorted list of words, the N (e.g., N=3) most frequent words are retained. In addition, some of these N (e.g., N=2) words are specially marked so that their presence becomes mandatory in documents retrieved by the query.

Phrases in document content are defined either using a language parser which recognizes phrases, or approximated by some means (e.g., taking all sequences of words between stopwords as a phrase). Only phrases consisting of two or more words are retained. These remaining phrases are sorted by decreasing frequency. The top M (e.g. M=3) most frequent phrases, possibly fulfilling a minimum frequency criteria (e.g. appearing more than once in the entire document), are retained.

Rare words are defined as those (non-stopwords) appearing with a low frequency in some reference corpus (e.g. The British National Corpus of 100 million English words). All non-stopwords are sorted by their frequency in the reference corpus in ascending order. The top P least frequent words (e.g. P=3), possibly fulfilling a minimum frequency criteria (e.g. appearing more than three times in the entire document), are retained.

Variants of this method include limiting the number of context words used by a certain number of words or characters, for example, certain information retrieval systems accept queries up to a length of 256 characters in length, while others information retrieval systems accept queries that have a maximum of ten words. Another variant

includes using additional lists of ranked items extracted from other facets of the text such as: (a) proper names (e.g., ranked by decreasing frequency), (b) rare phrases (as with rare words, calculating rareness by frequency in a reference corpus, for example, an image of the WWW), (c) dates, (d) numbers, or (e) geographical locations. Advantageously, mixing terms from different facets of the document content to extracted entities improves precision of query related to marking up the entity.

For example, assume a web page mentions a professor named Michael Jordan. Further assume that the entity identified by the meta-document server **200** is Michael Jordan. Sending the query "Michael Jordan" to an information retrieval system such as AltaVista identifies approximately 1.2 million documents, with the 10 top-ranked documents about the basketball player Michael Jordan. By augmenting the entities "Michael Jordan" of the query with the aspects such as "computer science", "electrical engineering", and "faculty members" extracted from the document content, a more precise query can be formulated for identifying information relating to a professor named Michael Jordan.

F.3.3 Example

FIG. **40** sets forth a flow diagram which depicts one embodiment in which both categories and aspect vectors can be used to improve the accuracy of an information retrieval system. At **4002**, one or more entities are extracted from a document. Entity identification or extraction can be performed: (a) manually by a user, (b) automatically by entity extractor **3804** shown in FIG. **38** using for example a method as described in section B.4, or (c) by the categorizer **3610**. At **4003**, the extracted entity at **4002** is added to a query at **4003**.

At **4004**, the document from which the entity is extracted is categorized. Categorization involves producing a category **3620** and a category vocabulary **3621**. The category vocabulary for a category consists of one or more terms that describe the category. In one embodiment, the category vocabulary is generated a priori and associated with each category in an ontology. At **4007**, for the particular category identified at **4004**, a node in the organizational structure of the categories is located.

At **4008**, if the node located node has not been searched with the query, then the query as it is defined is directed to the located node in the category organization at **4010**. At **4009**, if the root node has not already been searched using the defined query, then the node in the category organization at which the category is defined is changed at **4014** to its parent node. The parent node in a category organization is generally less descriptive than the child node. The root node defines the least descriptive category in the category organization.

At **4012**, if search results are obtained at **4010**, then they are evaluated for accuracy at **4016**. If no results are obtained at **4012**, the node in the category organization at which the category is defined is changed at **4014** to its parent node and act **4008** is repeated. Note that if there is no parent of the located node at **4014**, then the node remains unchanged and is by definition the root node.

At **4016**, if the search results are determined to be accurate (e.g., by user approval), then the process terminates at **4030**. At this point the results of the query may, for example, be displayed to a user or used to automatically enrich document content.

At **4018**, if the results are not accurate at **4016**, then a determination is made whether a short run aspect vector has already been added to the query. If it has not already been added then a short run aspect vector using the document

content and the entity as described above in section F.3.2 is generated at **4020**. At **4022** the aspect vector is added to the query and the node to which the query is pointing in the category organization is reset to the node that corresponds to its original categorization at **4024**. Subsequently using this augmented query, act **4008** is repeated.

Furthermore, if the query should need to be further augmented at **4026** with the category vocabulary because of inaccurate results found at **4016**, then the category vocabulary is added to the query at **4028**, thereby further augmenting the query. The node to which this augmented query is pointing in the category organization is reset to the node that corresponds to its original categorization at **4024** and act **4008** is repeated.

FIG. **41** illustrates a client interface **4110** similar to the client interface **1010** shown in FIG. **10**. Unlike the client interface **1010**, the client interface **4110** displays an augmented query that can be performed using a recognized entity **1032** in a pop-up window **4102**. The pop-up window **4102** appears when a user locates the pointer **1030** in the vicinity of the recognized entity **1032**. The pop-up window **4102** illustrates one or more category organizations **4104** used in defining a query, as well as, classification aspects **4106** and contextual aspect **4108** that are associated with the query, each of which can be viewed and edited as shown in window **4112**. To manually invoke a search based on an entity, the user selects the desired level in the category organization and whether one or more aspects should be used to augment the query.

F.4 Finding an Expert for an Enriched Document

In order to help a user understand a document, an expert service provides help finding experts for subjects mentioned in a meta-document. In one embodiment, a user selects button **1036** in FIG. **10** after a document is uploaded. Once invoked, the expert service uses as input whatever content (e.g., text, hyperlinks, graphics) that is available in the current state of the document (e.g., the user may be composing the document) to find an expert about the subject. Advantageously, a document text segment can be used by the expert utility to generate the query to access a database of experts, and manage the exchange of responses or documents, within the context of a the meta-document system shown in FIG. **2**.

In one embodiment, the expert utility operates by performing the following steps: (a) the current state of a meta-document is input to the expert utility; (b) a profile is created for the meta-document (or for a document segment selected by the user) either by traditional indexing means, or by creating short query context as disclosed in section F.3 above or by categorizing as described in section F.1 above (Note that the profiles can be created for the entire document or for any segment of the document depending on the number of segments of the meta-document selected by a user.); (c) this profile is used to query a known website for experts (e.g., <http://www.exp.com>) or by finding the most active rater for topics in that profile in some recommendation system such as Knowledge Pump developed by Xerox Corporation; and (d) pointers to and/or content regarding the experts found are referenced and/or brought back as annotation for the document segment selected.

G. Additional Meta-document Services

This section sets forth additional services and embodiments that in one embodiment may operate separate from or integral with the meta-document server.

G.1 Notification of Enrichment

As set forth above, when a personality **104** is attached to document content **102**, the personality consists of many

document service requests **106** identifying document services that are periodically initiated by scheduler **204** to examine the document content **102** and the document markup **108**. By examining content and markup of a document, a document service may recognize a certain number of entities inside the document. The document service also may link these entities to a multiplicity of data sources on the World Wide Web (i.e., WWW) or fetch the content of the link, as provided in section **1220** of FIG. **12**. In addition as part of the document service, the service may also filter and/or transform retrieved document content.

If desired, a user may specify whether to invoke a notification service that will notify a user upon completion of a document service. It will be appreciated by those skilled in the art that document services may be able to be performed in real time and therefore not require notification of its completion to a user. In the event notification is required to perform actions that cannot be performed in real time, as part of the properties **1210** of a personality shown in FIG. **12**, a user may specify at **1204** whether to be notified by email **1205**, voice mail **1206**, or SMS (Short Message Service) text messaging over GSM **1207** upon completion of the service. An example of a service that requires significant processing time is a combinatorial search of a list of words.

When a notification mechanism is selected at **1204**, a notification document service request is added to the specified personality to alert the user who applied the personality to the document when significant changes appear on the web or in a local database concerning any of the entities mentioned in the document. The threshold amount of change that invokes a notification service can be predefined by the user and/or system. In addition, the user may be provided with a mechanism (not shown) for specifying a specific entity to be watched for changes.

Advantageously, the notification system is not based on specifying a URL or a document repository to be watched for changes. Instead this notification system is initiated by specifying a document service request of a meta-document. Consequently, the notification of changes to information involves only that information which the user is concerned about. In addition, this form of notification provides a level of indirection, since the user is alerted about new information concerning entities in a document even if the document content **102** or markup **108** never changes.

More specifically, this change alerting document service request is packaged in a personality that can be activated in the meta-document server **200** (i.e., attached to a document) by the user. Initially, document service requests analyze a document by linguistically processing the document to recognize entities within the document. These entities can be strings from a list (e.g., list of medicine names), or regular expressions describing a multiplicity of entities (e.g., a proper name recognizer, a chemical formula recognizer, etc.), or elements recognized by linguistic processing (e.g., noun phrases, words in a subject-verb relations, etc.). Entities may also have keys associated with them in another list or database (e.g., Xerox as an entity with stock key **XRX**).

Another document service accepts these entities, their associated keys, a procedure for accessing information for each entity, an update period, information about the user requesting the notification and a change significance level (e.g., Any Change, Minor Change, Major Change, etc.) as input. This document service request then performs the information access (e.g., local database access, accessing a content source on the Internet, etc.) for each entity at the beginning of every update period.

The document service request compares the data retrieved for each entity at the current and at the previous update

period (i.e., the data retrieved for each entity in the previous update is stored and accessible to the document service request). If the stored information is significantly different, as described below, from the newly retrieved information the user is notified (e.g., via e-mail or any other notification mechanism) that new entity-specific information is available and the user is also given a description of the change. The document service request decides on significance using a change significance parameter that measures how much the new information differs from the stored information (e.g., by comparing the number of characters, etc.).

In one embodiment, the change significance parameter has a plurality of settings (e.g., high, low). For example, if the information retrieved for an entity previously was a web page, and the change significance parameter was set high, then the user may be notified only if the length of the web page length changes by more than 30%. If the change significance was set low, then the user would be notified if the page length changes by more than 5%. If the change significance parameter was set to any change, then any change in the page length would cause the user to be alerted. In an alternate embodiment, the change significance parameter is computed by storing any reduced description of the accessed pages (e.g., hash function, significant words, all non stop words, etc.) in the system and comparing the stored representations of the page to newly accessed representations in order to determine change.

G.2 Document-centric Suggestions

This section describes a mechanism that uses an information space surrounding a document to provide an improved (e.g., more accurate and more stylish) document-centric auto-completion system and auto-correction system that can be used during content creation. Document auto-completion saves a user from having to retype text (and other document content such as graphics) and related markup such as hyperlinks, bibliographic entries etc., by providing suggestions of words that have been used previously in a contextually similar manner. Document auto-correction provides a textual correction system that dynamically updates the information space as corrections are made or accepted.

The meta-document server **200** described above is an example of one embodiment that can be used to create an information space surrounding a document, thereby creating a document-centric view of the world. An information space includes document content, document markup, and information relating to additions and/or changes relating to document content (e.g., additions, changes, keystroke order etc.). For example, FIG. **42** illustrates an information space **4200** that surrounds meta-document **4202**. The meta-document **4202** includes content and markup. The markup enriches content of the information space of the meta-document **4202**, for example, by linking identified entity **4204** in the meta-document content **4203** to a set of meta-documents **4208**.

In addition, the markup of meta-document **4202** grows the information space **4200** on a document level (as opposed to an entity level) at **4216** using similar documents **4206**. The similar documents **4206** links to a set of meta-documents **4210** that relate to the content **4203** as a whole and not to any single entity of the content **4203**. Also, the document level markup of the information space **4200** includes a reference **4212** to an entity database **4214** of extracted entities, an example of which is shown in FIG. **48** and discussed in more detail below.

It will be appreciated by those skilled in the art that the elements making up the meta-document information space

4200 (e.g., document content **4203**, the sets of meta-documents **4208** and **4210**, and the entity database **4214**) need not be collocated together in a single space and/or machine. Instead, the elements making up the meta-document information space **4200** may be located physically distant from each other on different computer systems and/or file storage systems that operate independently across the network **221** shown in FIG. 2.

The construction of the information space **4200** surrounding a document can begin at document creation time by, for example, creating a document on the meta-document server **200**. Once the information space surrounding a document is created, the user or the system can exploit it during the knowledge management cycle. The system in case of an auto-completion service uses the information space of a particular meta-document(s) to aid in creating suggestions for completing input for a user.

Auto-completion involves the process of automatically completing one or more words without manually typing all the characters that make up that word(s). In one embodiment, the user types the first few characters of a word, presses a special request key to invoke completion, and the rest of the word is filled in. The completed word may also be rejected with the aid of another special key. If multiple alternatives exist, the user may be prompted to select one from a displayed list of alternatives or to reject the proposed completions.

In one embodiment illustrated in FIG. 43, an auto-completion module **4302** operates with a text editor **4314** and the meta-document information space **4200**. The auto-completion module **4302** provides document-centric suggestions to entity fragments (e.g., string fragments) added to document content **4203** using the text editor **4314**. With the aid of the entity database **4214** in the information space **4200** suggestions for expanding the entity fragments are defined. As illustrated in FIG. 43 the auto-completion-module **4302** includes a tracking module **4304**, a query formulation module **4306**, an information retrieval system a suggestion module **4310**, and an insertion module **4312**.

In the embodiment shown in FIG. 43, the entity database **4214** in information space **4200** stores one or more text objects (i.e., a word or collection of words that may take the form of a string) that could be used to auto-complete users textual input at editor **4314** destined to form part of document content **4203**. Exactly what text objects define the entity database **4214** depends on the content **4203** and the personality used to define the information space surrounding the content.

The tracking module **4304** interacts with the text editor **4314**. An example of a text editor is the Microsoft® Word editor. The tracking module **4304** monitors a user's input for auto-completion requests (e.g., via designated keystrokes) or for partially input words (e.g., characters string of 2 or more characters). In one embodiment, the tracking module **4304** is integral with the text editor **4314**. In another embodiment, the tracking module **4304** operates independent from the text editor **4314**, for example, as an optional plug-in to text editor **4314**.

The query formulation module **4306** translates an auto-completion request received from the tracking module **4304** into a query that is passed onto the information retrieval module **4308**. The information retrieval module **4308** accepts the query derived from the auto-completion request and searches the entity database **4214** for possible auto-completions that would be best used to auto-complete (i.e., match) the string currently input by the user.

The suggestion module **4310** either selects the most appropriate string match (i.e., high confidence completion)

or presents a list that is ranked or otherwise ordered in a predefined form of the most appropriate alternative completions to the user of the text editor **4314**. The user subsequently selects one or none of these alternative strings. If one of the alternative strings is selected, the insertion module **4312** takes the selected string for auto-completion and auto-completes the current input string by inserting the remaining characters of the selected string after the string fragment.

Although the example discussed herein is limited to query construction in a text auto-completion context, it will be appreciated by those skilled in the art that a similar analysis can be used for other types of objects that need be auto-completed. For example in alternate embodiments, entity fragments in the auto-completion system may include other objects for completion besides text objects, such as multimedia type objects. Multimedia type objects include any input sequence (e.g., from an input device such as a keyboard, mouse, interaction device such as a gesture recognition system, etc.), graphics object, sound object, and images object.

As such, the database of auto-completions **4302** is no longer just a list of text strings but list of tuples consisting of an access key (e.g., entity fragment), and of an object such as a string of words, a graphics object, and/or an input sequence, that is used to auto-complete a user's input. This object may have associated with it various attribute descriptions that make up other fields in the database tuple. For example, an auto-completion system for graphics would suggest the completion of a fourth side of a square once three or even two sides have been drawn.

Unlike traditional auto-completion systems, which typically use a static database of entities to auto-complete user's input and provide facilities for the user to add one's own auto-completion entities, the auto-completion system **4300** dynamically builds an auto-completion database of entities (text or otherwise) from the information space that can be created around a document using information space creation systems such as the meta-document server **200**. Which entities are extracted, how they are extracted, and indexed in the auto-completion database is determined by the personality associated with the document. For example, bibliographic entries may only be important for scientific personalities.

FIG. 44 illustrates an alternate embodiment in which the auto-completion module **4302** operates integrally with elements of the meta-document server **200** described above and shown in FIG. 2. This embodiment includes a document initialization module **4404** in the user manager **214** for initializing a meta-document with a name, a personality and other meta-values (e.g., access privileges etc.). For example, user operating computer **226** inputs and/or edits document content using text editor **4314** that forms part of the content manager **208** (or alternatively, part of computer **224**).

While receiving input and/or edits to document content, the meta-document server **200** anticipates the information needs of the user creating and/or editing the document content by creating an information space around the document content that might be useful for the creator (and ultimately the reader) of the meta-document. As described above, this information can be linked to the document or inserted into the document. The meta-document server **200** dynamically maintains the information space **4200** such that newly inserted input by the user causes the system to update the meta-document's information space. Furthermore, some of services of a personality used to create the document information space maybe be periodically carried out thereby

resulting in new markup/content for the document as new content is added to the document.

G.2.1 Creating and Updating Auto-completion Database Entries

In particular, the auto-completion system shown in FIG. 44 illustrates the manner in which the entity database 4214 is used for auto-completion, as well as, service 4406 for carrying out the process set forth in FIG. 45 for creating and updating the entity database 4214 dynamically from the document information space 4200. In one embodiment, the service 4406 accessed by scheduler 204 begins at 4504 by initializing the database with entities from lexicons associated with the personality that has been assigned to the meta-document. In alternate embodiments, the database is either initialized using an empty database or it is initialized using a database of domain specific lexicons. In operation, the lexicons are used to identify entities in the document content that are to be enriched by predefined services (see for example FIG. 4).

Subsequently at 4506, the module 4406 waits for a signal from text editor 4314 that document content 4203 has been added and/or edited. At 4508, the information space is updated based on the added and/or edited document content. At 4510, the updated information space (i.e., added and/or edited document content and enrichment associated therewith) is processed for entities that could potentially be used for auto-completion. At 4512, if extracted entities are deemed to be appropriate for auto-completion, then they indexed and inserted into the database of entities 4214; otherwise, or upon completion of 4512, the service 4406 waits for additional signals from the editor 4314.

As illustrated in the flow diagram shown in FIG. 45, populating the auto-completion database is an ongoing process, which involves scanning the dynamic information space of the document for entities that could prove useful for auto-completion. The process of entity extraction for auto-completion varies according to the type of entity extracted. Considered first is text based entity extraction. A text-based entity is defined as a word or collection of words that appear contiguously in the document information space.

An entry that is inserted into the auto-completion database for a text entity as shown for example in FIG. 48 includes: (a) a key or multiple keys (e.g., all possible n-grams, such as bi-grams or tri-grams, that make up a word or phrase) for specifying entity fragments to be searched; (b) the expanded entity relating to the entity fragment (i.e., word or words making up the entity, which may be delimited by punctuation characters such as spaces, fullstops etc. or using grammar rules which chunk words together into semantic entities such as noun phrases, verb phrases etc.); (c) any markup (such as hyperlinks, cross-references, footnotes etc.) that is associated with the entity; (d) any formatting (such as bold, italic, font size, etc.) that is associated with the entity; (e) the origin of the entity (e.g., location of the document containing the entity, segment containing the entity, etc.); (f) the position of the entity at its origin; (g) an identified part of speech of the entity at its origin; and (h) the context (e.g., categorization) of the entity at its origin.

Other types of information stored in the database that are useful for suggesting more accurate completions include bibliographic entries and related citations. Such entries and citations can be stored in the database as markup and recognized using known pattern recognition techniques and machine learning techniques such as hidden Markov models. Once recognized, this markup can be stored in the auto-completion database in similar fashion as the entities. The key in the case of a bibliographic entry could consist of

the authors names, a subset of the characters that make up the authors names, or the citation associated with the bibliographic entry.

In addition, generic objects can also be recognized and recorded in the auto-completion entity database. A generic object can viewed as being made up of a sequence of inputs such as mouse movements, mouse clicks, keyboard inputs, human gestures as identified by a gesture recognition system, and facial expressions as recognized by facial recognition system. Such input sequences can be stored in the auto-completion database and be indexed by the first n inputs in the sequence. For example, consider an input sequence that consists of four straight lines that form a rectangle. This sequence could be retrieved and used for auto-completion of rectangles once the first one or two lines have been input, thereby alleviating the need for drawing the rest of the rectangle. These input sequences could be identified automatically using known data mining techniques, which search for general patterns in the input sequence.

It will be appreciated by those skilled in the art that when using the method outlined in FIG. 45 for populating the auto-completion entity database, the entity database can grow to be prohibitively large, therefore, some entity selection algorithms should be used at 4510 to select which entities will provide the most benefit to the user in terms of time saved through auto-completion of these entities. For example, text based entities could be selected based on the length or the utility of the entity or combination of these.

Alternatively, utility measures such as Zipf's law could be used for entity selection. Zipf's law, which is well known in the art, concerns the distribution of different words in a corpus such as the information space surrounding a document, the online content available through the World Wide Web or some other domain specific corpus or a combination of the aforementioned. Zipf's law states that the product of a word's rank (r) and frequency (f) is a constant (C) i.e. $r*f=C$. Consequently, words/phrases that occur very rarely may be ignored by the auto-completion system. In another embodiment, text terms could be selected based on the part of speech tags. For example, select only noun phrases from the information space.

Also, other factors such as the length of entities, highlighting information (i.e. are headings, bold, hyperlinked, etc.), markup information (such as hyperlinks, footnotes etc.), location of the entity in a document, its frequency in a document (or within a corpus) could be used any combination to determine the utility of inserting the entity into the entity completion database. Those entities with a utility above a certain threshold are selected and inserted into the entity database. In one embodiment, the utility of an entity is determined using a weighted linear combination of factors as set forth below:

$$\begin{aligned}
 \text{Utility}(\text{entity}) &= \sum_{\text{factors}} \text{weight}_{\text{factor}}(\text{factor}) = \\
 &\text{weight}_{\text{bold}}(\text{bolded}(\text{true} = 1; \text{false} = 0)) + \\
 &\text{weight}_{\text{italic}}(\text{italic}(\text{true} = 1; \text{false} = 0)) + \\
 &\quad \vdots \\
 &\text{weight}_{\text{uppercase}}(\text{uppercase}(\text{true} = 1; \text{false} = 0)) + \\
 &\text{weight}_{\text{location}} \left(1 - \frac{\text{location of word}}{\text{document length}} \right) + \\
 &\text{weight}_{\text{frequency}} \left(\frac{\text{frequency of word occurring in document}}{\text{highest frequency of any word in document}} \right) +
 \end{aligned}$$

-continued

$$\text{weight}_{\text{corpus}} \left(\frac{\text{frequency of word occurring in corpus}}{\text{highest frequency of any word in corpus}} \right).$$

Additional factors include, heading information, footnoted, hyperlinks, comment. The weights associated with each of these factors in one embodiment be a uniform weight for each factor (i.e., uniform weight=one/number of factors). Alternatively, each weight can be set by a user, or determined automatically using known optimization techniques such as Powell's direction set minimization techniques or genetic algorithms.

G2.2 Document-centric Auto Completion

FIG. 46 illustrates a logic flow diagram for selecting words using the auto-completion system shown in FIG. 44. In box 4602, a request for word auto-completion is received. In embodiment, a user types in the initial characters of a word (e.g., the first two, three, four, etc. characters of a word). The user may then invoke an auto-completion process in module 4302 by selecting a request key such as a right arrow key on a keyboard. In alternative embodiments, the system may automatically invoke auto-completion without having to be prompted by a user.

Once the auto-completion process is invoked, the string of characters typed by the user, hereafter referred to as the string fragment or more generally referred to as the entity fragment, is used at 4604 to extract context information using content surrounding the entity fragment in the document content 4203 to which the entity fragment is targeted, herein also referred to as the target document. In one embodiment, portions of the target document (e.g., the paragraph preceding the text fragment in the target document, all text currently forming the document content, etc.) are categorized using the categorizer 3610 to define a category (e.g., from a DMOZ ontology) to which content surrounding the text fragment in the target document relates.

Subsequently, a query is formulated at 4606 using the extracted context information and string fragment. In one embodiment, the query can simply be the string fragment. In alternative embodiment, the query can be expanded using various contextual information that may lead to more accurate suggestions for completion. For example, the auto-completion system could process the sentence of which the string fragment is a member using linguistic processing tools such as XeLDA (Xerox Linguistic Development Architecture) described in U.S. patent application Ser. No. 09/221,232, which is incorporated herein by reference.

This linguistic processing could lead to further requirements on the entities that could be considered for auto-completion. For example, linguistic processing could determine that a noun phrase is the most likely word(s) to be input next. This expectation can be incorporated into the query thereby limiting the search to noun phrases beginning with the string fragment. The query could be as follows: key="dig"+Part-of-speech-tag= noun phrase.

As described at 4606, additional information, such as the classification of the document into categories using the DMOZ ontology, could be used also to reduce the search space. For example, if the currently input document is a document about SubjectX then the query can be further refined to stating the classification of the document where these candidate strings occur must be about SubjectX. Consequently, the query in this case could be the following: key="dig"+ Part-of-speech-tag= nounphrase + class_of_document= SubjectX.

At 4608, the formulated query is submitted to the information retrieval system 4308 in the auto-completion module

4302. In operation, the information retrieval system 4308 locates matches subject to the constraints specified in the query using known matching techniques. The matched items are retrieved and ranked based on their level of appropriateness for completion (i.e., how well they satisfy the query constraints and possibly additional constraints such how near each matched item is to a previously completed item) at 4612. The top ranked match that contains the same (or similar) initial characters typed by the user is displayed for user acceptance at 4614. In an embodiment, the suggested completion is displayed in a fashion that is distinct from the text that the user has typed. For example, if the user's text is shown in black, the completion will be shown in gray.

If a user accepts the word match offered in decision box 4614, then that word is selected for copying into a target document as shown in box 4620. For one embodiment of the present invention, the user accepts the completion by continuing to type text into the target document. Once the word auto-completion process is completed the user may continue typing into the target document or may repeat this word auto-completion process.

If a user rejects the word match offered in decision box 4614, then the top ranked match is removed from the list of possible completions. For one embodiment of the present invention, the "up arrow" key is used both to reject the present completion and to request an alternative completion. If an alternative match is desired in decision box 4618 after removing top ranked results at 4616, then the alternative word match is displayed for user acceptance in box 4612. Boxes 4612, 4614, 4616, and 4618 are repeated as long as the user keeps rejecting the offered word match and additional matches are available.

Once no alternative word matches are available in decision box 4618, then the auto-completion of the string fragment terminates. The user may stop the system from cycling through the already rejected word matches by selecting an "END" key, or deleting the most recently offered word match.

G.2.3 Examples of Document-centric Auto Completion

FIG. 47 illustrates an example of the auto-completion process performed using the auto-completion entity database presented in FIG. 48. More specifically, FIG. 47 illustrates an example of string fragment "dig" 4702 of a target document typed by a user into a window 4704 in which a text editor operates. Once the user invokes the auto-completion process using the example special character ">" 4706, the system in one embodiment identifies context using document selection 4705. Note that document selection 4705 can either be manually (i.e., by a user) or automatically (i.e., by the system) selected, as specified for example in user preferences of the text editor.

Subsequently as indicated by arrow 4710, a document category is identified using for example a DMOZ ontology using the document selection 4705 and a categorizer to define a context for the string fragment 4702. The context information (e.g., science) is used to limit the search for matches between the string fragment and entries in the key column of the auto-completion entity database shown in FIG. 48. In addition, matches identified in popup window 4708 can be limited and/or ordered by comparing part of speech information relating to the string fragment 4702 using the document selection 4706 and the part of speech information relating to entities in the auto-completion entity database shown in FIG. 48. After the auto-completion system identifies one or more matches, the sorted results are displayed for user acceptance as shown in popup window 4708.

61

A user may accept an offered word or phrase by selecting one of the available choices in the popup window **4708**. In one embodiment, the popup window **4708** contains the highest-ranking matches, where each match can be expanded to find additional specifics on each match. A simpler interface is a popup window that displays only the highest-ranking match. In the example shown in FIG. **47**, the entity “digital” **4722** is expanded to include three different possible forms that the entry may take. Each subentry of the entry **4722** is derived from the information in the auto-completion database shown in FIG. **48**.

Generally, the entries and subentries in the popup window **4708** may contain a word or a word sequence that are displayed in a unique manner to indicate that it is being offered to the user for acceptance. If the offered word(s) are accepted, feedback is provided to the user that these words were selected for copying into the target document. Note that the entry or entries offered to the user may be one word, a phrase, all words until the end of a sentence, all words until the end of a paragraph, or some other grouping of words.

An alternate embodiment of presenting suggested completions of the entity fragment is to provide snippets/segments of the document from where the suggested completions were extracted using the origin information associated with each indexed entity in the auto-completion database possibly in a separate sub-window. These snippets/segments can be presented in their original format recorded in the auto-completion database or in more standard format such as the format of the target document. Furthermore, the first word/phrase match is displayed with additional emphasis. The first word/phrase match can be displayed with additional emphasis (e.g., highlighted) to indicate that it is being offered for user acceptance.

After a word or phrase is accepted by a user (e.g., simply by clicking with a pointer thereon) in the user in popup window **4708** as indicated by arrow **4716**, then feedback is provided to the user in that the word match was selected and copied into the target document with appropriate formatting and/or enrichment (e.g., links to other content). If the user decides to stop the auto-completion process, then the auto-completion process is terminated. Otherwise, additional word(s) may be offered to the user for user acceptance by selecting RE-RANK at **4720**. The auto-completion process terminates if the user decides to do so by selecting **4722** or automatically if no new words are offered to the user (e.g., it loops back to the first word matched).

In a variation of the auto-completion system, the auto-completion system is used with a voice recognition system to complete word formulations such as individual names. For example, orally the computer can be asked, please suggest names with first name Bob and last name beginning with the letter “F”. In yet another variation, words that have already been auto-completed in the target document can be cached and used for future auto-completions in the target document.

G.2.4 Document-centric Auto Correction

FIG. **49** illustrates a document-centric auto-correction system **4960** that iteratively corrects errors in meta-document **4202** using information space **4200**. The original (i.e., non-corrected) document content **4203** in meta-document **4202** originates from input data **4952** which may be generated by a digital signal generator **4954** (e.g., scanner) and converted to text by converter **4956** or which may be generated by text generator **4958** (e.g., editor). The converter **4956** may for example perform OCR of scanned text, ICR (Intelligent Character Recognition) recorded handwriting, and speech to text recognition.

62

The auto-correction system includes modules for performing error correction. These modules operate in accordance with the process set forth in the flow diagram shown in FIG. **50**. Initially at **5000**, control module **4964** receives a text object either from text generator **4958** or text converter **4956**. Subsequently at **5018**, the control module **4964** initializes the number of iterations of correction performed to the text object by the auto-correction system **4960** to zero, and in addition at **5020** a personality is attached to the text object.

Once a personality is attached to the text object, the control module **4964** spawns a thread for developing information space **4200** at **5022**. The spawned thread runs in update module **4972** concurrent or in parallel with the subsequent action **5024** of waiting a predefined period of time for a signal that the entity database has been updated.

After the spawned thread in update module **4972** initially develops the information space around the attached personality at **5008**, the entity database **4214** is extracted from the information space **4200** at **5012**. These two actions are performed as set forth above in section for the auto-completion system described in section G.2. Subsequently at **5014**, the thread raises a signal that the entity database **4214** has been updated and determines whether the information space has been modified at **5010**.

If the information space has been modified at **5010**, then the thread repeats action **5008** to further develop the information space **4200** and thereafter repeating actions **5012** and **5014**. In the event the information space has not been modified at **5010**, then a determination is made as to whether the text object has been corrected at **5002**. If the text object has been corrected, then the thread terminates at **5004**; otherwise, the action of determining whether the information space has been modified at **5010** is repeated.

After waiting the predetermined period of time for a signal that the entity database has been updated at **5024**, errors in the text object (i.e., document content **4203**) are identified and corrected at **5026**. Subsequently, the number of iterations performed is incremented at **5028**. At **5030**, if the difference between the number of errors corrected at the current iteration and the number of errors corrected at the previous iteration is less than a threshold value, then the text object is determined to have been corrected at **5032** (which triggers a positive evaluation at **5002** terminating the thread); otherwise, the act of waiting a predefined period of time for a signal that the entity database has been updated at **5024** is repeated.

FIG. **51** is a flow diagram depicting a process for identifying and correcting errors in the text object (i.e., document content **4203**) using the entity database **4214**, at **5026** in FIG. **50**. The process performed in FIG. **51** is performed by the following modules in combination: error finder module **4966**, query formulation module **4968**, information retrieval module **4970**, and error correction module **4962**. Initially at **5140**, the text object is tokenized to a list of words. For a next word in the list of words at **5142**, it is examined to determine whether it has already been corrected at **5144**. If it has been corrected, then a determination is made whether the word was the last word in the list at **5160**. If it was the last word then this iteration of act **5026** terminates; otherwise, the next word in the list is processed at **5142**.

When a word has not been previously corrected at **5144**, then a query for the word is formulated at **5146**. Formulating a query involves generating a query string that includes context information obtained from content that surrounds the word in the text object. At **5148**, the query is submitted to the entity database **4214**. The results from the query are

ranked at **5150**, from which the highest ranked results are selected at **5152**. Ranking techniques are described in section E.2 above.

At **5154**, the highest ranked results are evaluated to determine whether any or one in particular satisfies or best satisfies evaluation criteria. The evaluation criteria include information associated with the entity or word being evaluated in the entity database **4214**. The entity database includes such information at POS information, text category, and entity type, as shown in FIG. **33**. This information is matched against results using an evaluation criteria. An example of an evaluation criteria is the following: accept the highest ranking word if the word used in the act **5146** to formulate the query is not found in the first ten elements of the ranked results in **5150**. If a result of the query is identified that satisfies the evaluation criteria, then it is used to correct the word in the text object at **5158**. If no result of the query is found to satisfy the criteria at **5154** or the object word has been corrected at **5158**, then the process continues at **5160** unless it is the last word in the list.

Correcting a word in the text object at **5158** modifies the information space **4200**, which in turn causes the thread to determine at **5110** that the information space has been modified. In effect, each time the auto-correction system **4960** corrects at least one word, the text object in document content **4203** is modified. Each time the text object is modified, the information space around the document content can be further developed in accordance with personality attached to it. Modifying the information space in turn causes change to be made to the entity database.

In one embodiment, the information space is developed through multiple iterations, as auto-correction changes are added to it such as spelling corrections and/or content enrichment such as adding hyperlinks, copyright, and citation information to identified entities or words in the corrected textual content.

In an alternate embodiment, the auto-correction system **4960** in addition to textual objects processes image objects, and/or graphics objects. As set forth above, textual objects may be derived from handwriting, scanned textual content, converted audio. Image content may be in the form of scanned images, for example. In such an alternate embodiment, the document-centric auto-correction system performs graphics corrections. In this embodiment, graphics elements that have been drawn are evaluated and determined if they are have errors. Suggestions can be provided in the case when the shape comes close to a predefined shape such as a square. For example, if a four-sided object has three sides that are the same length and a fourth side of different length, the system would suggest that the fourth (shorter length side) should be longer.

In one specific embodiment, a digital copier first scans a document and identifies text, graphic, and/or image content in the scanned document. This scanned information is automatically processed by the auto-correction system **4960** before being rendered on a hardcopy document. This embodiment permits scanned document content to be enriched and corrected before being rendered on a hardcopy document. Such corrections include performing image, copyright, citation, and spelling corrections.

Image corrections include identifying that an image (or any other content for that matter) set forth in the document content **4203** is not original by being, for example, degraded in some form. The auto-correction system **4960** would identify the original image in the information space **4200** surrounding the document content **4203**. Once original content is identified, it is automatically put in place to correct the document content **4203**.

G.3 User Directed Enrichment

This section specifies a further service offered by the meta-document server **200** after uploading and/or authoring a document thereon. In particular, this section discloses a method for formulating directed searches on heterogeneous sources of information such as the World Wide Web, and proprietary databases while authoring a document. The directed searches provide an alternative mechanism for gathering document enrichment that is formulated by the user. Advantageously, the document enrichment services allow a user to define a parameterized specification of enrichment and where the enrichment is to take place in the authored document content. That is, in authoring document content the service enables a user to request enrichment of identified content so that enrichment identified by the meta-document server may be integrated in real-time as a document is being authored.

FIG. **52** illustrates a block diagram of the elements for forming a directed search. A user authoring the meta-document **100** using the text editor **4314** initiates directed search service **5206** that forms part of services database **210** in the meta-document server **200** shown in FIG. **2** using a control keyboard function key, a window control button, or the like for interrupting the text editor **4314**. The text editor **4314** may be any word processor adapted to edit textual content as well as possibly other content such as graphics data and image data. In addition, the text editor **4314** may be integrated with applications that provide and/or perform a variety of functions such as spreadsheet applications and database applications, and need not be strictly limited to word processing.

Once invoked, the directed search service **5206** makes available to the user an interface as shown for example in FIG. **53** that provides the user with the ability to qualitative and quantitative specify criteria for the search. Once specified, the content manager **208** inserts the specified search criteria into a new document service request **106** of the meta-document **100**. Scheduler **204** operating in meta-document server **200** as described above then initiates the new document service request **106**.

FIG. **53** illustrates one embodiment of a user interface **5300** for specifying a directed search, which can be invoked by selecting window control button **1040** in client interface **1010** (shown in FIG. **10**). In the interface **5300**, the user is given the ability to specify a plurality of criteria for the search. At **5302**, the user is able to select search criteria for performing the search. The search criteria in one embodiment may be specified using a service from services database **210**. More generally, service requests may be launched while editing or viewing a document in any application program enabled with directed search capabilities. In this more general embodiment, a directed search may be invoked by selecting with a pointing device a particular section of a document while the document is being edited or viewed. In this general embodiment, settings of the directed search may be specified in a popup window similar to interface **5300** or automatically using a set of user and/or system specified default settings.

At **5304**, the user is able to specify parameters of the selected search criteria (e.g., service) at **5302**. At **5306**, the user is able to specify the form of enrichment, which include links, content, or metadata. Links can be passive links or active links (e.g., a URL to a CGI-BIN script). Content can be formatted using the format of the original document content. Metadata can include predefined formatting specified by for example the user or the content service invoked. At **5308**, the user is able to specify how frequently the search should be performed (e.g., once, daily, weekly, monthly, etc.).

65

In addition at **5310**, the user is able to specify and/or select from one or more information service providers (i.e., information source). In the example shown in FIG. **53**, Thomson and Hoover as shown as selected information service providers, whereas Reuters is not. In the event the user does not specify an information service provider, one or more service providers will be automatically selected at runtime using other search criteria specified by the user in the request. Furthermore, of the information providers selected at **5310**, the user is able to rank the order in which these selected information providers are to be used to carry out the directed search at **5318**. For example in FIG. **53**, the user is provided with the option of either specifying that information service providers should be searched by cost (i.e., use those selected information providers that charge less first) at **5320** or by speed (i.e., use those selected information providers that will carry out the search the fastest) at **5322**.

In alternate embodiments, ranking criteria may also include an alphabetical ordering, a predefined user specified ordering, a quality ordering (i.e., rank those information providers that provide the highest quality service first, independent of cost), preferred customer ordering, and privacy ordering (i.e., rank those information providers with the best privacy policy first). In yet another embodiment, multiple ranking criteria can be selected and ordered at **5318** and later used to select which of the information providers specified at **5310** to first carry out the directed search.

At **5312**, the user is able to specify parameters for the content identified by the information source(s) selected at **5310**. These parameters include specifying the language of the content, whether the content is premium (i.e., whether the user is willing to pay for it), the quality (i.e., higher quality content is more expensive), whether copyrighted (i.e., from a copyrighted source), whether free or fee-based, the maximum expenditure of a fee-based search, and the maximum length (e.g., in words) of retrieved content. Automatic summarization can be used to reduce content that exceeds the maximum number of words specified by a user, such as described in U.S. Pat. No. 5,384,703, which is incorporated herein by reference.

At **5314** the user is able to specify exactly where and how the enrichment is to occur in the authored document content. In the embodiment shown in FIG. **53**, the user is able to specify that results in the form specified at **5306** are to be inserted at for example: (a) after the current selection of the user; (b) before the current selection of the user; (c) as a comment to the current selection; or (d) as a footnote to the current selection. The current selection is the selection of document content last specified before invoking the interface **5300**. To aid the user, the current document selection is reproduced at **5315**. If no specific word is selected, then a location is identified using some indicia **5317**. In either case, whether the content identified before invoking interface **5300** are words, images, and/or graphics, context surround the content is provided at **5315**.

To formulate output of the directed search specified in the interface **5300** for the meta-document, the insert button **5316** is selected by the user. FIG. **54** illustrates an example of the output of the directed search specified in FIG. **53**. Specifically, FIG. **54** shows XML tagged translations **5400** of the information entered in the interface **5300**. This document service request once invoked by the scheduler **204** will lead to the execution of a query. As set forth above the meta-document server as shown in FIG. **4** executes a document service request that may fetch, filter and/or summarize content. The results of the query in the form of additional document markup **108** are then added to the meta-document **100**.

66

In the event the service provided by a content service provider is fee-based, then the rights of material are purchased within the constraints specified by the user. Such purchases may for example a rights management services such as ContentGuard™. Document content **102** that is inserted and/or annotated can be color coded to indicate that it is fee-based content. In addition, color-coding can be used to indicate that a copyright to the content has or needs to be acquired. For example, if the maximum set price by a user is exceeded for document content, a notice can be inserted in the document content indicating that enrichment exists for the particular location by a particular content provider at an identified price.

G.4 Exporting/Importing Enriched Documents

This section describes a service for exporting and/or importing enriched meta-documents. This service allows user to exchange meta-documents that have been enriched at different meta-document servers. Generally, a meta-document is exported using an exchange format that includes specifying and/or describing all or portions of the meta-document **100** shown in FIG. **1**. The exchange format allows binding between identical or dissimilar meta-document formats. The exchange formats can be represented using one or more exchange files using any appropriate media (e.g., email). In the event an imported exchange file is dissimilar to the exchange formats of the importing meta-document server, a method is provided for binding any dissimilarities with services and/or personalities available at the importing meta-document server. The binding of dissimilarities are tracked so that the meta-document can be exported to the originally exporting meta-document server and accurately re-mapped to the importing meta-document server.

The exchange process is initiated when a command is received to either import and/or export a meta-document. The exchange process can be used for exchanging meta-documents with another meta-document server and/or for archival or backup. In one embodiment, the exchange process is invoked by selecting import/export button **1050** at client interface **1010** shown in FIG. **10**. It will be appreciated, however, that a meta-document exchange can be initiated either manually, semi-automatically, or automatically by a user and/or a system depending on the particular purpose for using the exchange process. In response to a command to export/import one or more selected meta-documents, the exchange process is invoked. In one embodiment, the exchange process operates as part of content manager **208** in meta-document server **200** (shown in FIG. **2**).

FIG. **55** illustrates one embodiment of an interface **5500** for specifying a meta-document exchange, which can be invoked by selecting button **1050** in client interface **1010** (shown in FIG. **10**). In exporting a meta-document, the exchange process creates an export package that may be composed of a set of one or more export files. The set of export files in the export package encodes fully or partially the meta-document **100** specified at **5502**. In exporting a meta-document, the exchange process is not concerned whether other meta-document servers have knowledge of the format used to export the meta-document. Accordingly as described below, the exchange process is adapted to bind information in an export package to its system when importing a set of export files.

G.4.1 Exporting

As shown in FIG. **55**, the exchange process is adapted to export selected components of a meta-document at **5504**. The general features of a meta-document **100**, which is

shown in FIG. 1, include: original document content **102**, document markup **108** (i.e., document enrichment); and one or more personalities **104**, each identifying one or more document service requests **106** and an entity database **111**.

In one export format, a personality of a meta-document is represented using a set of services $S_{1,1}$ to $S_{1,j}$ and services providers $SP_{1,j}$ to $SP_{1,k}$. In another export format, the services and service providers are grouped into one or more personalities from available personalities $P_{1,1}$ to $P_{1,r}$. In this alternate export format, a personality identifies a named set of services and associated service providers. A detailed example of one possible export format is described in section G.4.2 below.

These different export formats may permit a set of dictionaries (i.e., entity database) $D_{1,1}$ to $D_{1,\lambda}$ that is used by the services to be recorded with a personality. Each dictionary is a static list of terms or regular expressions for identifying concepts within document content to be enriched (i.e., entities). Also these different export formats may permit a set of strategies $St_{1,1}$ to $St_{1,m}$ that are used to identify key concepts within the document to be specified within a personality. Strategies encode the order and mode in which entities in dictionaries are applied (see FIG. 61 and description thereof below). The mode of entities in a dictionary can be negative or positive, depending on whether a dictionary is used to identify concepts to be enriched or to eliminate concepts from the enrichment.

In addition, advanced export control features can be specified at **5506** shown in FIG. 55. One advance export control feature allows the exchange history (i.e., import and/or export) of a meta-document can be specified. The exchange history specifies whether a meta-document has already been exported from and/or imported to another meta-document server. In one embodiment, each meta-document server is identified by a unique set of properties that identify itself and possibly the services it uses (e.g., server id, service descriptions, providers, etc.).

Also the results of the last enrichment performed on a meta-document can be specified as an advanced export feature. The last enrichment can include additional content, links, and metadata. This advanced feature need not be specified to accurately export a meta-document since the importing meta-document server will recreate an enriched document using the exported document markup in any case. However, exporting this data in addition to document markup provides an importing meta-document server with additional information to bind to services in its services database that do not map to services defined in the imported meta-document. In the event no direct mapping between services exists, the results associated to the unavailable service(s) are displayed in the imported meta-document are marked with a status "frozen". A service can also be "frozen" if it cannot be accessed, which may occur when a cannot be accessed because it is either unavailable because it is down or the meta-document server trying to access it cannot (e.g., it is off-line).

G.4.2 Exchange Format

FIGS. 56, 57, 58A, and 58B illustrate a detailed example of an export format. In this example, an exported meta-document is represented using a single file, although it will be appreciated that multiple files may be used to accomplish the same result. In one embodiment, multiple files are compressed and packaged into one file to represent the export file. Whenever this export file includes other documents, for example, the original document content of these documents needs to be included in the export file. For example, if original document content is formatted in

HTML, then all the necessary HTML frames, images, style sheets, and JavaScript files needs to be included in the export files so that the original document content can be rebuilt at the importing meta-document server.

Generally the export file includes everything needed to rebuild a meta-document document at the importing meta-document server. More specifically, as shown in FIGS. 56, 57, 58A, and 58B, the export file includes all information relating to personalities, services, providers, dictionaries and strategies used to enrich document content. Advantageously, a meta-document can be completely or partially rebuilt at an importing meta-document server depending on how well services in the export file match with services available at the importing meta-document server.

It will be appreciated by those skilled in the art that although the export file format shown in FIGS. 56, 57, 58A, and 58B is described using XML, any equivalent format or syntax could be used to describe the export format. It will also be appreciated that although two types of results are illustrated in the export file format (i.e., entities and global results), the export file format may instead include additional information produced during document enrichment (e.g., keywords, categories, etc.).

In addition, this export format can also be used to export and then import complete services or even full personalities between meta-document servers provided that additional data is recorded in the export file(s). The additional data includes data describing connectors to information providers (i.e., wrappers) and the format of dictionaries and strategies.

G.4.3 Importing

Referring again to FIG. 55, which illustrates one embodiment of an interface **5500** for specifying a meta-document exchange invoked by selecting button **1050** in client interface **1010** (shown in FIG. 10). At **5508**, the name of an exported meta-document file produced by the exchange process operating on a meta-document server (i.e., the exporting meta-document server) is specified by an importing meta-document server. In requesting that an exported meta-document file is imported, the user is provided with the ability to specify importing all or selected portions of the exported meta-document file into a new meta-document at **5510**.

More specifically, the exchange process is adapted to import an exported meta-document file into a new meta-document, where the exported meta-document file may include one or more of the following elements: Personalities $P_{2,1}$ to $P_{2,m}$; services $S_{2,1}$ to $S_{2,o}$; service providers $SP_{2,1}$ to $SP_{2,p}$; dictionaries $D_{2,1}$ to $D_{2,q}$; and strategies $St_{2,1}$ to $St_{2,r}$.

When personalities, services, providers, dictionaries and strategies of the exported meta-document file do not match or strictly include the personalities, services, service providers, dictionaries and strategies used by the importing meta-document server, then the importing meta-document server may be requested to bind unmatched elements (e.g., personalities, services, dictionaries, etc.) with elements existing in the importing meta-document server. In one embodiment shown in FIG. 55, the user is provided with the ability to specify whether to bind un-matched elements at **5512**. Binding un-matched elements requires the importing meta-document server to identify a mapping between un-matched elements and compatible elements in the importing meta-document server.

In one embodiment, the following six actions are performed by the importing meta-document server to recreate a new meta-document given an exported meta-document file. It will be appreciated by those skilled in the art that this method is just one possible way to import an exported

meta-document file and that alternate methods including the order of the actions and what is performed at each action may be varied to produce identical or similar results.

The first action involves extracting original document content forming part of the exported meta-document file and inserting the extracted original document content into the new meta-document.

The second action involves evaluating whether the personalities (i.e., $P_{1,1}$ to $P_{1,j}$) specified in the exported meta-document file are standard personalities. This second action is performed using properties that identify the personalities (e.g., name, creator, version number, unique identifier defined, for example, using the Digital Object Identifier standard, etc.). Standard personalities may, for example, be provided by software vendors and may be used by multiple systems. For all standard personalities, the exchange process matches the equivalent standard personalities from $P_{2,1}$ to $P_{2,n}$ to the personalities specified in the exported meta-document file. Identified matches are inserted into (or attached to) the new meta-document. Consequently, services and service providers associated with standard personalities are also inserted (or attached to), provided they correspond services available at the importing meta-document server.

The third action involves identifying “standalone services” that are specified outside a personality (i.e., $S_{1,1}$ to $S_{1,j}$). Similar to personalities, the third action matches standard services available at the importing meta-document server using properties that identify the services in the exported meta-document file. Subsequently at this third action, these identified services are inserted (or attached to) in the new meta-document file. Consequently, any local dictionaries and strategies associated with these services are also inserted (or attached to), provided they correspond dictionaries and strategies available at the importing meta-document server.

The fourth action involves creating at the importing meta-document server similar personalities for all un-matched personalities (i.e., non-standard personalities). This fourth action includes: examining properties of services, service providers, dictionaries and strategies that are needed to implement the un-matched personalities (hereinafter referred to as “the examined properties”); and creating a personality with services, providers, dictionaries and strategies present at the importing meta-document server that have properties similar to the examined properties. Subsequently, these identified matches are inserted into (or attached to) the new meta-document.

The fifth action involves creating at the importing meta-document server similar services for all un-matched standalone services (i.e., non-standard standalone services), which is described in detail in section G.4.4 below. When an exported meta-document file is successively imported and exported by several meta-document servers, any mapping performed at the second, third, fourth or fifth actions is applied to the original service description and not to a service description of a mapped service.

The sixth action involves recording those non-standard personalities and non-standard standalone services that were not successfully mapped to personalities and services of the importing meta-document server. In the event there exists binding errors, entities affected by these binding errors in the imported document content are marked as “frozen” so that the user understands that they cannot be updated.

Also these binding errors can be recorded with the new meta-document and associated with a meta-document server identifier so that they may be identified in the event that the new meta-document is imported by the exporting meta-

document server. At such time the new meta-document is imported by the exporting meta-document server, any binding errors are eliminated by activating the content previously marked as “frozen”. In addition, these binding errors can be either presented to a user for error reporting purposes or for requesting manual mapping to personalities and services existing on the importing meta-document server. Binding errors can be further eliminated as new services are added to the importing meta-document server. In this embodiment, as a new service is added to the importing meta-document server, meta-documents with unresolved binding errors (i.e., frozen content) that match against the new service are activated.

G.4.4 Matching Method

This section describes the fifth action (introduced in section G.4.3) that involves creating at the importing meta-document server similar services for all non-standard standalone services. Specifically at this fifth action, the importing meta-document server attempts to map all non-standard standalone services onto an existing service with dictionaries and strategies present at the importing meta-document server that have properties similar to the examined properties of the exported meta-document file. Subsequently, these identified matches are inserted into (or attached to) the new meta-document. Specifically, this mapping to non-standard standalone services described below is performed by first attempting to satisfy a category match; if a category match is successful, then a dictionary match, and a key match are performed. The category match is necessary but not sufficient for a binding to take place. That is, both the dictionary match and the key match must be satisfied in addition to the category match to successfully bind two services.

In addition to performing a binding function, the method described in this section for performing a mapping to non-standard standalone services can be used to add related service providers available at the importing meta-document server to services (standalone or referenced by a personality) already bound to the new meta-document. In operation, the user may select this added feature at **5514** in the interface **5500** shown in FIG. **55**. More specifically, this feature allows elements forming part of the exported elements that are bound to service providers available at the importing meta-document server to be augmented with additional related service providers also available at the importing meta-document server.

To achieve a category match between service, providers, dictionaries and strategies, the importing meta-document server develops an ontology of namespaces that describes all entities in the exported meta-document file. Each class of namespaces allows compatible entities to be classified in the ontology. In developing an ontology, any service and entity specified in the exported meta-document file is matched with a service in the importing meta-document server if identifications and descriptions correspond strictly to a common namespace (i.e., fall in the same category in the ontology).

In one embodiment, the importing meta-document server, enhances the ontology of namespaces with mapping information from previous exported meta-document files that were imported. If a meta-document has been exchanged several times between the exporting meta-document server and the importing meta-document server, mappings between respective services of the exporting meta-document server and the importing meta-document server is more readily defined.

Thus, in the event services from the exporting meta-document server do not map exactly onto the description of services from the importing meta-document server (i.e., step

four in section 4.3 above), then partial mappings between descriptions of services is examined. If a partial mapping between descriptions of services exists (e.g., namespaces “stock quotes delayed” and “stock quotes real time”) then a dictionary match and a key match are initiated.

More specifically, if a non-standard standalone service from the exporting meta-document server cannot be exactly mapped to a service from the importing meta-document server because no service from the importing meta-document server has an exact matching description, then two services can be bound only if they are identified by the same category in the ontology and satisfy a dictionary match and a key match.

Assuming that each dictionary has an associated category in an ontology of namespaces, and that S and S' are services from the exporting and importing meta-document servers, respectively, such that: category(S) equals category(S'); and $\{D_1, \dots, D_n\}$ and $\{D'_1, \dots, D'_n\}$ are the categories of the dictionaries associated with the services S and S'. Also, assuming each service is associated with a set of providers, and each provider use a “key” that describes the type of information needed to satisfy a query. This key may be “generic” to the service provider (e.g., “TickerSymbol” for a stock quote service). Alternatively, this key may be “specific” to the service provider (e.g. “BloombergKeyId”) when the service provider cannot use a generic key.

To determine if service S can be mapped to service S', the importing meta-document server evaluates whether the intersection of the categories of dictionaries associated with services S $\{D_1, \dots, D_n\}$ and the categories of dictionaries associated with services S' $\{D'_1, \dots, D'_n\}$ yield any matching dictionaries, and whether any of the keys of any of the matching dictionaries match. A specific key that is associated with a generic key is said to match this generic key. Alternatively, a first specific key is said to match a second specific key if they both can reduce to an equivalent generic key. If at least one of the keys of matching dictionaries match then the service S can be mapped to the service S' in the new meta-document. That is, services available at the importing meta-document server may be specified in the new meta-document when the services partially map to a predefined categorization, and have at least one common dictionary and key.

In one embodiment, a service S can be mapped onto a service S' by the importing meta-document server when one or more of the following mappings can be deduced: an equivalent mapping, a specific mapping, and a generic mapping. An equivalent mapping occurs when all of the dictionaries associated with the services S and S' are equivalent (i.e., $\{D_1, \dots, D_n\} = \{D'_1, \dots, D'_n\}$); in this case, services S and S' are said to be equivalent. A specific mapping occurs when all of the dictionaries associated with the services S map to a subset of the dictionaries associated with the services S' (i.e., $\{D_1, \dots, D_n\} \subset \{D'_1, \dots, D'_n\}$); in this said to be more specific than service S'. A generic mapping occurs when all of the dictionaries associated with the services S' map to a subset of the dictionaries associated with the services S (i.e., $\{D_1, \dots, D_n\} \supset \{D'_1, \dots, D'_n\}$); in this case, service S is said to be more g service S'.

G.5 Alternate Embodiments

This section describes an alternate embodiment of the meta-document and meta-document server.

FIG. 59 illustrates a meta-document with document ID 5902, document content 5904, document annotations 5906. The document ID 5902 records information concerning the meta-document such as a unique identifier, and properties such as owner, permissions, etc. The document content 5904

identifies the original content associated with the meta-document. The document annotations 5906 includes any annotations (e.g., comments) added to the original content 5904 by a user. In addition, a meta-document may include document markup 5908 of the document content 5904 and/or document annotations 5906.

FIG. 59 also illustrates that the meta-document 5900 may include a list 5910 of one or more personality references 5911. Also, the meta-document 5900 may include a list 5912 of one or more service reference requests 5913. FIG. 60 illustrates the contents of a personality 6000 that is referenced by a personality reference 5911. The personality 6000 includes a list of one or more service request references 5913. In addition, the meta-document 5900 may include an entity database 5914 that sets forth entities that are related in a document-centric way to the meta-document (e.g., user defined entities specific to the document content or document markup).

FIG. 61 illustrates a service request 6100 that is referenced by a service request reference 5913. Each service request includes a description 6102, properties 6104 (e.g., refresh period between enrichments, notification method when content is enriched), a list of service providers 6106, strategies 6108, and dictionaries 6110 (i.e., entity databases). The list of service providers 6106 specifies a service provider and whether the service provider anticipates receiving a keyword or a key and/or requires a login identifier (and/or a new session at each login). A keyword is almost any content that is used to submit to a generic service provider (e.g., yahoo), whereas a key is content in a specific format that is used to access certain specific information (e.g., a ticker symbol to access a stock quote).

The strategies 6108 are used to identify key concepts within the document to be specified within a personality. Strategies are rules that encode the order and mode in which entities in dictionaries are applied to document content or markup. The entities in a dictionary can be applied negatively or positively, depending on whether a dictionary is used to identify concepts to be enriched or to eliminate concepts from being enriched. In the example shown in FIG. 61, first people names are removed from those entities to be marked up, subsequently plurals as normalized and eliminated, and business names are identified.

In an alternate embodiment of the scheduler 204 and content manager 208 shown starting in FIG. 2, the scheduler is given alternative or additional functions of identifying meta-documents in the meta-documents database 202 that need periodic updates performed thereto and awakens the content manager 204 (i.e., builder) as necessary. In addition, the scheduler can be programmed with maintenance events and/or batch processing events. The programming of such events can be performed by the system and/or a user. An example of a batch processing event, is the processing of enrichment of an identified folder of document(s) and/or document reference(s). The functions of the content manager in this embodiment are to identify document services that need to be satisfied. This can occur once it receives a meta-document to operate on either directly by a user at a client interface or by the scheduler. For each of the services that needs to be applied, the content manager builds a service request, triggers it, waits for results, and packages the results into markup of the meta-document.

FIG. 62 illustrates an alternate embodiment of the client interface shown in FIG. 10. The client interface 6200 shown in FIG. 62 includes a command board 6202, which provides a user with the option of uploading a specified URL at 6203 by clicking upload button 6204. Depending on the manner

in which a user has defined marking options (discussed below with reference to FIG. 67), the uploaded document is either automatically enriched with a specified personality or enriched once a user specifies a personality in personality corner frame 6212.

When enrichment is either automatically or manually invoked a status window 6300 shown in FIG. 63 is presented to a user for the specified document 6302 and the specified personality 6304. The status window shows the percentage completion 6306 for each specified service 6308 of the personality. Services may be individually paused at 6310 or stopped at 6312. A service that is stopped is terminated for example if there is no response from the service or paused if that response is known to be temporary. Generally, enrichment is not shown on the uploaded document until all service requests are completed. However, get view button 6314 allows a user to temporarily view the enrichment of a document before all service requests have completed. In the example shown in FIG. 63, all service requests have completed and the window will subsequently disappear and the uploaded document enriched.

Once a document is uploaded and/or enriched, an enrich link button 6208 on the command board 6202 allows a user to specify whether or not to enrich links that are followed in the document currently viewed. These links may be links that are enriched by the meta-document server or links that previously existed in the linked document. For example, in the document view frame 6220 of the client interface 6200 highlighted text "Palo Alto" identified by reference number 6222 as well as highlighted text "PARC Web Site" identified by reference number 6224 have been enriched by the meta-document server. The text 6224 unlike the text 6222 included a hyperlink (as shown by the underlining) in the original document. When text 6222 and the text 6224 are selected by a user, popup windows 6400 and 6500 appear, respectively, as shown in FIGS. 64 and 65. As shown in FIG. 65, the original link is accessible at 6502 and may be viewed in either the meta-document client window or in a separate browser window.

More specifically, each of the popup windows 6400 and 6500 set forth those services which can be applied to an identified entity. For example, the search engine service 6402 shown in FIG. 64 may be invoked using either a query 6406 enhanced to focus on a particular category of a search engine as set forth in section F.3. In addition, a query 6408 may be invoked that is not enhanced in any form. For both queries 6406 and 6408, in one embodiment the highest ranked result is automatically displayed and if specified enriched. It will be appreciated that in alternate embodiments, other types of queries such as those discussed in section F.3 above may be specified at 6402.

Global results frame 6214 shown in FIG. 62 provides direct access to services of entities identified in uploaded and enriched document content. Folders; 6216 and 6218 effectively provide the same information as shown in popup windows 6400 and 6500 shown in FIGS. 64 and 65 respectively. Thus entities with services attached to them may be invoked either directly through document view frame 6220 by selecting the entity or through global results frame 6214 through services to which entities have been linked.

A store button 6210 on the command board 6202 provides the user with the option of storing an uploaded and enriched document as shown in FIG. 62. Unless a document is stored, its enrichment will only exist for the current session a user is logged in. In addition, under the file tab 6205 the user is given the ability to manage stored files. FIG. 66 illustrates a document storing management view 6600 of a user's files.

in this view, documents uploaded for the current session can be viewed in folder 6602. In addition, documents stored by a user are viewed in the view 6600 such as folder 6604. The storing management view 6600 also allows a user to add to and view shared documents at 6606.

A user options window 6700 shown in FIG. 67 may be accessed by a user in the configuration tab 6206 shown in FIG. 62. The user options window 6700 provides a user with the ability to choose a default personality or always be asked to select a personality at 6702 and 6704, respectively. In addition, the user options window allows the format of marked up content to be specified at 6706, whether the default personality should be applied to each uploaded document at 6708, and whether to always enrich followed links at 6710 (as opposed to a specific uploaded document at 6208 shown in FIG. 62).

A services configuration window 6800 shown in FIG. 68 may be accessed by a user in the configuration tab 6206 shown in FIG. 62. For each specified service under each category of service, a user may specify: the type (standard, or special); the status (active, inactive); the priority (high, medium, low); the information provider; the list of dictionaries used by the service; its refresh period; and whether to attach links or content. By selecting a dictionary list for a service as illustrated by pointer 6802, a list of dictionaries appears as shown at 6804. Thus by specifying which dictionaries (i.e., entity databases) that can be applied by a service, the service can be made more specific or more general.

H. Miscellaneous

It will be appreciated by those skilled in the art that the meta-document server 200 and other computer systems described herein (e.g., computer 226, mobile phone 219, etc.) include software components and hardware components, and that such computer systems can be a personal computer, workstation, a mobile/cellular phone, a handheld device etc.

The hardware components include a Central Processing Unit (i.e., CPU), Random Access Memory (RAM), Read Only Memory (ROM), User Input/Output ("I/O"), and network I/O. The User I/O may be coupled to various input and output devices, such as a keyboard, a cursor control device (e.g., pointing stick, mouse, etc.), a display, a floppy disk, a disk drive, an image capture device (e.g., scanner, camera), etc.

RAM is used by CPU as a memory buffer to store data. A display is an output device that displays data provided by CPU or other components in a computer system. In one embodiment, display is a raster device. Alternately, the display may be a CRT or LCD. Furthermore, user I/O may be coupled to a floppy disk and/or a hard disk drive to store data. Other storage devices such as nonvolatile memory (e.g., flash memory), PC-data cards, or the like, can also be used to store data used by computer system.

The network I/O provides a communications gateway to a network 221 (shown in FIG. 2) such as a LAN, WAN, or the Internet. The network I/O is used to send and receive data over a network 221 connected to one or more computer systems or peripheral devices.

The software components includes an operating system software, application program(s), and any number of elements of the meta-document server 200. It should be noted that not all software components are required for all the described embodiments. The operating system software may represent an MS-DOS, the Macintosh OS, OS/2, WINDOWS®, WINDOWS® NT, Unix operating systems, Palm operating system, or other known operating systems.

Application Program(s) may represent one or more application programs such as word processing programs, spreadsheet programs, presentation programs, auto-completion programs, editors for graphics and other types of multimedia such as images, video, audio etc.

It will also be appreciated that such application programs including any of the meta-document services of the meta-document server may be accessed through a "user interface" or "client interface" that may take one or more forms that include, graphical user interfaces, paper user interfaces, and application program interfaces (APIs). Thus, the use of the term "user interface" or "client interface" is defined herein to include access to services offered by a program invoked by a user through a graphical user interface, or the like, or by another program through an API.

The computer system may be implemented by any one of a plurality of configurations. For example, processor may in alternative embodiments, be defined by a collection of microprocessors configured for multiprocessing. In yet other embodiments, the functions provided by software components may be distributed across multiple computing devices (such as computers and peripheral devices) acting together as a single processing unit. Furthermore, one or more aspects of software components may be implemented in hardware, rather than software. For other alternative embodiments, the computer system may be implemented by data processing devices other than a general purpose computer.

Using the foregoing specification, the invention may be implemented as a machine (or system), process (or method), or article of manufacture by using standard programming and/or engineering techniques to produce programming software, firmware, hardware, or any combination thereof.

Any resulting program(s), having computer-readable program code, may be embodied within one or more computer-usable media such as memory devices or transmitting devices, thereby making a computer program product or article of manufacture according to the invention. As such, the terms "article of manufacture" and "computer program product" as used herein are intended to encompass a computer program existent (permanently, temporarily, or transitorily) on any computer-usable medium such as on any memory device or in any transmitting device.

Executing program code directly from one medium, storing program code onto a medium, copying the code from one medium to another medium, transmitting the code using a transmitting device, or other equivalent acts may involve the use of a memory or transmitting device which only embodies program code transitorily as a preliminary or final step in making, using, or selling the invention.

Memory devices include, but are not limited to, fixed (hard disk drives, floppy disks (or diskettes), optical disks, magnetic tape, semiconductor memories such as RAM, ROM, Proms, etc. Transmitting devices include, but are not limited to, the Internet, intranets, electronic bulletin board and message/note exchanges, telephone/modern based network communication, hard-wired/cabled communication network, cellular communication, radio wave communication, satellite communication, and other stationary or mobile network systems/communication links.

A machine embodying the invention may involve one or more processing systems including, but not limited to, CPU, memory/storage devices, communication links, communication/transmitting devices, servers, I/O devices, or any subcomponents or individual parts of one or more processing systems, including software, firmware, hardware, or any combination or subcombination thereof, which embody the invention as set forth in the claims.

The invention has been described with reference to particular embodiments. Modifications and alterations will occur to others upon reading and understanding this specification taken together with the drawings. The embodiments are but examples, and various alternatives, modifications, variations or improvements may be made by those skilled in the art from this teaching which are intended to be encompassed by the following claims,

What is claimed is:

1. A method for automatically generating a query from selected document content, comprising:

defining an organized classification of document content with each class in the organized classification of document content having associated therewith a classification label; each classification label corresponding to a category of information in an information retrieval system;

automatically identifying a set of entities in the selected document content for searching additional information related thereto using the information retrieval system;

automatically categorizing the selected document content using the organized classification of document content for assigning the selected document content a classification label from the organized classification of content; and

automatically formulating the query to restrict a search at the information retrieval system for information concerning the set of entities to the category of information in the information retrieval system identified by the assigned classification label.

2. The method according to claim 1, further comprising limiting the query by adding terms relating to context information surrounding the set of entities in the selected document content.

3. The method according to claim 2, wherein the number of terms added is limited to a predefined number.

4. The method according to claim 2, further comprising limiting the query by adding terms defining the assigned classification label.

5. The method according to claim 1, wherein the organized classification of document content is defined using a hierarchical organization.

6. The method according to claim 1, further comprising using a text categorizer to assign the classification label assigned from the organized classification of content.

7. The method according to claim 6, further comprising: extracting with the text categorizer a set of terms relating to the document content; and

appending to the query ones of the set of terms extracted by the text categorizer to contextualize the query.

8. The method according to claim 7, further comprising abbreviating the set of terms extracted by the text categorizer to a predefined number of terms.

9. The method according to claim 8, wherein said abbreviating comprises:

extracting noun phrases from the selected document content;

ranking the noun phrases by those that occur most frequently in the document content;

defining a subset of noun phrases by identifying those ranked noun phrases that occur more frequently than a first predefined frequency;

ranking those words in the subset of noun phrases by their frequency of occurrence to define an ordered list of words;

defining a subset of the ordered list of words by identifying those ranked words that occur more frequently than a second predefined frequency;

re-ranking the subset of words in inverse frequency to their use in the category of information in the information retrieval system identified by the assigned classification label;

using only those highest ranked words in the re-ranked subset of words to define the set of terms appended to the query.

10. The method according to claim **1**, wherein each class in the organized classification of document content has associated therewith a characteristic vocabulary.

11. The method according to claim **10**, further comprising ranking results from the query performed at the information retrieval system in accordance with one of the assigned classification label and the characteristic vocabulary.

12. The method according to claim **11**, using the method in a system for enriching selected content of a document with personalities that identify enrichment themes.

13. The method according to claim **1**, further comprising automatically identifying the set of entities using a service that recognizes entities of a predefined type.

14. A system for automatically generating a query from selected document content, comprising:

- an entity extractor for automatically identifying a set of entities in the selected document content for searching information related thereto using an information retrieval system;
- a categorizer for defining an organized classification of document content with each class in the organization of content having associated therewith a classification label; each classification label corresponding to a category of information in the information retrieval system; the categorizer automatically assigning the selected document content a classification label from the organized classification of content; and
- a query generator for automatically formulating the query to restrict a search at the information retrieval system for information concerning the set of entities to the category of information in the information retrieval system identified by the assigned classification label.

15. The system according to claim **14**, further comprising a short length aspect vector generator for generating terms relating to context information surrounding the set of entities in the selected document content; wherein the query gen-

erator adds the terms relating to the context information to limit the query.

16. The system according to claim **15**, wherein the query generator further limits the query by adding terms defining the selected classification label provided by the categorizer.

17. The system according to claim **16**, further comprising a content manager for enriching the selected document content with results provided from the information retrieval system using the query.

18. An article of manufacture for use in a computer system, comprising:

- a memory;
- instructions stored in the memory for operating a method for automatically generating a query from selected document content, comprising:
 - defining an organized classification of document content with each class in the organized classification of document content having associated therewith a classification label; each classification label corresponding to a category of information in an information retrieval system;
 - automatically identifying a set of entities in the selected document content for searching information related thereto using the information retrieval system;
 - automatically categorizing the selected document content using the organized classification of document content for assigning the selected document content a classification label from the organized classification of content; and
 - automatically formulating the query to restrict a search at the information retrieval system for information concerning the set of entities to the category of information in the information retrieval system identified by the assigned classification label.

19. The article of manufacture according to claim **18**, wherein the instructions stored in the memory further comprise limiting the query by adding terms relating to context information surrounding the set of entities in the selected document content.

20. The article of manufacture according to claim **19**, wherein the instructions stored in the memory further comprise further limiting the query by adding terms defining the assigned classification label.

* * * * *