

2010 Detail Information for Parcel 2028-11-0017

| | | | | |
|--------|-------|------------|-----------|---------------|
| Search | Print | Nearby IDs | Districts | 2010 Tax Bill |
|--------|-------|------------|-----------|---------------|

Ownership

LIME AVENUE ENTERPRISES LLC
1618 MAIN ST
SARASOTA, FL 34236

Situs Address

2258 6TH ST
SARASOTA, FL 34237

Parcel Description

LOTS 1 2 & N 20 FT OF LOTS 3 &...

View Another Parcel

- -

Parcel Characteristics

Land Area: 11,900 (square feet)
Incorporation: CITY OF SARASOTA
Subdivision Code: 0343
Use Code: 1100
Sec/Twp/Rge: 20-36S-18E
Census (FIPS): 121150004013
Zoning: DTE

Code Lookups

Choose Code Type

| | | | | |
|------|-------------|--|------------|------|
| 2009 | << Prior ID | Change Year <input type="button" value="v"/> | Next ID >> | 2011 |
|------|-------------|--|------------|------|

2010 Values (as of 1/1/2010)
Just (Market) Value: \$279,200
Land Value: \$109,500
Improvement Value: \$169,700
Assessed Value: \$279,200
Homestead: No
Exemptions: \$0
Total Taxable: \$279,200

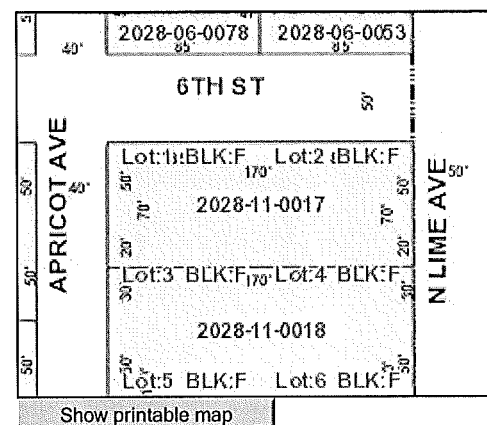

Show printable map

| | | | | |
|-----------|------------|---------------|-----------|-----------|
| Buildings | Exemptions | Value Changes | Documents | Transfers |
|-----------|------------|---------------|-----------|-----------|

Improvements (as of 1/1/2010)
Total Building Area: 4,467
Total Living Area: 3,900
Living Units: 0
Bed / Bath: 0 Bed/1 Bath
Pool: No
Year Built: 1952

Last Sale/Transfer

Sale Price: \$785,000
Date Sold: 8/3/2006
Sales Qual. Code: 0
Deed Type: WD
Grantor: CARTER RON C,
Instrument #: 2006144004

| | | | | |
|-----------|---------------|-------------------|--------------|------|
| Home Page | Real Property | Personal Property | Sales Search | Help |
|-----------|---------------|-------------------|--------------|------|

Disclaimer The information appearing on this website was extracted from the records of the Sarasota County Property Appraiser's Office. Our goal is to provide the most accurate information available. However, no warranties, expressed or implied, are provided for the data, its use or interpretation. The property values relate to the last valuation date. The data is subject to change. Copyright @ 2001 - 2011 Sarasota County Property Appraiser. All rights reserved.