

EXHIBIT

8

From: Kelber, Tamar B. [mailto:tkelber@Sidley.com]
Sent: Tuesday, December 19, 2006 4:52 PM
To: Camp Bailey
Cc: Magaziner, Fred; Flaster, Eben; Prince, Shane
Subject: Org Charts

Here are the organization charts that were produced in the Balser case.

<<Untitled.pdf>>

Sidley Austin LLP mail server made the following annotations on 12/19/06, 15:51:37:

 IRS Circular 230 Disclosure: To comply with certain U.S. Treasury regulations, we in that, unless expressly stated otherwise, any U.S. federal tax advice contained in th communication, including attachments, was not intended or written to be used, and ca used, by any taxpayer for the purpose of avoiding any penalties that may be imposed taxpayer by the Internal Revenue Service. In addition, if any such tax advice is us to by other parties in promoting, marketing or recommending any partnership or other investment plan or arrangement, then (i) the advice should be construed as written i with the promotion or marketing by others of the transaction(s) or matter(s) address communication and (ii) the taxpayer should seek advice based on the taxpayer's parti circumstances from an independent tax advisor.

 This e-mail is sent by a law firm and may contain information that is privileged or If you are not the intended recipient, please delete the e-mail and any attachments immediately.

CONFIDENTIAL -
SUBJECT TO
PROTECTIVE ORDER

Brand Team Membership

HR
Partner
Mary Schmittlein

Legal
Julia Manning

Public
Affairs
Cindy Callaghan

HE/OR
Vacant

IS
Kathy Collins

● = Leadership Team

○ = Brand Team

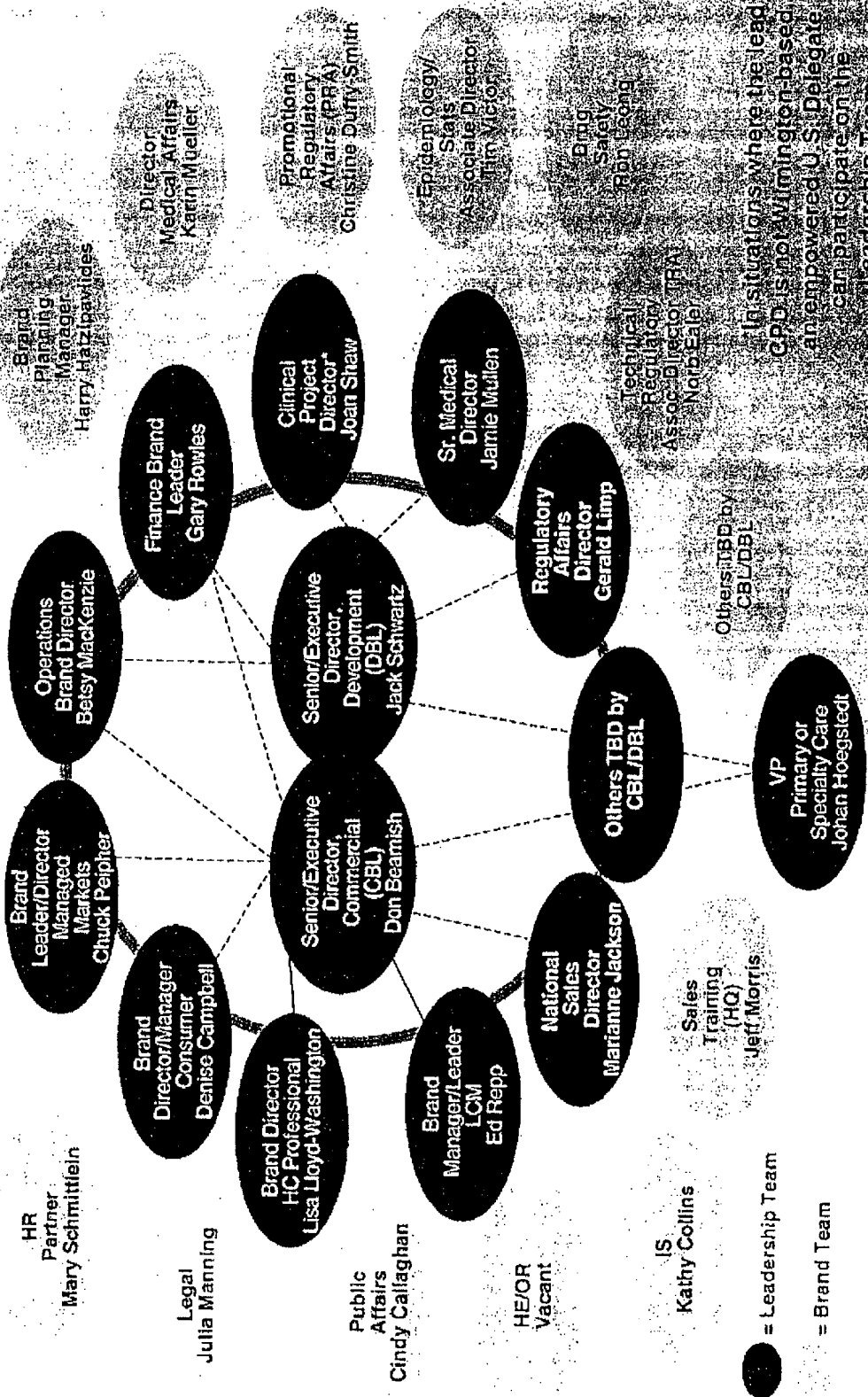

CONFIDENTIAL -
SUBJECT TO
PROTECTIVE ORDER

Seroquel, Commercial

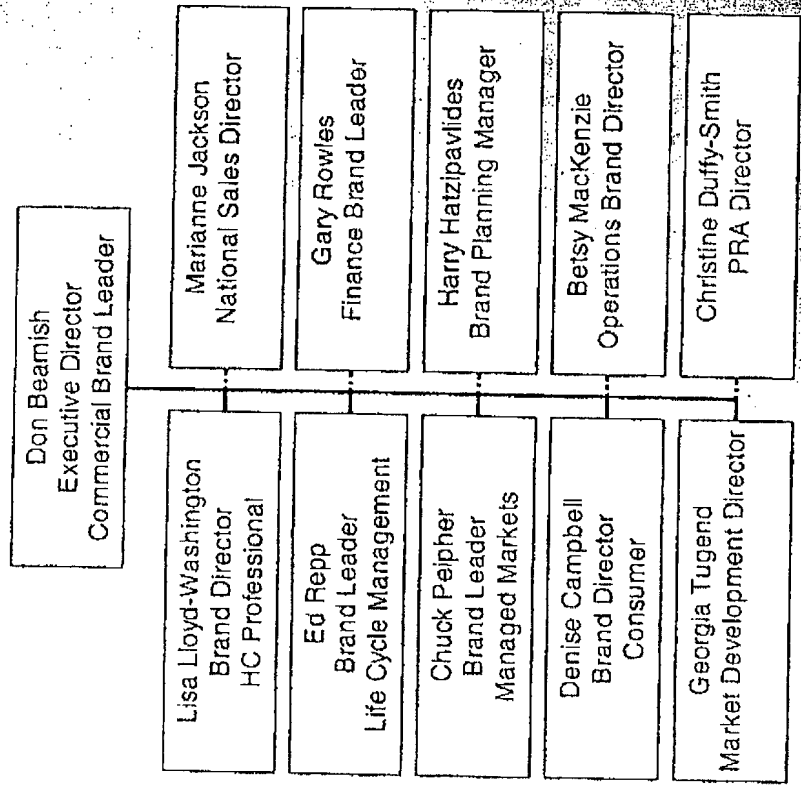

CONFIDENTIAL -
SUBJECT TO
PROTECTIVE ORDER

Healthcare Professional, Seroquel

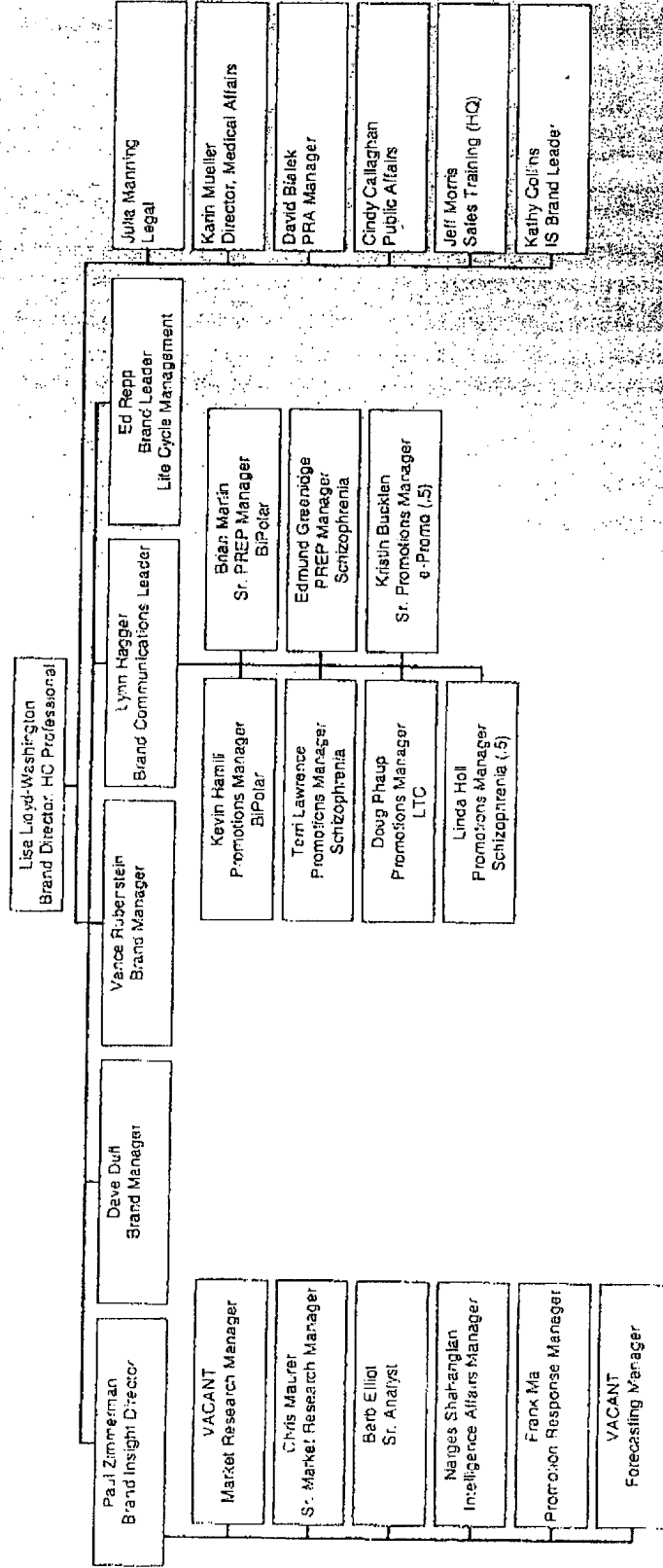

CONFIDENTIAL -
SUBJECT TO
PROTECTIVE ORDER

Consumer, Seroquel

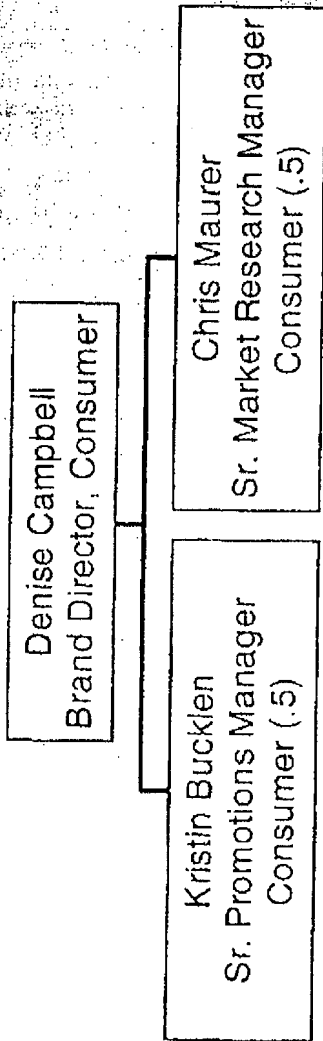

CONFIDENTIAL -
SUBJECT TO
PROTECTIVE ORDER

Managed Markets, Seroquel

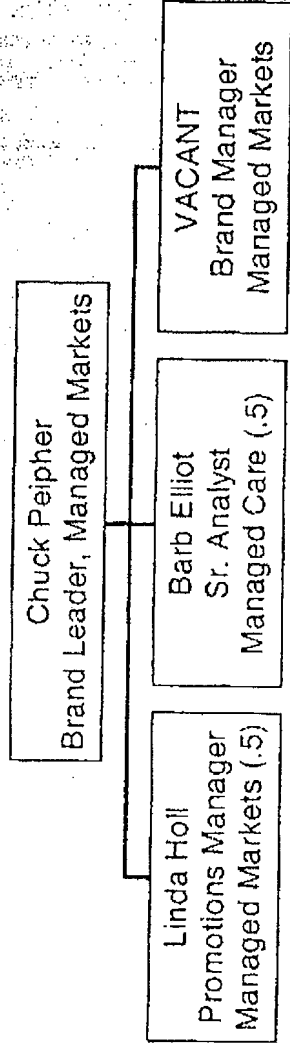

CONFIDENTIAL -
SUBJECT TO
PROTECTIVE ORDER

Finance, Seroquel

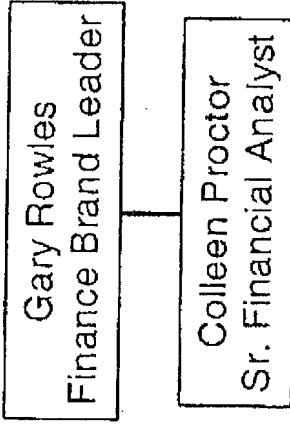

CONFIDENTIAL -
SUBJECT TO
PROTECTIVE ORDER

Sales

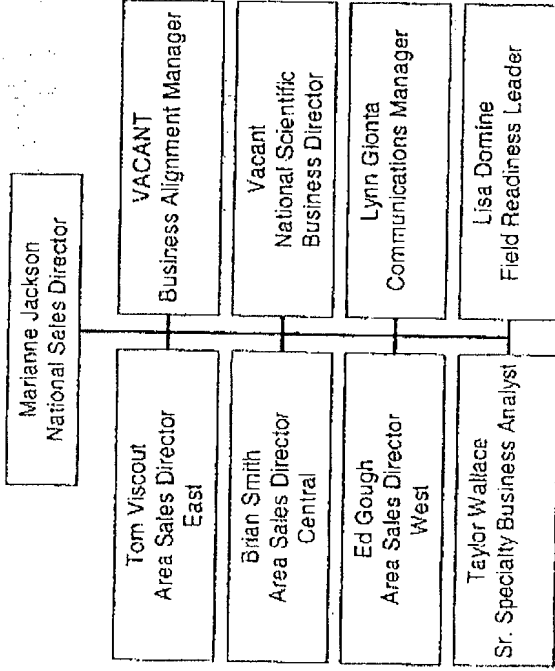

CONFIDENTIAL -
SUBJECT TO
PROTECTIVE ORDER

Commercial AC's, Seroquel

Pat Sautfley	→	Johan Hoegstedt Georgia Tugend Denise Campbell
Kinnam Jensen	→	Don Beamish Lisa Lloyd-Washington Harry Harzivilides
Lisa McCave	→	Kevin Hamill Terri Lawrence Doug Phaup Linda Holl
Vonda Hinton	→	Ed Repp Lynn Hagger Brian Martin Edmund Greenidge
Mona Robinson	→	Paul Zimmerman Chris Maurer Barb Elliot Narges Shahangian Frank Ma
Pat Campbell	→	Chuck Peipher Dave Duff Vance Rubenstein Kristin Bucklen
Mary Ann Warren	→	Marianne Jackson Lynn Giotta Lisa Domine Taylor Wallace

From: Flaster, Eben
Sent: Friday, July 20, 2007 2:57 PM
To: Oswald, Alyson
Cc: Balakhani, Elizabeth; Prince, Shane
Subject: FW: Org Charts

This was the second one.

From: Kelber, Tamar B. [mailto:tkelber@Sidley.com]
Sent: Wednesday, December 20, 2006 11:58 AM
To: Camp Bailey
Cc: Magaziner, Fred; Prince, Shane; Flaster, Eben
Subject: Org Charts

This includes the charts sent to you yesterday. The words don't come through very well on the pdf, so we'll fedex you hard copies today.

<<AZSER_0484625-32.pdf>> <<AZSER_0484633-44.pdf>> <<AZSER_0484645.pdf>>

Sidley Austin LLP mail server made the following annotations on 12/20/06, 10:58:03:

 IRS Circular 230 Disclosure: To comply with certain U.S. Treasury regulations, we in that, unless expressly stated otherwise, any U.S. federal tax advice contained in th communication, including attachments, was not intended or written to be used, and ca used, by any taxpayer for the purpose of avoiding any penalties that may be imposed taxpayer by the Internal Revenue Service. In addition, if any such tax advice is us to by other parties in promoting, marketing or recommending any partnership or other investment plan or arrangement, then (i) the advice should be construed as written i with the promotion or marketing by others of the transaction(s) or matter(s) address communication and (ii) the taxpayer should seek advice based on the taxpayer's parti circumstances from an independent tax advisor.

 This e-mail is sent by a law firm and may contain information that is privileged or If you are not the intended recipient, please delete the e-mail and any attachments immediately.

Seroquel Commercial Org Charts

Commercial

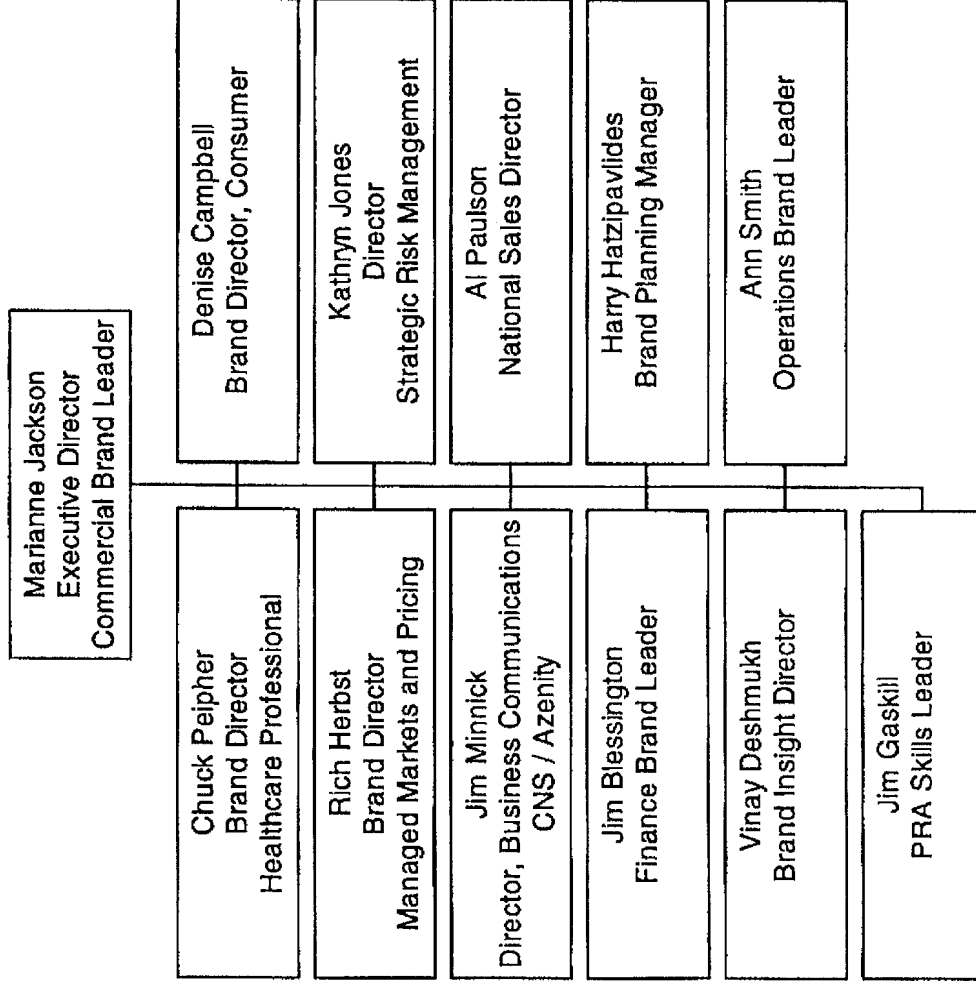

Healthcare Professional

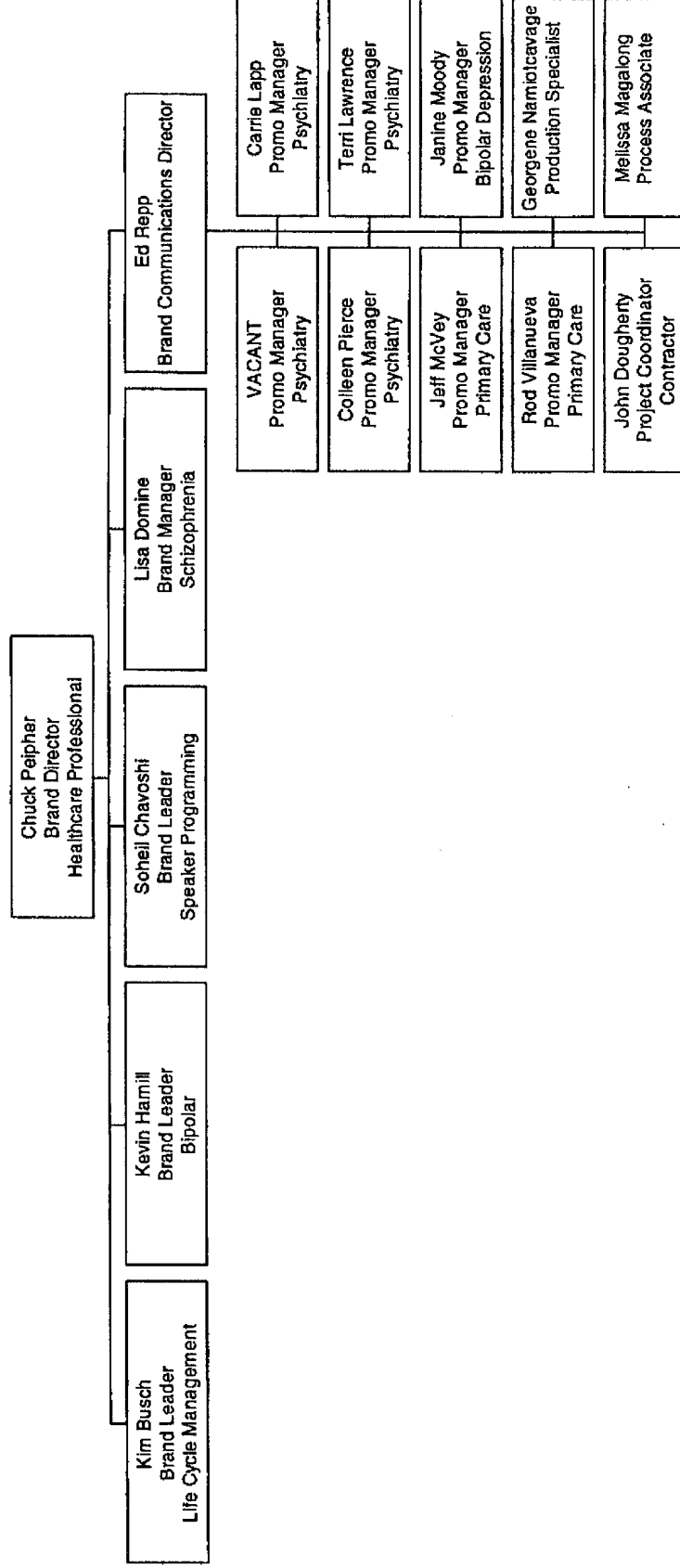

Consumer

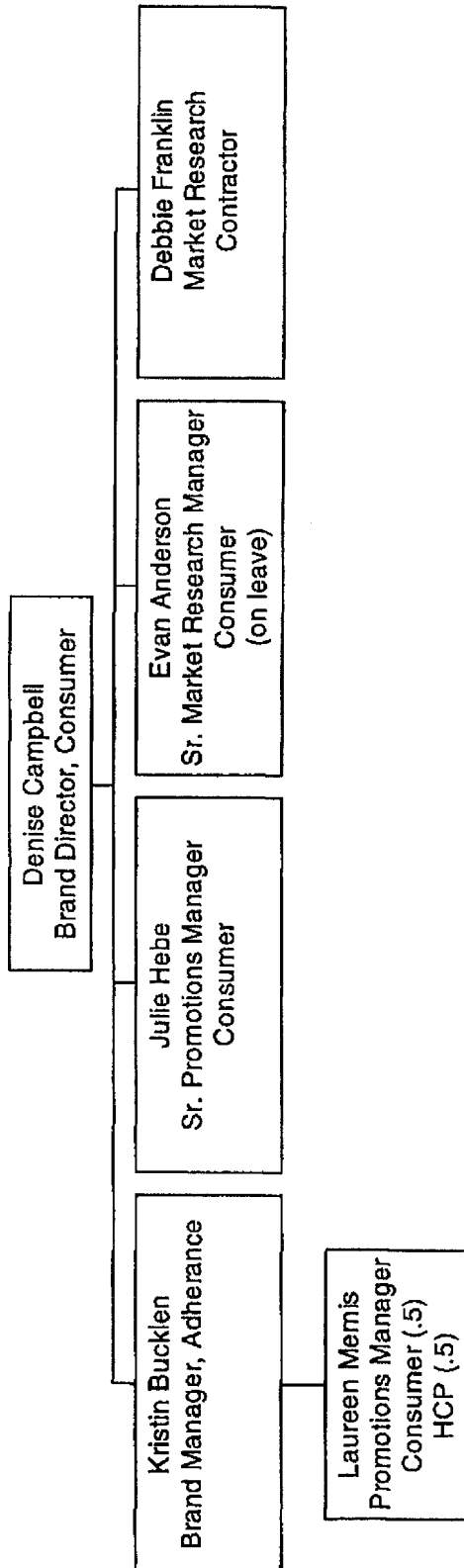

Managed Markets & Pricing

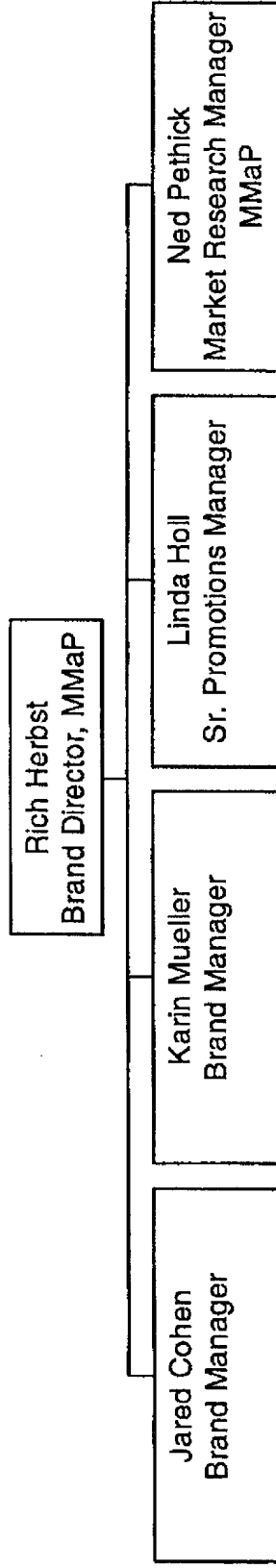

Brand Insight

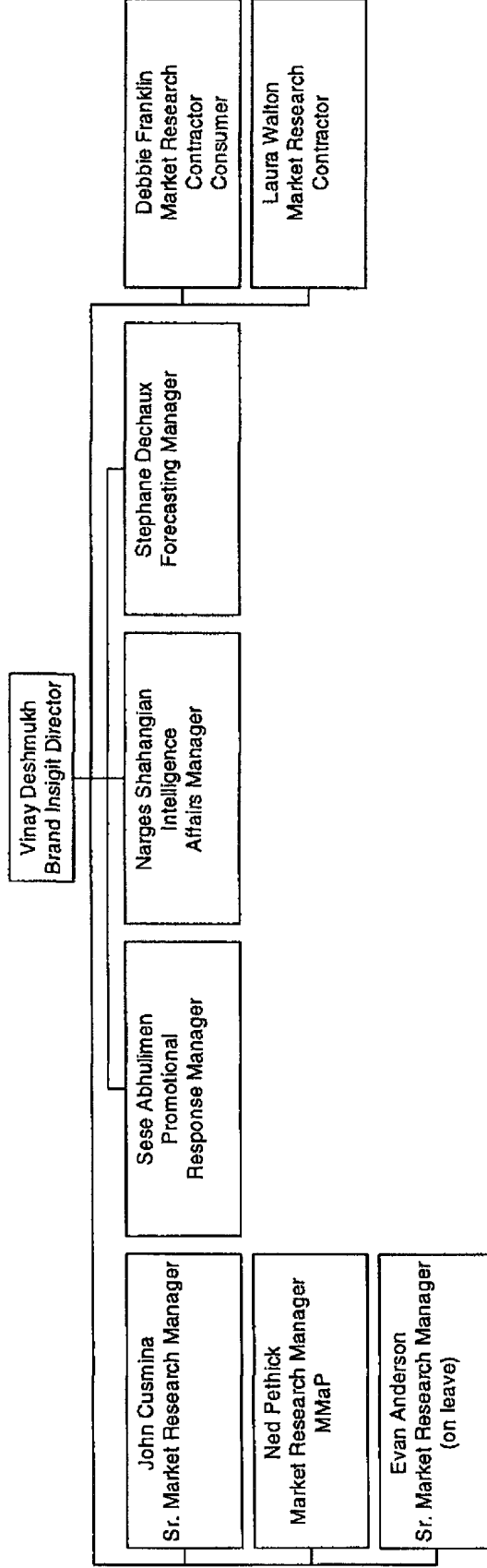

Finance

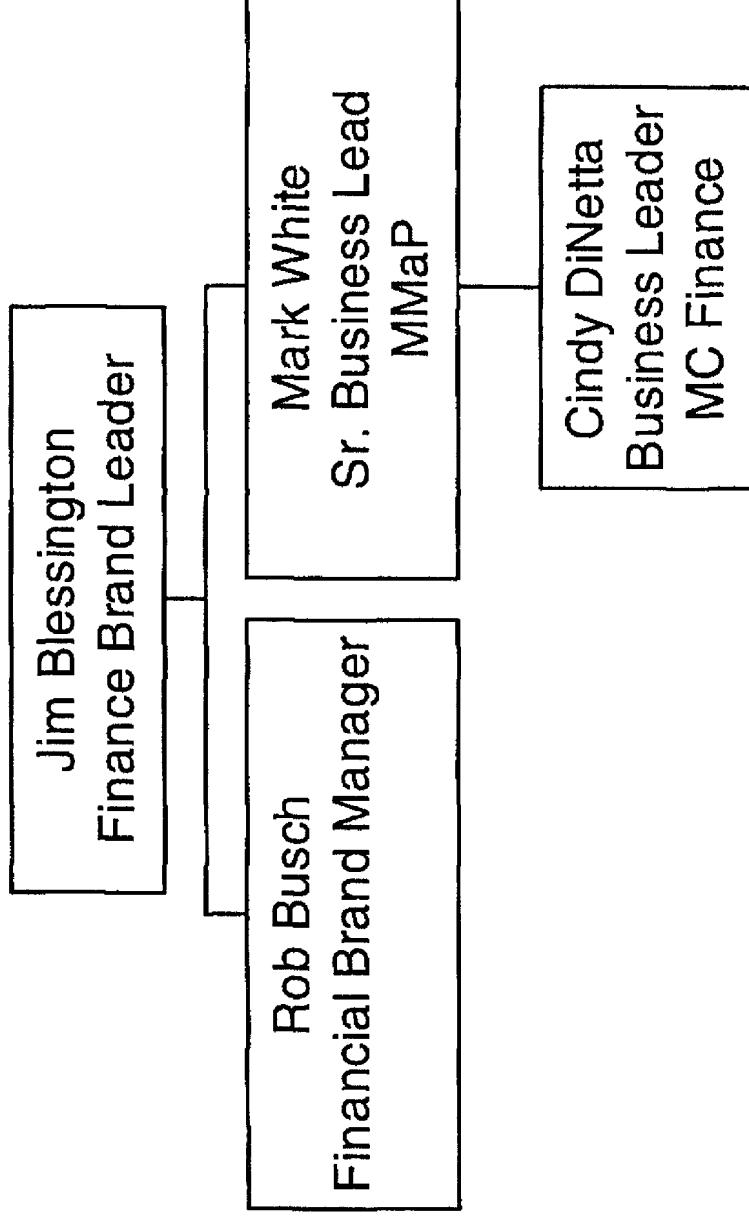

Brand External Affairs

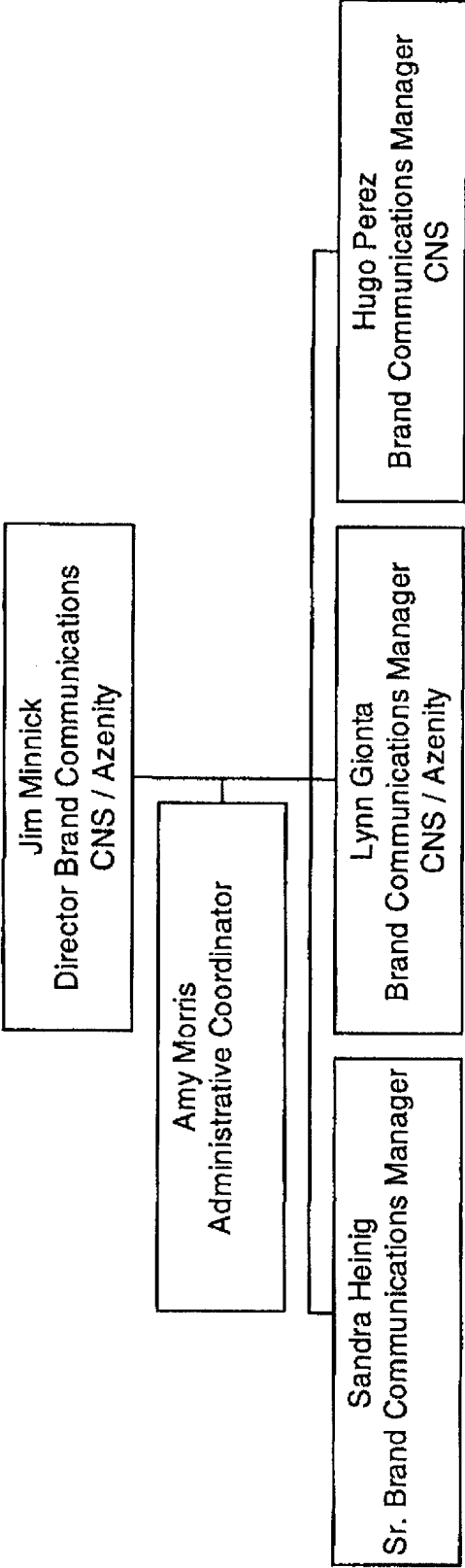

PRA

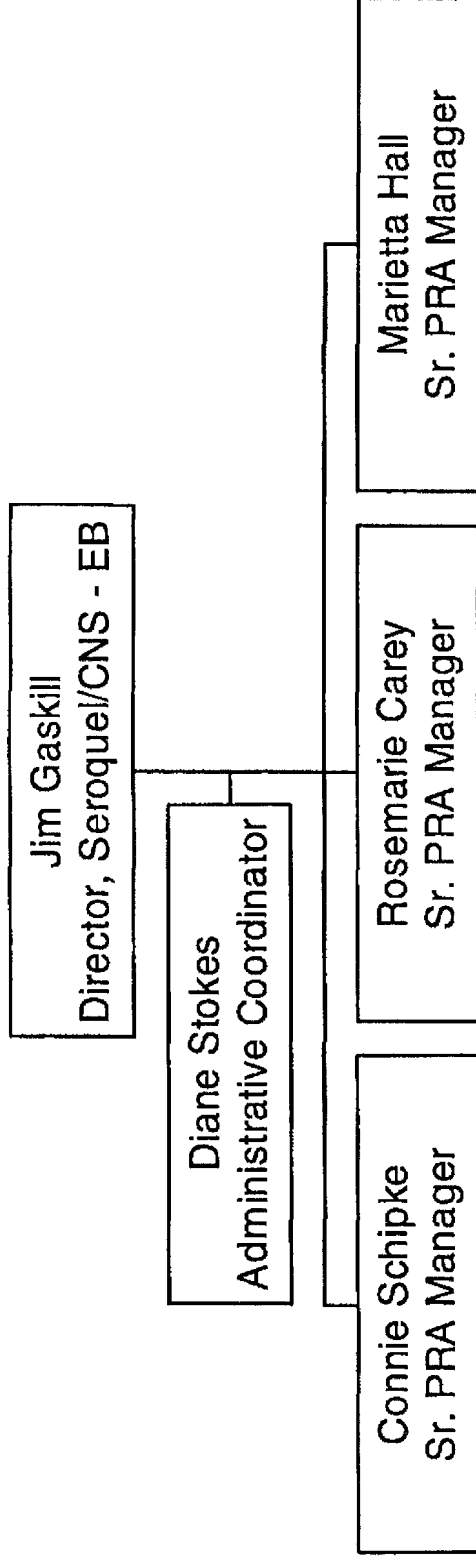

Sales

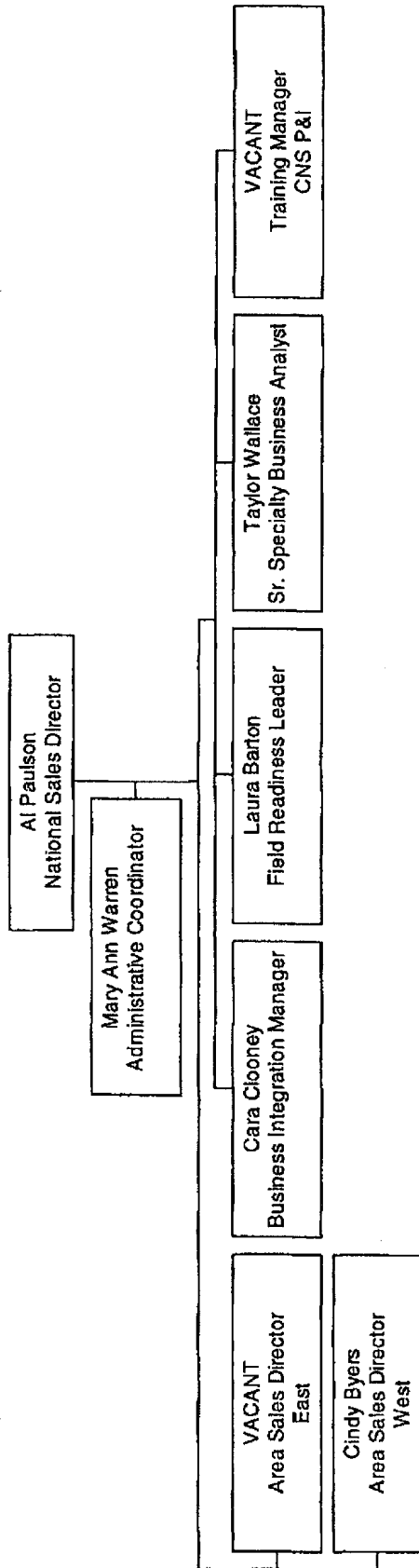

Sales Training

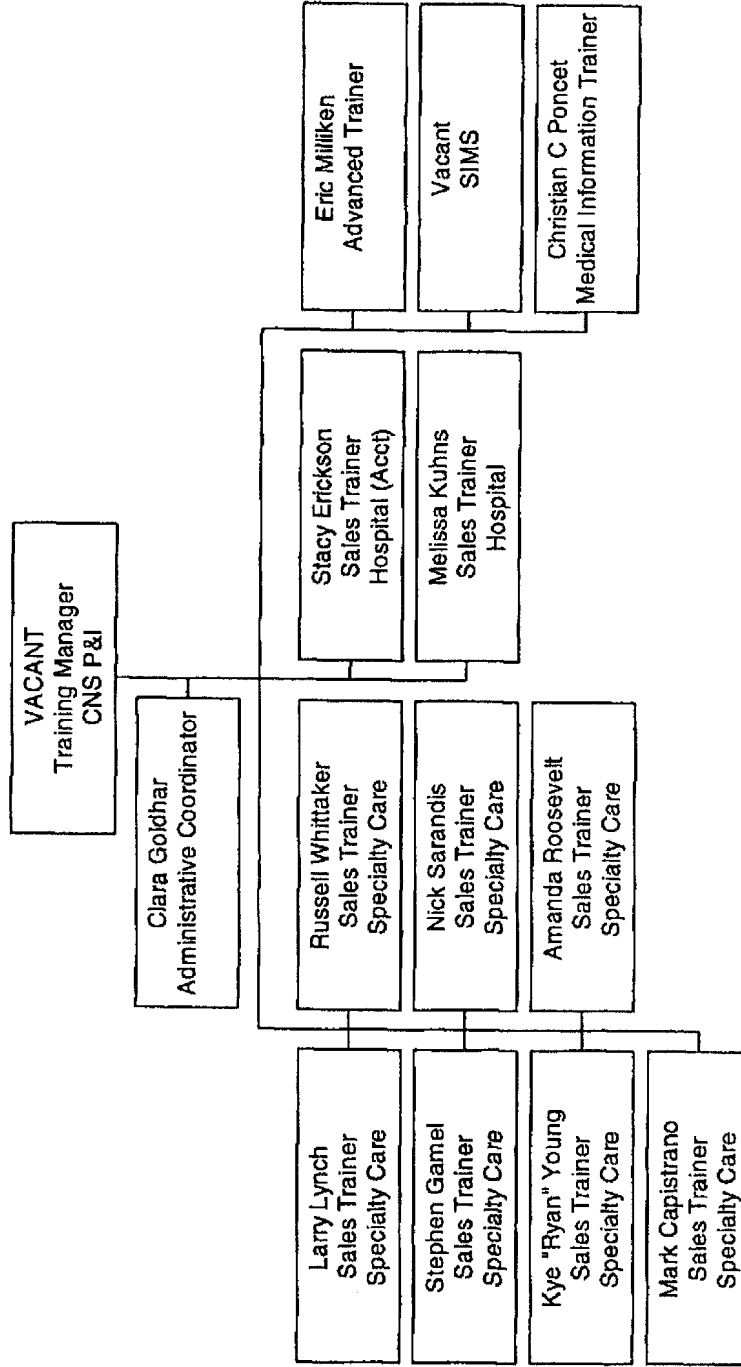

Marketing AC's



Lisa Schoenberg



Marianne Jackson
Chuck Peipher
Harry Hatzipavides



Kathryn Jones
Lisa Domine
Terri Lawrence
Janine Moody
Carrie Lapp



Ed Repp
Kim Busch
Colleen Pierce



Vinay Deshmukh
Soheil Chavoshi
John Cusmina
Narges Shahangian
Sese Abulimen
Stephane Dechaux



Kevin Hamill
Jeff McVey
Al Sermeno
Rod Villanueva



Denise Campbell
Kristin Bucklen
Julie Hcbe
Laureen Memis
Debbie Franklin



Rich Herbst
Karin Mueller
Jared Cohen
Linda Holl
Ned Pethick

US Drug Safety Org Chart

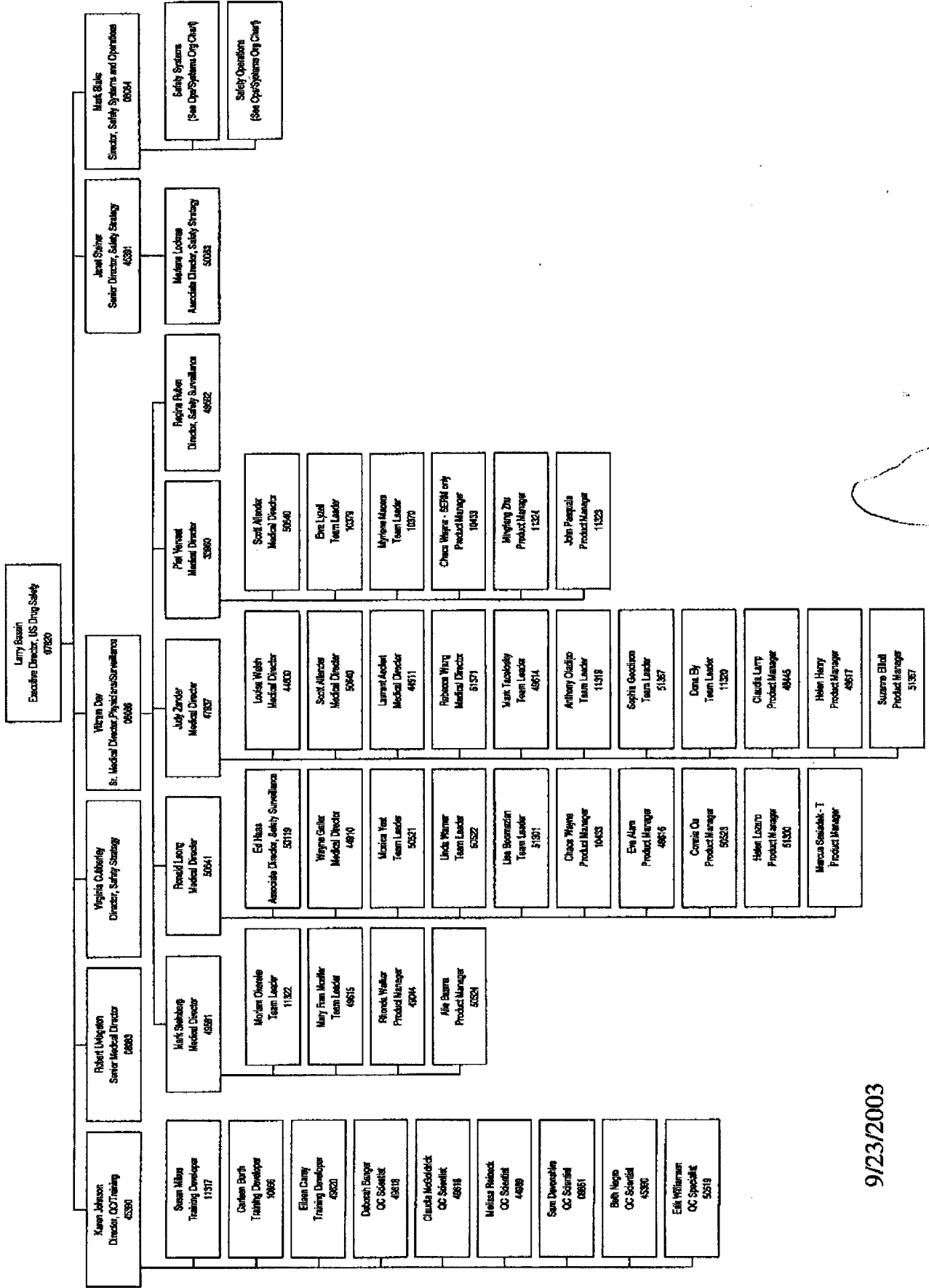

9/23/2003