

\*IMF MCC TRANSCRIPT-SPECIFIC\*

EMP NO 29-990-00255  
JP961042

ACCOUNT NO [REDACTED] 9997  
NAME CONT- NOLL

05-23-96  
CYCLE-9621

TC 148 HOLD IS P

\*\*\*\*\*

FOR-2999000255 BY-2999000255 ON-052296  
TIME-15:40 SRC-I JP961042

TYPE-S-30-8312  
PROCESSED ON-144  
REQUESTED TAX MODULE FOUND ON MF

92 3 CLIFFORD L NOLL  
715 N 13 ST  
9123 COUR D ALENE

ID 83814-4270-157

SPOUSE SSN-[REDACTED]-8660\*

LOC-8201  
YEAR REMOVED- ENT EXT CYC-9618  
CNC RUF

PRIOR NAME CONTROL- FZ>V -  
MFR-01 VAL-1 IRA- CAF-  
FYM-12 SCS- CRINV- 130-99  
RPTR-1 PMF- SHEL- BKRPT- BLLC-  
ACCRETION- MIN SE-  
JUSTIFICATION- IRS EMPL- FED EMPL-

76 3 CLIFFORD L NOLL  
86 2 CLIFFORD L & SUSAN V NOLL

[REDACTED]-8660\*  
[REDACTED]-8660\*

LAST RET-93 M/E- COND-E FLC-29 9545

\*\*\*\*\*  
\* TAX PERIOD 30 8312 \*  
\*\*\*\*\*

REASON CD- MOD EXT CYC-9618

FS-3 CRINV-  
TDA COPYS-4356

LIEN-4 29254-495-18052-1 CAF- FZ>VT -I

INT TOLERANCE- MATH INCREASE-  
MF MOD BAL- 13,699.52  
ACCRUED INTEREST- 0.00 051396  
ACCRUED PENALTY- 1,092.75 051396

TDI COPYS-0002269  
HISTORICAL DO-82 BWNC- BWI-  
CSED-111298  
RSED-041587  
ARDI-0

ASED-031793

SFR 150 022486  
RCC-  
RET RCVD DT-011886

0.00 5 8607 29210-018-07341-6 CRD-  
ERR- TAX PER T/P-

SRC-  
0.00

F/C- AGI- 647.50  
FOREIGN- FARM- MF P-  
XRF- AEIC- 0.00  
PIA- EXEMPT-04 ENRGY- 0.00  
LTEX- TAXABLE INC- 0.00  
PENALTY SUPP-1000 SET- 3,455.00  
TOTAL WAGES- 0.00  
MDP-1 TOTAL INC TX- 0.00  
EST TAX BASE- 0.00  
PR. YR. BASE- 0.00  
SHORT YR CD- ES FORGIVENESS %- 0  
1ST SE-35,700.00 2ND SE- 0.00  
ROUTG TRANSIT NUM- ACCT TYPE-  
BANK ACCT NUM- EFT-0

\*\*\*\*\*CONTINUED ON NEXT PAGE\*\*\*\*\*

\*IMF MCC TRANSCRIPT-SPECIFIC\*

EMP NO 29-990-00255  
JP961042

ACCOUNT NO        9997  
NAME CONT- NOLL

05-23-96  
CYCLE-9621

TC 148 HOLD IS P

\*\*\*\*\*

			TAX MOTIVATED AMT-	0.00	
			TAX MOTIVATED INT-	0.00	
			INTEREST TO DT-		MSR-
			COMPUTE INT AMT-	0.00	
421	112487	-----	8748 29277-729-01150-7		
			DISP CD- SOURCE-		
425	120987	-----	8750 82277-343-20000-7		
			SOURCE-30 ORG-5302 PROJ-		RET REQ-
			PTR DO-		
420	122287	-----	8752 29277-356-00000-7		
			AIMS #3005302082		
340	091988	0.00	8836 29254-623-15866-8		
			TAX MOTIVATED AMT-	0.00	
			TAX MOTIVATED INT-	0.00	
			INTEREST TO DT-		MSR-
			COMPUTE INT AMT-	0.00	
765	041584	183.00	8836 29254-623-15866-8		
			PRC-		
291	091988	117.00-	8836 29254-623-15866-8		
			HC2 ARC-99 INTD		PC1
			CORRESPONDDT- CREDIT DT-		
			REFUND STATUTE CONTROL DT-		
			AMD CLMS DT-		
166	091988	66.00	8836 29210-018-07341-6		
			PRC-		
161	091988	66.00-	8845 29254-685-10006-8		
			PRC-		
340	112188	0.00	8845 29254-685-10006-8		
			TAX MOTIVATED AMT-	0.00	
			TAX MOTIVATED INT-	0.00	
			INTEREST TO DT-		MSR-
			COMPUTE INT AMT-	0.00	
290	112188	0.00	8845 29254-685-10006-8		
			HC3 ARC-99 INTD		PC1
			CORRESPONDDT- CREDIT DT-		
			REFUND STATUTE CONTROL DT-		
			AMD CLMS DT-		
570	112288	-----	8848 29277-728-00270-8		
			COLCLOS- CYCLES-		
570	121288	-----	8848 29217-308-50861-8		
			COLCLOS- CYCLES-		
670	110288	132.00-	8848 29217-308-50861-8		
			PRC-		
			DESG PAY CD-		
370	111088	0.00	8849 23251-312-12007-8		
300	111088	4,503.00	8849 23251-312-12007-8		
			HC DC 870D071288 ASED		PC AO
			CLAIM REJECT DT-		

\*\*\*\*\*CONTINUED ON NEXT PAGE\*\*\*\*\*

\*IMF MCC TRANSCRIPT-SPECIFIC\*

EMP NO 29-990-00255  
JP961042

ACCOUNT NO   9997  
NAME CONT- NOLL

05-23-96  
CYCLE-9621

TC 148 HOLD IS P

\*\*\*\*\*

			HC3 ARC	INTD	PC
			CORRESPONDDT-	CREDIT DT-	
			REFUND STATUTE CONTROL DT-		
			AMD CLMS DT-		
960	071589	-----	8930 29277-598-00073-9		
			MF CAF CODE-1		
582	072189	-----	8931 82277-605-03632-9		
			REGULAR LIEN		
340	092589	259.65	8937 29254-623-15053-9		
			TAX MOTIVATED AMT-		0.00
			TAX MOTIVATED INT-		0.00
			INTEREST TO DT-	MSR-	
			COMPUTE INT AMT-	0.00	
290	092589	0.00	8937 29254-623-15053-9		
			HC3 ARC	INTD	PC
			CORRESPONDDT-	CREDIT DT-	
			REFUND STATUTE CONTROL DT-		
			AMD CLMS DT-		
481	080389	-----	8939 29277-658-00776-9		
			COLCLOS-	CYCLES-	
340	112789	233.74	8946 29254-689-15113-9		
			TAX MOTIVATED AMT-		0.00
			TAX MOTIVATED INT-		0.00
			INTEREST TO DT-	MSR-	
			COMPUTE INT AMT-	0.00	
290	112789	0.00	8946 29254-689-15113-9		
			HC3 ARC	INTD	PC
			CORRESPONDDT-	CREDIT DT-	
			REFUND STATUTE CONTROL DT-		
			AMD CLMS DT-		
480	102089	-----	8951 29277-740-00541-9		
			JURISDICTION-		
482	022591	-----	9114 29277-485-02053-1		
			COLCLOS-	CYCLES-	
340	052091	2,051.13	9119 29254-495-18052-1		
			TAX MOTIVATED AMT-		0.00
			TAX MOTIVATED INT-		0.00
			INTEREST TO DT-	MSR-	
			COMPUTE INT AMT-	0.00	
290	052091	0.00	9119 29254-495-18052-1 X		
			HC3 ARC-68	INTD	PC
			CORRESPONDDT-	CREDIT DT-	
			REFUND STATUTE CONTROL DT-		
			AMD CLMS DT-		
520	081192	-----	9234 82277-625-03013-2		
			COLCLOS-75 PROC-	CLAIM-	PYMT- AO
			CSED EXTENSION-	BLLC-82	
530	092394	-----	9440 82277-669-03503-4		

\*\*\*\*\*CONTINUED ON NEXT PAGE\*\*\*\*\*



\*IMF MCC TRANSCRIPT-SPECIFIC\*

EMP NO 29-990-00255  
JP961042

ACCOUNT NO [redacted]-9997  
NAME CONT- NOLL

05-23-96  
CYCLE-9621

TC 148 HOLD IS P

\*\*\*\*\*

FOR-2999000255 BY-2999000255 ON-052296  
TIME-15:40 SRC-I JP961042

TYPE-S-30-8412  
PROCESSED ON-144  
REQUESTED TAX MODULE FOUND ON MF

92 3 CLIFFORD L NOLL  
715 N 13 ST  
9123 COUR D ALENE

ID 83814-4270-157

SPOUSE SSN-[redacted] 8660\*

LOC-8201  
YEAR REMOVED- ENT EXT CYC-9618  
CNC RUF

PRIOR NAME CONTROL- FZ>V -  
MFR-01 VAL-1 IRA- CAF-  
FYM-12 SCS- CRINV- 130-99  
RPTR-1 PMF- SHELT- BNRPT- BLLC-  
ACCRETION- MIN SE-  
JUSTIFICATION- IRS EMPL- FED EMPL-

76 3 CLIFFORD L NOLL  
86 2 CLIFFORD L & SUSAN V NOLL

160-42-8660\*  
160-42-8660\*

LAST RET-93 M/E- COND-E FLC-29 9545

\*\*\*\*\*  
\* TAX PERIOD 30 8412 \*  
\*\*\*\*\*

REASON CD- MOD EXT CYC-9618

FS-3 CRINV-  
TDA COPYS-4327

LIEN-4 29247-692-79002-9 CAF- FZ>VGT -I  
TDI COPYS-0002269

INT TOLERANCE- MATH INCREASE-  
MF MOD BAL- 18,667.12  
ACCRUED INTEREST- 0.00 051396  
ACCRUED PENALTY- 0.00 051396

HISTORICAL DO-82 BWNC- BWI-  
CSED-111298  
RSED-041588  
ARDI-0  
ASED-031793

SFR 150 022486  
RCC-  
RET RCVD DT-011886

0.00 5 8607 29210-018-07340-6 CRD- SRC-  
ERR- TAX PER T/P- 0.00

F/C- AGI- 0.00  
FOREIGN- FARM- MF P-  
XRF- AEIC- 0.00  
PIA- EXEMPT-01 ENRGY- 0.00  
LTEX- TAXABLE INC- 0.00  
PENALTY SUPP-1200 SET- 4,271.00  
TOTAL WAGES- 0.00  
MDP- TOTAL INC TX- 0.00  
EST TAX BASE- 0.00  
PR YR BASE- 0.00  
SHORT YR CD- ES FORGIVENESS %- 0  
1ST SE-37,800.00 2ND SE- 0.00  
ROUTG TRANSIT NUM- ACCT TYPE-  
BANK ACCT NUM- EFT-D

\*\*\*\*\*CONTINUED ON NEXT PAGE\*\*\*\*\*

\*IMF MCC TRANSCRIPT-SPECIFIC\*

EMP NO 29-990-00255  
JP961042

ACCOUNT NO  9997  
NAME CONT- NOLL

05-23-96  
CYCLE-9621

TC 148 HOLD IS P

\*\*\*\*\*

			HC3 ARC	INTD	PC3
270	050889	170.67	8917 29254-475-15567-9	CORRESPONDDT- REFUND STATUTE CONTROL DT- AMD CLMS DT- PRC-	CREDIT DT-
340	050889	425.41	8917 29254-475-15567-9	TAX MOTIVATED AMT- TAX MOTIVATED INT- INTEREST TO DT- COMPUTE INT AMT-	0.00 0.00 MSR- 0.00
290	050889	0.00	8917 29254-475-15567-9	HC3 ARC CORRESPONDDT- REFUND STATUTE CONTROL DT- AMD CLMS DT-	INTD CREDIT DT- PC3
290	060589	0.00	8921 29254-507-10003-9	HC3 ARC-44 CORRESPONDDT- REFUND STATUTE CONTROL DT- AMD CLMS DT-	INTD CREDIT DT- PC
480	060689	-----	8926 29277-571-01091-9	JURISDICTION-	
300	080789	0.00	8930 29247-565-79000-9	HC DC01 870D CLAIM REJECT DT-	ASED. PC A0266
421	080789	-----	8930 29247-565-79000-9	DISP CD- SOURCE-	
960	071589	-----	8930 29277-598-00072-9	MF CAF CODE-1	
582	072189	-----	8931 82277-605-03633-9	REGULAR LIEN	
481	080389	-----	8939 29277-658-00771-9	COLCLOS- CYCLES-	
300	111389	0.00	8944 29247-692-79002-9 X	HC DC01 870D CLAIM REJECT DT-	ASED PC2 A0266
480	102089	-----	8951 29277-740-00542-9	JURISDICTION-	
670	030491	310.00-	9112 82218-467-01300-1	PRC- DESG PAY CD-99	
521	030791	-----	9113 93277-467-03125-1	COLCLOS- PROC- CLAIM- PYMT- AO	
482	022591	-----	9114 29277-485-02048-1	COLCLOS- CYCLES-	
520	081192	-----	9234 82277-625-03014-2		

\*\*\*\*\*CONTINUED ON NEXT PAGE\*\*\*\*\*

\*IMF MCC TRANSCRIPT-SPECIFIC\*

EMP NO 29-990-00255  
JP961042

ACCOUNT NO [REDACTED] 9997  
NAME CONT- NOLL

05-23-96  
CYCLE-9621

TC 148 HOLD IS P

FOR-2999000255 BY-2999000255 ON-052296  
TIME-15:40 SRC-I JP961042

TYPE-S-30-8812  
PROCESSED ON-144  
REQUESTED TAX MODULE FOUND ON MF

92 3 CLIFFORD L NOLL  
715 N 13 ST

9123 COUR D ALENE

ID 83814-4270-157

SPOUSE SSN-[REDACTED] 8660\*

LOC-8201

YEAR REMOVED-

ENT EXT CYC-9618  
CNC RUF

PRIOR NAME CONTROL- FZ>V -  
MFR-01 VAL-1 IRA- CAF-  
FYM-12 SCS- CRINV- 130-99  
RPTR-1 PMF- SHELT- BNRPT- BLLC-  
ACCRETION- MIN SE-  
JUSTIFICATION- IRS EMPL- FED EMPL-

76 3 CLIFFORD L NOLL

86 2 CLIFFORD L & SUSAN V NOLL

160-42-8660\*  
160-42-8660\*

LAST RET-93 M/E- COND-E FLC-29 9545

\*\*\*\*\*  
\* TAX PERIOD 30 8812 \*  
\*\*\*\*\*

REASON CD- MOD EXT CYC-9618

FS-2 CRINV-  
TDA COPYS-4434

LIEN-4 46221-070-07810-9 CAF- FZ>VT -  
TDI COPYS-

INT TOLERANCE- MATH INCREASE-  
MF MOD BAL- 10,246.79  
ACCRUED INTEREST- 10,038.57 051396  
ACCRUED PENALTY- 2,992.66 051396

HISTORICAL DO-82 BWNC- BWI-  
CSED-012702  
RSED-041592  
ARDI-0  
ASED-010395

150 050889 12,256.00

ERR- 8917 46221-070-07810-9 D CRD-  
TAX PER T/P-

SRC-  
12,256.00

RET RCVD DT-041589

F/C-1 AGI- 47,757.00  
FOREIGN- FARM- MF P-  
XRF- AEIC- 0.00  
PIA-3012 EXEMPT-04 ENRGY- 0.00  
LTEX- TAXABLE INC- 34,957.00  
PENALTY SUPP-0030 SET- 6,330.00  
TOTAL WAGES- 0.00  
MDP- TOTAL INC TX- 5,926.00  
EST TAX BASE- 12,256.00  
PR YR BASE- 0.00  
SHORT YR CD- ES FORGIVENESS %- 0  
1ST SE-38,119.00 2ND SE-10,500.00  
ROUTG TRANSIT NUM- ACCT TYPE-  
BANK ACCT NUM- EFT-0

\*\*\*\*\*CONTINUED ON NEXT PAGE\*\*\*\*\*



05203

AGE NO-0003 TAX PERIOD 30 8812 (CONTINUED)

\*IMF MCC TRANSCRIPT-SPECIFIC\*

EMP NO 29-990-00255  
JP961042

ACCOUNT NO  9997  
NAME CONT- NOLL

05-23-96  
CYCLE-9621

TC 148 HOLD IS P

\*\*\*\*\*

670 100891	310.00-	9143 82218-689-00729-1	PRC-		
			DESG PAY CD-05		
520 081192	-----	9234 82277-625-03015-2	PRC-		
			DESG PAY CD-05		
530 092394	-----	9440 82277-669-03502-4	COLCLOS-75 PROC-	CLAIM-	PYMT- AO
			CSED EXTENSION-	BLLC-82	
670 032195	0.00	9513 29218-480-01194-5	COLCLOS-29	CYCLES-	
			PRC-		
360 041095	12.00	9513 29218-480-01194-5	DESG PAY CD-99		
			PRC-		
961 032996	-----	9615 29277-492-04050-6	MF CAF CODE-		
521 011696	-----	9617 82277-503-05612-6	COLCLOS-	PROC-	CLAIM- PYMT- AO
1F STAT-21 050889	12,410.29	8917			
4F STAT-58 052989	12,410.29	8920			
4F STAT-26 070389	12,410.29	8925			

# Exhibit # 3

1) Notice of Seizure

2) copy of Levy

3.) property confiscated

under Title 27 sect. 6331

(Bureau of Alcohol, Tobacco, Firearms)





# Notice of Seizure

**Name and Address** Clifford L. and Susan V. Noll  
715 N. 13th St.  
Coeur d'Alene, Idaho 83814

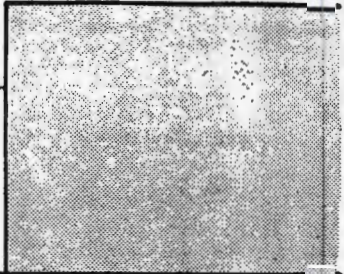

Under the authority in section 6331 of the Internal Revenue Code, and by virtue of a levy from the District Director of Internal Revenue of the district shown below, I have seized the property below for nonpayment of past due internal revenue taxes.

Due from Clifford L. Noll 715 N. 13th St. Coeur d'Alene, Idaho 83814	Amount \$ 174,153.45	Internal Revenue District (City and State) Boise, Idaho
--	-------------------------	---

**Description of property**

Building and lot, intended for use as residential property. Located at 107 Lewiston Pinehurst, Idaho; more legally described as:

**Parcel 1:**

Beginning at the most Northerly corner of Lot 26, Pinehurst, Shoshone County, State of Idaho, according to the official and recorded plat thereof and more particularly described as follows; thence  
South 31°49' West, 117 feet to a point; thence  
South 66°11' East, 50 feet to a point; thence  
North 31°49' East, 117 feet to a point; thence  
North 66°11' West to the point of beginning

Signature of Revenue Officer making seizure John Peterson	Address 1221 Ironwood Dr. Suite 104 Coeur d'Alene, Idaho 83814	Date 6-8-94
Signature of accompanying employee Carol Davis	Address 1221 Ironwood Dr. Suite 104 Coeur d'Alene, ID 83814	Date 6-8-94



**Levy**

Due from **Clifford L. Noll**  
715 N. 13th St.  
Coeur d'Alene, ID 83814

Originating Internal Revenue District (City and State)  
**Boise, ID**

Kind of Tax	Tax Period Ended	Date of Assessment	Taxpayer Identification Number	Unpaid Balance of Assessment	Statutory Additions	Total
1040	12-31-76	11-10-88	203-36-9997	\$ 15,029.47	\$ 1,265.25	\$ 16,294.72
1040	12-31-77	11-10-88	203-36-9997	11,348.95	651.25	12,000.20
1040	12-31-78	11-10-88	203-36-9997	21,199.78	1,253.31	22,453.09
1040	12-31-79	11-10-88	203-36-9997	30,876.83	1,921.75	32,798.58
1040	12-31-80	11-10-88	203-36-9997	6,452.16	431.50	6,883.66
1040	12-31-81	11-10-88	203-36-9997	13,945.28	880.25	14,825.53
1040	12-31-82	11-10-88	203-36-9997	14,233.67	1,010.00	15,243.67
1040	12-31-83	11-10-88	203-36-9997	13,699.52	1,092.75	14,792.27
1040	12-31-84	11-10-88	203-36-9997	18,667.12	.00	18,667.12
1040	12-31-88	05-08-89	203-36-9997	10,234.79	9,959.82	20,194.61
<b>Total amount due</b>					<b>\$ 174,153.45</b>	

The amounts shown above are now due, owing, and unpaid to the United States from the above taxpayer for internal revenue taxes. Notice and demand have been made for payment. Chapter 64 of the Internal Revenue Code provides a lien for the above tax and statutory additions. Section 6331 of the Code authorizes collection of taxes by levy on all property or rights to property of a taxpayer, except property that

is exempt under Code section 6334. Therefore, under the provisions of Code section 6331, so much of the property or rights to property, either real or personal, as may be necessary to pay the unpaid balance of assessment shown, with additions provided by law, including fees, costs, and expenses of this levy, are levied on to pay the taxes and additions.

Dated at 1221 Ironwood Dr., Ste. 104, Coeur d'Alene, ID 83814 5-26, 1994  
(Place) (Date)

Signature of Revenue Officer

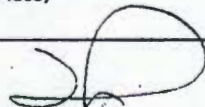
  
John Peterson

Telephone Number

765-9316

Date

5-26-94



# Minimum Bid Worksheet

Initial  
 Revised

1. Taxpayer's name (from TDA) <b>Clifford L. Noll</b> (Joint assessment-30 8812-\$20,194.61)	715 N. 13th St. Coeur d'Alene, Idaho	83814	2. Seizure number
3. Liability (including unassessed accrued amounts)	\$ 174,153.45		
4. Estimated expenses of sale (from Form 2433)	\$ 500.00		Amount
5. Property value (from Form 2433)			\$ 11,830.00
6. Property value reduction (not to exceed 25%)	<u>25</u> %		\$ 2,957.00
7. Forced sale value (Line 5 minus Line 6)			\$ 8,873.00
8. Percentage of forced sale value (normally 20%)	<u>40</u> %		\$ 3,549.00
9. Reduced forced sale value (Line 7 minus Line 8)			\$ 5,324.00

### Prior Claims

(from Form 2434-B; get District Counsel opinion when necessary)

Name and Address of Claimant	Type of Claim	Date Recorded	Balance Due/Date Verified
Shoshone County	Property Taxes	1991 1992 1993	\$ 847.00

11. Total of prior claims	▶ 847.00
12. MINIMUM BID PRICE (Line 9 minus Line 11)	\$ 4,477.00

13. Explain how the fair market value was determined.  
 FMV was determined by the county appraiser. Value was split to reflect taxpayer's interest.

14. Remarks (Explain the basis for the percentage reductions used. For revised minimum bids, explain the reason for the revision.)  
 Value was established by the Shoshone County Appraiser and reduced to reflect current condition of the property (vandalism) and legal aspects associated with this property.

15. Revenue Officer's signature <i>John Peterson</i>	Date 5-1-94
---	----------------

16. Approval signature <i>Kay Mosher</i>	Title Group Manager	Date 6-1-94
---	------------------------	----------------



# Exhibit #4

John Peterson, IRS agent,  
using money confiscated  
from the plaintiff in 1993  
for payment of taxes  
for 1976. Collection statute  
for 1976 was up in 1982.

Clifford L & Susan V Noll  
715 N. 13th St.  
CDA, ID 83814e Service

Internal Revenue Service  
1221 Ironwood Dr  
Suite 104  
CDA, ID 83814

Telephone: 208 765-9316

Date: 08-31-93

Dear Mr. & Mrs. Noll,

I received your request to apply monies received from the discharge of property to your 1988 liability. The money was split between your individual assessments.

The total received was \$16,277.05, of which \$8,138.52 was applied to Mr. Noll's 1976 liability. The balance of \$8,138.53 was applied to Mrs. Noll's 1980, 1981 and 1983 tax liability. Please see breakdown:

Form	Year		Amount Applied		
1040	1976	Husband	\$8,138.52		
1040	1980	Wife	2,522.58	Full	Paid
1040	1981	"	4,023.66	"	"
1040	1983	"	1,592.29		

In reviewing your file I noted you still need to file your Form 1040 for 1991 and 1992. Also, I need your financial statements and your plan of action to resolve your tax liabilities. Please contact me by September 19th to set up an interview. Based on my final demand letter if we do not come to an arrangement on your liabilities I will have no alternative but to proceed with enforced collection action.

Sincerely,

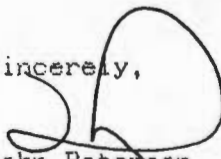
  
John Peterson  
Revenue Officer

# Exhibit #5

I.R.S. individual master  
file from 11-21-91

\* indicates that the  
plaintiff owes money

\* indicates plaintiff  
as MFR-04 (TAX PROTESTER)



\*IMF MCC TRANSCRIPT-SPECIFIC\*

EMP NO 29-990-03539  
F912950

ACCOUNT NO [redacted]-9997

11-21-91

NAME CONT- NOLL

CYCLF-9147

TC 148 HOLD IS P

\*\*\*\*\*

FOR-2999003539 BY-2999005022 ON-112091

TYPE-S-30-7612

REQUEST TIME-10:22 F912950

PROCESSED ON-324

REQUESTED TAX MODULE FOUND ON MF

86 2 CLIFFORD L & SUSAN V NOLL

715 N 13 ST

9123 COUR D ALENE

ID 838144270 SPOUSE SSN-[redacted]-8660\*

PRIOR NAME CONTROL-

FZ> -

LOC-8201

MFR-04 VAL-1 IRA-

CAF-

YEAR REMOVED- ENT EXT CYC-9143 ?

FYM-12 SCS- CRINV- 130-

RPTR-1 PMF- SHELT-

BANKRPT-

ACCRETION-

MIM SE-

JUSTIFICATION-

76 3 CLIFFORD L NOLL

160-42-8660\*

LAST RET-90 M/E- COND-E FLC-29 9121

\*\*\*\*\*

\* TAX PERIOD 30 7612 \*

REASON CD-

MOD EXT CYC-9143

\*\*\*\*\*

FS-3 CRINV-

LIEN-4 29254-495-18059-1

CAF-1 FZ>T -I

TDA COPYS-4329

TDI COPYS-

INT TOLERANCE- MATH INCREASE-

HISTORICAL DO-82 BWNC- BWI-

MF MOD BAL- 23,167.99

ACCRUED INTEREST- 0.00 111891

ACCRUED PENALTY- 1,265.25 111891

ASED-011889

150 032486

0.00 5 \$8611 29210-018-07348-6 CRD-

SRC-

RCC-

ERR-

TAX PER T/P-

0.00

LET RCVD DT-011886

F/C- AGI-

0.00

FOREIGN-

FARM- MF P-

XRF-

AEIC-

0.00

PIA-

EXEMPT-01

ENRGY-

0.00

LTEX-

TAXABLE INC-

0.00

PENALTY SUPP-1000

SET-

0.00

TOTAL WAGES-

0.00

MDP-

TOTAL INC TX-

0.00

EST TAX BASE-

0.00

PR YR BASE -

0.00

SHORT YR CD-

ES FORGIVENESS %-

1ST SE- 0.00

2ND SE- 0.00

ROUTG TRANSIT NUM-

ACCT TYPE-

BANK ACCT NUM-

F8615-0

CREDIT ELECT-

0.00

ES TAX PAYMENT-

0.00

SUPPLMNTL MED PRM-

0.00

\*\*\*\*\*CONTINUED ON NEXT PAGE\*\*\*\*\*

here is Code MFR - ~~064~~ 06401 ?

\*IMF MCC TRANSCRIPT-SPECIFIC\*

EMP NO 29-990-03539  
F912950

ACCOUNT NO [REDACTED] 9997

11-21-91

NAME CONT- NOLL

CYCLE-9147

TC 148 HOLD IS P

\*\*\*\*\*

610	011886	0.00	8611			
430	041576	300.00-	7625	82220-113-00658-6		
				PRC-		
474	020179	-----	7906	29249-432-00551-9		
				COLCLOS-	CYCLES-	
820	041577	300.00	8021	82258-124-00003-0		
				XREF-		
				INTEREST TO DATE-		
595	100782	-----	8242	29214-680-60045-2		
				COLCLOS-21		XREF-
425	122085	-----	8604	82277-354-20000-5		
				SOURCE-65	ORG-1301	PROJ-021 RET REQ-
				PTR DO-		
420	031986	-----	8613	82277-078-00000-6		
				AIMS #6501301023		
300	033087	0.00	8711	29247-468-10133-7		
				HC2 DC11 870D	ASED	PC A0266
520	031787	-----	8712	82277-076-00000-7		
				COLCLOS-72	PROC-	CLAIM- PYMT- A0266
						CSED EXT IND-
470	071587	-----	8730	29277-597-01086-7		
				COLCLOS-90	CYCLES-	
976	062687	0.00	8732	29221-178-04922-7	G	
				PRC-		
764	041577	100.00-	8744	29254-674-16022-7		
				PRC-		
290	111687	0.00	8744	29254-674-16022-7		
				HC4 ARC-98	INTD	PC8
				CORRESPONDDT-	CREDIT DT-	
820	041577	21.00	8744	29258-283-01508-7		
				XREF-		
				INTEREST TO DATE-		
370	102687	0.00	8745	29251-299-13510-7		
				PRC-		
290	102687	79.00	8745	29251-299-13510-7		
				HC ARC	INTD	PC
				CORRESPONDDT-	CREDIT DT-	
340	102687	0.00	8745	29251-299-13510-7		
				TAX MOTIVATED AMT-		0.00
				TAX MOTIVATED INT-		0.00
421	112487	-----	8748	29277-729-01146-7		
				DISP CD-	SOURCE-	
425	120987	-----	8750	82277-343-20000-7		
				SOURCE-30	ORG-5302	PROJ- RET REQ-1
				PTR DO-		

\*\*\*\*\*CONTINUED ON NEXT PAGE\*\*\*\*\*

\*IMF MCC TRANSCRIPT-SPECIFIC\*

EMP NO 29-990-03539  
F912950

ACCOUNT NO           -9997

11-21-91

NAME CONT- MOLL

CYCLE-9147

TC 148 HOLD IS P

\*\*\*\*\*

290 060391

0.00

9121 29254-495-18059-1 X

HC3 ARC-68

INTD

PC

CORRESPONDDT-

CREDIT DT-

MF STAT-02	083078		NOTICE DO-	7838
MF STAT-02	092578	1	NOTICE DO-82	7839
MF STAT-02	103078	2	NOTICE DO-82	7844
MF STAT-02	121178	4	NOTICE DO-82	7850
MF STAT-03	041679	5	NOTICE DO-82	7914
MF STAT-06	100782		0.00	8242
MF STAT-10	032486		0.00	8611
MF STAT-21	102687		0.00	8745
MF STAT-12	112387		0.00	8745
MF STAT-21	090588		26.25	8834
MF STAT-23	092688		26.25	8837
MF STAT-21	111088		17,446.75	8849
MF STAT-58	030689		17,425.75	8908
MF STAT-21	042489		18,002.06	8915
MF STAT-58	052989		18,002.06	8920
MF STAT-21	071789		18,493.39	8927
MF STAT-58	081489		18,505.39	8931
MF STAT-21	092589		18,936.13	8937
MF STAT-58	101689		18,936.13	8940
MF STAT-21	112789		19,323.90	8946
MF STAT-58	040891		19,303.90	9113
MF STAT-21	060391		23,167.99	9121
MF STAT-26	060391		23,167.99	9121



\*IMF MCC TRANSCRIPT-SPECIFIC\*

EMP NO 29-990-03539

ACCOUNT NO [REDACTED] 9997

11-21-91

NAME CONT- NOLL

CYCLE-9147

TC 148 HOLD IS P

\*\*\*\*\*

FOR-2999003539 BY-2999005022 ON-112091

TYPE-S-30-7712

REQUEST TIME-10:22

PROCESSED ON-324

REQUESTED TAX MODULE FOUND ON MF

86 2 CLIFFORD L & SUSAN V NOLL

715 N 13 ST

9123 COUR D ALENE

ID 838144270 SPOUSE SSN-[REDACTED]-8660\*

PRIOR NAME CONTROL-

FZ> -

LOC-8201

MFR-04 VAL-1 IRA-

CAF-

YEAR REMOVED- ENT EXT CYC-9143

FYM-12 SCS- CRINV- 130-

RPTR-1 PMF- SHELT-

BANKRPT-

ACCRETION-

MIN SE-

JUSTIFICATION-

76 3 CLIFFORD L NOLL

160-42-8660\*

LAST RET-90 M/E- COND-E FLC-29 9121

\*\*\*\*\*

\* TAX PERIOD 30 7712 \*

REASON CD-

MOD EXT CYC-9143

\*\*\*\*\*

FS-3 CRINV-

LIEN-4 29254-495-18053-1

CAF-1 FZ>T -I

TDA COPYS-4324

TDI COPYS-

INT TOLERANCE- MATH INCREASE- HISTORICAL DO-82 BWNC- BWI-

MF MOD BA.. 11,348.95

ACCRUED INTEREST- 0.00 111891

ACCRUED PENALTY- 651.25 111891

ASED-011889

150 033186  
RCC-

0.00 5 8612 29210-018-07347-6 CRD-  
ERR- TAX PER T/P-

SRC-  
0.00

RET RCVD DT-011886

	F/C-	AGI-	1,000.00
FOREIGN-	FARM-	MF P-	
XRF-	AEIC-		0.00
PIA-	EXEMPT-04 ENRGY-		0.00
LTEX-	TAXABLE INC-		1,000.00
PENALTY SUPP-1000	SET-		1,383.00
	TOTAL WAGES-		0.00
MDP-	TOTAL INC TX-		0.00
	EST TAX BASE-		0.00
	PR YR BASE -		0.00
SHORT YR CD-	ES FORGIVENESS %-		0
1ST SE-16,500.00	2ND SE-		0.00
ROUTG TRANSIT NUM-	ACCT TYPE-		
BANK ACCT NUM-			
F8615-0	CREDIT ELECT-		0.00
	ES TAX PAYMENT-		0.00
	SUPPLMNTL MED PRM-		0.00

\*\*\*\*\*CONTINUED ON NEXT PAGE\*\*\*\*\*

\*IMF MCC TRANSCRIPT-SPECIFIC\*

EMP NO 29-990-03539

ACCOUNT NO [redacted]-9997

11-21-91

NAME CONT- NOLL

CYCLE-9147

TC 148 HOLD IS P

\*\*\*\*\*

610	011886	0.00	8612		
474	020179	-----	7906	29249-432-00559-9	
				COLCLOS-	CYCLES-
914	022079	-----	7909	82277-451-30000-9	
912	080779	-----	7933	82277-619-30000-9	
595	100782	-----	8242	29214-680-60046-2	
				COLCLOS-21	XREF-
425	122085	-----	8604	82277-354-20000-5	
				SOURCE-65	ORG-1301
				PROJ-021	RET REQ-
				PTR DO-	
420	032686	-----	8614	82277-085-00000-6	
				AIMS #6501301023	
300	033087	0.00	8711	29247-468-10134-7	
				HC2 DC11 870D	ASED
					PC
520	031787	-----	8712	82277-076-00000-7	
				COLCLOS-72	PROC-
				CLAIM-	PYMT-
					AO211
					CSED EXT IND-
470	071587	-----	8730	29277-597-01087-7	
				COLCLOS-90	CYCLES-
976	062687	0.00	8732	29221-178-04921-7	G
				PRC-	
764	041578	100.00-	8744	29254-674-16024-7	
				PRC-	
290	111687	0.00	8744	29254-674-16024-7	
				HC4 ARC-98	INTD
				CORRESPONDDT-	PC8
					CRÉDIT DT-
820	041578	21.00	8744	29258-283-01509-7	
				XREF-	
				INTEREST TO DATE-	
370	102687	0.00	8745	29251-299-13509-7	
				PRC-	
290	102687	79.00	8745	29251-299-13509-7	
				HC ARC	INTD
				CORRESPONDDT-	PC
					CREDIT DT-
340	102687	0.00	8745	29251-299-13509-7	
				TAX MOTIVATED AMT-	0.00
				TAX MOTIVATED INT-	0.00
421	112487	-----	8748	29277-729-01147-7	
				DISP CD-	SOURCE-
425	120987	-----	8750	82277-343-20000-7	
				SOURCE-30	ORG-5302
				PROJ-	RET REQ-
				PTR DO-	
420	122287	-----	8752	29277-356-00000-7	
				AIMS #3005302082	
340	090588	0.00	8834	29254-608-15542-8	
				TAX MOTIVATED AMT-	0.00
				TAX MOTIVATED INT-	0.00

\*\*\*\*\*CONTINUED ON NEXT PAGE\*\*\*\*\*

\*IMF MCC TRANSCRIPT-SPECIFIC\*

EMP NO 29-990-03539

ACCOUNT NO  9997  
NAME CONT- NOLL

11-21-91  
CYCLE-9147

TC 148 HOLD IS P

\*\*\*\*\*

MF STAT-58	030689	8,623.04	8908
MF STAT-21	042489	8,974.83	8915
MF STAT-58	060589	8,974.83	8921
MF STAT-21	072489	9,241.01	8928
MF STAT-58	081489	9,241.01	8931
MF STAT-21	092589	9,456.11	8937
MF STAT-58	101689	9,456.11	8940
MF STAT-21	112789	9,649.75	8946
MF STAT-58	040891	9,649.75	9113
MF STAT-21	060391	11,348.95	9121
MF STAT-26	060391	11,348.95	9121



\*IMF MCC TRANSCRIPT-SPECIFIC\*

EMP NO 29-990-03539

ACCOUNT NO [REDACTED] 9997 11-21-91  
NAME CONT- NOLL CYCLE-9147 TC 148 HOLD IS P  
\*\*\*\*\*

FOR-2999003539 BY-2999005022 ON-112091 TYPE-S-30-7812  
REQUEST TIME-10:22 PROCESSED ON-324  
REQUESTED TAX MODULE FOUND ON MF

16 2 CLIFFORD L & SUSAN V NOLL  
715 N 13 ST  
1123 COUR D ALENE ID 838144270 SPOUSE SSN- [REDACTED] 8660\*  
PRIOR NAME CONTROL- FZ> -  
MFR-04 VAL-1 IRA- CAF-  
FYM-12 SCS- CRINV- 130-  
RPTR-1 PMF- SHELT- BANKRPT-  
ACCRETION- MIN SE-  
JUSTIFICATION-

16 3 CLIFFORD L NOLL 160-42-8660\*

LAST RET-90 M/E- COND-E FLC-29 9121  
\*\*\*\*\*  
TAX PERIOD 30 7812 \* REASON CD- MOD EXT CYC-9143  
\*\*\*\*\*  
S-3 CRINV- LIEN-4 29254-495-18054-1 CAF-1 FZ>T -I  
DA COPYS-4341 TDI COPYS-  
INT TOLERANCE- MATH INCREASE- HISTORICAL DO-82 BWNC- BWI-  
IF MOD BAL- 21,199.78  
ACCRUED INTEREST- 0.00 111891  
ACCRUED PENALTY- 1,253.28 111891

150 040786 0.00 5 8613 29210-018-07346-6 CRD- SRC-  
RCC- ERR- TAX PER T/P- 0.00  
LET RCVD DT-011886

F/C- AGI- 1,000.00  
FOREIGN- FARM- MF P-  
XRF- AEIC- 0.00  
PIA- EXEMPT-04 ENRGY- 0.00  
LTEX- TAXABLE INC- 1,000.00  
PENALTY SUPP-1000 SET- 1,513.00  
TOTAL WAGES- 0.00  
MDP- TOTAL INC TX- 0.00  
EST TAX BASE- 0.00  
PR YR BASE - 0.00  
SHORT YR CD- ES FORGIVENESS %- C  
1ST SE-17,700.00 2ND SE- 0.00  
ROUTG TRANSIT NUM- ACCT TYPE-  
BANK ACCT NUM-  
F8615-0 CREDIT ELECT- 0.00  
ES TAX PAYMENT- 0.00  
SUPPLMNTL MED PRM- 0.00

\*\*\*\*\*CONTINUED ON NEXT PAGE\*\*\*\*\*

\*IMF MCC TRANSCRIPT-SPECIFIC\*

EMP NO 29-990-03539

ACCOUNT NO            9997  
NAME CONT- NOLL

11-21-91  
CYCLE-9147

TC 148 HOLD IS P

\*\*\*\*\*

290 060391

0.00

9121 29254-495-18054-1 X

HC3 ARC-68

INTD

PC

CORRESPONDDT-

CREDIT DT-

MF STAT-06	100782		0.00	8242
MF STAT-02	032784	C		8415
MF STAT-02	031185	1		8509
MF STAT-02	040185	4		8512
MF STAT-03	041585	5		8514
MF STAT-03	060385	5		8521
MF STAT-06	020886		0.00	8609
MF STAT-10	040786		0.00	8613
MF STAT-21	102687		0.00	8745
MF STAT-12	112387		0.00	8745
MF STAT-21	090588		23.75	8834
MF STAT-20	101088		23.75	3839
MF STAT-21	112188		19.00	8845
MF STAT-12	121288		4.75-	8848
MF STAT-21	111088		16,096.00	8849
MF STAT-58	030689		16,072.25	8908
MF STAT-21	042489		16,764.91	8915
MF STAT-58	060589		16,764.91	8921
MF STAT-21	072489		17,262.15	8928
MF STAT-58	081489		17,262.15	8931
MF STAT-21	092589		17,663.95	8937
MF STAT-58	101689		17,663.95	8940
MF STAT-21	112789		18,025.67	8946
MF STAT-58	040891		18,025.67	9113
MF STAT-21	060391		21,199.78	9121
MF STAT-26	060391		21,199.78	9121

\*IMF MCC TRANSCRIPT-SPECIFIC\*

EMP NO 29-990-03539

ACCOUNT NO [REDACTED] 9997  
NAME CONT- NOLL

11-21-91  
CYCLE-9147

TC 148 HOLD IS P

FOR-2999003539 BY-2999005022 ON-112091  
REQUEST TIME-10:22

TYPE-S-30-7912  
PROCESSED ON-324  
REQUESTED TAX MODULE FOUND ON MF

86 2 CLIFFORD L & SUSAN V NOLL  
715 N 13 ST

9123 COUR D ALENE

ID 838144270 SPOUSE SSN- [REDACTED] 8660\*

LOC-8201  
YEAR REMOVED- ENT EXT CYC-9143

PRIOR NAME CONTROL- FZ> -  
MFR-04 VAL-1 IRA- CAF-1  
FYM-12 SCS- CRINV- 130-  
RPTR-1 PMF- SHELT- BANKRPT-  
ACCRETION- MIN SE-  
JUSTIFICATION-

76 3 CLIFFORD L NOLL

[REDACTED] 8660\*

LAST RET-90 M/E- COND-E FLC-29 9121

\*\*\*\*\*  
\* TAX PERIOD 30 7912 \*  
\*\*\*\*\*

REASON CD- MOD EXT CYC-9143

FS-3 CRINV-  
TDA COPYS-4324

LIEN-4 29254-495-18051-1 CAF-1 FZ>T -I

INT TOLERANCE- MATH INCREASE- HISTORICAL DO-82 BWNC- BWI-

MF MOD BAL- 30,876.83  
ACCRUED INTEREST- 0.00 111891  
ACCRUED PENALTY- 1,921.75 111891

ASED-011889

150 041486  
RCC-  
RET RCVD DT-011886

0.00 5 8614 29210-018-07345-6 CRD- SRC-  
ERR- TAX PER T/P- 0.00

F/C- AGI- 1,000.00  
FOREIGN- FARM- MF P-  
XRF- AEIC- 0.00  
PIA- EXEMPT-04 ENRGY- 0.00  
LTEX- TAXABLE INC- 1,000.00  
PENALTY SUPP-1000 SET- 1,934.00  
TOTAL WAGES- 0.00  
MDP- TOTAL INC TX- 0.00  
EST TAX BASE- 0.00  
PR YR BASE - 0.00  
SHORT YR CD- ES FORGIVENESS %- 0  
1ST SE-22,900.00 2ND SE- 0.00  
ROUTG TRANSIT NUM- ACCT TYPE-  
BANK ACCT NUM-  
F8615-0 CREDIT ELECT- 0.00  
ES TAX PAYMENT- 0.00  
SUPPLMNTL MED PRM- 0.00

\*\*\*\*\*CONTINUED ON NEXT PAGE\*\*\*\*\*



\*IMF MCC TRANSCRIPT-SPECIFIC\*

EMP NO 29-990-03539

ACCOUNT NO [redacted]-9997

11-21-91

NAME CONT- NOLL

CYCLE-9147

TC 148 HOLD IS P

\*\*\*\*\*

610	011886	0.00	8614		
142	032381	0.00	8112	82279-473-77777-1	
				PRC-	
595	100782	-----	8242	29214-680-60039-2	
				COLCLOS-21	XREF-
592	032784	-----	8415	82299-087-99999-4	
				COLCLOS-	XREF-
425	122085	-----	8604	82277-354-20000-5	
				SOURCE-65 ORG-1301	PROJ-021 RET REQ-
				PTR DO-	
590	032286	-----	8614	29249-483-00025-6	
				COLCLOS-75	XREF-
420	040986	-----	8616	82277-099-00000-6	
				AIMS #6501301023	
592	041186	-----	8617	29214-501-00002-6	
				COLCLOS-	XREF-
590	042386	-----	8619	29214-513-50008-6	
				COLCLOS-51	XREF-
300	033087	0.00	8711	29247-468-10138-7	
				HC2 DC11 870D	ASED PC A0266
520	031787	-----	8712	82277-076-00000-7	
				COLCLOS-72 PROC-	CLAIM- PYMT- A0266
					CSED EXT IND-
470	071587	-----	8730	29277-597-01093-7	
				COLCLOS-90	CYCLES-
976	062687	0.00	8732	29221-178-04919-7 G	
				PRC-	
764	041580	100.00-	8744	29254-674-16028-7	
				PRC-	
290	111687	0.00	8744	29254-674-16028-7	
				HC4 ARC-98	INTD PC8
				CORRESPONDDT-	CREDIT DT-
820	041580	21.00	8744	29258-283-01505-7	
				XREF-	
				INTEREST TO DATE-	
370	102687	0.00	8745	29251-299-13507-7	
				PRC-	
290	102687	79.00	8745	29251-299-13507-7	
				HC ARC	INTD PC
				CORRESPONDDT-	CREDIT DT-
340	102687	0.00	8745	29251-299-13507-7	
				TAX MOTIVATED AMT-	0.00
				TAX MOTIVATED INT-	0.00
421	112487	-----	8748	29277-729-01145-7	
				DISP CD- SOURCE-	

\*\*\*\*\*CONTINUED ON NEXT PAGE\*\*\*\*\*

\*IMF MCC TRANSCRIPT-SPECIFIC\*

EMP NO 29-990-03539

ACCOUNT NO           9997  
NAME CONT- NOLL

11-21-91  
CYCLE-9147

TC 148 HOLD IS P

\*\*\*\*\*

MF STAT-03	032381	6	NOTICE DO-82	8110
MF STAT-06	100782		0.00	8242
MF STAT-02	032784	C	NOTICE DO-	8415
MF STAT-02	031185	1	NOTICE DO-82	8509
MF STAT-02	040185	4	NOTICE DO-82	8512
MF STAT-03	041585	5	NOTICE DO-82	8514
MF STAT-03	060385	5	NOTICE DO-82	8521
MF STAT-06	032286		0.00	8614
MF STAT-03	042186	7	NOTICE DO-82	8615
MF STAT-12	041486		0.00	8614
MF STAT-21	102687		0.00	8745
MF STAT-12	112387		0.00	8745
MF STAT-21	090588		26.25	8834
MF STAT-23	092688		26.25	8837
MF STAT-21	111088		23,634.44	8849
MF STAT-58	030689		23,613.44	8908
MF STAT-21	042489		24,417.59	8915
MF STAT-58	060589		24,417.59	8921
MF STAT-21	072489		25,141.80	8928
MF STAT-58	081489		25,141.80	8931
MF STAT-21	092589		25,727.01	8937
MF STAT-58	101689		25,727.01	8940
MF STAT-21	112789		26,253.84	8946
MF STAT-58	040891		26,253.84	9113
MF STAT-21	060391		30,876.83	9121
MF STAT-26	060391		30,876.83	9121

\*IMF MCC TRANSCRIPT-SPECIFIC\*

EMP NO 29-990-03539

ACCOUNT NO [redacted] 9997  
NAME CONT- NOLL

11-21-91  
CYCLE-9147

TC 148 HOLD IS P

FOR-2999003539 BY-2999005022 ON-112091  
REQUEST TIME-10:22

TYPE-S-30-8012  
PROCESSED ON-324  
REQUESTED TAX MODULE FOUND ON MF

86 2 CLIFFORD L & SUSAN V NOLL  
715 N 13 ST  
9123 COUR D ALENE

ID 838144270SPOUSE SSN-[redacted] 8660\*

LOC-8201  
YEAR REMOVED- ENT EXT CYC-9143

PRIOR NAME CONTROL- FZ> -  
MFR-04 VAL-1 IRA- CAF-  
FYM-12 SCS- CRINV- 130-  
RPTR-1 PMF- SHELT- BANKRPT-  
ACCRETION- MIN SE-  
JUSTIFICATION-

76 3 CLIFFORD L NOLL

[redacted]-8660\*

LAST RET-90 M/E- COND-E FLC-29 9121

\* TAX PERIOD 30 8012 \*

REASON CD- MOD EXT CYC-9143

FS-3 CRINV-

LIEN-4 29254-495-18055-1 CAF-1 FZ>T -I

TDA COPYS-4324

TDI COPYS-

INT TOLERANCE- MATH INCREASE- HISTORICAL DO-82 BWNC- BWI-

MF MOD BAL- 6,452.16

ACCRUED INTEREST- 0.00 111891

ACCRUED PENALTY- 431.50 111891

ASED-011889

150 042186

0.00 5 8615 29210-018-07344-6 CRD-

SRC-

RCC-

ERR-

TAX PER T/P-

0.00

RET RCVD DT-011886

F/C- AGI- 1,000.00

FOREIGN- FARM- MF P-

XRF- AEIC- 0.00

PIA- EXEMPT-04 ENRGY- 0.00

LTEX- TAXABLE INC- 1,000.00

PENALTY SUPP-1000 SET- 1,278.00

TOTAL WAGES- 0.00

MDP- TOTAL INC TX- 0.00

EST TAX BASE- 0.00

PR YR BASE - 0.00

SHORT YR CD- ES FORGIVENESS X- 0

1ST SE-14,807.00 2ND SE- 0.00

ROUTG TRANSIT NUM- ACCT TYPE-

BANK ACCT NUM-

F8615-0 CREDIT ELECT- 0.00

ES TAX PAYMENT- 0.00

SUPPLMNTL MED PRM- 0.00

\*\*\*\*\*CONTINUED ON NEXT PAGE\*\*\*\*\*



\*IMF MCC TRANSCRIPT-SPECIFIC\*

EMP NO 29-990-03539

ACCOUNT NO [redacted] 9997

11-21-91

NAME CONT- NOLL

CYCLE-9147

TC 148 HOLD IS P

\*\*\*\*\*

290 052989	0.00	8920 29254-507-10007-9		
		HC3 ARC-44	INTD	PC
		CORRESPONDDT-	CREDIT DT-	
300 060589	0.00	8921 29247-528-70000-9		
		HC DC01 870D	ASED	PC A0266
421 060589	-----	8921 29247-528-70000-9		
		DISP CD- SOURCE-		
480 060689	-----	8926 29277-571-01097-9		
		JURISDICTION-		
340 072489	151.33	8928 29254-553-15071-9		
		TAX MOTIVATED AMT-		0.00
		TAX MOTIVATED INT-		0.00
290 072489	0.00	8928 29254-553-15071-9		
		HC3 ARC	INTD.	PC
		CORRESPONDDT-	CREDIT DT-	
960 071589	-----	8930 29277-598-00076-9		
		MF CAF CODE-1		
582 072189	-----	8931 82277-605-03629-9		
		REGULAR LIEN		
340 092589	122.29	8937 29254-623-15051-9		
		TAX MOTIVATED AMT-		0.00
		TAX MOTIVATED INT-		0.00
290 092589	0.00	8937 29254-623-15051-9		
		HC3 ARC	INTD	PC
		CORRESPONDDT-	CREDIT DT-	
481 080389	-----	8939 29277-658-00775-9		
		COLCLOS- CYCLES-		
340 112789	110.09	8946 29254-689-15106-9		
		TAX MOTIVATED AMT-		0.00
		TAX MOTIVATED INT-		0.00
290 112789	0.00	8946 29254-689-15106-9		
		HC3 ARC	INTD	PC
		CORRESPONDDT-	CREDIT DT-	
480 102089	-----	8951 29277-740-00538-9		
		JURISDICTION-		
482 022591	-----	9114 29277-485-02050-1		
		COLCLOS- CYCLES-		
340 060391	966.04	9121 29254-495-18055-1		
		TAX MOTIVATED AMT-		0.00
		TAX MOTIVATED INT-		0.00
290 060391	0.00	9121 29254-495-18055-1 X		
		HC3 ARC-68	INTD	PC
		CORRESPONDDT-	CREDIT DT-	

MF STAT-06 100782	0.00	8242
MF STAT-02 032784 C	NOTICE DO-	8415
MF STAT-02 031185 1	NOTICE DO-82	8509
MF STAT-02 040185 4	NOTICE DO-82	8512

\*\*\*\*\*CONTINUED ON NEXT PAGE\*\*\*\*\*

\*IMF MCC TRANSCRIPT-SPECIFIC\*

EMP NO 29-990-03539

ACCOUNT NO            9997

11-21-91

NAME CONT- NOLL

CYCLE-9147

TC 148 HOLD IS P

\*\*\*\*\*

MF STAT-03	041585	5	NOTICE DO-82	8514
MF STAT-03	060385	5	NOTICE DO-82	8521
MF STAT-06	032286		0.00	8614
MF STAT-03	042186	7	NOTICE DO-82	8615
MF STAT-10	042186		0.00	8615
MF STAT-21	102687		0.00	8745
MF STAT-12	112387		0.00	8745
MF STAT-21	090588		26.25	8834
MF STAT-23	092688		26.25	8837
MF STAT-21	111088		4,977.35	8849
MF STAT-58	030689		4,956.35	8908
MF STAT-21	042489		5,102.41	8915
MF STAT-58	060589		5,102.41	8921
MF STAT-21	072489		5,253.74	8928
MF STAT-58	081489		5,253.74	8931
MF STAT-21	092589		5,376.03	8937
MF STAT-58	101689		5,376.03	8940
MF STAT-21	112789		5,486.12	8946
MF STAT-58	040891		5,486.12	9113
MF STAT-21	060391		6,452.16	9121
MF STAT-26	060391		6,452.16	9121

\*IMF MCC TRANSCRIPT-SPECIFIC\*

EMP NO 29-990-03539

ACCOUNT NO [redacted]-9997

11-21-91

NAME CONT- NOLL

CYCLE-9147

TC 148 HOLD IS >

\*\*\*\*\*

FOR-2999003539 BY-2999005022 ON-112091  
REQUEST TIME-10:22

TYPE-S-30-8112  
PROCESSED ON-324  
REQUESTED TAX MODULE FOUND ON MF

86 2 CLIFFORD L & SUSAN V NOLL  
715 N 13 ST

9123 COUR D ALENE

ID 838144270 SPOUSE SSN-[redacted]-8660\*

LOC-8201

YEAR REMOVED- ENT EXT CYC-9143

PRIOR NAME CONTROL- FZ> -  
MFR-04 VAL-1 IRA- CAF-1  
FYM-12 SCS- CRINV- 130-  
RPTR-1 PMF- SHELT- BANKRPT-  
ACCRETION- MIN SE-  
JUSTIFICATION-

76 3 CLIFFORD L NOLL

[redacted] 8660\*

LAST RET-90 M/E- COND-E FLC-29 9121

\*\*\*\*\*

\* TAX PERIOD 30 8112 \*

\*\*\*\*\*

REASON CD- MOD EXT CYC-9143

FS-3 CRINV-

LIEN-4 29254-498-18012-1 CAF-1 FZ>T -I

IDA COPYS-4344

TDI COPYS-

INT TOLERANCE- MATH INCREASE- HISTORICAL DO-82 BWNC- BWI-

1F MOD BAL- 13,945.28

ACCRUED INTEREST- 0.00 111891

ACCRUED PENALTY- 880.25 111891

ASED-031793

SUB 150 022486

0.00 5 8607 29210-018-07343-6 CRD-

SRC-

RCC-

ERR-

TAX PER T/P-

0.00

RET RCVD DT-011886

F/C- AGI- 1,176.00

FOREIGN- FARM- MF P-

XRF- AEIC- 0.00

PIA- EXEMPT-04 ENRGY- 0.00

LTEX- TAXABLE INC- 0.00

PENALTY SUPP-1000 SET- 2,818.00

TOTAL WAGES- 0.00

MDP- TOTAL INC TX- 0.00

EST TAX BASE- 0.00

PR YR BASE - 0.00

SHORT YR CD- ES FORGIVENESS %- C

1ST SE-29,700.00 2ND SE- 0.00

ROUTG TRANSIT NUM- ACCT TYPE-

BANK ACCT NUM-

F8615-0 CREDIT ELECT- 0.00

ES TAX PAYMENT- 0.00

SUPPLMNTL MED PRM- 0.00

\*\*\*\*\*CONTINUED ON NEXT PAGE\*\*\*\*\*



\*IMF MCC TRANSCRIPT-SPECIFIC\*

EMP NO 29-990-03539

ACCOUNT NO           9997

11-21-91

NAME CONT- NOLL

CYCLE-9147

TC 148 HOLD IS P

\*\*\*\*\*

421	080789	-----	8930	29247-593-79003-9	
				DISP CD- SOURCE-	
960	071589	-----	8930	29277-598-00075-9	
				MF CAF CODE-1	
582	072189	-----	8931	82277-605-03630-9	
				REGULAR LIEN	
481	080389	-----	8939	29277-658-00774-9	
				COLCLOS- CYCLES-	
340	122589	791.16	8950	29254-664-15022-9	
				TAX MOTIVATED AMT-	0.00
				TAX MOTIVATED INT-	0.00
290	122589	0.00	8950	29254-664-15022-9	
				HC3 ARC INTD PC	
				CORRESPONDDT- CREDIT DT-	
480	102089	-----	8951	29277-740-00539-9	
				JURISDICTION-	
482	022591	-----	9114	29277-485-02052-1	
				COLCLOS- CYCLES-	
340	052091	1,875.98	9119	29254-498-18012-1	
				TAX MOTIVATED AMT-	0.00
				TAX MOTIVATED INT-	0.00
290	052091	0.00	9119	29254-498-18012-1 X	
				HC3 ARC-68 INTD PC	
				CORRESPONDDT- CREDIT DT-	
670	050391	310.00-	9125	82218-558-01815-1	
				PRC-	
				DESG PAY CD-	

MF STAT-06	100782	0.00	8242
MF STAT-02	032784 C	NOTICE DO-	8415
MF STAT-02	031185 1	NOTICE DO-82	8509
MF STAT-02	040185 4	NOTICE DO-82	8512
MF STAT-03	041585 5	NOTICE DO-82	8514
MF STAT-03	060385 5	NOTICE DO-82	8521
MF STAT-03	042186 7	NOTICE DO-82	8615
MF STAT-10	022486	0.00	8607
MF STAT-21	102687	0.00	8745
MF STAT-12	112387	0.00	8745
MF STAT-21	111088	11,190.56	8849
MF STAT-58	030689	11,190.56	8908
MF STAT-21	042489	11,588.14	8915
MF STAT-58	092589	11,588.14	8937
MF STAT-21	122589	12,379.30	8950
MF STAT-58	040891	12,379.30	9113
MF STAT-21	052091	14,255.28	9119
MF STAT-26	052091	14,255.28	9119

\*IMF MCC TRANSCRIPT-SPECIFIC\*

EMP NO 29-990-03539

ACCOUNT NO [redacted] 9997  
NAME COMT- NOLL

11-21-91  
CYCLE-9147

TC 148 HOLD IS P

\*\*\*\*\*

FOR-2999003539 BY-2999005022 ON-112091  
REQUEST TIME-10:22

TYPE-S-30-8212  
PROCESSED ON-324  
REQUESTED TAX MODULE FOUND ON MF

36 2 CLIFFORD L & SUSAN V NOLL  
715 N 13 ST  
9123 COUR D ALENE

ID 838144270 SPOUSE SSN-[redacted]-8660\*

LOC-8201  
YEAR REMOVED- ENT EXT CYC-9143

PRIOR NAME CONTROL- FZ> -  
MFR-04 VAL-1 IRA- CAF-1  
FYM-12 SCS- CRINV- 130-  
RPTR-1 PMF- SHELT- BANKRPT-  
ACCRETION- MIN SE-  
JUSTIFICATION-

76 3 CLIFFORD L NOLL

[redacted]-8660\*

LAST RET-90 M/E- COND-E FLC-29 9121

\*\*\*\*\*  
\* TAX PERIOD 30 8212 \*  
\*\*\*\*\*

REASON CD- MOD EXT CYC-9143

FS-3 CRINV-  
FDA COPYS-4344

LIEN-4 29254-495-18056-1 CAF-1 FZ>T -I

INT TOLERANCE- MATH INCREASE- HISTORICAL DO-82 BWNC- BWI-

MF MOD BAL- 14,233.67

ACCRUED INTEREST- 0.00 111891

ACCRUED PENALTY- 1,010.00 111891

ASED-031793

SUB 150 060986 0.00 5 8622 29210-130-00419-6 D CRD- SRC-  
RCC- ERR- TAX PER T/P- 0.00

RET RCVD DT-050286

F/C- AGI- 1,150.00  
FOREIGN- FARM- MF P-  
XRF- AEIC- 0.00  
PIA- EXEMPT-04 ENRGY- 0.00  
LTEX- TAXABLE INC- 0.00  
PENALTY SUPP-1000 SET- 3,071.00  
TOTAL WAGES- 0.00  
MDP-1 TOTAL INC TX- 0.00  
EST TAX BASE- 0.00  
PR YR BASE - 0.00  
SHORT YR CD- ES FORGIVENESS %- 0  
1ST SE-32,400.00 2ND SE- 0.00  
ROUTG TRANSIT NUM- ACCT TYPE-  
BANK ACCT NUM-  
F8615-0 CREDIT ELECT- 0.00  
ES TAX PAYMENT- 0.00  
SUPPLMNTL MED PRM- 0.00

\*\*\*\*\*CONTINUED ON NEXT PAGE\*\*\*\*\*



\*IMF MCC TRANSCRIPT-SPECIFIC\*

EMP NO 29-990-03539

ACCOUNT NO [REDACTED] 9997

11-21-91

NAME CONT- NOLL

CYCLE-9147

TC 148 HOLD IS P

\*\*\*\*\*

765 041583	43.00	8834 29254-609-15726-8		
		PRC-		
291 090588	42.00-	8834 29254-609-15726-8		
		HC2 ARC-99	INTD	PC1
		CORRESPONDDT-	CREDIT DT-	
166 090588	1.00	8834 29210-130-00419-6		
		PRC-		
606 090588	2.00-	8834 29210-130-00419-6		
		PRC-		
370 111088	0.00	8849 23251-312-12006-8		
		PRC-		
300 111088	4,041.00	8849 23251-312-12006-8		
		HC DC 870D071288	ASED	PC AO
160 111088	1,010.25	8849 23251-312-12006-8		
		PRC-		
170 111088	393.00	8849 23251-312-12006-8		
		PRC- EST PNLT WAIVED-		0.00
350 111088	1,753.50	8849 23251-312-12006-8		
		PRC-		
340 111088	3,672.12	8849 23251-312-12006-8		
		TAX MOTIVATED AMT-		0.00
		TAX MOTIVATED INT-		0.00
300 030689	0.00	8908 29247-762-10193-8		
		HC2 DC11 870D	ASED	PC AO266
340 042489	386.19	8915 29254-462-15022-9		
		TAX MOTIVATED AMT-		0.00
		TAX MOTIVATED INT-		0.00
290 042489	0.00	8915 29254-462-15022-9		
		HC3 ARC	INTD	PC
		CORRESPONDDT-	CREDIT DT-	
521 041489	-----	8917 93277-104-00000-9		
		COLCLOS- PROC-	CLAIM-	PYMT- AO
			CSED EXT	IND-
290 052989	0.00	8920 29254-507-10005-9		
		HC3 ARC-44	INTD	PC
		CORRESPONDDT-	CREDIT DT-	
300 060589	0.00	8921 29247-535-70002-9		
		HC DC01 870D	ASED	PC AO266
421 060589	-----	8921 29247-535-70002-9		
		DISP CD- SOURCE-		
480 060689	-----	8926 29277-571-01093-9		
		JURISDICTION-		
340 072489	333.85	8928 29254-553-15067-9		
		TAX MOTIVATED AMT-		0.00
		TAX MOTIVATED INT-		0.00
290 072489	0.00	8928 29254-553-15067-9		
		HC3 ARC	INTD	PC
		CORRESPONDDT-	CREDIT DT-	

\*\*\*\*\*CONTINUED ON NEXT PAGE\*\*\*\*\*



\*IMF MCC TRANSCRIPT-SPECIFIC\*

EMP NO 29-990-03539

ACCOUNT NO            9997

11-21-91

NAME CONT- NOLL

CYCLE-9147

TC 148 HOLD IS P

\*\*\*\*\*

960 071589	-----	8930 29277-598-00074-9	
		MF CAF CODE-1	
582 072189	-----	8931 82277-605-03631-9	
		REGULAR LIEN	
340 092589	269.78	8937 29254-623-15052-9	
		TAX MOTIVATED AMT-	0.00
		TAX MOTIVATED INT-	0.00
290 092589	0.00	8937 29254-623-15052-9	
		HC3 ARC	INTD PC
		CORRESPONDDT-	CREDIT DT-
481 080389	-----	8939 29277-658-00777-9	
		COLCLOS- CYCLES-	
340 112789	242.86	8946 29254-689-15119-9	
		TAX MOTIVATED AMT-	0.00
		TAX MOTIVATED INT-	0.00
290 112789	0.00	8946 29254-689-15119-9	
		HC3 ARC	INTD PC
		CORRESPONDDT-	CREDIT DT-
480 102089	-----	8951 29277-740-00540-9	
		JURISDICTION-	
482 022591	-----	9114 29277-485-02057-1	
		COLCLOS- CYCLES-	
340 052091	2,131.12	9119 29254-495-18056-1	
		TAX MOTIVATED AMT-	0.00
		TAX MOTIVATED INT-	0.00
290 052091	0.00	9119 29254-495-18056-1 X	
		HC3 ARC-68	INTD PC
		CORRESPONDDT-	CREDIT DT-

MF STAT-10 060986	0.00	8622
MF STAT-21 102687	0.00	8745
MF STAT-12 112387	0.00	8745
MF STAT-21 111088	10,869.87	8849
MF STAT-58 030689	10,869.87	8908
MF STAT-21 042489	11,256.06	8915
MF STAT-58 060589	11,256.06	8921
MF STAT-21 072489	11,589.91	8928
MF STAT-58 081489	11,589.91	8931
MF STAT-21 092589	11,859.69	8937
MF STAT-58 101689	11,859.69	8940
MF STAT-21 112789	12,102.55	8946
MF STAT-58 040891	12,102.55	9113
MF STAT-21 052091	14,233.67	9119
MF STAT-26 052091	14,233.67	9119

\*IMF MCC TRANSCRIPT-SPECIFIC\*

EMP NO 29-990-03539

ACCOUNT NO [REDACTED] 9997  
NAME CONT- NOLL

11-21-91  
CYCLE-9147

TC 148 HOLD IS P

\*\*\*\*\*

FOR-2999003539 BY-2999005022 ON-112091  
REQUEST TIME-10:22

TYPE-S-30-8312  
PROCESSED ON-324  
REQUESTED TAX MODULE FOUND ON MF

86 2 CLIFFORD L & SUSAN V NOLL  
715 N 13 ST  
9123 COUR D ALENE

ID 838144270SPOUSE SSN-[REDACTED]-8660\*

LOC-8201  
YEAR REMOVED- ENT EXT CYC-9143

PRIOR NAME CONTROL- FZ> -  
MFR-04 VAL-1 IRA- CAF-1  
FYM-12 SCS- CRINV- 130-  
RPTR-1 PMF- SHELT- BANKRPT-  
ACCRETION- MIN SE-  
JUSTIFICATION-

76 3 CLIFFORD L NOLL

[REDACTED] 8660\*

LAST RET-90 M/E- COND-E FLC-29 9121

\*\*\*\*\*

\* TAX PERIOD 30 8312 \*

REASON CD- MOD EXT CYC-9143

\*\*\*\*\*

FS-3 CRINV- LIEN-4 29254-495-18052-1 CAF-1 FZ>T -I

TDA COPYS-4356 TDI COPYS-0002269

INT TOLERANCE- MATH INCREASE- HISTORICAL DO-82 BWNC- BWI-

MF MOD BAL- 13,699.52  
ACCRUED INTEREST- 0.00 111891  
ACCRUED PENALTY- 1,092.75 111891

ASED-031793

SUB 150 022486 0.00 5 8607 29210-018-07341-6 CRD- SRC-  
RCC- ERR- TAX PER T/P- 0.00

RET RCVD DT-011886

F/C- AGI- 647.50  
FOREIGN- FARM- MF P-  
XRF- AEIC- 0.00  
PIA- EXEMPT-04 EMRGY- 0.00  
LTEX- TAXABLE INC- 0.00  
PENALTY SUPP-1000 SET- 3,455.00  
TOTAL WAGES- 0.00  
MDP-1 TOTAL INC TX- 0.00  
EST TAX BASE- 0.00  
PR YR BASE - 0.00  
SHORT YR CD- ES FORGIVENESS %- 0  
1ST SE-35,700.00 2ND SE- 0.00  
ROUTG TRANSIT NUM- ACCT TYPE-  
BANK ACCT NUM-  
F8615-0 CREDIT ELECT- 0.00  
ES TAX PAYMENT- 0.00  
SUPPLMNTL MED PRM- 0.00

\*\*\*\*\*CONTINUED ON NEXT PAGE\*\*\*\*\*

\*IMF MCC TRANSCRIPT-SPECIFIC\*

EMP NO 29-990-03539

ACCOUNT NO            9997.

11-21-91

NAME CONT- MOLL

CYCLE-9147

TC 148 HOLD IS P

\*\*\*\*\*

290 052091

0.00

9119 29254-495-18052-1 X

HC3 ARC-68

INTD

PC

CORRESPONDDT-

CREDIT DT-

MF STAT-02	010385	NOTICE DO-	8509
MF STAT-02	031185 1	NOTICE DO-82	8509
MF STAT-02	040185 4	NOTICE DO-82	8512
MF STAT-03	041585 5	NOTICE DO-82	8514
MF STAT-03	060385 5	NOTICE DO-82	8521
MF STAT-03	042186 7	NOTICE DO-82	8615
MF STAT-10	022486	0.00	8607
MF STAT-21	102687	0.00	8745
MF STAT-12	112387	0.00	8745
MF STAT-21	091988	132.00	8836
MF STAT-58	101088	132.00	8839
MF STAT-21	112188	66.00	8845
MF STAT-12	121288	66.00-	8848
MF STAT-21	111088	10,593.99	8849
MF STAT-58	030689	10,461.99	8908
MF STAT-21	042489	10,833.68	8915
MF STAT-58	060589	10,833.68	8921
MF STAT-21	072489	11,155.00	8928
MF STAT-58	081489	11,155.00	8931
MF STAT-21	092589	11,414.65	8937
MF STAT-58	101689	11,414.65	8940
MF STAT-21	112789	11,648.39	8946
MF STAT-58	040891	11,648.39	9113
MF STAT-21	052091	13,699.52	9119
MF STAT-26	052091	13,699.52	9119



\*IMF MCC TRANSCRIPT-SPECIFIC\*

EMP NO 29-990-03539

ACCOUNT NO [redacted] 9997

11-21-91

NAME CONT- NOLL

CYCLE-9147

TC 148 HOLD IS P

\*\*\*\*\*

FOR-2999003539 BY-2999005022 ON-112091  
REQUEST TIME-10:22

TYPE-S-30-8412  
PROCESSED ON-324  
REQUESTED TAX MODULE FOUND ON MF

86 2 CLIFFORD L & SUSAN V NOLL  
715 N 13 ST

9123 COUR D ALENE

ID 838144270 SPOUSE SSN-[redacted]-8660\*

LOC-8201

YEAR REMOVED- ENT EXT CYC-9143

PRIOR NAME CONTROL- FZ> -  
MFR-04 VAL-1 IRA- CAF-1  
FYM-12 SCS- CRINV- 130-  
RPTR-1 PMF- SHELT- BANKRPT-  
ACCRETION- MIN SE-  
JUSTIFICATION-

76 3 CLIFFORD L NOLL

[redacted] 8660\*

LAST RET-90 M/E- COND-E FLC-29 9121

\*\*\*\*\*

\* TAX PERIOD 30 8412 \*

REASON CD- MOD EXT CYC-9143

\*\*\*\*\*

FS-3 CRINV-

LIEN-4 29247-692-79002-9 CAF-1 FZ>GT -I

TDA COPYS-4327

TDI COPYS-0002269

INT TOLERANCE- MATH INCREASE- HISTORICAL DO-82 BWNC- BWI-

MF MOD BAL- 18,667.12

ACCRUED INTEREST- 0.00 111891

ACCRUED PENALTY- 0.00 111891

ASED-031793

SUB 150 022486  
RCC-

0.00 5 8607 29210-018-07340-6 CRD- SRC-  
ERR- TAX PER T/P- 0.00

RET RCVD DT-011886

F/C- AGI- 0.00  
FOREIGN- FARM- MF P-  
XRF- AEIC- 0.00  
PIA- EXEMPT-01 ENRGY- 0.00  
LTEX- TAXABLE INC- 0.00  
PENALTY SUPP-1200 SET- 4,271.00  
TOTAL WAGES- 0.00  
MDP- TOTAL INC TX- 0.00  
EST TAX BASE- 0.00  
PR YR BASE - 0.00  
SHORT YR CD- ES FORGIVENESS %- 0  
1ST SE-37,800.00 2ND SE- 0.00  
ROUTG TRANSIT NUM- ACCT TYPE-  
BANK ACCT NUM-  
F8615-0 CREDIT ELECT- 0.00  
ES TAX PAYMENT- 0.00  
SUPPLMNTL MED PRM- 0.00

\*\*\*\*\*CONTINUED ON NEXT PAGE\*\*\*\*\*

\*IMF MCC TRANSCRIPT-SPECIFIC\*

EMP NO 29-990-03539

ACCOUNT NO           9997

11-21-91

NAME CONT- NOLL

CYCLE-9147

TC 148 HOLD IS P

\*\*\*\*\*

290 060589	0.00	8921 29254-507-10003-9			
		HC3 ARC-44	INTD	PC	
		CORRESPONDDT-	CREDIT DT-		
480 060689	-----	8926 29277-571-01091-9			
		JURISDICTION-			
300 080789	0.00	8930 29247-565-79000-9			
		HC DC01 870D	ASED	PC	AO266
421 080789	-----	8930 29247-565-79000-9			
		DISP CD- SOURCE-			
960 071589	-----	8930 29277-598-00072-9			
		MF CAF CODE-1			
582 072189	-----	8931 82277-605-03633-9			
		REGULAR LIEM			
481 080389	-----	8939 29277-658-00771-9			
		COLCLOS- CYCLES-			
300 111389	0.00	8944 29247-692-79002-9 X			
		HC DC01 870D	ASED	PC2	AO266
480 102089	-----	8951 29277-740-00542-9			
		JURISDICTION-			
670 030491	310.00-	9112 82218-467-01300-1			
		PRC-			
		DESG PAY CD-99			
521 070791	-----	9113 93277-467-03125-1			
		COLCLOS- PROC- CLAIM-	PYMT- AO		
			CSED EXT IND-		
482 022591	-----	9114 29277-485-02048-1			
		COLCLOS- CYCLES-			

MF STAT-02 030186	NOTICE DO-	8615
MF STAT-10 022486	0.00	8607
MF STAT-21 111088	16,543.84	8849
MF STAT-58 010989	16,543.84	8852
MF STAT-21 022789	18,381.04	8907
MF STAT-22 032089	18,381.04	8910
MF STAT-26 052289	18,977.12	8919



\*IMF MCC TRANSCRIPT-SPECIFIC\*

EMP NO 29-990-03539

ACCOUNT NO [redacted] 9997 11-21-91  
NAME CONT- NOLL CYCLE-9147 TC 148 HOLD IS P  
\*\*\*\*\*

FOR-2999003539 BY-2999005022 ON-112091 TYPE-S-30-8812  
REQUEST TIME-10:22 PROCESSED ON-324  
REQUESTED TAX MODULE FOUND ON MF

86 2 CLIFFORD L & SUSAN V NOLL  
715 N 13 ST

9123 COUR D ALEME ID 838144270 SPOUSE SSN-[redacted]-8660\*

LOC-8201 MFR-04 VAL-1 IRA- FZ> - CAF-1  
YEAR REMOVED- ENT EXT CYC-9143 FYM-12 SCS- CRINV- 130-  
RPT-1 PMF- SHELT- BANKRPT-  
ACCRETION- MIN SE-  
JUSTIFICATION-

76 3 CLIFFORD L NOLL [redacted]-8660\*

LAST RET-90 M/E- COND-E FLC-29 9121

\*\*\*\*\*  
\* TAX PERIOD 30 8812 \* REASON CD- MOD EXT CYC-9143  
\*\*\*\*\*

FS-2 CRINV- LIEN-4 46221-070-07810-9 CAF-1 FZ>T -  
TDA COPYS-4434 TDI COPYS-  
INT TOLERANCE- MATH INCREASE- HISTORICAL DO-82 BWNC- BWI-

MF MOD BAL- 10,234.79  
ACCRUED INTEREST- 3,858.53 111891  
ACCRUED PENALTY- 2,992.66 111891

ASED-010395

150 050889 12,256.00 8917 46221-070-07810-9 D CRD- SRC-  
RCC- ERR- TAX PER T/P- 12,256.00  
RET RCVD DT-041589

F/C-1 AGI- 47,757.00  
FOREIGN- FARM- MF P-  
XRF- AEIC- 0.00  
PIA-3012 EXEMPT-04 ENRGY- 0.00  
LTEX- TAXABLE INC- 34,957.00  
PENALTY SUPP-0030 SET- 6,330.00  
TOTAL WAGES- 0.00  
MDP- TOTAL INC TK- 5,926.00  
EST TAX BASE- 12,256.00  
PR YR BASE - 0.00  
SHORT YR CD- ES FORGIVENESS (-) 0  
1ST SE-38,119.00 2ND SE-10,510.00  
ROUTG TRANSIT NUM- ACCT TYPE-  
BANK ACCT NUM-  
F8615-0 CREDIT ELICT- 0.00  
ES TAX PAYMENT- 0.00  
SUPPLMNTL MED PRM- 0.00

\*\*\*\*\*CONTINUED ON NEXT PAGE\*\*\*\*\*



\*IMF MCC TRANSCRIPT-SPECIFIC\*

EMP NO 29-990 03539

ACCOUNT NO 9997

11-21-91

NAME CONT- NOLL

CYCLE-9147

TC 148 HOLD IS P

\*\*\*\*\*

610 041589	0.00	8917	
276 050889	61.28	8917 46221-070-07810-9	
		PRC-	
196 050889	93.01	8917 46221-070-07810-9	
		REFERENCE AMT-	
480 060689	-----	8926 29277-571-01083-9	
		JURISDICTION-	
960 071589	-----	8930 29277-598-00068-9	
		MF CAF CODE-1	
582 072189	-----	8931 82277-605-03634-9	
		REGULAR LIEN	
670 072489	0.00	8931 82218-605-00719-9	
		PRC-	
		DESG PAY CD-	
360 081489	12.00	8931 82218-605-00719-9	
		PRC-	
481 080389	-----	8939 29277-658-00738-9	
		COLCLOS- CYCLES-	
480 102089	-----	8951 29277-740-00543-9	
		JURISDICTION-	
482 022591	-----	9114 29277-485-02049-1	
		COLCLOS- CYCLES-	
670 042291	251.50-	9120 29217-122-50216-1	
		PRC-	
		DESG PAY CD-	
670 052391	251.50-	9123 29217-148-42921-1	
		PRC-	
		DESG PAY CD-	
670 031591	251.50-	9127 29224-577-00882-1	
		XREF-203-36-9997 30 8912	
		INTEREST TO DATE-	
		DESG PAY CD-05	
670 062191	251.50-	9127 82218-576-01113-1	
		PRC-	
		DESG PAY CD-05	
670 070191	310.00-	9129 82218-589-00901-1	
		PRC-	
		DESG PAY CD-05	
670 071091	251.50-	9130 82218-597-00814-1	
		PRC-	
		DESG PAY CD-05	
670 080291	310.00-	9134 82218-620-01310-1	
		PRC-	
		DESG PAY CD-05	
670 100891	310.00-	9143 82218-689-00729-1	
		PRC-	
		DESG PAY CD-05	

\*\*\*\*\*CONTINUED ON NEXT PAGE\*\*\*\*\*

042253

PAGE NO-0003 TAX PERIOD 30 8812 (CONTINUED)

\*IMF MCC TRANSCRIPT-SPECIFIC\*

EMP NO 29-990-03539

ACCOUNT NO -9997

11-21-91

NAME CONT- NOLL

CYCLE-9147

TC 148 HOLD IS P

\*\*\*\*\*

MF STAT-21 050889	12,410.29	8917
MF STAT-58 052989	12,410.29	8920
MF STAT-26 070389	12,410.29	8925

# Exhibit #6

- 1.) seeks administrative remedy
- 2.) seeks lien release based upon expiration of statute for collections
- 3.) presentment of bill for damages.



March 26, 1996

Clifford L. Noll  
SS # -9997  
715 N. 13th St.  
Coeur d'Alene, Id 83814

*Received by Commissioner  
4/15/96  
Certified mail # P 070 018 782*

Commissioner of Internal Revenue  
1111 Constitution Ave. N.W.  
Washington, D.C. 20224

Dear Sir,

The purpose of this letter is to present you with a demand for payment for reimbursement of money confiscated and damages that your agents for the Internal Revenue Service has inflicted upon me. If there are certain requirements to settle this in an administrative remedy, please inform me within 30 days of the complete procedure.

In 1988 your agents wanted me to file an income tax return based upon exercising a corporate privilege or wages as a Federal employee for 1987, 1986, and 1985. I told him I had not had any taxable income for those years and that is why I had not filed a return. He then demanded that I file tax returns for all years back to 1976. I told him that I had not had sufficient taxable income to place me under his jurisdiction for those years either. Apparently at that time he filed tax returns for me, swearing under oath that the information he had set upon the 1040 forms were true, correct, and complete as must be done to make any return valid. Although I have tried repeatedly to get a copy of the returns and the supporting information, it has not been sent to me. Agents said that I must go through the Freedom of Information Act to get the documents; agents at the Freedom of Information Act office said they were not required to divulge that information to me. Your agents placed Federal Tax Liens upon my real estate rentals and my home. They went to my renters and demanded that rents be turned over to them and said if they refused their social security payments would be garnished or their pay checks would be garnished. The legal term for this collection technique is extortion. My renters moved out and other people refused to rent because they feared the agents would cause them tremendous financial difficulty. By stopping my rental income the agents cause me to loose some of my property. Even though they have no Congressional authority to assess, levy, or seize under Title 26 Income Tax ( it is a voluntary tax ) they caused another of my properties to be sold at sheriff sale by claiming that the tax was based on Title 27 Alcohol, Tobacco, and Firearms Tax ( mandatory tax ). Your agents have destroyed my real estate business at a time when all the years of laborious preparation were in the beginning stages of exponential growth.

The statute of limitations for collection of these unlawfully placed tax liens has now expired. I want them released immediately. They have been released against my wife but I have not received a release on the ones against me. ( see copies enclosed.)

AFFIDAVIT

I, Clifford L. Noll, a sovereign citizen of the state of Idaho, do swear under penalty of law, that I did not receive wages as an

officer or employee of the United States or any political subdivision thereof, or receive wages as an officer of a corporation for the years from 1976 through 1989. I did not receive profit or gain from selling corporate stock or from corporate dividends during these same years. I was not involved in any regulated activities that were under the jurisdiction of Federal Excise Taxes during this same time period. I did not owe any Federal taxes for the years the liens state.

All rights reserved, without prejudice UCC 1-207,

Clifford L. Noll

STATE OF IDAHO )  
COUNTY OF Kootenai )

On this 26 day of March, 1996, before me Cheryl L. Gulke, a notary public in and for said state of Idaho, personally appeared Clifford L. Noll, known or identified to me to be the person whose name is subscribed to the within instrument and acknowledged to me that he executed the same.

Cheryl L. Gulke  
Notary Public for Idaho

Residing at Coeur d'Alene  
My Commission expires 4-8-98

PRESENTMENT

For 3 houses at \$80,000.00 each -----	\$240,000.00
For rents at \$450 per month per house since August of 1989 ( 80 x \$1350.00 )	\$ 107,000.00
compensation for labor( 80 x\$ 5,000.00)	\$ 400,000.00
compensation for loss of my business, loss of credit, and loss of assets that I would have to show for my activity .	\$ 8,000,000.00
total	<u>\$ 9,747,000.00</u>

Please make the check payable to Clifford L. Noll, send it to me at 715 N. 13th St., Coeur d'Alene, Idaho 83814



Form 668(Y)

140

Department of the Treasury - Internal Revenue Service

(Rev. December 1985)

### Notice of Federal Tax Lien Under Internal Revenue Laws

District

Boise, ID

Serial Number

828902490

For Optional Use by Recording Office

155281

As provided by sections 6321, 6322, and 6323 of the Internal Revenue Code, notice is given that taxes (including interest and penalties) have been assessed against the following-named taxpayer. Demand for payment of this liability has been made, but it remains unpaid. Therefore, there is a lien in favor of the United States on all property and rights to property belonging to this taxpayer for the amount of these taxes, and additional penalties, interest, and costs that may accrue.

STATE OF IDAHO }  
COUNTY OF KOOTENAI } SS

AT THE REQUEST OF

IRS

At 20 minutes past 11 o'clock A

Shirley Coitz

JUL 24 1989

By Dorothy Kauter

Deputy

Name of Taxpayer CLIFFORD L & SUSAN V HOLL

Residence PO BOX 198  
PINEHURST, ID 83850

IMPORTANT RELEASE INFORMATION: With respect to each assessment listed below, unless notice of lien is refiled by the date given in column (e), this notice shall, on the day following such date, operate as a certificate of release as defined in IRC 6325(a).

Kind of Tax (a)	Tax Period Ended (b)	Identifying Number (c)	Date of Assessment (d)	Last Day for Refiling (e)	Unpaid Balance of Assessment (f)
1040	12/31/88	<span style="border: 1px solid red; display: inline-block; width: 1em; height: 1em;"></span> 9997	05/08/89	06/07/95	12410.29

Place of Filing

COUNTY RECORDER  
KOOTENAI  
Coeur d'Alene, ID 83814

Total

\$

12410.29

This notice was prepared and signed at Boise, ID on this

the 17th day of July, 1989

Signature

Betty Young  
for BETTY YOUNG (208)334-1331

Title

Revenue Officer  
82-01-1255

(NOTE: Certificate of officer authorized by law - take acknowledgments is not essential to the validity of Notice of Federal Tax Lien Rev. Rul. 71-466, 1971-2 C.B. 409)

Part 1 - Kept By Recording Office

Form 668(Y) (Rev. 12-85)



Form 668(Y)

140

Department of the Treasury - Internal Revenue Service

(Rev. December 1984)

### Notice of Federal Tax Lien Under Internal Revenue Laws

District <b>Boise, ID</b>	Serial Number <b>828902486</b>	For Optional Use by Recording Office <b>1155282</b>
------------------------------	-----------------------------------	--

As provided by sections 6321, 6322, and 6323 of the Internal Revenue Code, notice is given that taxes (including interest and penalties) have been assessed against the following-named taxpayer. Demand for payment of this liability has been made, but it remains unpaid. Therefore, there is a lien in favor of the United States on all property and rights to property belonging to this taxpayer for the amount of these taxes, and additional penalties, interest, and costs that may accrue.

STATE OF IDAHO }  
 COUNTY OF BOISE } SS  
 At the request of  
IRS  
 20 business days 11/01/89  
 Security State  
 JUL 24 1989  
 R. [Signature]  
 370 Deputy

Name of Taxpayer **CLIFFORD L NOLL**

Residence **PO BOX 198  
PINEHURST, ID 83850**

**IMPORTANT RELEASE INFORMATION:** With respect to each assessment listed below, unless notice of lien is recalled by the date given in column (e), this notice shall, on the day following such date, operate as a certificate of release as defined in IRC 6325(a).

Kind of Tax (a)	Tax Period Ended (b)	Identifying Number (c)	Date of Assessment (d)	Last Day for Refiling (e)	Unpaid Balance of Assessment (f)
1040	12/31/76	203-36-9997	11/10/88	12/10/94	18002.06
1040	12/31/77	203-36-9997	11/10/88	12/10/94	8974.83
1040	12/31/78	203-36-9997	11/10/88	12/10/94	16764.91
1040	12/31/79	203-36-9997	11/10/88	12/10/94	24417.59
1040	12/31/80	203-36-9997	11/10/88	12/10/94	5102.41
1040	12/31/81	203-36-9997	11/10/88	12/10/94	11588.14
1040	12/31/82	203-36-9997	11/10/88	12/10/94	11256.06
1040	12/31/83	203-36-9997	11/10/88	12/10/94	10833.68
1040	12/31/84	203-36-9997	11/10/88	12/10/94	18977.12

Place of Filing  
**COUNTY RECORDER  
 KOOTENAI  
 Coeur d'Alene, ID 83814**

Total \$ **125916.80**

This notice was prepared and signed at Boise, ID on this

the 17th day of July, 19 89

Signature [Signature] Title **Revenue Officer**  
 for **BETTY YOUNG (208) 334-1331** **42-01-1255**

(NOTE: Certificate of office authorized by law to take acknowledgments is not essential to the validity of Notice of Federal Tax Lien Rev. Rul. 71-466, 1971-2 C.B. 409)

Part 1 - Kept By Recording Office

Form 668(Y) (Rev. 12-85)

# Exhibit 7

Sworn testimony of IRS  
disclosure Jay Hammer  
in Federal Court.



MAURICE O. ELLSWORTH  
United States Attorney  
Rm 342 Federal Building  
Box 037, 550 W. Fort Street  
Boise, Idaho 83724  
Telephone: (208) 334-1211

KEITH P. DUET  
RICHARD R. WARD  
Trial Attorneys, Tax Division  
U.S. Department of Justice  
P.O. Box 683  
Ben Franklin Station  
Washington, D.C. 20044  
Telephone: (202) 307-6592

Attorneys for the United States of America

IN THE UNITED STATES DISTRICT COURT FOR THE  
DISTRICT OF IDAHO

CLIFFORD L. NOLL and )  
SUSAN J. NOLL, )  
 )  
Plaintiffs, )  
 )  
v. ) Civil No. CIV-92-0282-S-EJL  
 )  
BETTY YOUNG, JAY HAMMER, and ) DECLARATION OF JAY HAMMER  
GERALD R. RYAN, )  
 )  
Defendants. )  
 )  
\_\_\_\_\_ )

I, JAY HAMMER, declare that:

1. I am employed as a disclosure officer with the Internal Revenue Service Center in Ogden, Utah.

2. As part of my official duties, I responded to a request for information from Clifford L. Noll under the Freedom of Information Act.

3. By letter dated November 4, 1991, the Internal Revenue Service Center in Ogden, Utah received a request for certain tax

DECLARATION OF JAY HAMMER

-1-



assessment documents from Clifford L. Noll. A true and correct copy of this letter is attached to this Declaration as Exhibit A.

4. By letter dated December 3, 1991, I wrote to Clifford Noll, requesting that he send the Service Center \$119.00 to cover the costs of searching for the requested documents. A true and correct copy of this letter is attached to this Declaration as Exhibit B.

5. By letter dated December 9, 1991, Mr. Noll mailed to the Service Center a money order for \$119.00. A true and correct copy of this letter and the money order are attached to this Declaration as Exhibit C.

6. On December 17, 1991, the Service Center mailed copies of several documents to Mr. Noll in response to his request. A true and correct copy of the cover letter and the documents mailed are attached to this Declaration as Exhibit D.

7. By letter dated January 22, 1992, Mr. Noll wrote the Service Center claiming he had not received the requested documents. A true and correct copy of this letter is attached to this Declaration as Exhibit E.

8. By letter dated February 6, 1992, I wrote to Mr. Noll and enclosed a copy of the response that the Service Center had

previously mailed to Mr. Noll on December 17, 1991. A true and correct copy of this letter is attached to this declaration as Exhibit F.

I declare under penalty of perjury that the foregoing is true and correct.

Executed on this 17 day of February, 1993.

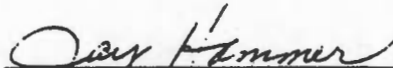
  
\_\_\_\_\_  
JAY HAMMER

W9/2950

Clifford L. Noll  
715 N. 13th St.  
Coeur d'Alene, Id. 83814  
SS #  9997

November 4, 1991

Internal Revenue Service  
Ogden, Ut. 84201

*Certified Mail # 886-23-257*

Dear Sirs:

- 1.) This is a request under the Freedom of Information Act, 5 USC section 552. This is my firm promise to pay fees and costs for locating, duplicating, and reviewing the documents and information requested below.
- 2.) If some of my requests are exempt from release, please send me those portions reasonably segregable, and provide me with an indexing, itemization, and detailed justification concerning information which you are not releasing.
- 3.) This request pertains to the years 1976, 1977, 1978, 1979, 1980, 1981, 1982, 1983, 1984, and 1988.
- 4.) The information will assist the requestor to determine whether procedural error has been committed in the making of assessments prescribed by 26 USC section 6203, and 26 C.F.R. section 301.6203-1. This request is being made under the provisions of Title 5 United States Code, rather than 26 USC section 6203, due to the fact that no disclosure enforcement provisions may be found in Title 26 USC in the event that the agency employs dilatory tactics to refuse to disclose the information and documents requested

STAFF/TIC 4706  
 MFR/RS  
 REC'D OSC  
 517  
 NOV 7 1991  
 Acknowledgment  
 Interim Response  
 Date \_\_\_\_\_  
 Order, UT

5.) The requestor does hereby attest, under penalty of perjury,

