

EXHIBIT 153

Introduction to the Office of Institutional Research

October 2012

The Institutional Research office has two primary functions

1. Collect, synthesize
and analyze
institutional data

2. Support University
decision-making
(in the offices of the President and
Provost, and beyond as possible)

Redacted

Office of Institutional Research Organization Chart, September 2012

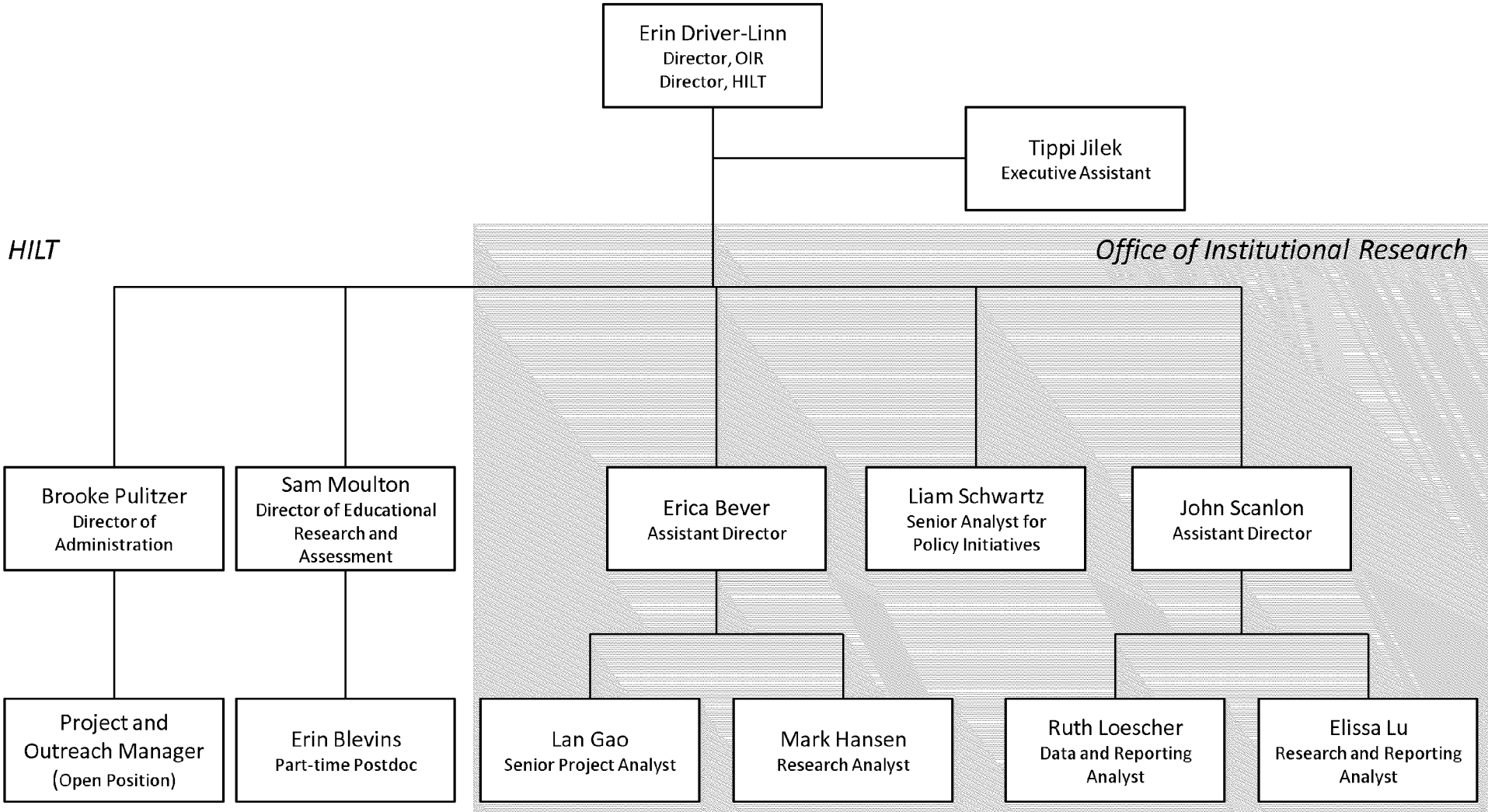

Annual Data Collection and Reporting Work in OIR

Annual Collections From Harvard Schools and Peer Institutions:

- Admissions for Harvard programs
- Completions (Degrees Conferred)
- Enrollment
- Financial Aid Data on Awards and Total Costs for All Students
- Peer Tuition and Fees
- Student Debt

Annual Deliverables

For Internal Audiences:

- Peer Tuition and Fees
- Tuition, Enrollment, and Financial Aid (TEFA) data and exhibits for presentation to the Corporation

Redacted

University committees Institutional Research has supported and/or staffed

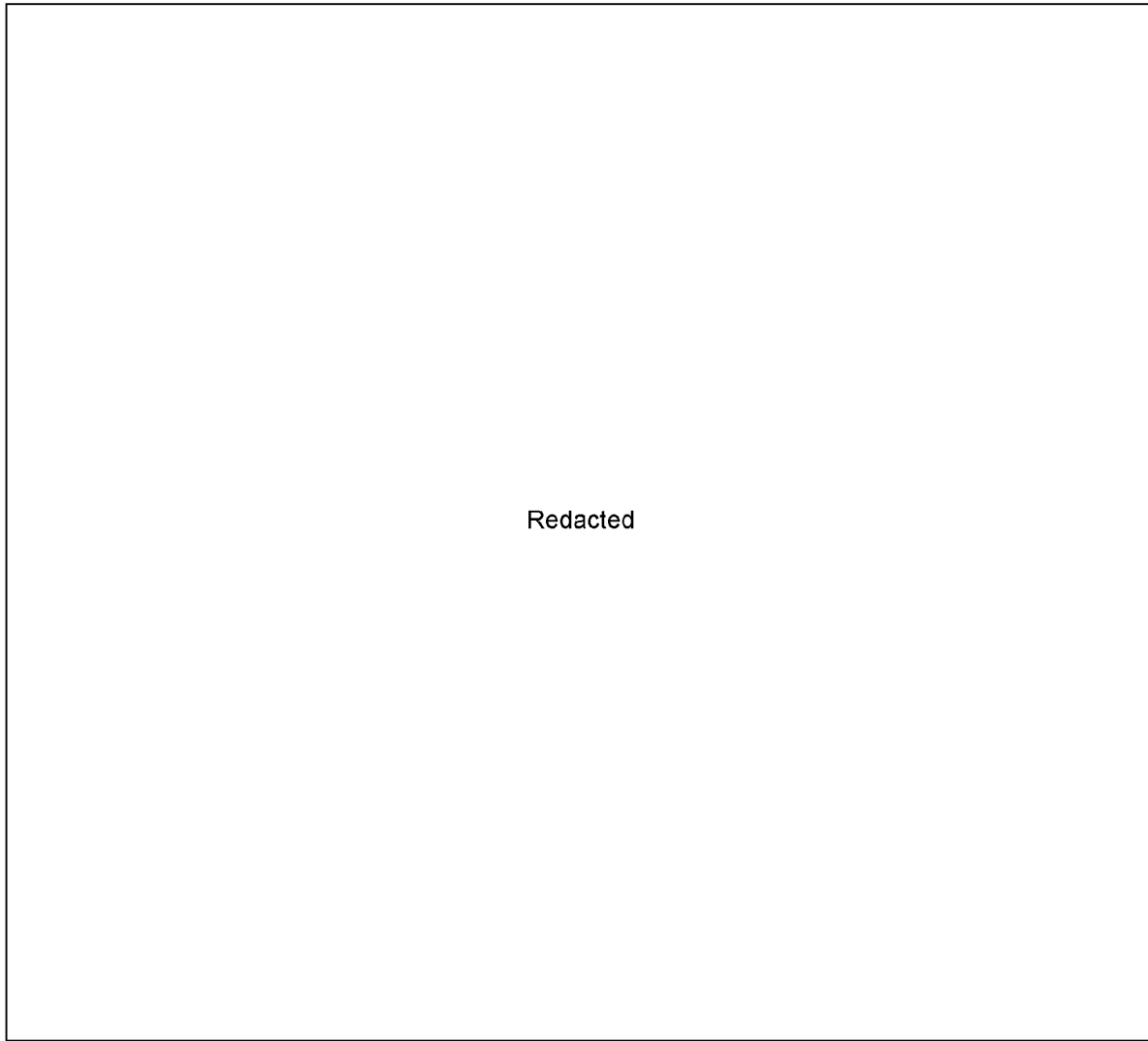

Types of support OIR provides to committees:

- Data analysis and presentation from existing data sources or new data collections

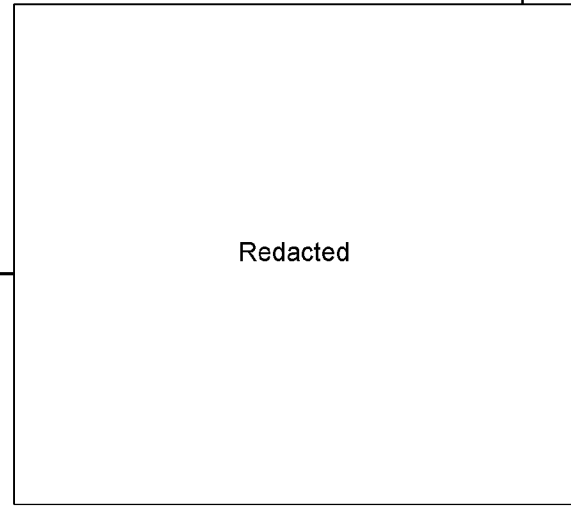

Current and Upcoming Work Planned in IR and HILT

Strategy & Planning

Redacted

- **University Financial Aid:** Articulate a vision for fin. aid university-wide, develop a proposal for Presidential aid programs in support of the vision and align to school needs for the campaign

Redacted

Policy Reports

- **Admissions Analysis:** Preliminary review of early action; Examine differences, if any, among male and female applicants to the College

Redacted

Data Improvement

Redacted

Redacted

Selected Previous OIR Projects and End Products

Strategy & Planning

Redacted

- **Undergraduate Financial Aid Budgeting/Forecasting (2007-2011):** Provide forecasts to College Finance and Financial Aid based on 2007 models for the Affordability Initiative; Modeled potential changes to inform leadership decisions to modify program in 2011
- **Financial Aid Calculator Development:** Supported the Office of Financial Aid at Harvard College in the development of a simple financial aid calculator, meeting the Department of Education requirement in Fall 2011.

Policy Reports

- **Early Action Admissions Analysis (2011):** Understand the effect on our pool of applicants and yield rates as a result of eliminating early action in 2007.

Redacted

- ✓ **Financial Aid at Harvard College (2009):** An analysis of the changes in applicants, matriculants, and financial aid expenditures, as a result of recent changes in financial aid.

Redacted

✓ A checkmark indicates example work from this project is included in subsequent pages.

Examples of OIR Work

The following slides represent a sample of previous and ongoing work in the Office of Institutional Research. These are taken from presentations or other OIR work and do not represent complete reports in any case.

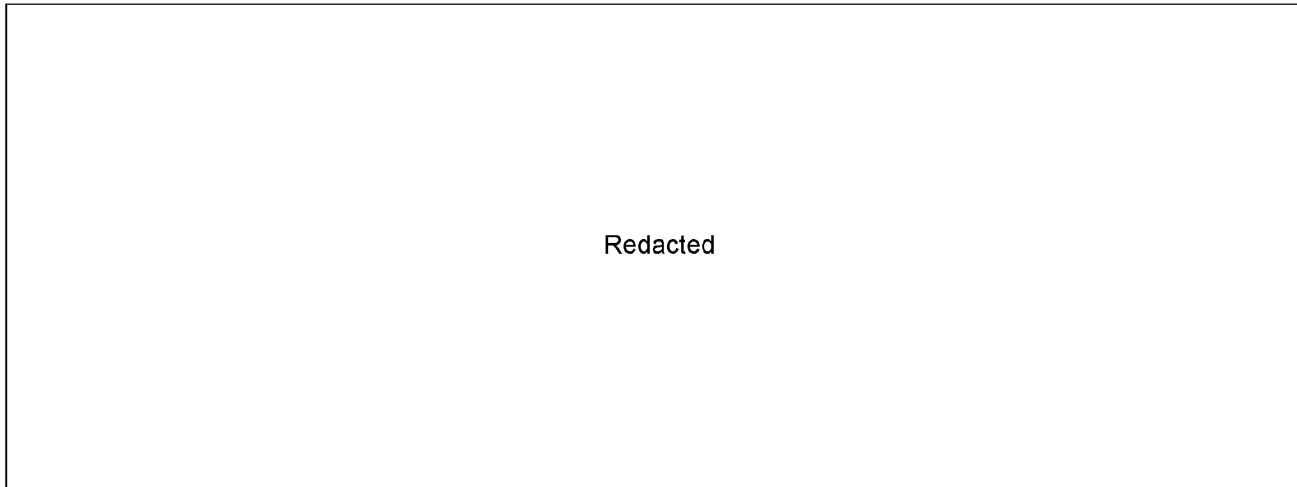

- Selected Slides from Financial Aid at Harvard College (2009)



Redacted

Redacted

Redacted

Redacted

Redacted

Redacted

Redacted

Redacted

Redacted

Redacted

Redacted

The diversity of applicants and matriculants has increased

Harvard Applicants by Race/Ethnicity

Harvard Matriculants by Race/Ethnicity

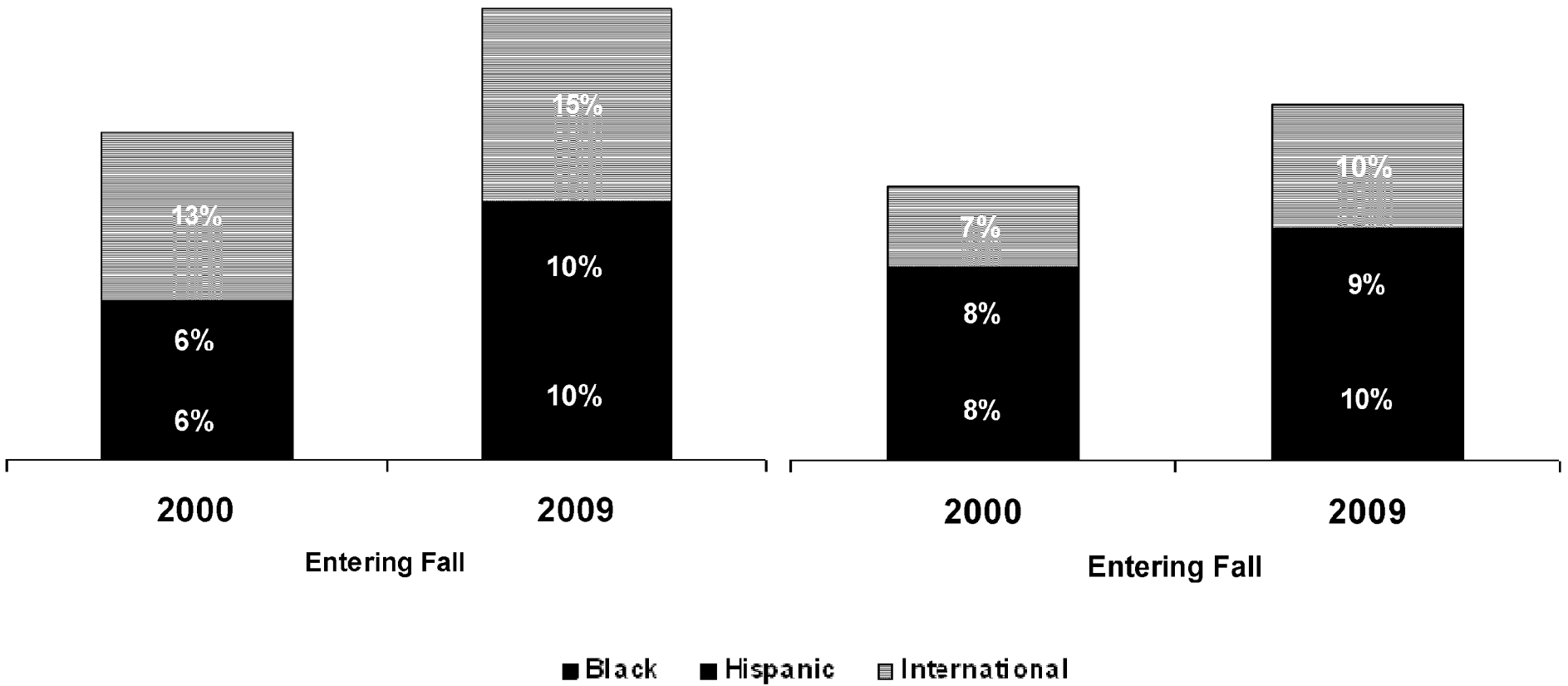

Increasing diversity while maintaining admissions standards is a slow process, but the initiatives appear to be helping: Applicants

Average number of "minority" and "majority" entering applicants and admits: two decades preceding the initiatives compared to the five years since the initiatives

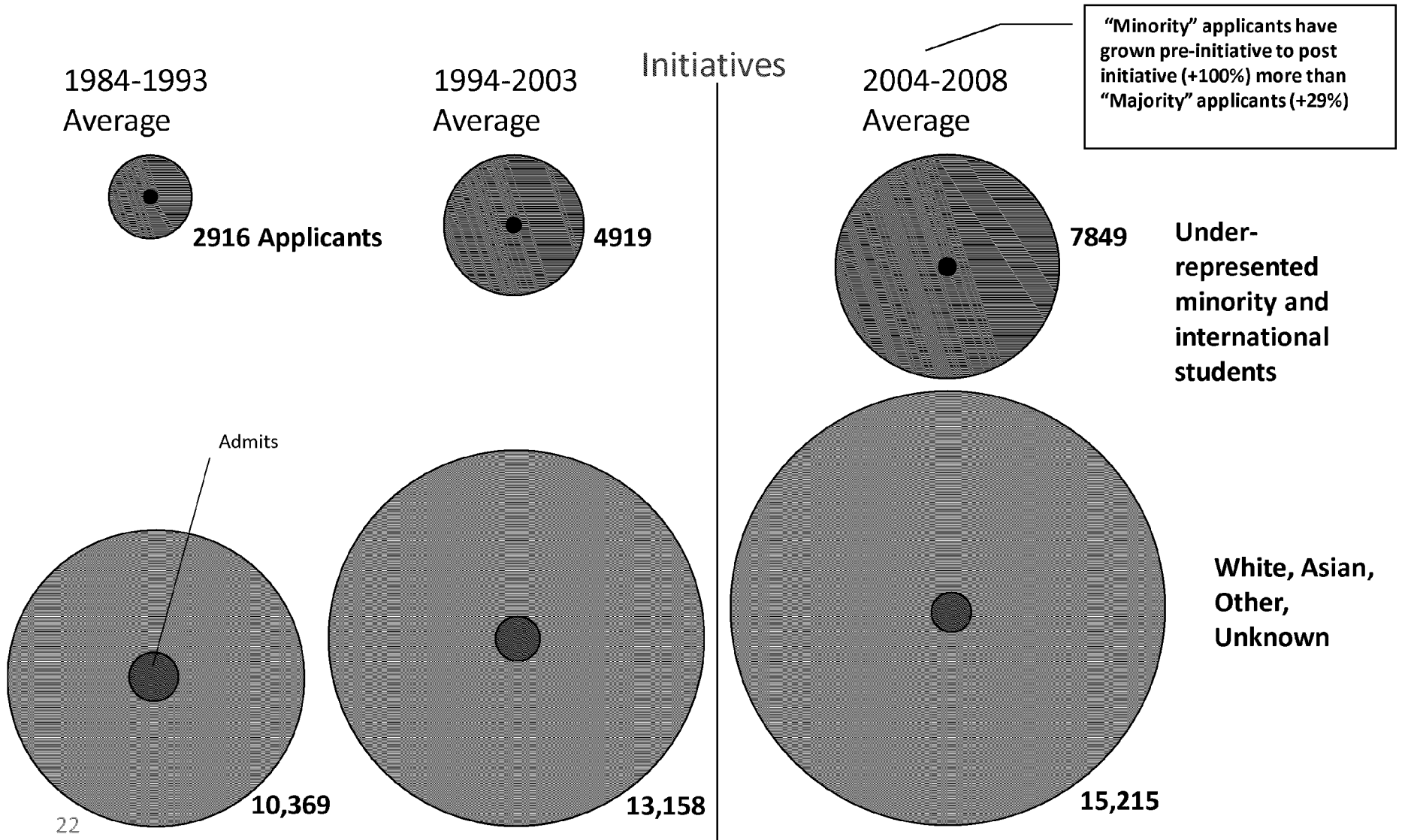

Increasing diversity while maintaining admissions standards is a slow process, but the initiatives appear to be helping: Admits and Matriculants

Average number of "minority" and "majority" entering admits and matriculants: two decades preceding the initiatives compared to the five years since the initiatives

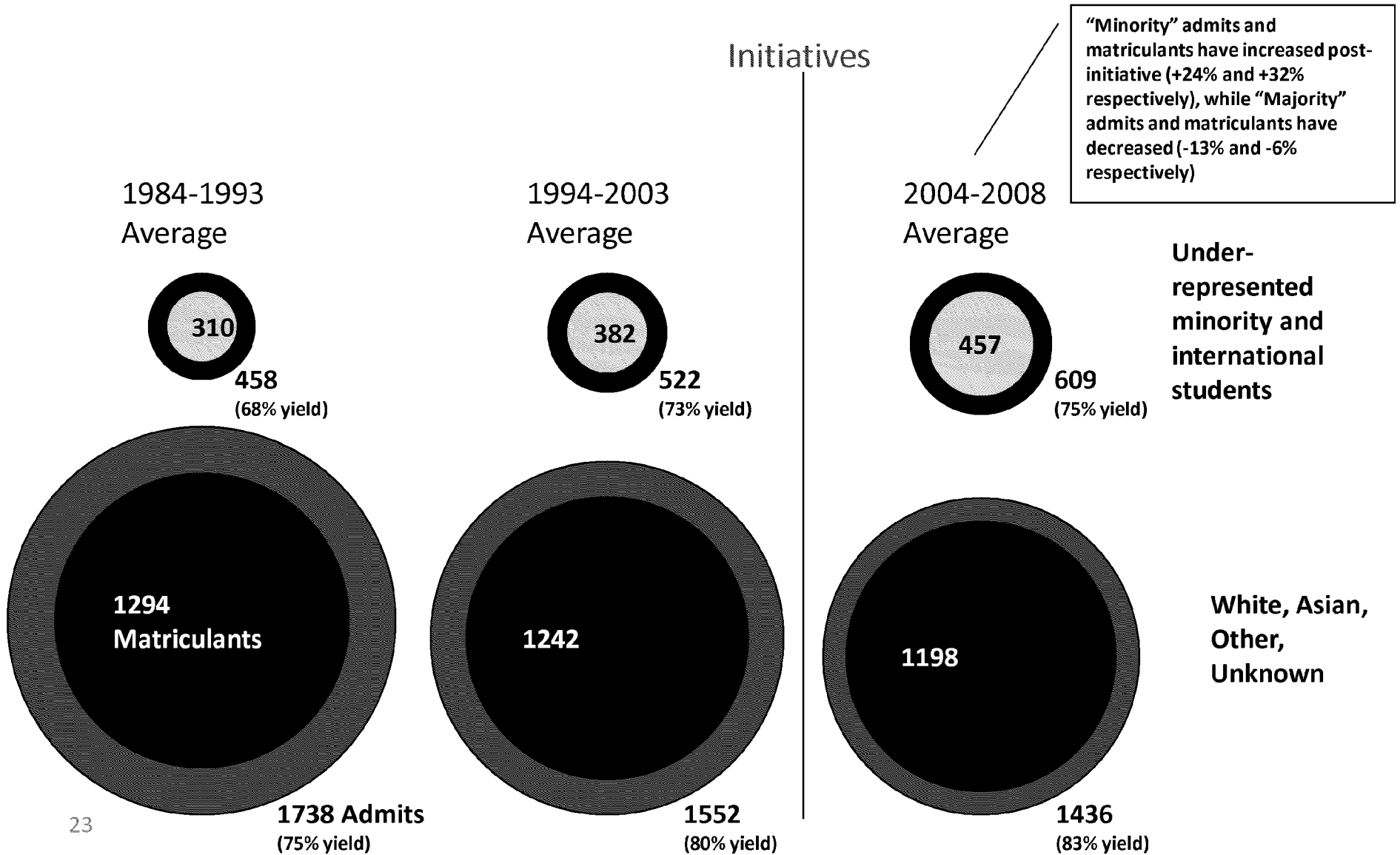

Redacted