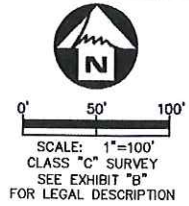
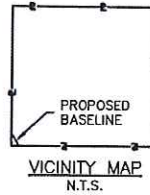

EXHIBIT "A"

PERMANENT EASEMENT AND TEMPORARY WORKSPACE  
 LYING WITHIN AND BEING A PART OF THE  
 SE 1/4 OF THE SW 1/4, SECTION 9, T-1-S, R-7-W  
 GEORGE COUNTY, MISSISSIPPI



- LEGEND**
- B BASELINE
  - C CENTERLINE
  - P PROPERTY LINE
  - T TOWNSHIP
  - R RANGE
  - P.O.B. POINT OF BEGINNING
  - P.O.T. POINT OF TERMINATION
  - ROW RIGHT OF WAY
  - HWY. HIGHWAY
  - PROP. PROPOSED
  - PERM. PERMANENT
  - TWS TEMPORARY WORKSPACE
  - CONC. CONCRETE
  - MON. MONUMENT
  - FND. FOUND
  - N.T.S. NOT TO SCALE
  - O.C.C.G.C.M. OFFICE OF THE CHANCERY CLERK,  
 GEORGE COUNTY, MISSISSIPPI  
 SET 1/2" IRON ROD



COMMENCE SURVEY AT A FOUND  
 1/2" IRON ROD MARKING THE NW  
 CORNER OF THE E 1/2 OF THE  
 SE 1/4 OF THE SW 1/4 OF  
 SECTION 9

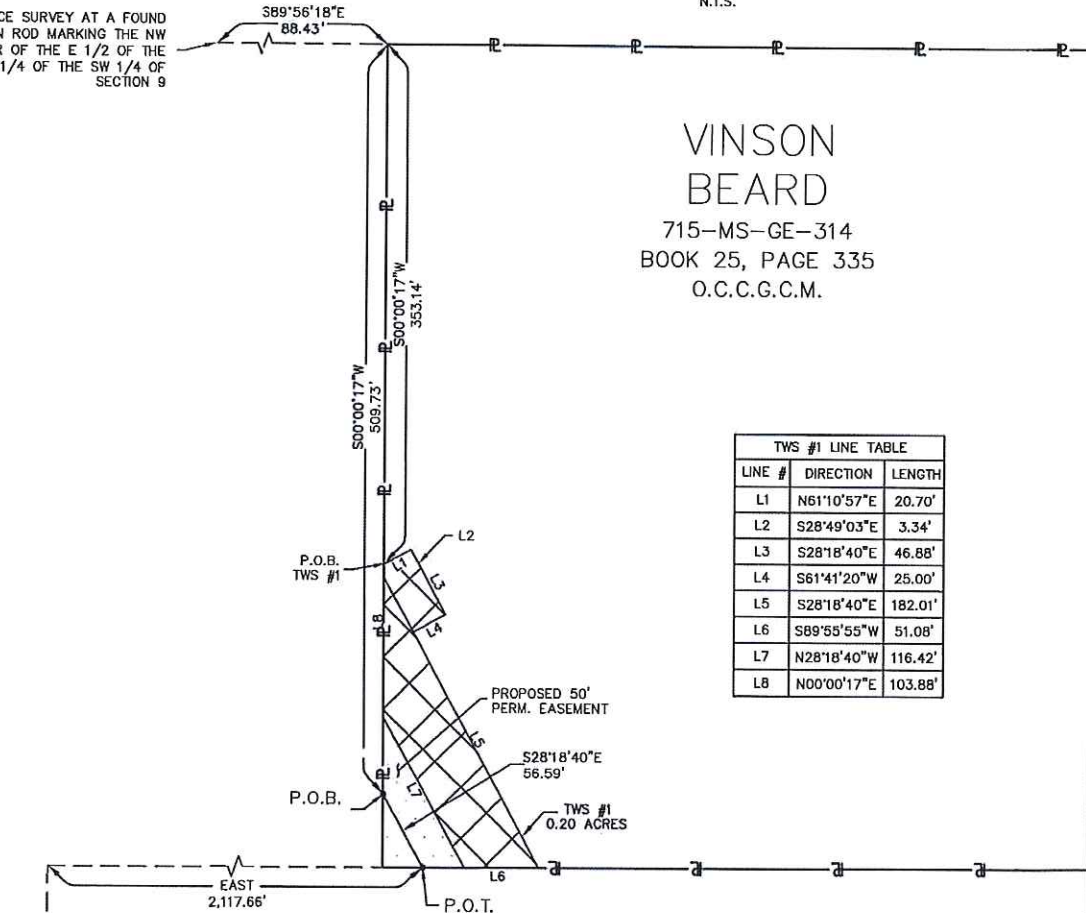

VINSON  
 BEARD  
 715-MS-GE-314  
 BOOK 25, PAGE 335  
 O.C.C.G.C.M.

TWS #1 LINE TABLE		
LINE #	DIRECTION	LENGTH
L1	N61°10'57"E	20.70'
L2	S28°49'03"E	3.34'
L3	S28°18'40"E	46.88'
L4	S61°41'20"W	25.00'
L5	S28°18'40"E	182.01'
L6	S89°55'55"W	51.08'
L7	N28°18'40"W	116.42'
L8	N00°00'17"E	103.88'



I, OSCAR RAY SWILLEY DO HEREBY CERTIFY THAT  
 THIS SURVEY WAS MADE ON THE GROUND, THAT  
 THIS PLAT CORRECTLY REPRESENTS THE FACTS FOUND  
 AT THE TIME OF THE SURVEY TO THE BEST OF MY KNOWLEDGE  
 AND BELIEF.

*O. Ray Swilley* 12-3-13  
 OSCAR RAY SWILLEY DATE:  
 ES NO. 01825  
 PHONE: (601)264-5193  
 FAX: (601)264-5530

- NOTES:**
- ALL BEARINGS, DISTANCES, ELEVATIONS AND COORDINATES SHOWN HEREON ARE BASED ON STATIC TIES TO NGS CONTROL MONUMENTS J-22 & Z-12 AND REFERENCED TO THE MISSISSIPPI STATE PLANE COORDINATE SYSTEM, EAST ZONE (2301) NAD 83 (GEOID09) US SURVEY FOOT AND NAVD 88 COMBINED SCALE FACTOR = 0.9999523; CONVERGENCE ANGLE = -0°04'21"
  - INFORMATION DEPICTED HEREON IS BASED ON A SURVEY CONDUCTED FOR THE PURPOSE OF ESTABLISHING A BASELINE FOR MAPPING SELECTED TOPOGRAPHIC FEATURES AND LOCATING NECESSARY LINES FOR ENGINEERING DESIGN AND EASEMENT ACQUISITION USING DEED INFORMATION SUPPLIED BY CLIENT.
  - THIS IS AN EASEMENT DRAWING AND DOES NOT REPRESENT A BOUNDARY SURVEY.

VINSON BEARD  
 DISTANCE ACROSS PROPERTY: 56.59'

- PERM. EASEMENT 0.07 ACRES
- TEMP. WORKSPACE 0.20 ACRES

NO	DATE	BY	DESCRIPTION	PROJ. ID	APPR.
B	11/28/13	MAA	ADDED CERTIFICATION	311561	KLH
A	12/17/12	MAG	ISSUE FOR REVIEW	311561	KLH
NO					

ENG. RECORD		DATE
DRAWN BY:	MAG	12/17/12
DRAWING APPROVAL:	KLH	12/17/12
PROJECT APPROVAL:	RLW	12/17/12
SURVEY DATE:	11/25/13	
SCALE:	1" = 100'	
PROJECT ID:	311561	
SHEET:	1 OF 1	

GULF SOUTH PIPELINE COMPANY, LP  
 SOUTHEAST MARKET EXPANSION  
 PERMANENT EASEMENT & TWS  
 CROSSING THE PROPERTY OF  
**VINSON BEARD**  
 DWG. NO. 12BF-311-26-P-103-314.dwg

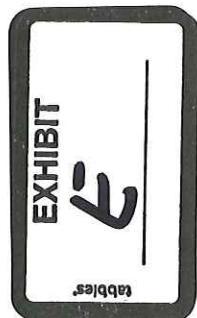

DECEMBER 13, 2012

GULF SOUTH PIPELINE COMPANY, LP  
SOUTHEAST MARKET EXPANSION  
VINSON BEARD  
STATE OF MISSISSIPPI  
COUNTY OF GEORGE  
12BF-311-26-P-103-314

**EXHIBIT "B"**

**CENTERLINE DESCRIPTION FOR A PROPOSED FIFTY FEET (50') WIDE PERMANENT EASEMENT,  
AND A DESCRIPTION FOR A PROPOSED 0.20 ACRE TEMPORARY WORKSPACE  
ACROSS THE PROPERTY OF VINSON BEARD**

Centerline description for a proposed Fifty feet (50') wide Permanent Easement, and a description for a proposed 0.20 acre Temporary Workspace #1, extending over, through, along, and across a tract of land lying within and being a part of the Southeast 1/4 of the Southwest 1/4 of Section 9, Township 1 South, Range 7 West, George County, Mississippi, as recorded in Book 25 Page 335, in the Office of the Chancery Clerk, George County, Mississippi.

Bearings are based on GPS observations transformed into NAD 83 Mississippi East Grid Datum.

**PROPOSED PERMANENT EASEMENT**

Centerline description for a proposed Fifty feet (50') wide, 0.07 acre Permanent Easement lying Twenty-five feet (25') on each side of the following described baseline:

**COMMENCING** at a found 1/2" iron rod marking the Northwest corner of the East 1/2 of the Southeast 1/4 of the Southwest 1/4 of Section 9, Township 1 South, Range 7 West and run South 89°56'19" East, for 88.43 feet to a point, said point being the calculated northwest corner of the tract described above;

THENCE, leaving the north line of said tract, run South 00°00'17" West, along the West boundary line of said tract, for 509.73 feet to and for the **POINT OF BEGINNING**, said point lying on the West boundary line of said tract;

THENCE, leaving said West boundary line, run South 28°18'40" East for 56.59 feet to the **POINT OF TERMINATION**, said point lying on the South boundary line of the above described tract and being situated East a distance of 2,117.66 feet and North a distance of 770.58 feet from a found concrete monument marking the Southwest corner of said Section 9.

Proposed Permanent Easement: Total length is 56.59 feet, contains 0.07 acres and lies entirely within and is a part of the Southeast 1/4 of the Southwest 1/4 of Section 9, Township 1 South, Range 7 West, George County, Mississippi.

**PROPOSED TEMPORARY WORKSPACE**

A metes and bounds description for a proposed 0.20 acre Temporary Workspace Easement lying adjacent and contiguous to the Northeasterly boundary of the above described Permanent Easement:

**COMMENCE** at said found 1/2" iron rod marking the Northwest corner of the East 1/2 of the Southeast 1/4 of the Southwest 1/4 of Section 9, Township 1 South, Range 7 West and run South 89°56'19" East, for 88.43 feet to the said calculated Northwest corner of said tract;

THENCE, run South 00°00'17" West, along the West boundary line of said tract, for 353.14 feet to and for the **POINT OF BEGINNING**;

THENCE, leaving said West boundary line, run North 61°10'57" East for 20.70 feet to a point;

THENCE, run South 28°49'03" East for 3.34 feet to a point;

THENCE, run South 28°18'40" East for 46.88 feet to a point;

THENCE, run South 61°41'20" West for 25.00 feet to a point;

THENCE, run South 28°18'40" East for 182.01 feet to a point, said point lying on the South boundary line of the above described tract;

THENCE, run South 89°55'55" West, on and along said South boundary line, for 51.08 feet to a point, said point lying on the Northeasterly boundary of the above described Permanent Easement;

THENCE, leaving said South boundary line, run North 28°18'40" West, along the Northeasterly boundary of said Permanent Easement, for 116.42 feet to a point lying on the West boundary line of the above described tract:

THENCE, run North 00°00'17" East, along said West boundary line, for 103.88 feet back to the Point of Beginning.

Proposed Temporary Workspace Easement #1: Contains 0.20 acres and lies entirely within and is a part of the Southeast 1/4 and the Southwest 1/4 of Section 9, Township 1 South, Range 7 West, George County, Mississippi.