

## **EXHIBIT G**



US00D500585S

(12) **United States Design Patent** (10) **Patent No.:** **US D500,585 S**  
**Wahoske et al.** (45) **Date of Patent:** **\*\* Jan. 11, 2005**

- (54) **PORTION OF A SHOE SOLE**
- (75) Inventors: **Brad Wahoske**, Portland, OR (US);  
**Leo S. Chang**, Portland, OR (US)
- (73) Assignee: **Nike, Inc.**, Beaverton, OR (US)
- (\*\*) Term: **14 Years**
- (21) Appl. No.: **29/205,802**
- (22) Filed: **May 21, 2004**
- (51) **LOC (7) Cl.** ..... **02-99**
- (52) **U.S. Cl.** ..... **D2/972; D2/964**
- (58) **Field of Search** ..... **D2/964, 967, 968,**  
**D2/972; 36/7.6, 7.7, 24.5, 25 R, 34 R,**  
**35 R, 59 C, 37, 59 R, 114**

- (56) **References Cited**
- U.S. PATENT DOCUMENTS**

2,048,683 A	7/1936	Brockman
D216,662 S	3/1970	Barbaresi
4,287,675 A	9/1981	Norton et al.
D267,366 S	12/1982	Davis

(List continued on next page.)

**OTHER PUBLICATIONS**

- Nike Footwear Catalog Spring 1991, p. 7, published Jun. 1990.
- Nike Footwear Catalog Fall 1991, p. 6, published Dec. 1990.
- Nike Footwear Catalog Spring 1992, p. 86, published May 1991.
- Nike Footwear Catalog Spring 1993, pp. 40 and 102, published Jun. 1992.
- Nike Footwear Catalog Fall 1993, p. 128, published Dec. 1992.
- Nike Footwear Catalog Fall 1994, pp. 4, 40, and 98, published Nov. 1993.
- Nike Footwear Catalog Spring 1996, p. 7, published Jun. 1995.
- Nike Footwear Catalog Fall 1997, pp. 51, 178, 214, and 222, published Dec. 1996.

- Nike Footwear Catalog Holiday 1997, p. 41, published Mar. 1997.
- Nike Footwear Catalog Holiday 1998, p. M42, published Feb. 1998.
- Nike Footwear Catalog Fall 1999, p. W114, published Nov. 1998.
- Nike Footwear Catalog Spring 2000 #1, pp. M24, M25, M26, M51, and M63, published Jul. 1999.
- Nike Footwear Catalog Holiday 2000, p. M5, published Mar. 2000.
- Nike Footwear Catalog Spring 2001, p. M3, published Jun. 2000.
- Nike Footwear Catalog Fall 2001, pp. M27, M40, and M44, published Nov. 2000.
- Nike Footwear Catalog Holiday 2001, pp. W67, M10, and M34, published Feb. 2001.

*Primary Examiner*—Celia A. Murphy  
(74) *Attorney, Agent, or Firm*—Banner & Witcoff, Ltd.

(57) **CLAIM**

The ornamental design for a portion of a shoe sole, as shown and described.

**DESCRIPTION**

FIG. 1 is a front perspective view of a portion of a shoe sole showing our new design;  
 FIG. 2 is a left side elevational view thereof,  
 FIG. 3 is a right side elevational view thereof;  
 FIG. 4 is a first bottom perspective view thereof;  
 FIG. 5 is an enlarged bottom perspective view rotated 45 degrees clockwise; and,  
 FIG. 6 is a bottom plan view of FIG. 1.

The uneven broken lines immediately adjacent to the shaded areas, as well as the 2 broken-line shapes in FIG. 3, represent unclaimed boundaries of the design. The broken lines themselves and the areas within, form no part of the claim.

The uneven broken line showing the remainder of shoe is for illustrative purposes only and forms no part of the claimed design.

**1 Claim, 6 Drawing Sheets**

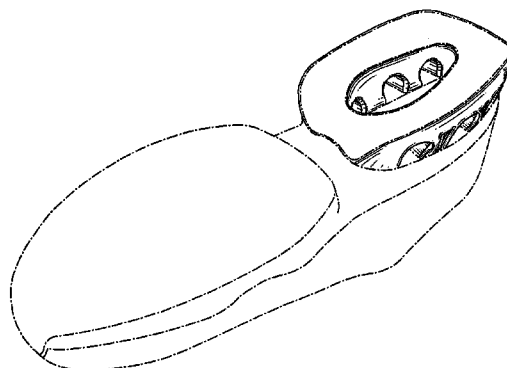
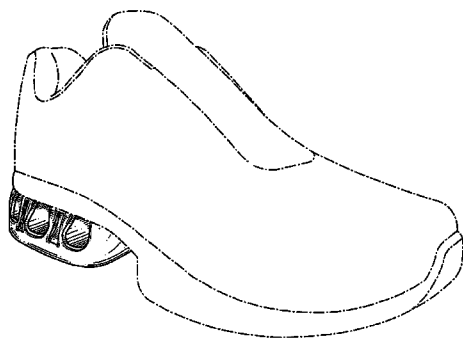

# US D500,585 S

Page 2

## U.S. PATENT DOCUMENTS

4,438,573	A	3/1984	McBarron	
4,494,320	A	1/1985	Davis	
4,536,974	A	* 8/1985	Cohen .....	36/28
D280,568	S	9/1985	Stubblefield	
D295,459	S	5/1988	Zuidema et al.	
D295,692	S	5/1988	Zuidema et al.	
4,878,300	A	11/1989	Bogaty	
D329,535	S	9/1992	Greene	
5,185,943	A	* 2/1993	Tong et al. ....	36/28
D344,622	S	3/1994	Kilgore	
5,337,492	A	* 8/1994	Anderie et al. ....	36/28
D350,226	S	9/1994	Kilgore	
D355,755	S	2/1995	Kilgore	
D359,613	S	6/1995	Ueda	
5,461,800	A	* 10/1995	Luthi et al. ....	36/28
D373,674	S	9/1996	Dolinsky	
D376,471	S	12/1996	Kalin et al.	
D378,012	S	2/1997	Le	
D379,115	S	* 5/1997	Kramer .....	D2/968
5,625,963	A	5/1997	Miller et al.	
D383,593	S	9/1997	Lozano	
D384,795	S	10/1997	Hudson	
D385,093	S	10/1997	Cass	
D386,590	S	11/1997	Cass	
D390,344	S	2/1998	Elliott	
D392,445	S	3/1998	Tresser	
D393,339	S	4/1998	Fogg	
5,822,886	A	* 10/1998	Luthi et al. ....	36/28
D401,038	S	* 11/1998	Gray .....	D2/947
D406,691	S	3/1999	McDowell	
D433,216	S	* 11/2000	Avar et al. ....	D2/972
D433,789	S	11/2000	Hardy	
D450,437	S	* 11/2001	Simpson et al. ....	D2/967
6,457,261	B1	* 10/2002	Crary .....	36/27
D467,725	S	12/2002	McDowell	
D469,948	S	2/2003	Lin	
D470,650	S	2/2003	Lin	
D474,332	S	5/2003	Turner et al.	
D474,581	S	* 5/2003	Cooper .....	D2/947
D476,474	S	* 7/2003	McDowell .....	D2/972
D482,851	S	12/2003	McClaskie	
D485,053	S	1/2004	McDowell	
D485,673	S	* 1/2004	Smith .....	D2/977
D485,975	S	2/2004	McDowell	

\* cited by examiner

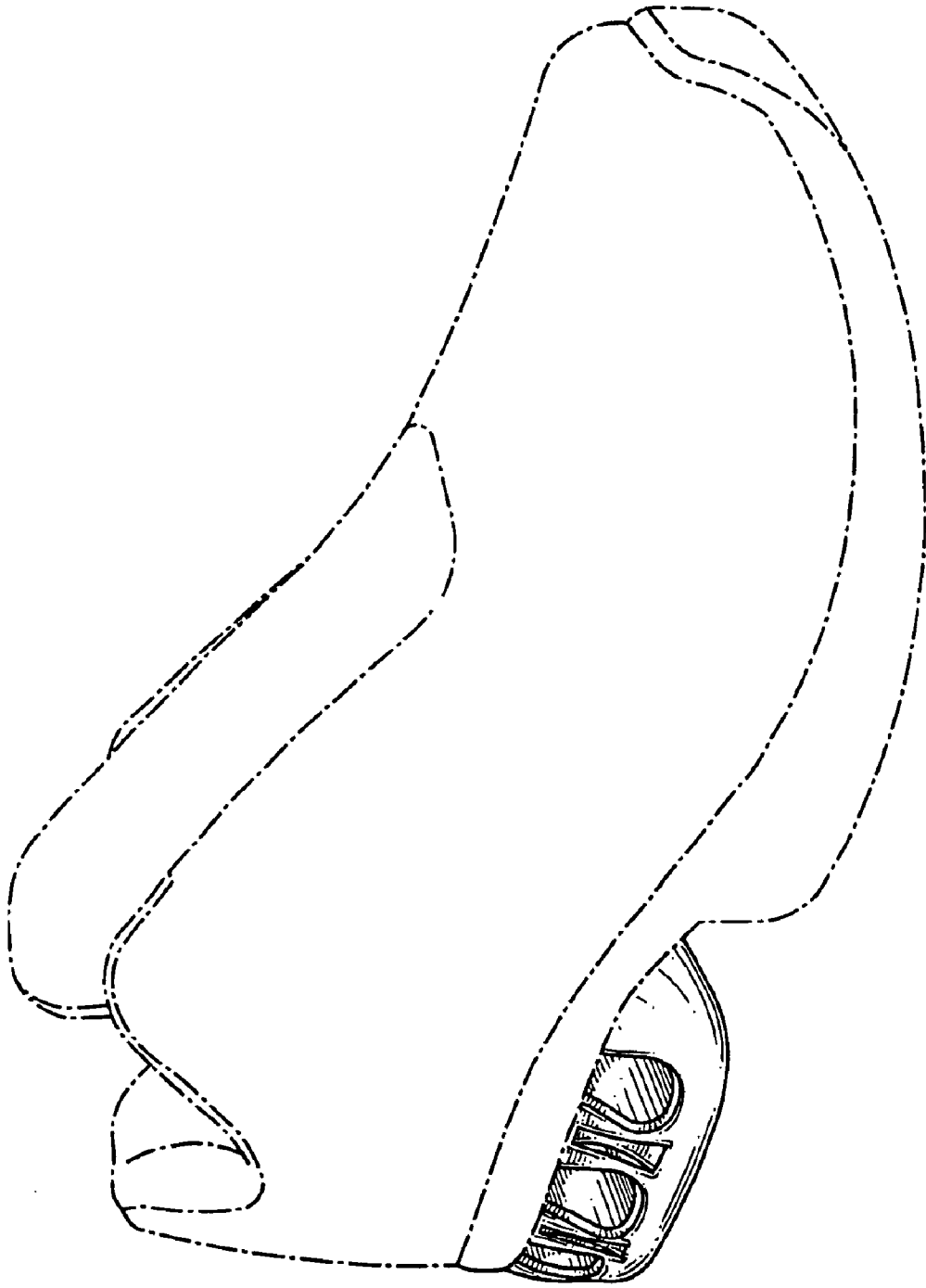

**FIG.1**

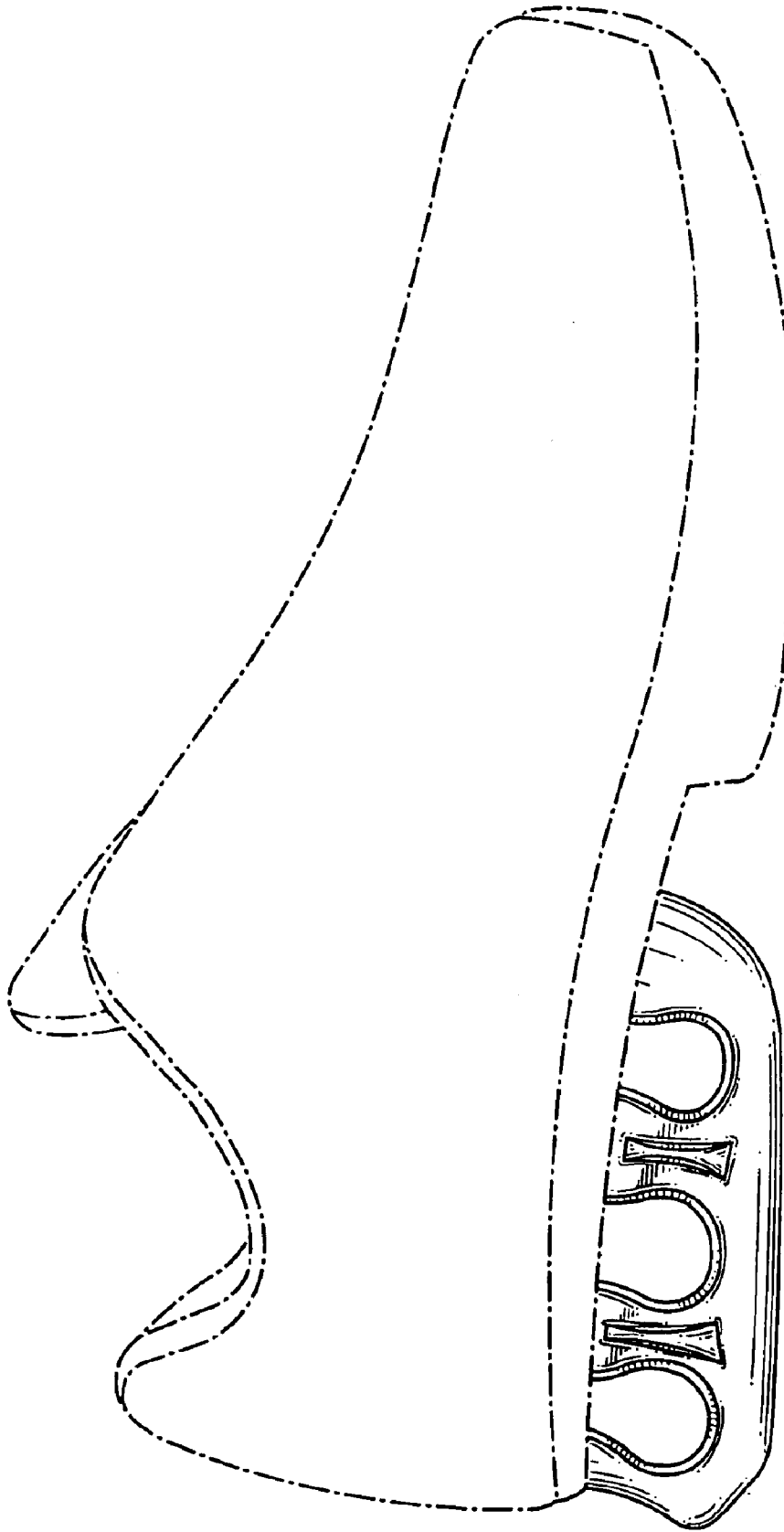

FIG.2

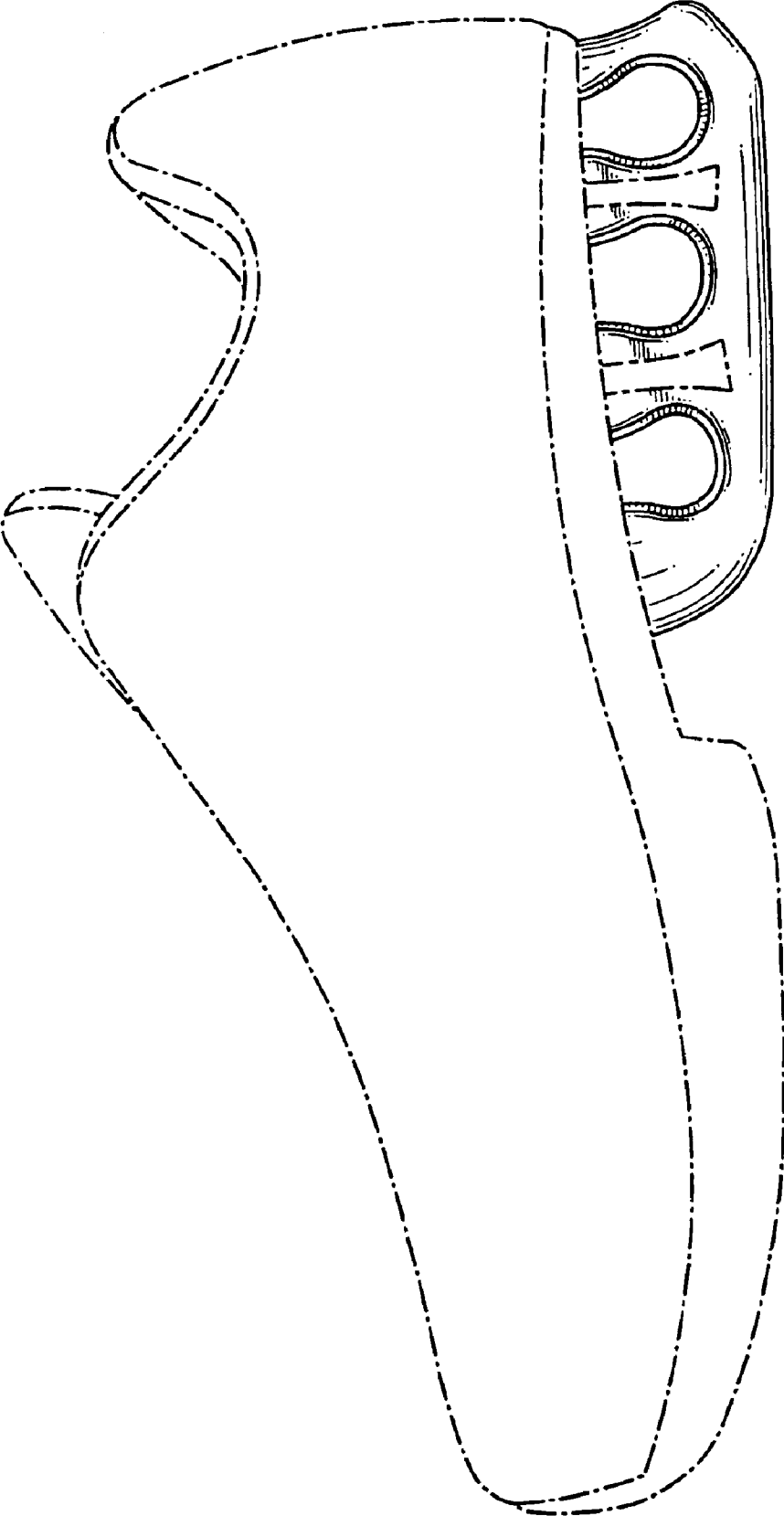
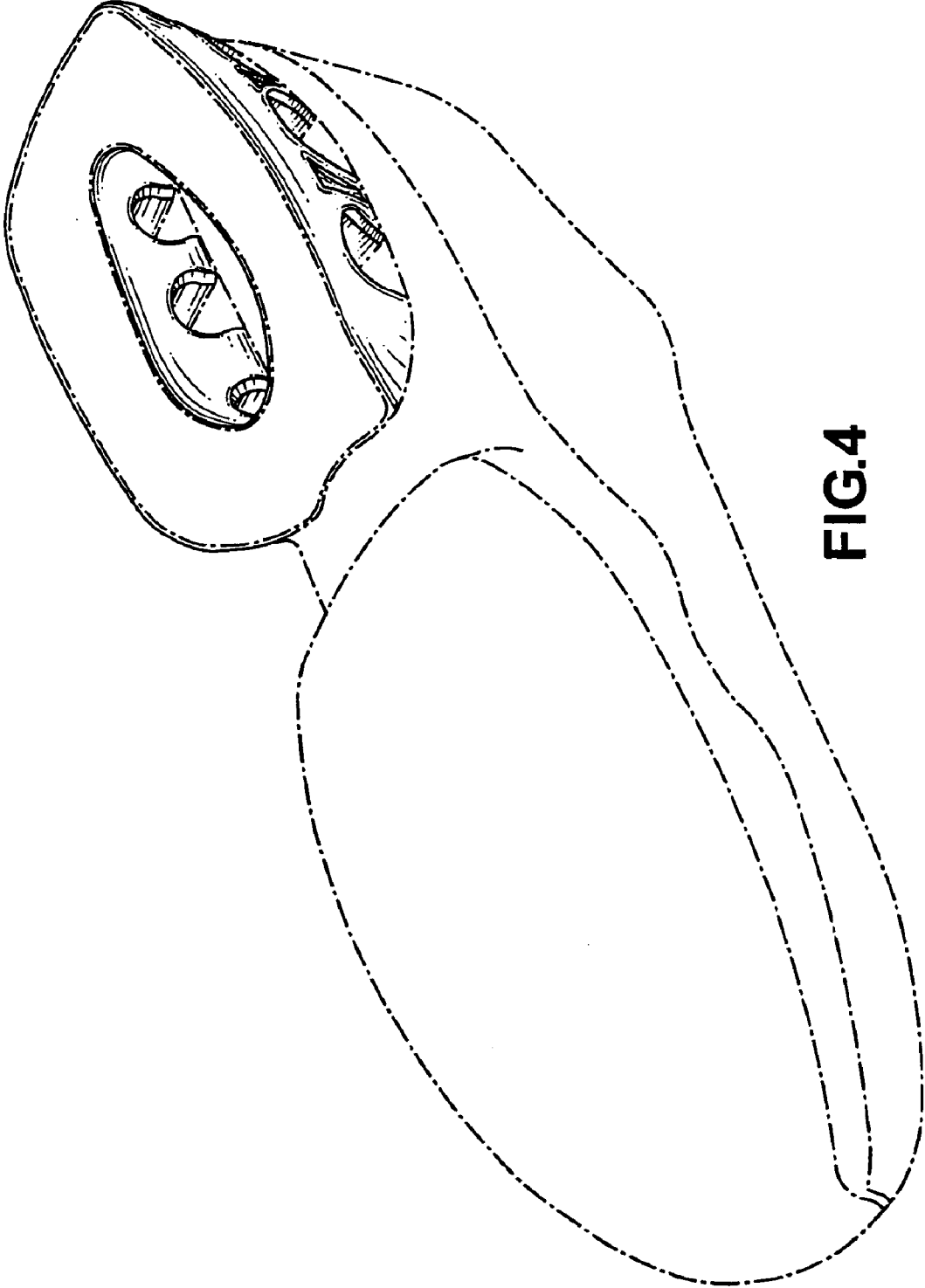

FIG.3



**FIG.4**

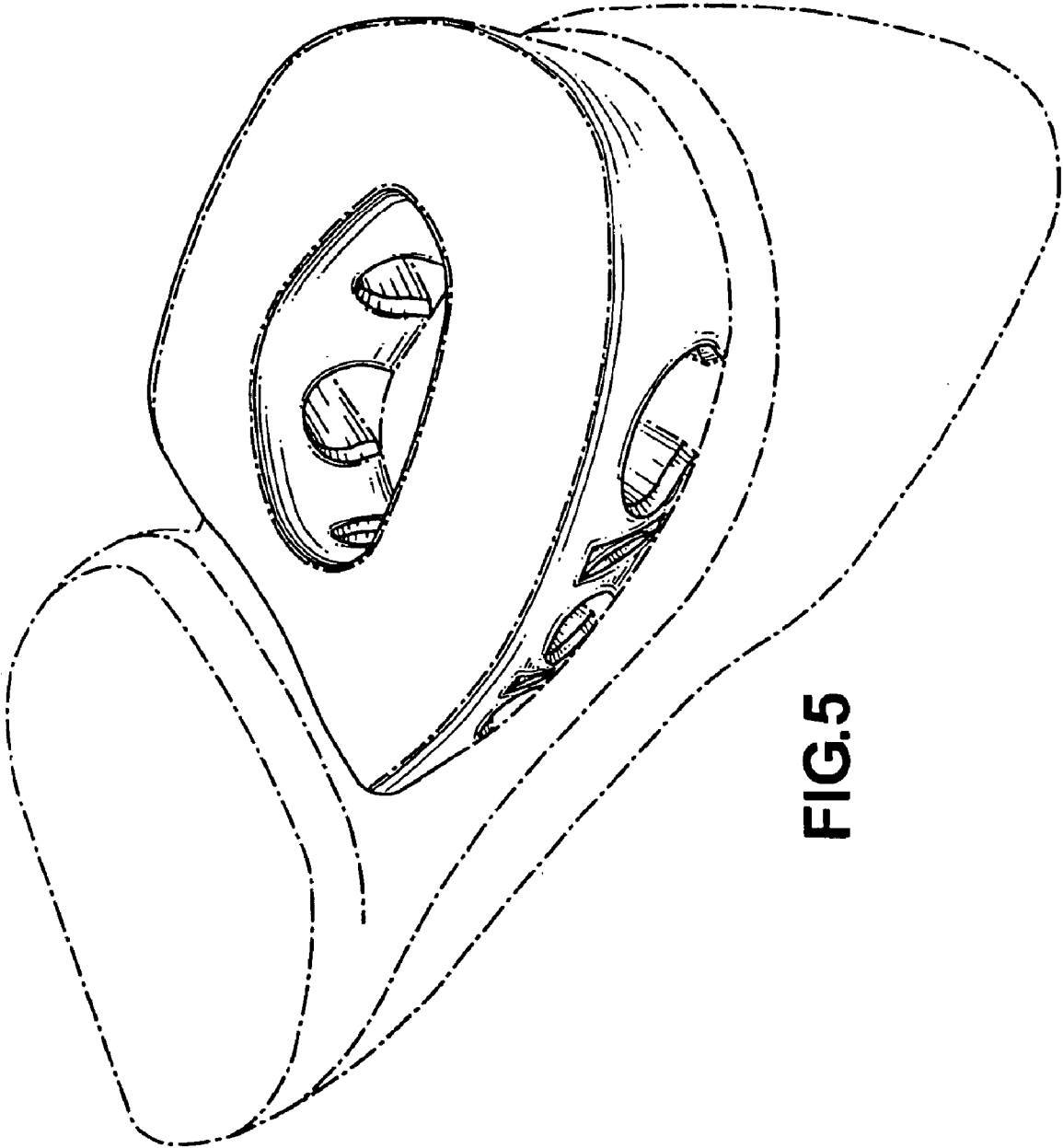

FIG. 5



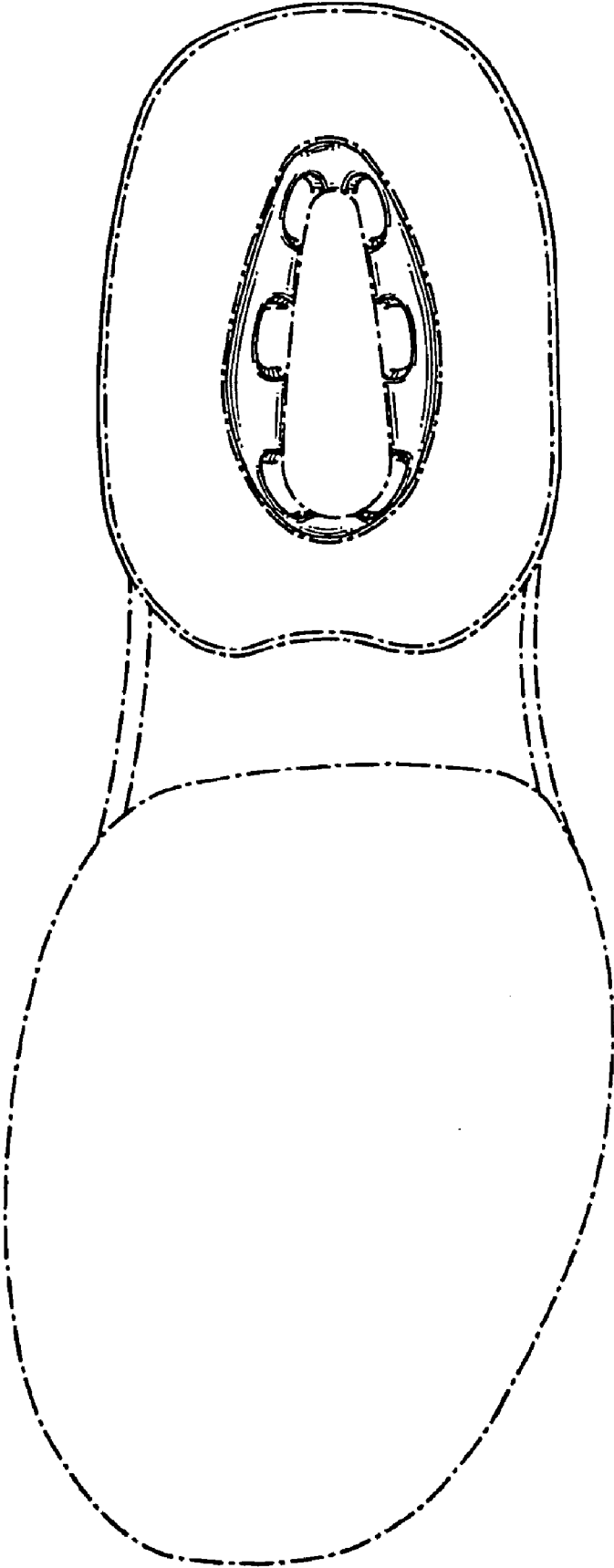

FIG.6