

Confirmation card returned to BOE	Show ID & vote <b>regular</b> ballot	Show ID & vote <b>provisional</b> ballot	Suppress vote
Registered by mail, no ID on VR form	Show ID to vote <b>regular</b> ballot	Show ID to vote <b>provisional</b> ballot <b>May be added:</b> Require photo ID from every voter at every election	Suppress vote
Registered voter changed address/ name <b>within</b> precinct	Vote <b>regular</b> ballot	Vote <b>provisional</b> ballot	Suppress vote
Ex-felon right to vote	Automatically restored on release	<b>May be added:</b> Require court order, re FL	Suppress vote
Absentee vote	State reason; <b>no</b> ID required	No reason; ID <b>required</b>	Suppress vote
Where return completed VR	<b>Any</b> BOE or SoS (to be forwarded)	<b>Felony</b> unless returned <b>directly</b> to right BOE	Suppress vote
Help register voters	No requirement	If paid, must register in <b>each</b> county to help voters in that county	Suppress vote

If the General Assembly is going to introduce these restrictive practices they should be aware of its serious unintended consequences. For example, over 100,000 voters could be disenfranchised according to Dr. Norman Robbins in his Facts to Ponder About the 2004 General Election in Considering House Bill 3:

Number of Ohioans 18 and over who have neither a driver's license nor a state ID: 357,000<sup>2</sup> (4% of all adults 18 and over);

Number of Ohio voters who would be refused the right to vote for lack of a photo ID if even only 2% of attempted voters were in this category<sup>3</sup>: 114,400; and

Numbers of Ohioans over 75 years of age potentially unable to vote if 36% did not have a driver's license, as found in Georgia by AARP<sup>4</sup>: about 154,000.

<sup>2</sup> According to Mr. R. Rauch, Chief, Ohio BMV Research Section, in 2003, 8,174,513 Ohioans 18 years of age and over had either Driver's license or State ID. The US Census (2003) gives a total of 8,531,105 Ohioans 18 and over. By taking the difference, one finds that 356,592 Ohioans have neither driver's license or state ID, and this number is 4% of all Ohioans 18 and over.

<sup>3</sup> 2% of the 5.7 million votes cast in the Ohio 2004 General Elections.

<sup>4</sup> The Atlanta Journal-Constitution, 4/8/05: "Voter ID supporters lack hard evidence" by Prof. Spencer Overton, of George Washington University Law School. According to the 2000 Census, <http://www.elderweb.com/?PageID=2601>, 717,505 Ohioans are 75 and older. 36% of this number is 258,302. If one assumes the registration rate (74%) and turnout (81%) found in Georgia for citizens 60 and over (data from consultant to Georgia AARP), then the number of Ohio voters 75 and over without a license photo ID would be 154,000. However, this would be reduced somewhat by those senior citizens who have state photo ID's.

PRESENTATION TO OHIO SENATE RULES COMMITTEE

Norman Robbins, MD, PhD

([nxr@cwru.edu](mailto:nxr@cwru.edu); 216-767-1525)

For the Greater Cleveland Voter Coalition

Dec. 6, 2005

Most of my remarks today will be directed toward the new provision in HB3 Sub that requires every voter to show photo ID or some other form of acceptable ID before being allowed to vote. I will present data that shows that this proposed legislation is both unnecessary to prevent voter fraud, and worse yet, almost certainly will disenfranchise tens of thousands of legitimate Ohio voters. Still worse, the data show that this legislation selectively makes voting more difficult for the elderly, youth, the poor, and minorities – it is in fact, a kind of de facto discrimination, a new kind of “poll tax”, and a major step backward for the cause of election reform. Secondly, I will discuss a few serious election problems that are totally neglected by HB3, and could be fixed by thoughtful legislation if you take the time necessary.

**1. ID requirement of every voter on election day:** Why should this new requirement be deleted?

a. *It is totally unnecessary* for the supposed problem of voter fraud, because voter fraud in Ohio has been minimal. A recent COHHIO/LWV study found that in over 9 million votes cast in the 2002 and 2004 general elections, there were only 4 proven cases of voter fraud in the entire state. U.S. Justice Department investigations nationally also turned up “minimal” evidence of voter fraud.

b. *It will selectively disenfranchise specific groups of Ohio citizens* who may not have other forms of identification available at the polls.

First, from Ohio Census data and a detailed study from the University of Wisconsin<sup>1</sup>, we estimate that **738,436** adult Ohioans have neither driver’s license or state ID. Of these, **350,531** are 65 years or older. Many of these citizens with neither form of photo ID will show up at the polls with no other identification, and half of them will be over 65. For instance, if only 5% of these adults failed to bring their other identification with them, we would turn back nearly 37,000 legitimate voters (half of them elderly), forcing them to go back and return with their identification or vote provisional ballots which have a risk of rejection for trivial reasons.

Second, from the University of Wisconsin study (from which Table 1 was formulated) we know that four classes of citizens stand out because they are substantially less likely to have licenses or state ID: they include the elderly (23% don’t have photo IDs); youth 18-24 including college students with non-local ID’s, African Americans and Hispanics (about 50% don’t have photoID, and the percentage is still higher in young adults). The homeless should also be included as likely to face disenfranchisement.

---

<sup>1</sup> <http://www.uwm.edu/Dept/ETI/barriers/DriversLicense.pdf>

**Table 1**

<b>Populations without driver's licenses (University of Wisconsin study)</b>				
	<b>All adults</b>		<b>Adults 18-24 years old</b>	
	Male %	Female %	Male%	Female %
White	17	17	36	25
African American	55	49	78	66
Hispanic	46	59	57	63

Finally, many of those who move more frequently will not have current photo ID addresses. We know from US census data, that moving is 6 times more frequent in young adults than older adults, twice as frequent in those with low than high incomes, and 50% more frequent in minorities than non-minorities. In other words, the new ID requirement in HB3 will doubly tend to disenfranchise voters who are young, poor, or minority – first because they are less likely to have a photo ID and secondly because, if they do, it is less likely to be current because they have recently moved.

c. *It will create long lines at general elections.* In Ohio's 2004 elections, 2-3% of voters (about **129,000 votes**, almost equally Republican and Democrat) gave up and did not vote because of long lines<sup>2</sup>. If the new law compels poll workers to check everyone's ID and issue far more provisional ballots, on top of anticipated problems with new electronic recording machines coming into use in 2006, this new requirement is a recipe for ensuring that long lines will happen again and will effectively disenfranchise thousands of voters.

d. *It puts undue pressure on provisional ballots.* If a fully registered voter is forced to vote a provisional ballot, that person is more subject to rejection of their vote because of errors in filling out the form or clerical errors in establishing voter legitimacy. In addition, the increased costs of handling these thousands of extra provisional ballots represent an unfunded mandate from the state legislature.

2. **The state database of registered voters is not made readily available so voters can ensure that they are fully registered.** Based on studies in Cuyahoga County<sup>3</sup>, we project that the registrations (or change of address forms) of tens of thousands of Ohio voters were either never entered or entered incorrectly (see Table 2). Other legitimate voters (close to 1,000 in Cuyahoga County alone) were incorrectly deleted from the database. By far the best way for voters to find out in time to make corrections is by enabling them to search on-line, as was done by several counties in 2004. Legislation can enable this to happen but HB3 does not address this important issue, except by making the voter go in person to the Boards of Elections to check their registration.

<sup>2</sup> [http://www.democrats.org/a/2005/06/democracy\\_at\\_ri.php](http://www.democrats.org/a/2005/06/democracy_at_ri.php)

<sup>3</sup> <http://www.clevelandvotes.org/news/reports/summary.html>

**Table 2**

<b>Compromised or lost votes due to BOE errors</b>	
Boards of Elections (BOE) do not enter all submitted registrations/change of addresses	<b>**Up to 38,000<sup>4</sup> applications</b>
BOE errors incorrectly entering names and addresses or both, leading to possible voting confusion and loss (e.g. provisional ballots)	<b>**up to 29,000<sup>5</sup> applications</b>
BOE inadvertent purging of legitimate voters from database	<b>**7800<sup>6</sup> votes</b>

3. **HB3 does nothing to improve poll worker and voter education.** The 2004 Ohio elections yielded hundreds of cases of poll worker error which led to voter disenfranchisement. This was due to lack of training, evaluation, and measures to prevent poll workers from continuing to give out misinformation. For instance, poll workers incorrectly asked for ID when none was required, did not offer provisional ballots to some of those eligible, and did not direct voters to the correct precinct even when they were in the same room with that precinct. Long lines, resulting in part from poll worker inadequacy, led to the loss of some 129,000<sup>7</sup> votes in 2004.

Also, voters need education to ensure that they are properly registered before the deadline, and to ensure that they vote at the correct precinct, if this requirement is upheld. The introduction of voting machines further increases the need for both poll worker and voter education.

4. **HB3 covers the obligation of motor vehicle bureaus to provide registration (a federal law) but curiously fails to specifically cover the equally required obligation of public assistance agencies to provide registration.** People with very low income are less likely to have a driver's license but more likely to have some form of public assistance. The federal NVRA law was intended to make registration equally available, but Ohio is one of the worst states for lack of enforcement. The motor vehicle bureau section of HB3 stands in stark contrast to its total omission of consideration of low income people.

<sup>4</sup> See Table 1 in [http://www.clevelandvotes.org/news/reports/Analyses\\_Full\\_Report.pdf](http://www.clevelandvotes.org/news/reports/Analyses_Full_Report.pdf), according to which Cuyahoga County had received (projected) 2816 new registrations and 5006 address updates which were never entered; multiplying by 3.6 for all statewide urban areas (see report) = 3.6 x (2816+5006)≈~38,000.

<sup>5</sup> See Table 3 in reference above. Cuyahoga County projected mistakes in entering name (4310), address (3200) or multiple items (555) multiplied by a factor of 3.6 to all Ohio urban areas, 3.6 x (4310+3200+555) = ~29,000.

<sup>6</sup> At least 944 voters were apparently inadvertently purged from the Cuyahoga County BOE registration lists prior to the 2004 election, and the ratio of votes cast Statewide/Cuyahoga County was 8.3. Assuming the same inadvertent purge rate statewide, there would have been 8.3 x 944 = ~7800 votes lost (i.e. provisional ballots rejected as "not registered") because of this error.

<sup>7</sup> [http://www.democrats.org/a/2005/06/democracy\\_at\\_ri.php](http://www.democrats.org/a/2005/06/democracy_at_ri.php)

The National Voter Registration Act (“motor voter act”) (1993) requires that states ensure that public assistance agencies register voters in the same manner as Bureaus of Motor Vehicles<sup>8</sup>. Here are some disturbing facts:

Percent of all Ohio’s voter applications (Registrations/Change of Address, Nov. 2002-Nov. 2004) submitted by Ohio public assistance agencies<sup>9</sup> .....1.4%

National average (39 states) of percent of statewide applications submitted by public assistance agencies<sup>19</sup> .....2.9%

Percent of applications from Public Assistance Agencies in Tennessee after state was placed under court order to enforce NVRA<sup>19</sup> .....16.1%

Additional voters that would be registered or submit change of address forms *annually* if Ohio enforced NVRA public assistance mandate as well as Tennessee<sup>10</sup> ...up to 180,000

**5. There is inadequate time to consider implications of other provisions of the newly amended HB3, e.g.**

- The requirement that voters be denied their vote if they are in the incorrect precinct. This unnecessary rule disenfranchised about 10,500<sup>11</sup> Ohioans in 2004.
- The requirement that people who are compensated for registering voters must be approved in every county in which they will register, whereas no such rule applies to volunteer registrars

**IN SUM**, HB3 contains harmful and unnecessary legislation requiring voter identification, disenfranchising many thousands of Ohioans without any factual basis for the supposed problem of voter fraud. At the same time, HB3 utterly fails to fix known problems which currently disenfranchise tens of thousands of legitimate voters. Clearly, we must stop and reconsider this legislation. If we don’t, the resulting damage to Ohio citizens of both parties will be justly blamed on the hasty actions of legislators who were fully forewarned. We surely can do better.

---

<sup>8</sup> [http://workforcesecurity.doleta.gov/dmstree/gal/gal96/gal\\_02-96.htm](http://workforcesecurity.doleta.gov/dmstree/gal/gal96/gal_02-96.htm)

<sup>9</sup> “The impact of the National Voter Registration Act of 1993 on the Administration of Elections for Federal Office, 2003-2004”. <http://www.eac.gov/docs/NVRA-2004-Survey.pdf>

<sup>10</sup> <sup>10</sup> These numbers were derived by taking 16.3% of Ohio’s 2,834,685 applications reported for 2002-2004 (ref. 19), deducting the 1.4% (i.e. 38,821) that were submitted by Ohio public assistance agencies, and then assuming that the percent of these that were new registrations (54%) and changes of address (33%) were the same as those reported overall by Ohio in reference 19. The total number for the 2 years (2002-2004) was divided by 2 to get an annual number of applications. However, many of these applicants could have been registered by Registration groups that were targeting low-income populations.

<sup>11</sup> See “Wrong Precinct Problem” in <http://www.clevelandvotes.org/news/reports/facts.html>. Also see there Pennsylvania experience with “partially counted” ballots.

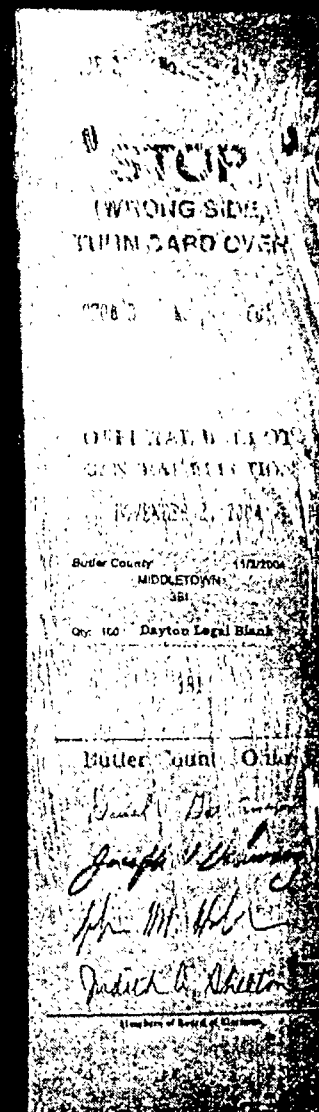
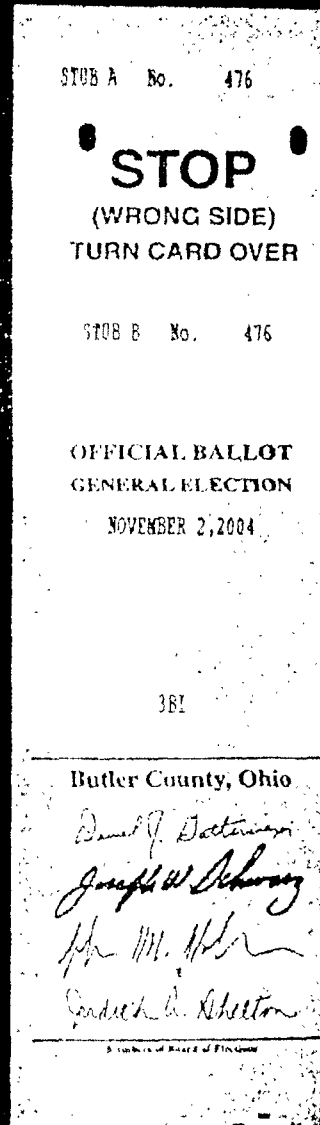
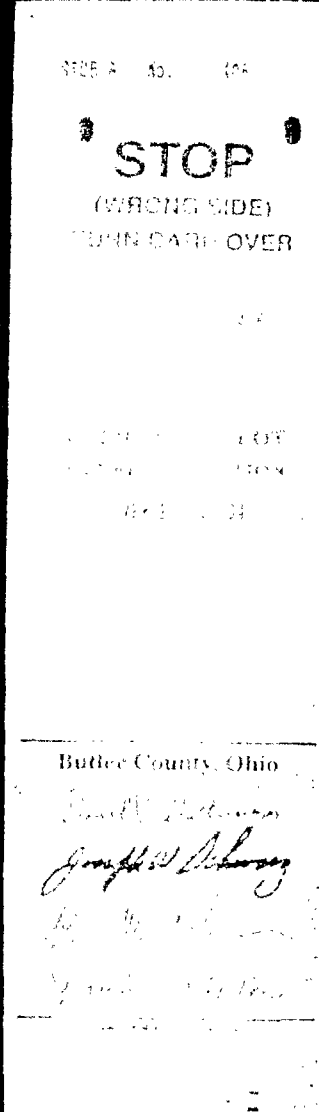
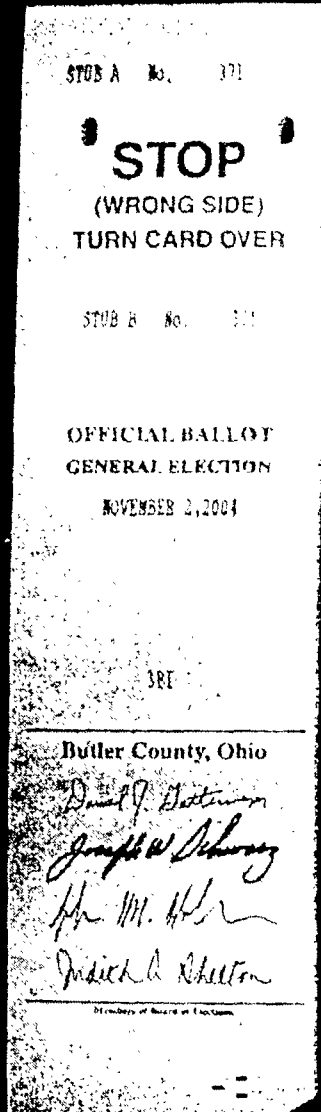
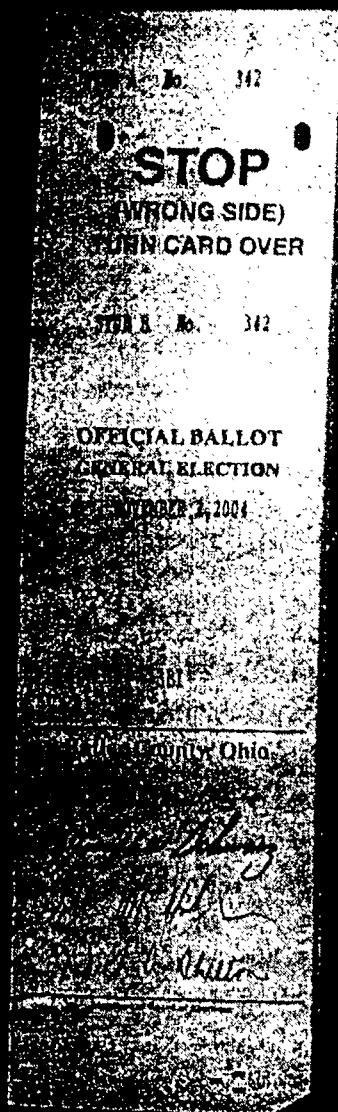




EXHIBIT A: BACK SIDES, UNUSED PUNCH CARD BALLOTS,  
BUTLER COUNTY, MIDDLETOWN, PRECINCT 3BI.


  
**INSERT CARD THIS SIDE UP**

THIS BALLOT IS TO BE USED BY THE VOTER TO RECORD HIS OR HER VOTE.

1	2	3	4	5	6	7	8	9	10	11	12	13	14	15	16	17	18	19	20	21	22	23	24	25	26	27	28	29	30	31	32	33	34	35	36	37	38	39	40	41	42	43	44	45	46	47	48	49	50	51	52	53	54	55	56	57	58	59	60	61	62	63	64	65	66	67	68	69	70	71	72	73	74	75	76	77	78	79	80	81	82	83	84	85	86	87	88	89	90	91	92	93	94	95	96	97	98	99	00
---	---	---	---	---	---	---	---	---	----	----	----	----	----	----	----	----	----	----	----	----	----	----	----	----	----	----	----	----	----	----	----	----	----	----	----	----	----	----	----	----	----	----	----	----	----	----	----	----	----	----	----	----	----	----	----	----	----	----	----	----	----	----	----	----	----	----	----	----	----	----	----	----	----	----	----	----	----	----	----	----	----	----	----	----	----	----	----	----	----	----	----	----	----	----	----	----	----	----	----


PRECINCT NO. 3BI


  
**INSERT CARD THIS SIDE UP**

THIS BALLOT IS TO BE USED BY THE VOTER TO RECORD HIS OR HER VOTE.

1	2	3	4	5	6	7	8	9	10	11	12	13	14	15	16	17	18	19	20	21	22	23	24	25	26	27	28	29	30	31	32	33	34	35	36	37	38	39	40	41	42	43	44	45	46	47	48	49	50	51	52	53	54	55	56	57	58	59	60	61	62	63	64	65	66	67	68	69	70	71	72	73	74	75	76	77	78	79	80	81	82	83	84	85	86	87	88	89	90	91	92	93	94	95	96	97	98	99	00
---	---	---	---	---	---	---	---	---	----	----	----	----	----	----	----	----	----	----	----	----	----	----	----	----	----	----	----	----	----	----	----	----	----	----	----	----	----	----	----	----	----	----	----	----	----	----	----	----	----	----	----	----	----	----	----	----	----	----	----	----	----	----	----	----	----	----	----	----	----	----	----	----	----	----	----	----	----	----	----	----	----	----	----	----	----	----	----	----	----	----	----	----	----	----	----	----	----	----	----

PRECINCT NO. 3BI


  
**INSERT CARD THIS SIDE UP**

THIS BALLOT IS TO BE USED BY THE VOTER TO RECORD HIS OR HER VOTE.

1	2	3	4	5	6	7	8	9	10	11	12	13	14	15	16	17	18	19	20	21	22	23	24	25	26	27	28	29	30	31	32	33	34	35	36	37	38	39	40	41	42	43	44	45	46	47	48	49	50	51	52	53	54	55	56	57	58	59	60	61	62	63	64	65	66	67	68	69	70	71	72	73	74	75	76	77	78	79	80	81	82	83	84	85	86	87	88	89	90	91	92	93	94	95	96	97	98	99	00
---	---	---	---	---	---	---	---	---	----	----	----	----	----	----	----	----	----	----	----	----	----	----	----	----	----	----	----	----	----	----	----	----	----	----	----	----	----	----	----	----	----	----	----	----	----	----	----	----	----	----	----	----	----	----	----	----	----	----	----	----	----	----	----	----	----	----	----	----	----	----	----	----	----	----	----	----	----	----	----	----	----	----	----	----	----	----	----	----	----	----	----	----	----	----	----	----	----	----	----

PRECINCT NO. 3BI



**EXHIBIT B: FRONT SIDES, UNUSED PUNCH CARD BALLOTS, BUTLER COUNTY, MIDDLETOWN, PRECINCT 3BI.**

**For President and Vice-President**  
 To vote for President and Vice-President, mark an X in the left column of names of your choice. Your vote will be counted for both of the candidates for presidential elector whose names have been certified in the Secretary of State.

**John McCain**  
 Republican

**Barack Obama**  
 Democrat

**Michelle Ann Obama**  
 Democrat

**Alfred Anthony Paverle**  
 Republican

**Chuck Baldwin**  
 Republican

**Michael Badnarik**  
 Republican

**Robert G. Cunningham**  
 Republican

**George H. Bush**  
 Republican

**Mike Cheney**  
 Republican

**John F. Kerry**  
 Democrat

**John Edwards**  
 Democrat

**Barack**  
 Democrat

**Michelle Obama**  
 Democrat

**For State Representative (6th District)**  
 (Vote for Not More Than One)  
 Cy Richardson Jr.  
 Democrat

**For State Representative (6th District)**  
 (Vote for Not More Than One)  
 Nancy R. Bubb  
 Republican

**For County Commissioner**  
 (Full Term Commencing 1-2-05)  
 (Vote for Not More Than One)  
 Mary Walker  
 Democrat

**For County Commissioner**  
 (Full Term Commencing 1-2-05)  
 (Vote for Not More Than One)  
 Peter J. Strasser  
 Republican

**For County Commissioner**  
 (Full Term Commencing 1-3-05)  
 (Vote for Not More Than One)  
 Bob Proud  
 Republican

**For Prosecuting Attorney**  
 (Vote for Not More Than One)  
 Don White  
 Republican

**For Clerk of Court of Common Pleas**  
 (Vote for Not More Than One)  
 Barb Wiedenbain  
 Republican

**For Sheriff**  
 (Vote for Not More Than One)  
 Albert J. Rodenberg Jr.  
 Republican

**For County Recorder**  
 (Vote for Not More Than One)  
 Carolyn Green  
 Republican

**For County Engineer**  
 (Vote for Not More Than One)  
 Patrick Meyer  
 Republican

**Rural Town**  
 For Member of State Board of Education (10th District)  
 (Vote for Not More Than One)  
 Jane Somersdorf  
 Republican

**For Chief Justice of the Supreme Court**  
 (Full Term Commencing 1-1-05)  
 (Vote for Not More Than One)  
 Thomas J. Moyse  
 Republican

**For Justice of the Supreme Court**  
 (Full Term Commencing 1-1-05)  
 (Vote for Not More Than One)  
 C. Ellen Conolly  
 Republican

**For Justice of the Supreme Court**  
 (Full Term Commencing 1-1-05)  
 (Vote for Not More Than One)  
 Nancy R. Bubb  
 Republican

**For Justice of the Supreme Court**  
 (Full Term Commencing 1-2-05)  
 (Vote for Not More Than One)  
 Paul E. Pfister  
 Republican

**For Justice of the Supreme Court**  
 (Unexpired Term Ending 12-31-05)  
 (Vote for Not More Than One)  
 William D. Neill  
 Republican

**For Judge of the Court of Appeals (12th District)**  
 (Full Term Commencing 1-1-05)  
 (Vote for Not More Than One)  
 H. J. Reviser  
 Republican

**OFFICIAL GENERAL ELECTION BALLOT**

**INSTRUCTIONS TO VOTER**

- To vote your ballot completely, mark the oval on the left of the candidate's name or on your own ballot.
- To vote a write-in vote, place the write-in name to the left of the oval provided and write in the candidate's name and write in the candidate's name.
- DO NOT LEAD OR CUT SLITS. If you make an error or mark your ballot, it will be considered spoiled and will not be counted.
- Write-in names must be printed in full on the ballot.
- Write-in names must be printed in full on the ballot.

**For Representative (7th District)**  
 (Vote for Not More Than One)  
 Charles W. Sanders  
 Republican

**For State Senator (14th District)**  
 (Vote for Not More Than One)  
 Paul Schweitering  
 Democrat

**For State Representative (10th District)**  
 (Vote for Not More Than One)  
 Cy Richardson Jr.  
 Democrat

**For County Commissioner**  
 (Full Term Commencing 1-2-05)  
 (Vote for Not More Than One)  
 Mary Walker  
 Democrat

**For County Commissioner**  
 (Full Term Commencing 1-3-05)  
 (Vote for Not More Than One)  
 Bob Proud  
 Republican

**For United States Senator**  
 (Vote for Not More Than One)  
 George V. Voinovich  
 Republican

**For County Engineer**  
 (Vote for Not More Than One)  
 Patrick Meyer  
 Republican

**For County Board of Public Works**  
 (Vote for Not More Than One)  
 For Corporate  
 Brian Treon  
 Republican

**For Member of State Board of Education (10th District)**  
 (Vote for Not More Than One)  
 Jane Somersdorf  
 Republican

**For Chief Justice of the Supreme Court**  
 (Full Term Commencing 1-1-05)  
 (Vote for Not More Than One)  
 Thomas J. Moyse  
 Republican

**For Justice of the Supreme Court**  
 (Full Term Commencing 1-1-05)  
 (Vote for Not More Than One)  
 C. Ellen Conolly  
 Republican

**For Justice of the Supreme Court**  
 (Full Term Commencing 1-1-05)  
 (Vote for Not More Than One)  
 Nancy R. Bubb  
 Republican

**For Justice of the Supreme Court**  
 (Full Term Commencing 1-2-05)  
 (Vote for Not More Than One)  
 Paul E. Pfister  
 Republican

**For Justice of the Supreme Court**  
 (Unexpired Term Ending 12-31-05)  
 (Vote for Not More Than One)  
 William D. Neill  
 Republican

**For Judge of the Court of Appeals (12th District)**  
 (Full Term Commencing 1-1-05)  
 (Vote for Not More Than One)  
 H. J. Reviser  
 Republican

**EXHIBIT C: STICKERED BALLOT, CLERMONT COUNTY, PIERCE TOWNSHIP H, INCLUDING PHOTO ENHANCED SECTION.**



For President

For Vice President

To vote for President and Vice President, check the box to the left of the name of your choice. The name of the candidate for each of the offices must be printed clearly and must have been certified to the Secretary of State.

(Mark for Mark This Date)

Michael Anthony Peroutka  
and Chuck Baldwin  
other party candidate

Michael Badnarik  
and Richard V. Campagna  
other party candidate

George W. Bush  
and Dick Cheney  
Republican

John F. Kerry  
and John Edwards  
Democrat

Ralph Nader  
and Peter Miguel Camelo

WRITE IN

WRITE IN

EXHIBIT D: STICKERED BALLOT,  
CLERMONT COUNTY,  
PIERCE TOWNSHIP H,  
ENHANCED SECTION ONLY.

243  
 244  
 245  
 246  
 247  
 248  
 249  
 250  
 251  
 252  
 253  
 254  
 255  
 256  
 257  
 258  
 259  
 260  
 261  
 262  
 263  
 264  
 265  
 266  
 267  
 268  
 269  
 270  
 271  
 272  
 273  
 274  
 275  
 276  
 277  
 278  
 279  
 280  
 281  
 282  
 283  
 284  
 285  
 286  
 287  
 288  
 289  
 290  
 291  
 292  
 293  
 294  
 295  
 296  
 297  
 298  
 299  
 300  
 301  
 302  
 303  
 304  
 305  
 306  
 307  
 308  
 309  
 310  
 311  
 312  
 313  
 314  
 315  
 316  
 317  
 318  
 319  
 320  
 321  
 322  
 323  
 324  
 325  
 326  
 327  
 328  
 329  
 330  
 331  
 332  
 333  
 334  
 335  
 336  
 337  
 338  
 339  
 340  
 341  
 342  
 343  
 344  
 345  
 346  
 347  
 348  
 349  
 350  
 351  
 352  
 353  
 354  
 355  
 356  
 357  
 358  
 359  
 360  
 361  
 362  
 363  
 364  
 365  
 366  
 367  
 368  
 369  
 370  
 371  
 372  
 373  
 374  
 375  
 376  
 377  
 378  
 379  
 380  
 381  
 382  
 383  
 384  
 385  
 386  
 387  
 388  
 389  
 390  
 391  
 392  
 393  
 394  
 395  
 396  
 397  
 398  
 399  
 400  
 401  
 402  
 403  
 404  
 405  
 406  
 407  
 408  
 409  
 410  
 411  
 412  
 413  
 414  
 415  
 416  
 417  
 418  
 419  
 420  
 421  
 422  
 423  
 424  
 425  
 426  
 427  
 428  
 429  
 430  
 431  
 432  
 433  
 434  
 435  
 436  
 437  
 438  
 439  
 440  
 441  
 442  
 443  
 444  
 445  
 446  
 447  
 448  
 449  
 450  
 451  
 452  
 453  
 454  
 455  
 456  
 457  
 458  
 459  
 460  
 461  
 462  
 463  
 464  
 465  
 466  
 467  
 468  
 469  
 470  
 471  
 472  
 473  
 474  
 475  
 476  
 477  
 478  
 479  
 480  
 481  
 482  
 483  
 484  
 485  
 486  
 487  
 488  
 489  
 490  
 491  
 492  
 493  
 494  
 495  
 496  
 497  
 498  
 499  
 500  
 501  
 502  
 503  
 504  
 505  
 506  
 507  
 508  
 509  
 510  
 511  
 512  
 513  
 514  
 515  
 516  
 517  
 518  
 519  
 520  
 521  
 522  
 523  
 524  
 525  
 526  
 527  
 528  
 529  
 530  
 531  
 532  
 533  
 534  
 535  
 536  
 537  
 538  
 539  
 540  
 541  
 542  
 543  
 544  
 545  
 546  
 547  
 548  
 549  
 550  
 551  
 552  
 553  
 554  
 555  
 556  
 557  
 558  
 559  
 560  
 561  
 562  
 563  
 564  
 565  
 566  
 567  
 568  
 569  
 570  
 571  
 572  
 573  
 574  
 575  
 576  
 577  
 578  
 579  
 580  
 581  
 582  
 583  
 584  
 585  
 586  
 587  
 588  
 589  
 590  
 591  
 592  
 593  
 594  
 595  
 596  
 597  
 598  
 599  
 600  
 601  
 602  
 603  
 604  
 605  
 606  
 607  
 608  
 609  
 610  
 611  
 612  
 613  
 614  
 615  
 616  
 617  
 618  
 619  
 620  
 621  
 622  
 623  
 624  
 625  
 626  
 627  
 628  
 629  
 630  
 631  
 632  
 633  
 634  
 635  
 636  
 637  
 638  
 639  
 640  
 641  
 642  
 643  
 644  
 645  
 646  
 647  
 648  
 649  
 650  
 651  
 652  
 653  
 654  
 655  
 656  
 657  
 658  
 659  
 660  
 661  
 662  
 663  
 664  
 665  
 666  
 667  
 668  
 669  
 670  
 671  
 672  
 673  
 674  
 675  
 676  
 677  
 678  
 679  
 680  
 681  
 682  
 683  
 684  
 685  
 686  
 687  
 688  
 689  
 690  
 691  
 692  
 693  
 694  
 695  
 696  
 697  
 698  
 699  
 700  
 701  
 702  
 703  
 704  
 705  
 706  
 707  
 708  
 709  
 710  
 711  
 712  
 713  
 714  
 715  
 716  
 717  
 718  
 719  
 720  
 721  
 722  
 723  
 724  
 725  
 726  
 727  
 728  
 729  
 730  
 731  
 732  
 733  
 734  
 735  
 736  
 737  
 738  
 739  
 740  
 741  
 742  
 743  
 744  
 745  
 746  
 747  
 748  
 749  
 750  
 751  
 752  
 753  
 754  
 755  
 756  
 757  
 758  
 759  
 760  
 761  
 762  
 763  
 764  
 765  
 766  
 767  
 768  
 769  
 770  
 771  
 772  
 773  
 774  
 775  
 776  
 777  
 778  
 779  
 780  
 781  
 782  
 783  
 784  
 785  
 786  
 787  
 788  
 789  
 790  
 791  
 792  
 793  
 794  
 795  
 796  
 797  
 798  
 799  
 800  
 801  
 802  
 803  
 804  
 805  
 806  
 807  
 808  
 809  
 810  
 811  
 812  
 813  
 814  
 815  
 816  
 817  
 818  
 819  
 820  
 821  
 822  
 823  
 824  
 825  
 826  
 827  
 828  
 829  
 830  
 831  
 832  
 833  
 834  
 835  
 836  
 837  
 838  
 839  
 840  
 841  
 842  
 843  
 844  
 845  
 846  
 847  
 848  
 849  
 850  
 851  
 852  
 853  
 854  
 855  
 856  
 857  
 858  
 859  
 860  
 861  
 862  
 863  
 864  
 865  
 866  
 867  
 868  
 869  
 870  
 871  
 872  
 873  
 874  
 875  
 876  
 877  
 878  
 879  
 880  
 881  
 882  
 883  
 884  
 885  
 886  
 887  
 888  
 889  
 890  
 891  
 892  
 893  
 894  
 895  
 896  
 897  
 898  
 899  
 900  
 901  
 902  
 903  
 904  
 905  
 906  
 907  
 908  
 909  
 910  
 911  
 912  
 913  
 914  
 915  
 916  
 917  
 918  
 919  
 920  
 921  
 922  
 923  
 924  
 925  
 926  
 927  
 928  
 929  
 930  
 931  
 932  
 933  
 934  
 935  
 936  
 937  
 938  
 939  
 940  
 941  
 942  
 943  
 944  
 945  
 946  
 947  
 948  
 949  
 950  
 951  
 952  
 953  
 954  
 955  
 956  
 957  
 958  
 959  
 960  
 961  
 962  
 963  
 964  
 965  
 966  
 967  
 968  
 969  
 970  
 971  
 972  
 973  
 974  
 975  
 976  
 977  
 978  
 979  
 980  
 981  
 982  
 983  
 984  
 985  
 986  
 987  
 988  
 989  
 990  
 991  
 992  
 993  
 994  
 995  
 996  
 997  
 998  
 999  
 1000  
 (over) X III

**EXHIBIT E: TALLY SHEET FOR DELAWARE COUNTY, GENOA I. BUSH IS IN POSITION #4, KERRY IS IN POSITION #6.**

# EXHIBIT G: VOTER SIGNATURE BOOK, MIAMI COUNTY, CONCORD SOUTH WEST, PAGES 20 & 21. THIRTEEN REGISTERED VOTERS LISTED ON THESE PAGES DID NOT VOTE.

055 CONCORD SOUTH WEST  
Miami County Board of Elections  
11/02/04 PRESIDENTIAL GENERAL

Page 20

<p>ERDAHL, DATHAN 3196 LURAY DR TROY OH 45373 Birth: 06/28/1976 18TH 5TH 79RD TROY</p>	<p>122647 Date: 10/11 Party: <i>Patricia S. Erdahl</i></p>	<p><i>Patricia S. Erdahl</i></p>
<p>ERDAHL, NATALIE J 3196 LURAY DR TROY OH 45373 Birth: 11/14/1974 18TH 5TH 79RD TROY</p>	<p>103790 Date: 4/9/05 Party: <i>Natalie Erdahl</i></p>	<p><i>Natalie Erdahl</i></p>
<p>EVYDGAHI, LISA A 1000 LADREZ CREEK DR TROY OH 45373 Birth: 08/21/1968 18TH 5TH 79RD TROY</p>	<p>101163 Date: <i>Lisa A. Evydgahi</i></p>	
<p>EVYDGAHI, RICHARD B 1000 LADREZ CREEK DR TROY OH 45373 Birth: 11/28/1943 18TH 5TH 79RD TROY</p>	<p>101164 Date: <i>Richard B. Evy</i></p>	
<p>EVYDGAHI, HAMID Y 1000 LADREZ CREEK DR TROY OH 45373 Birth: 01/02/1966 18TH 5TH 79RD TROY</p>	<p>102836 Date: <i>H.Y. Evydgahi</i></p>	
<p>EVYDGAHI, KELLY LEE 1000 LADREZ CREEK DR TROY OH 45373 Birth: 01/02/1966 18TH 5TH 79RD TROY</p>	<p>102723 Date: <i>Kelly L. Erdahl</i></p>	

Page 20

ERDAHL to EYDGAHI

055 CONCORD SOUTH WEST  
Miami County Board of Elections  
11/02/04 PRESIDENTIAL GENERAL

Page 21

<p>FISHER, MICHAEL JOSEPH 143 WINDFALL CREEK DR TROY OH 45373 Birth: 04/10/1974 18TH 5TH 79RD TROY</p>	<p>83438 Date: <i>Michael Joseph</i></p>	
<p>FISHER, WILLY MARIE 1228 SENECA DR TROY OH 45373 Birth: 11/20/1984 18TH 5TH 79RD TROY</p>	<p>122634 Date: <i>Holly Fields</i></p>	
<p>FISHER, RUTH S 1228 SENECA DR TROY OH 45373 Birth: 07/21/1981 18TH 5TH 79RD TROY</p>	<p>120938 Date: <i>Ruth S. Fisher</i></p>	
<p>FISHER, LIBBY S 1228 SENECA DR TROY OH 45373 Birth: 03/15/1988 18TH 5TH 79RD TROY</p>	<p>119777 Date: <i>Libby S. Fisher</i></p>	
<p>FISHER, WILLIAM M 1228 SENECA DR TROY OH 45373 Birth: 03/01/1965 18TH 5TH 79RD TROY</p>	<p>100771 Date: <i>William M. Fisher</i></p>	
<p>FISHER, LAWRENCE ALAN 1437 SENECA DR TROY OH 45373 Birth: 11/26/1964 18TH 5TH 79RD TROY</p>	<p>84282 Date: <i>Lawrence A. Fisher</i></p>	
<p>FISHER, MARSHA ELAINE 1477 SENECA DR TROY OH 45373 Birth: 07/10/1964 18TH 5TH 79RD TROY</p>	<p>84283 Date: <i>388</i> <i>Marsha Elaine Fisher</i></p>	
<p>FISHER, BRIDGET CATHERINE 1485 WOODSTOCK CT TROY OH 45373 Birth: 01/28/1976 18TH 5TH 79RD TROY</p>	<p>83693 Date: <i>Bridget C. Fisher</i></p>	
<p>FISHER, RICHARD A JR 2195 WOODSTOCK CT TROY OH 45373 Birth: 03/17/1973 18TH 5TH 79RD TROY</p>	<p>73028 Date: <i>Richard A. Fisher</i></p>	
<p>FOGLE, DOROTHY M 3108 W MONROE CONCORD RD TROY OH 45373 Birth: 07/25/1934 18TH 5TH 79RD TROY</p>	<p>8154 Date: <i>Dorothy M. Fogle</i></p>	

Page 21

Precinct: 055 CONCORD SOUTH WEST

858-12

12-11-04

11-11-04

11-11-04

EXHIBIT H BOX CONTAINING 570 "REMAKES," MIAMI COUNTY.

**EXHIBIT I: "PINK MEMO SHEET,"  
 CUYAHOGA COUNTY, CLEVELAND 8G.  
 INSPECTOR OVERRULED PRESIDING JUDGE,  
 TOLD HER TO ALLOW VOTERS TO VOTE AT ANY VACANT BOOTH,  
 REGARDLESS OF PRECINCT.**

3/17/05

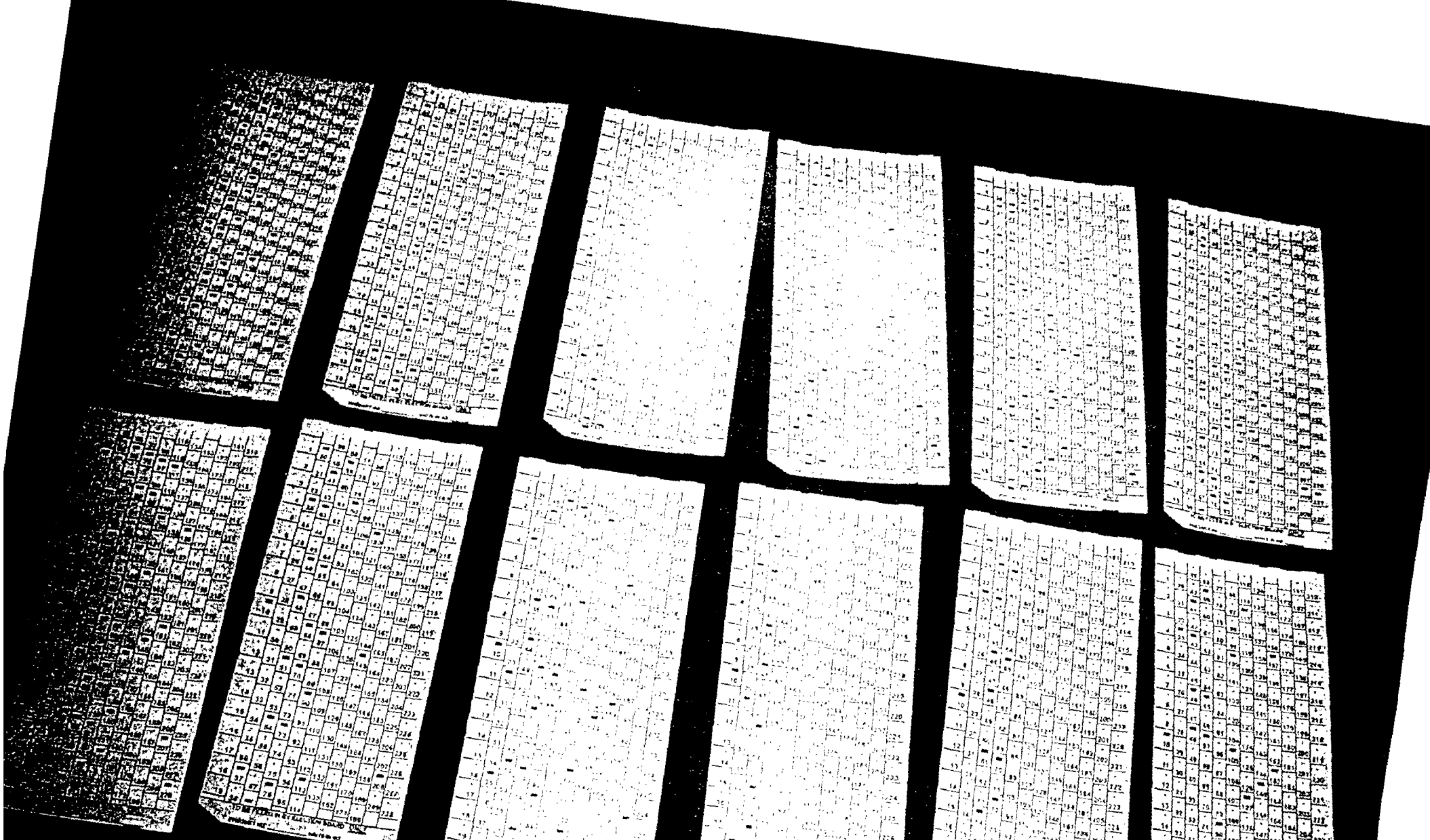
Booth No. \_\_\_\_\_  
 Pink Memo Sheet  
 CLEVELAND 8G  
 November 2, 2004

ESTIMATED TIME PEOPLE WAITED TO VOTE  
 1. Average wait throughout day \_\_\_\_\_ minutes  
 2. Longest wait during busy period \_\_\_\_\_ minutes

TIME	NATURE OF PROBLEM (Be Brief)	CCBOE USE ONLY
7:35	Portia Anderson put name down	
10:15	DEFACED Ballots - 690	
10:21	DEFACED Ballots - 699	
10:39	DEFACED Ballot - 699	
11:22	DEFACED Ballot - 83	
11:23	DEFACED - 135	
11:40	DEFACED Ballot - 10	
11:50	DEFACED Ballot - 106	

Inspector came back to  
 instructed VOTER to  
 vote in precinct  
 provisional Ballot NOT  
 returned to PUT in  
 envelope (Chia esha Perapud)

Judges WELF Not equipped  
 Defaced Presidential Election  
 CLEVELAND 8G PRECINCT 8G  
 WARD 01



**EXHIBIT J: FRONT SIDES, PUNCH CARD BALLOTS, CUYAHOGA COUNTY,  
CLEVELAND 6M. NADER IS IN POSITION #10.  
THESE WERE VOTES CAST BY KERRY SUPPORTERS WHO WENT TO MACHINES  
INTENDED FOR CLEVELAND 6L.**

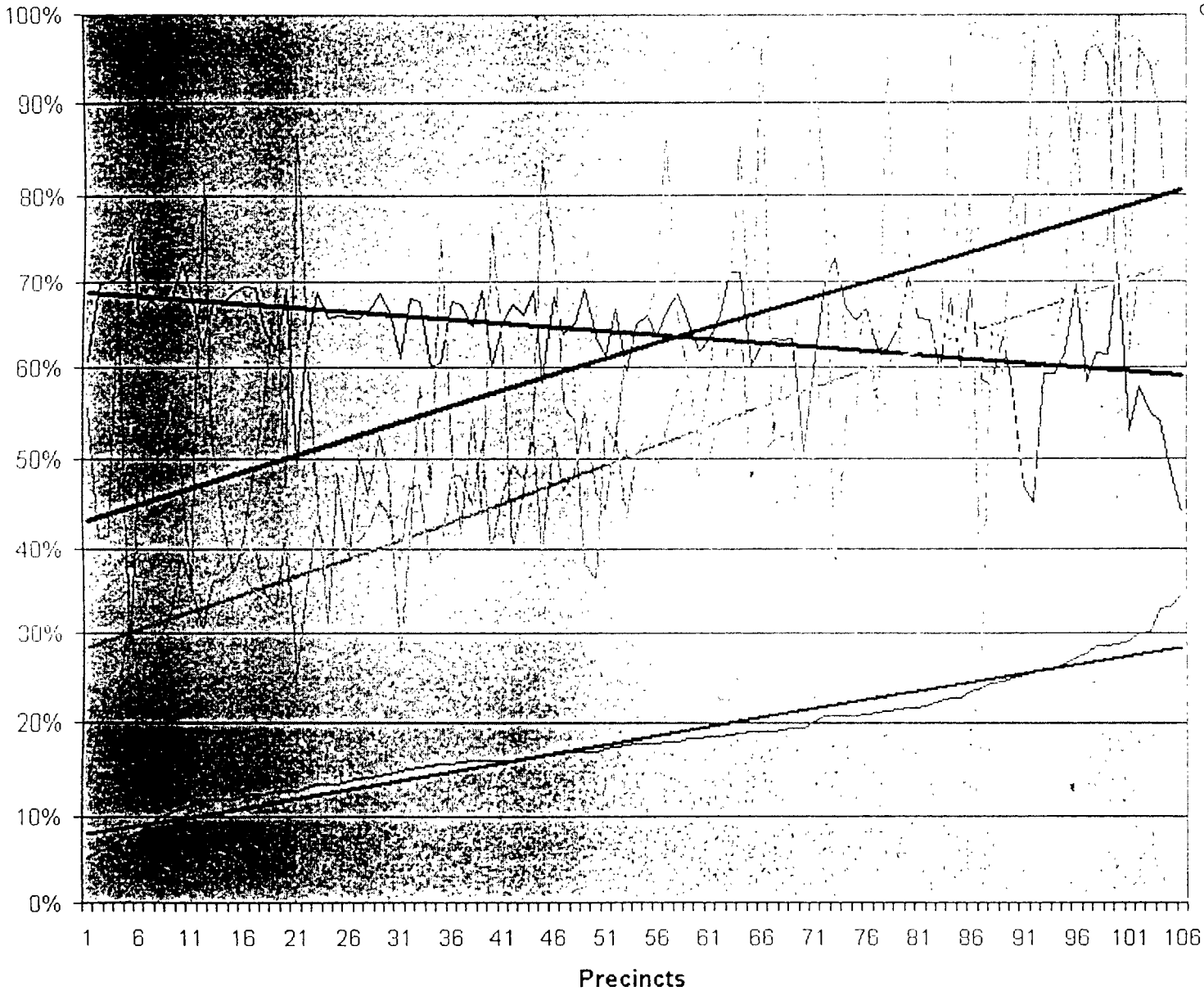


EXHIBIT K: BACK SIDES, PUNCH CARD BALLOTS, CUYAHOGA COUNTY, CLEVELAND 6M.

# Cuyahoga County Trends in Purging

# EXHIBIT L:

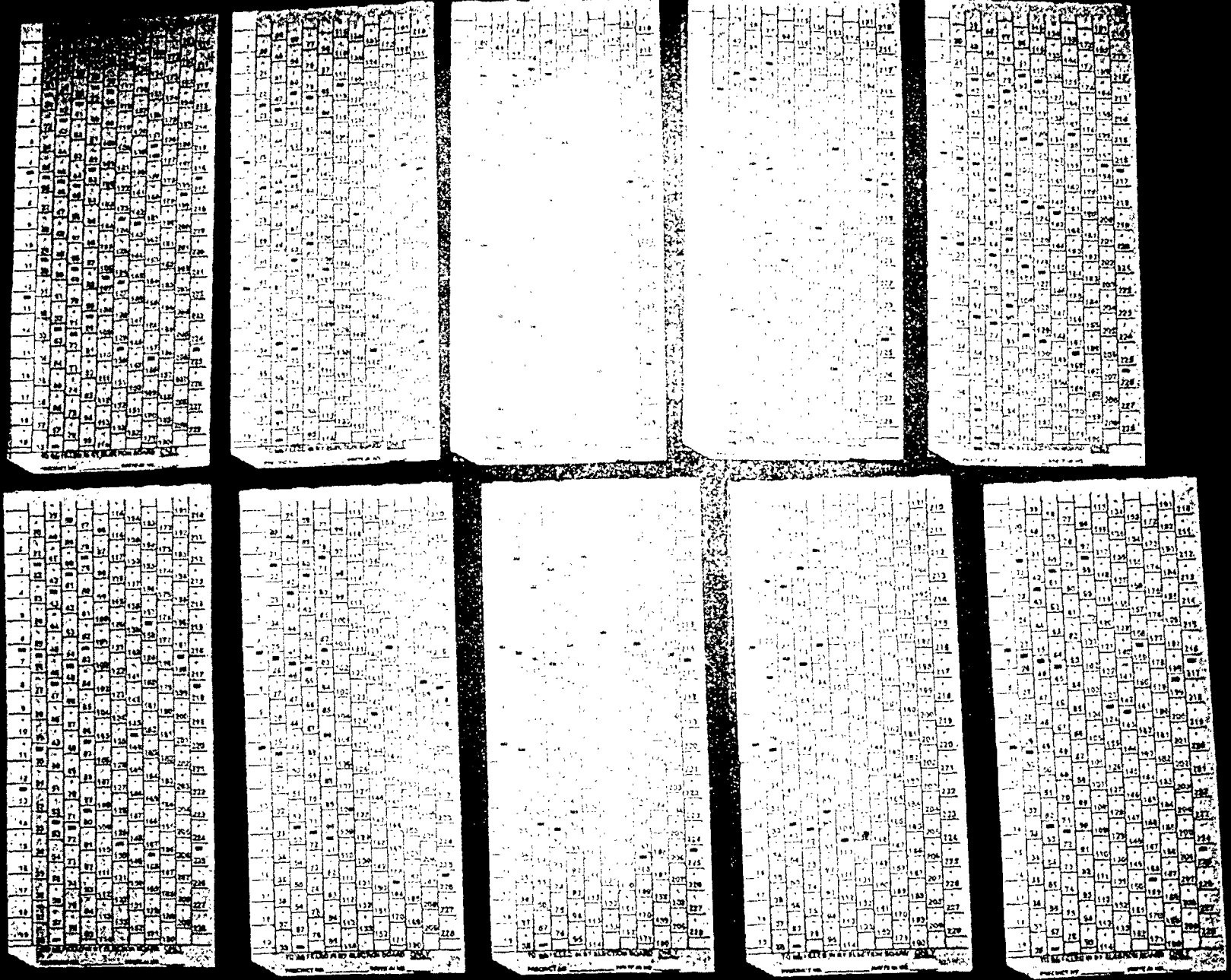
GRAPH OF CUYAHOGA COUNTY PURGES  
 ORANGE "PURGE RATIO" AND PERCENTAGE PURGED  
 FOLLOWS 2000 GORE TURNOUT,  
 NOT 2000 ELECTION TURNOUT



- Percent Purged
- Percent Turnout 2000
- Percent Gore 2000
- Purge Ratio
- Linear Trend (Percent Gore 2000)
- Linear Trend (Percent Turnout 2000)
- Linear Trend (Percent Purged)
- Linear Trend (Purge Ratio)

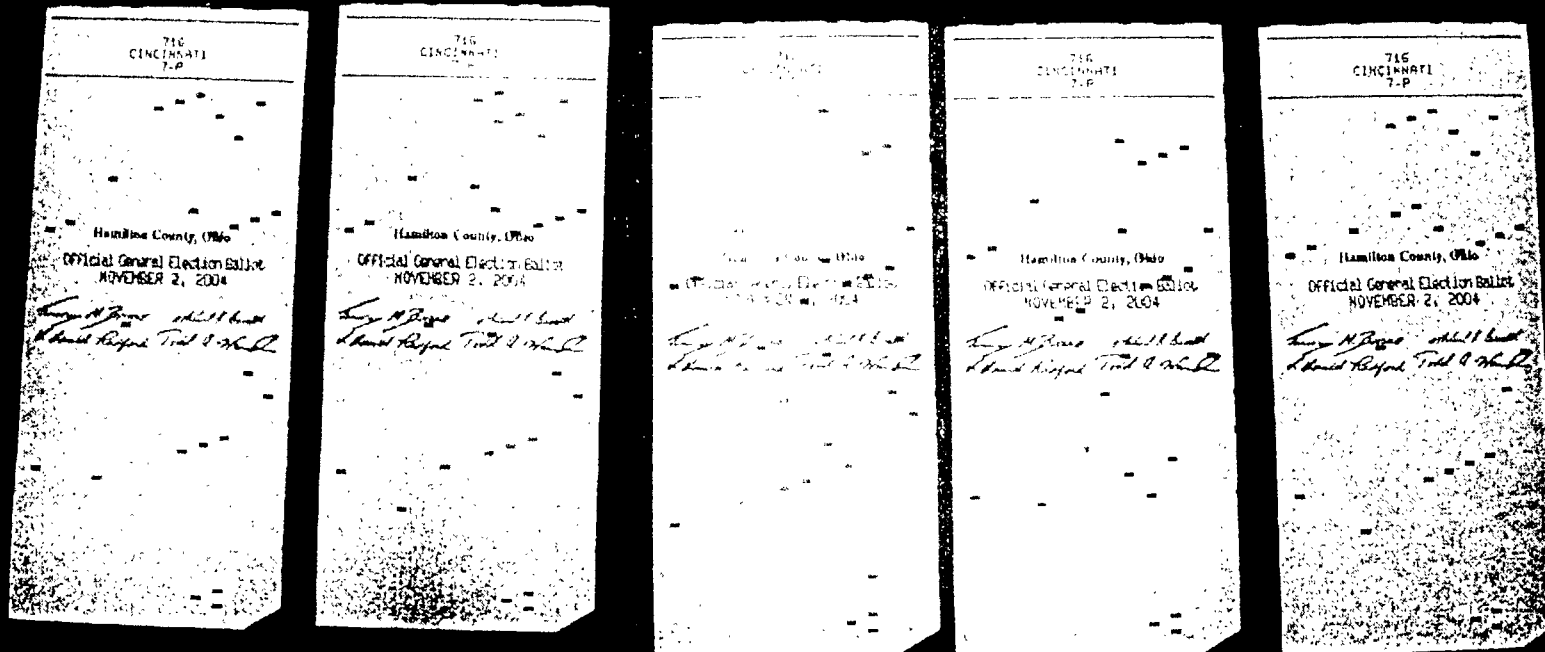
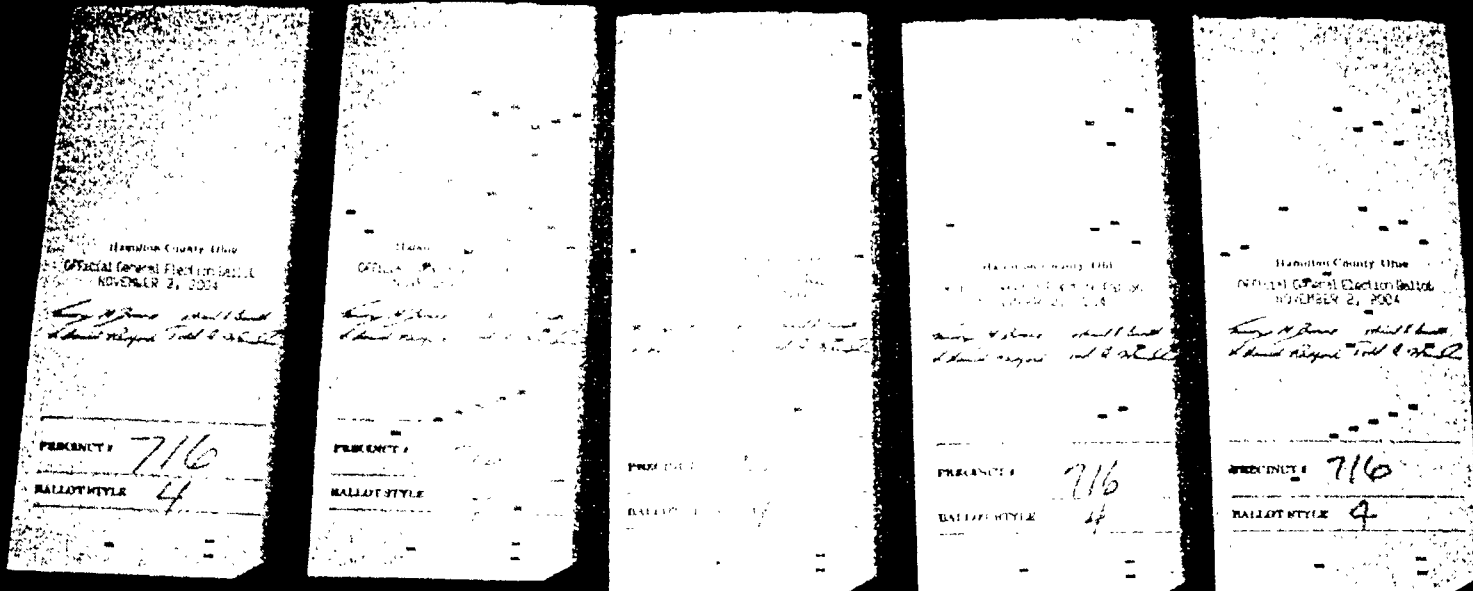


**EXHIBIT M: PUNCH CARD BALLOTS, HAMILTON COUNTY, SECOND ROTATION. KERRY IS IN POSITION #7.**



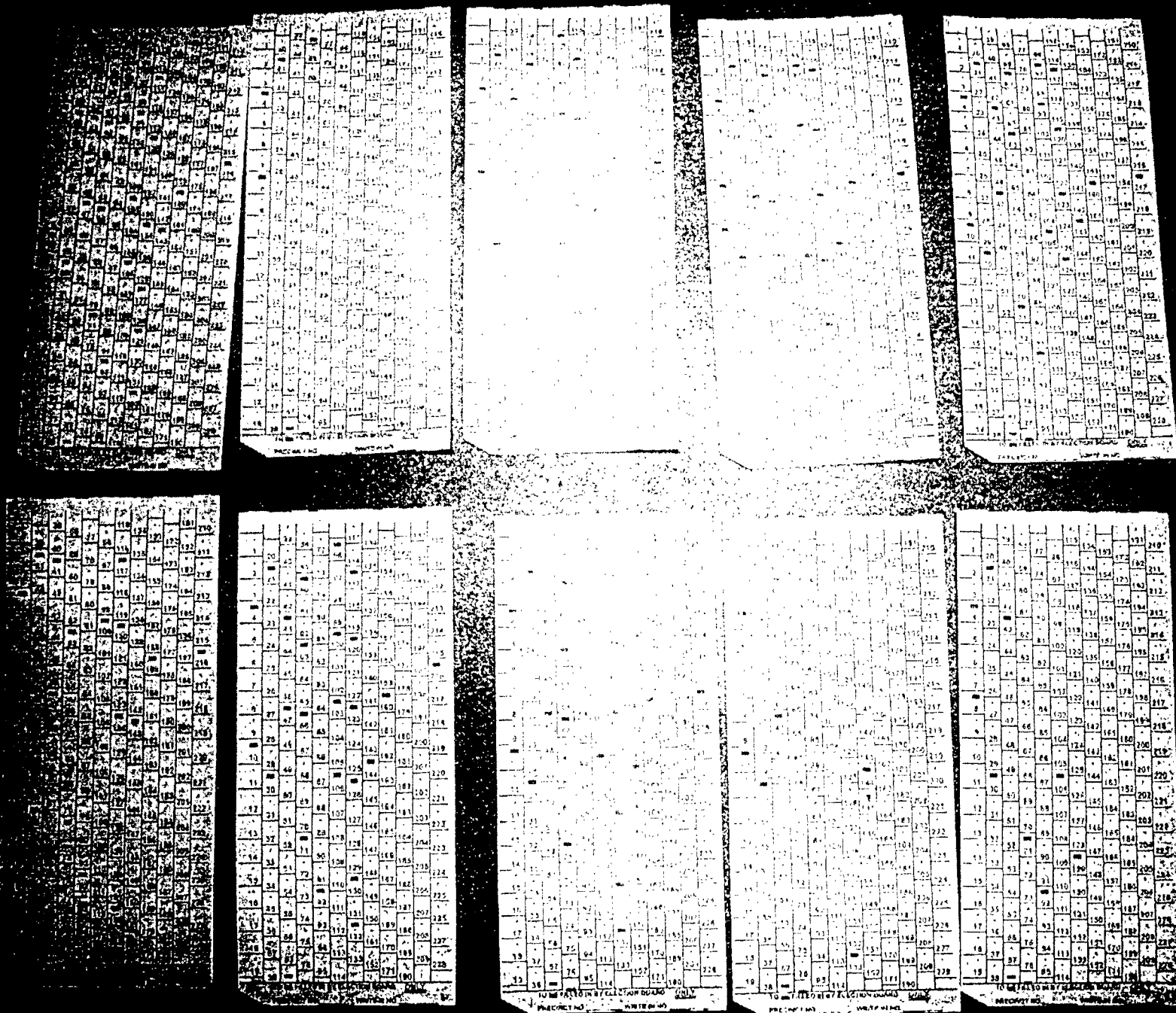
**ALL OF THESE BALLOTS ARE DOUBLE-PUNCHED FOR KERRY AND A THIRD-PARTY CANDIDATE.  
THE PRESIDENTIAL COLUMN IS PHOTO ENHANCED.**

EXHIBIT N: SECURITY CODE, HAMILTON COUNTY.



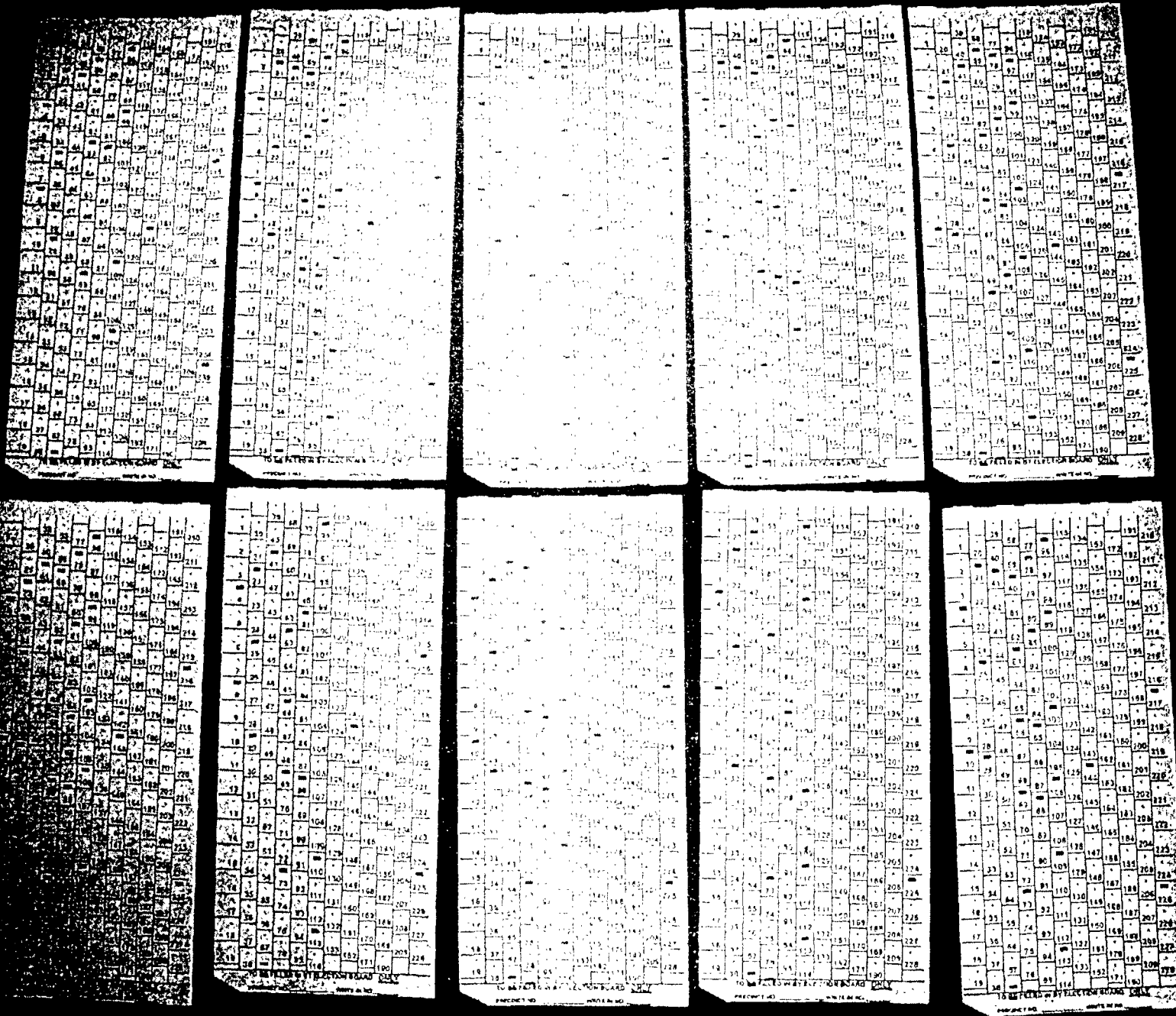
THE PUNCH CARD BALLOTS IN THE TOP ROW ARE ABSENTEE BALLOTS.  
THOSE IN THE BOTTOM ROW ARE REGULAR BALLOTS.  
NOTE THE DIFFERENCE IN THE PUNCH CODE AT THE BOTTOM OF THE BALLOTS.

EXHIBIT O: PUNCH CARD BALLOTS, SUMMIT COUNTY, SECOND ROTATION. KERRY IS IN POSITION #4.



ALL OF THESE BALLOTS ARE DOUBLE-PUNCHED FOR KERRY AND ONE OR MORE THIRD-PARTY CANDIDATES.

EXHIBIT P: PUNCH CARD BALLOTS, TRUMBULL COUNTY, SECOND ROTATION. KERRY IS IN POSITION #4.



ALL OF THESE BALLOTS ARE DOUBLE-PUNCHED FOR KERRY AND A THIRD-PARTY CANDIDATE.