Eolas Technologies Incorporated v. Adobe Systems Incorporated et al Doc. 376 Att. 2

Exhibit 1B

Dockets.Justia.com

Claim	Claim Language	Exemplary Evidence from Sun's websites
1d	wherein said first distributed hypermedia document includes an embed text format, located at a first location in said first distributed hypermedia document, that specifies the location of at least a portion of an object external to the first distributed hypermedia document,	Users of Sun's websites, the websites themselves and/or the servers hosting those websites (and/or the combination thereof), operate in a hypermedia network environment that includes client workstations executing browsers. Sun's servers transmit a series of communications to client workstations in the distributed hypermedia network. Sun's servers format the communications so that said first distributed hypermedia document includes an embed text format, located at a first location in said first distributed hypermedia document, that specifies the location of at least a portion of an object external to the first distributed hypermedia document. In addition, Sun provides the infrastructure (e.g. servers, Sun's websites, etc.), in addition to instructions to users, and causes them to use Sun's websites in an infringing manner in its default and expected use.

*Allegation not limited to the browser in use

Claim	Claim Language	Exemplary Evidence from Sun's websites
		  \ \ \ \ \ ... <iframe marginheight="0" scrolling="no" marginwidth="0" frameborder="0" width="323" height="229" src="/jsp_utils/vid.jsp?bctid=50218823001&size=323x229"></iframe> ... ***Source:*** *Lines 744-768, Page Source,* *http://www.sun.com/featured-articles/2009-1128/feature/index.jsp*

*Allegation not limited to the browser in use

Claim	Claim Language	Exemplary Evidence from Sun's websites
		<html><head> <meta http-equiv="content-type" content="text/html; charset=ISO-8859-1"> </head><body><embed name="flashObj" src="vid_data/1640183659" bgcolor="#FFFFFF" flashvars="playerID=1640183659&@videoPlayer=50218823001&servicesURL=http://services.brightcove.com/services&cdnURL=http://admin.brightcove.com&domain=embed&autoStart=false&" base="http://admin.brightcove.com" seamlesstabbing="false" type="application/x-shockwave-flash" allowfullscreen="true" swliveconnect="true" pluginspage="http://www.macromedia.com/shockwave/download/index.cgi?P1_Prod_Version=ShockwaveFlash" wmode="transparent" width="323" height="229"> </body></html> ***Source:*** *Lines 1-36,* ***vid.htm****, saved HTML Source code of http://www.sun.com/featured-articles/2009-1128/feature/index.jsp*

*Allegation not limited to the browser in use

Claim	Claim Language	Exemplary Evidence from Sun's websites
		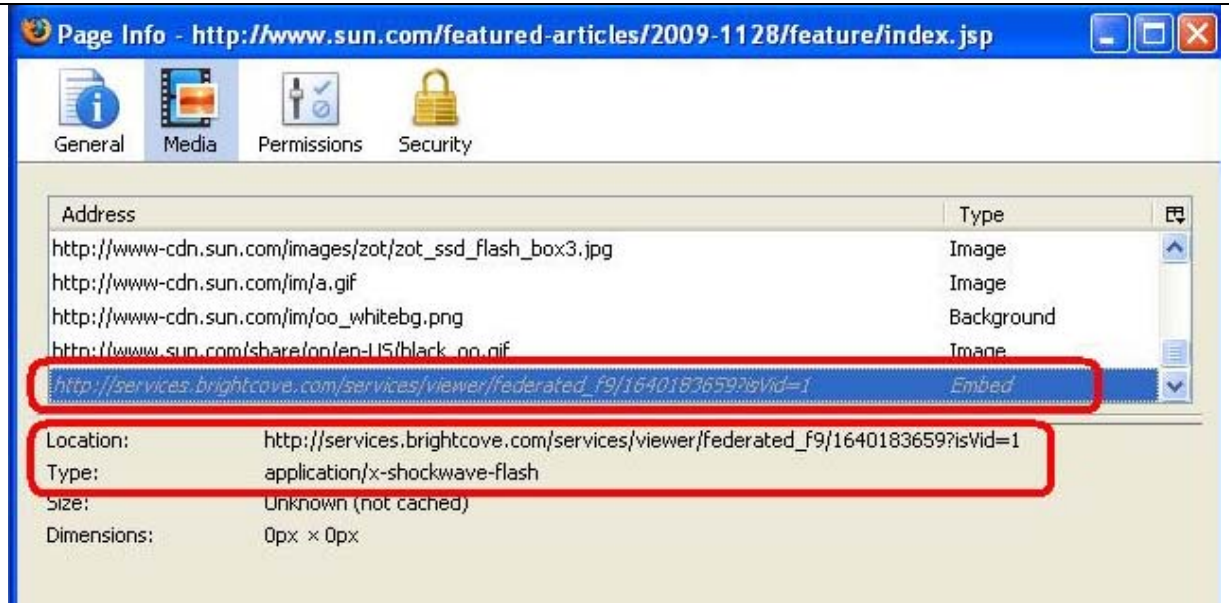 ***Source:*** *Mozilla Firefox -> Tools -> Page Info -> Media, http://www.sun.com/featured-articles/2009-1128/feature/index.jsp*

*Allegation not limited to the browser in use

Claim	Claim Language	Exemplary Evidence from Sun's websites
		  <iframe src=" http://webcast-west.sun.com/interactive/08D01545/index.html" width="1050" height="700" scrolling="no" frameborder="0" name="content"></iframe> </div ***Source:*** *Lines 387-404, HTML Page Source,* *http://www.sun.com/servers/coolthreads/t5140/gallery/index.xml?p=1&s=2*

*Allegation not limited to the browser in use

Claim	Claim Language	Exemplary Evidence from Sun's websites
		<embed src="index_data/sun-t5140-t5240-tour_v1-0.swf" quality="high" pluginspage="http://www.macromedia.com/go/getflashplayer" play="true" loop="true" scale="showall" wmode="window" devicefont="false" bgcolor="#ffffff" name="sun-t5140-t5240-tour_v1-0" menu="true" allowfullscreen="false" allowscriptaccess="sameDomain" salign="" type="application/x-shockwave-flash" width="880" align="middle" height="565"> <noscript> <object classid="clsid:d27cdb6e-ae6d-11cf-96b8-444553540000" codebase="http://download.macromedia.com/pub/shockwave/cabs/flash/swflash.cab#version=8,0,0,0" width="880" height="565" id="sun-t5140-t5240-tour_v1-0" align="middle"> <param name="allowScriptAccess" value="sameDomain" /> <param name="allowFullScreen" value="false" /> <param name="movie" value="sun-t5140-t5240-tour_v1-0.swf" /><param name="quality" value="high" /><param name="bgcolor" value="#ffffff" /> <embed src="sun-t5140-t5240-tour_v1-0.swf" quality="high" bgcolor="#ffffff" width="880" height="565" name="sun-t5140-t5240-tour_v1-0" align="middle" allowScriptAccess="sameDomain" allowFullScreen="false" type="application/x-shockwave-flash" pluginspage="http://www.macromedia.com/go/getflashplayer" /> </object> </noscript> ***Source:*** *Line 46-59,* ***index.htm****, saved HTML Source code of* *http://www.sun.com/servers/coolthreads/t5140/gallery/index.xml?p=1&s=2*

*Allegation not limited to the browser in use

Claim	Claim Language	Exemplary Evidence from Sun's websites
		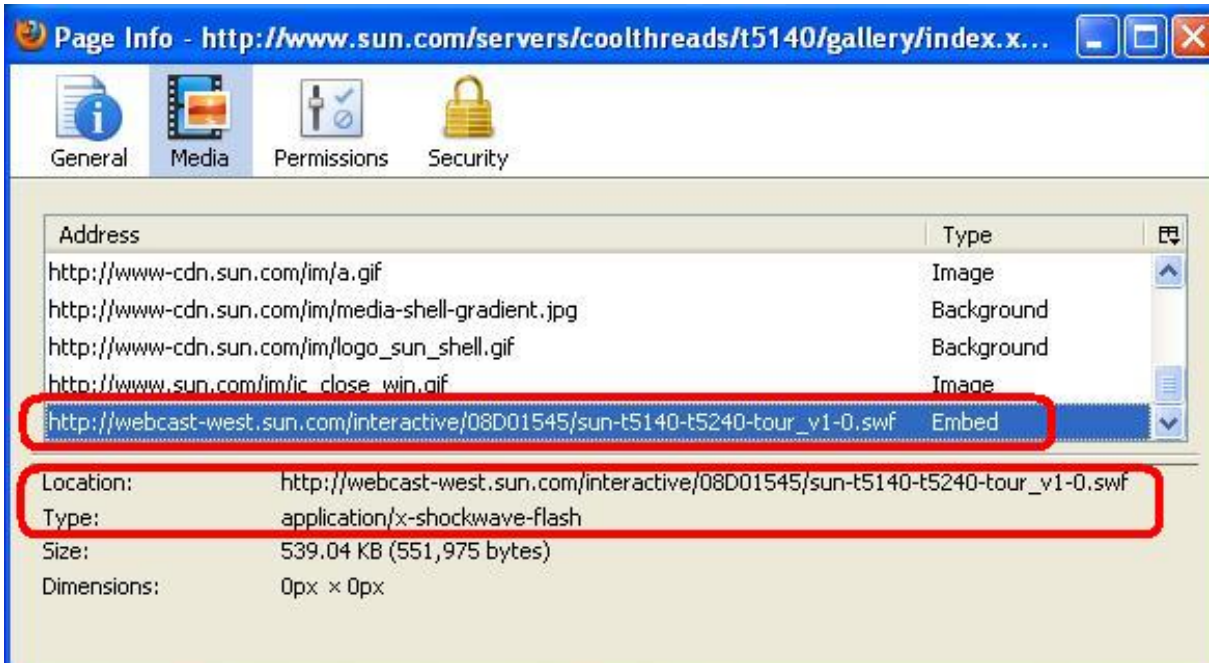 ***Source:*** *Mozilla Firefox -> Tools -> Page Info -> Media,* *http://www.sun.com/servers/coolthreads/t5140/gallery/index.xml?p=1&s=2*

*Allegation not limited to the browser in use

Claim	Claim Language	Exemplary Evidence from Sun's websites
		<OBJECT classid="clsid:D27CDB6E-AE6D-11cf-96B8-444553540000" codebase="http://download.macromedia.com/pub/shockwave/cabs/flash/swflash.cab#version=5,0,0,0" WIDTH=770 HEIGHT=550 id=baseMovie> <PARAM NAME=movie VALUE="baseMovie.swf"> <PARAM NAME=loop VALUE=false> <PARAM NAME=menu VALUE=false> <PARAM NAME=quality VALUE=high> <PARAM NAME=bgcolor VALUE=#FFFFFF> <EMBED src="baseMovie.swf" loop=false menu=false quality=high bgcolor=#FFFFFF WIDTH=770 HEIGHT=550 TYPE="application/x-shockwave-flash" PLUGINSPAGE="http://www.macromedia.com/shockwave/download/index.cgi?P1_Prod_Version=ShockwaveFlash" NAME=baseMovie></EMBED> </OBJECT> ***Source:*** *Line 58-62, Page Source, http://webcast-west.sun.com/interactive/09B01894_51/*

*Allegation not limited to the browser in use

Claim	Claim Language	Exemplary Evidence from Sun's websites
		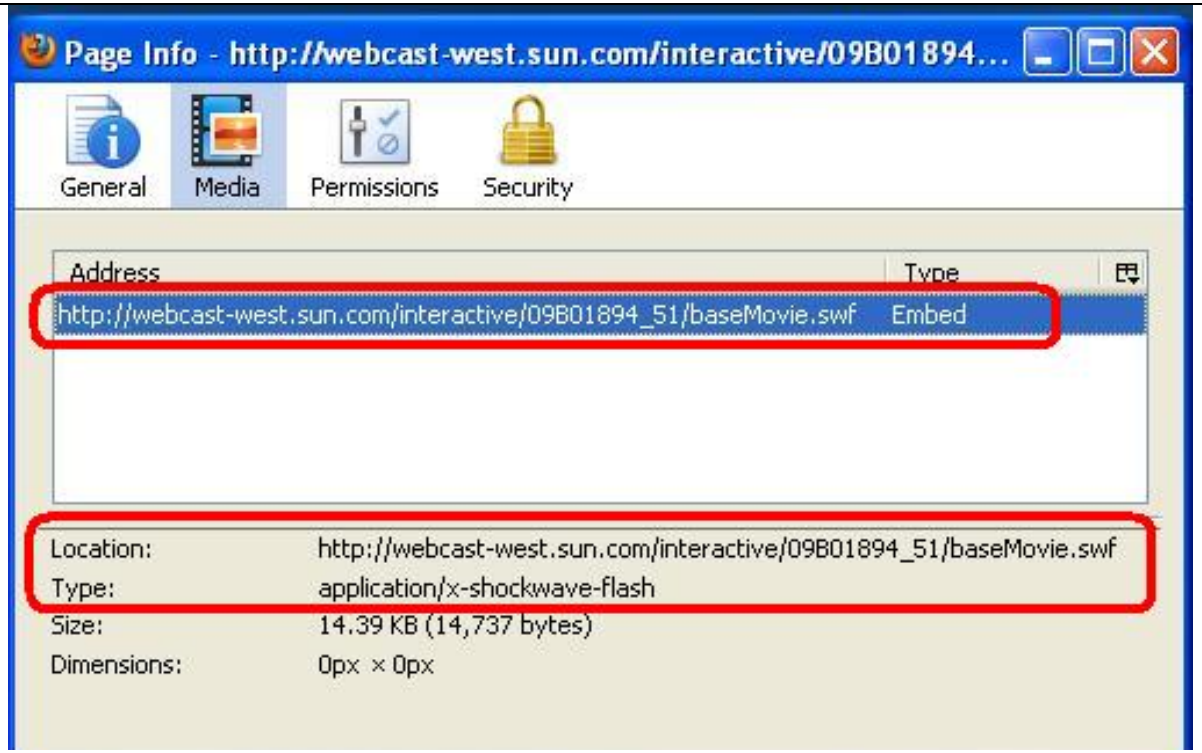 ***Source:*** *Mozilla Firefox -> Tools -> Page Info -> Media, http://webcast-west.sun.com/interactive/09B01894_51/*

*Allegation not limited to the browser in use

Claim	Claim Language	Exemplary Evidence from Sun's websites
		 Source: *http://identityhero.sun.com/*

*Allegation not limited to the browser in use

Claim	Claim Language	Exemplary Evidence from Sun's websites
		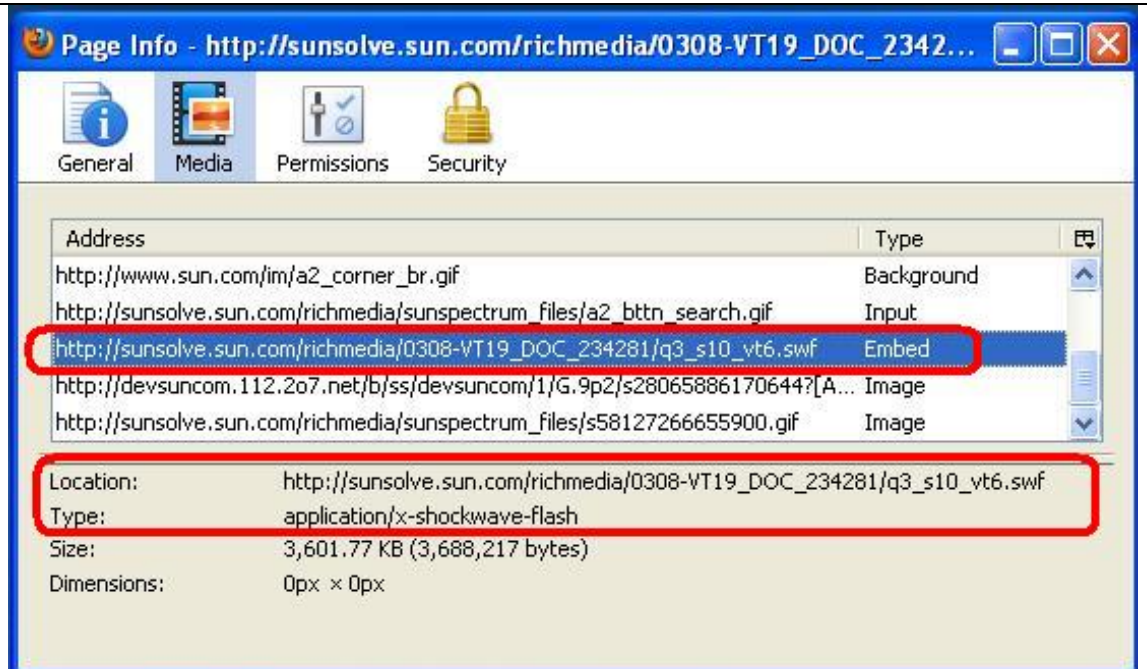 ***Source:*** *http://sunsolve.sun.com/richmedia/0308-VT19_DOC_234281/*
1e	wherein said object has type information associated with it utilized by said browser to identify and locate an executable application external	Users of Sun's websites, the websites themselves and/or the servers hosting those websites (and/or the combination thereof), operate in a hypermedia network environment that includes client workstations executing browsers. Sun's servers transmit a series of communications to client workstations in the distributed hypermedia network. Sun's servers format the communications so that said object has type information associated with it utilized by said browser to identify and locate an executable application external to the first distributed hypermedia document. In addition, Sun provides the infrastructure (e.g. servers, Sun's websites, etc.), in addition to instructions to users, and causes them to use Sun's websites in an infringing manner in its default and expected use.

*Allegation not limited to the browser in use

Claim	Claim Language	Exemplary Evidence from Sun's websites
	to the first distributed hypermedia document,	 \ \ \ \ \ ... <iframe marginheight="0" scrolling="no" marginwidth="0" frameborder="0" width="323" height="229" src="/jsp_utils/vid.jsp?bctid=50218823001&size=323x229"></iframe> ... ***Source:*** *Lines 744-768, Page Source, http://www.sun.com/featured-articles/2009-1128/feature/index.jsp*

*Allegation not limited to the browser in use

Claim	Claim Language	Exemplary Evidence from Sun's websites
		<html><head> <meta http-equiv="content-type" content="text/html; charset=ISO-8859-1"> </head><body><embed name="flashObj" src="vid_data/1640183659" bgcolor="#FFFFFF" flashvars="playerID=1640183659&@videoPlayer=50218823001&servicesURL=http://services.brightcove.com/services&cdnURL=http://admin.brightcove.com&domain=embed&autoStart=false&" base="http://admin.brightcove.com" seamlesstabbing="false" type="application/x-shockwave-flash" allowfullscreen="true" swliveconnect="true" pluginspage="http://www.macromedia.com/shockwave/download/index.cgi?P1_Prod_Version=ShockwaveFlash" wmode="transparent" width="323" height="229"> </body></html> ***Source:*** *Lines 1-36,* ***vid.htm****, saved HTML Source code of* *http://www.sun.com/featured-articles/2009-1128/feature/index.jsp*

*Allegation not limited to the browser in use

Claim	Claim Language	Exemplary Evidence from Sun's websites
		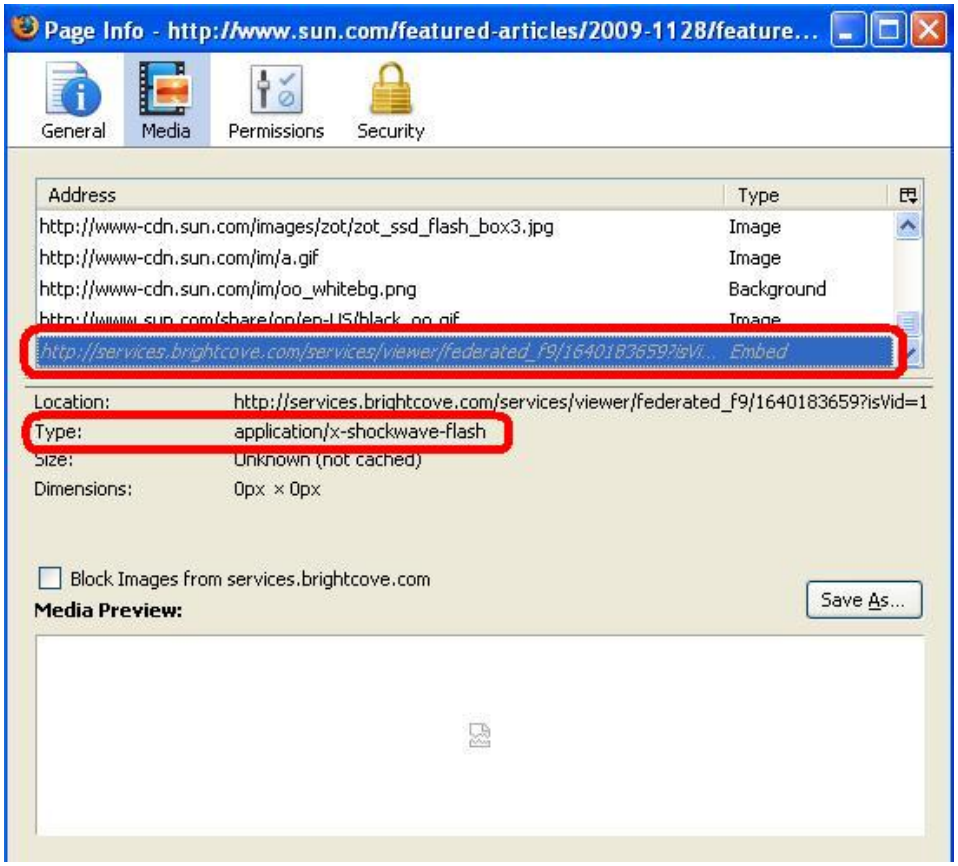 ***Source:*** *Mozilla Firefox -> Tools -> Page Info -> Media, http://www.sun.com/featured-articles/2009-1128/feature/index.jsp*

*Allegation not limited to the browser in use

Claim	Claim Language	Exemplary Evidence from Sun's websites
		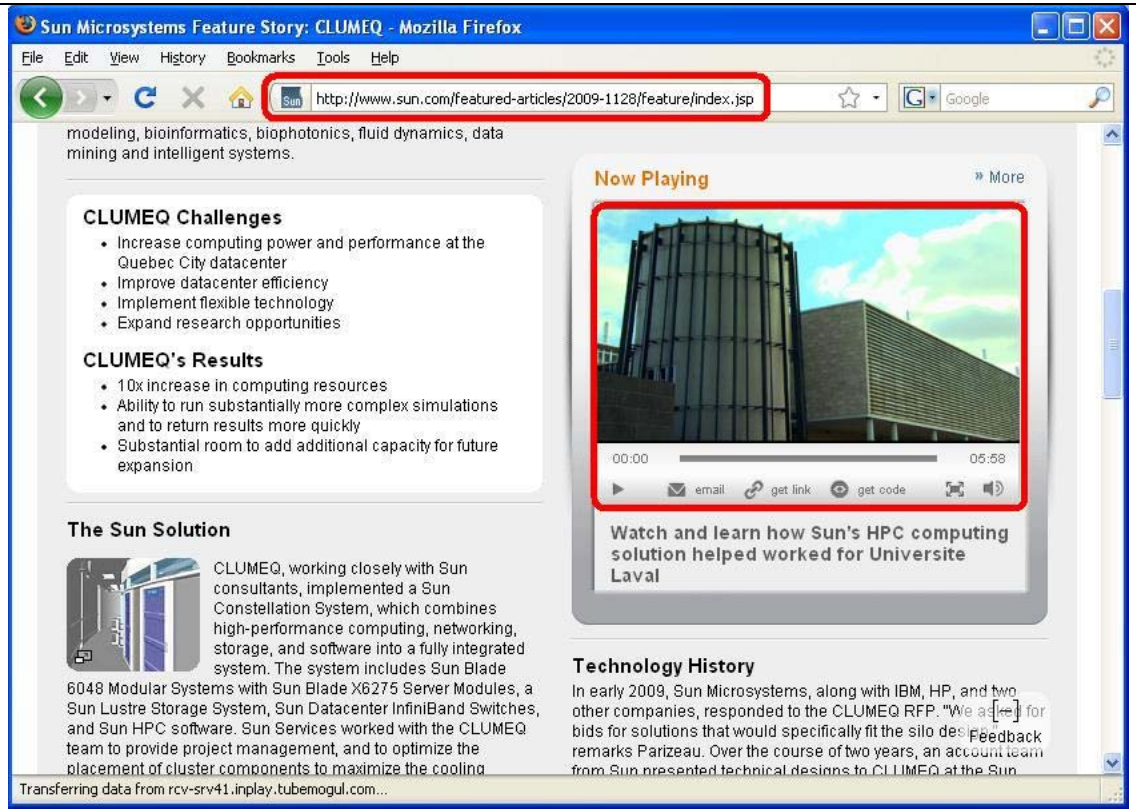 ***Source:*** *http://www.sun.com/featured-articles/2009-1128/feature/index.jsp*

*Allegation not limited to the browser in use

Claim	Claim Language	Exemplary Evidence from Sun's websites
		  <iframe src=" http://webcast-west.sun.com/interactive/08D01545/index.html" width="1050" height="700" scrolling="no" frameborder="0" name="content"></iframe> </div ***Source:*** *Lines 387-404, HTML Page Source,* *http://www.sun.com/servers/coolthreads/t5140/gallery/index.xml?p=1&s=2*

*Allegation not limited to the browser in use

Claim	Claim Language	Exemplary Evidence from Sun's websites
		<embed src="index_data/sun-t5140-t5240-tour_v1-0.swf" quality="high" pluginspage="http://www.macromedia.com/go/getflashplayer" play="true" loop="true" scale="showall" wmode="window" devicefont="false" bgcolor="#ffffff" name="sun-t5140-t5240-tour_v1-0" menu="true" allowfullscreen="false" allowscriptaccess="sameDomain" salign="" type="application/x-shockwave-flash" width="880" align="middle" height="565"> <noscript> <object classid="clsid:d27cdb6e-ae6d-11cf-96b8-444553540000" codebase="http://download.macromedia.com/pub/shockwave/cabs/flash/swflash.cab#version=8,0,0,0" width="880" height="565" id="sun-t5140-t5240-tour_v1-0" align="middle"> <param name="allowScriptAccess" value="sameDomain" /> <param name="allowFullScreen" value="false" /> <param name="movie" value="sun-t5140-t5240-tour_v1-0.swf" /><param name="quality" value="high" /><param name="bgcolor" value="#ffffff" /> <embed src="sun-t5140-t5240-tour_v1-0.swf" quality="high" bgcolor="#ffffff" width="880" height="565" name="sun-t5140-t5240-tour_v1-0" align="middle" allowScriptAccess="sameDomain" allowFullScreen="false" type="application/x-shockwave-flash" pluginspage="http://www.macromedia.com/go/getflashplayer" /> </object> </noscript> ***Source:*** *Line 46-59,* ***index.htm****, saved HTML Source code of* *http://www.sun.com/servers/coolthreads/t5140/gallery/index.xml?p=1&s=2*

*Allegation not limited to the browser in use

Claim	Claim Language	Exemplary Evidence from Sun's websites
		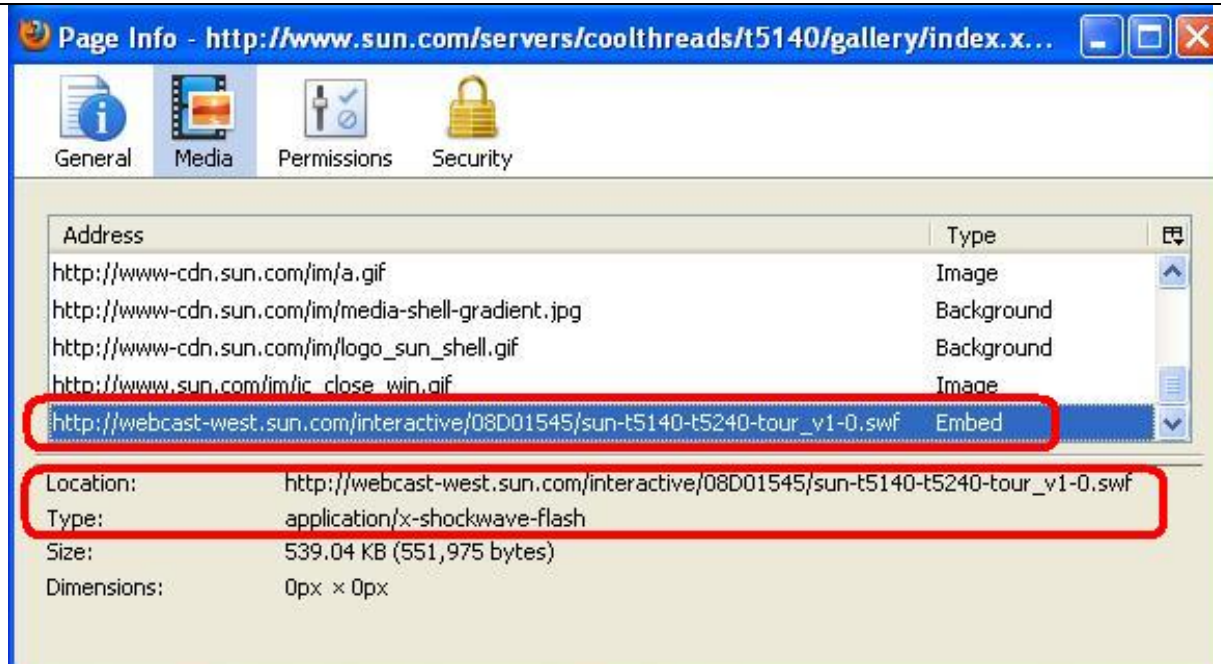 ***Source:*** *Mozilla Firefox -> Tools -> Page Info -> Media,* *http://www.sun.com/servers/coolthreads/t5140/gallery/index.xml?p=1&s=2*

*Allegation not limited to the browser in use

Claim	Claim Language	Exemplary Evidence from Sun's websites
		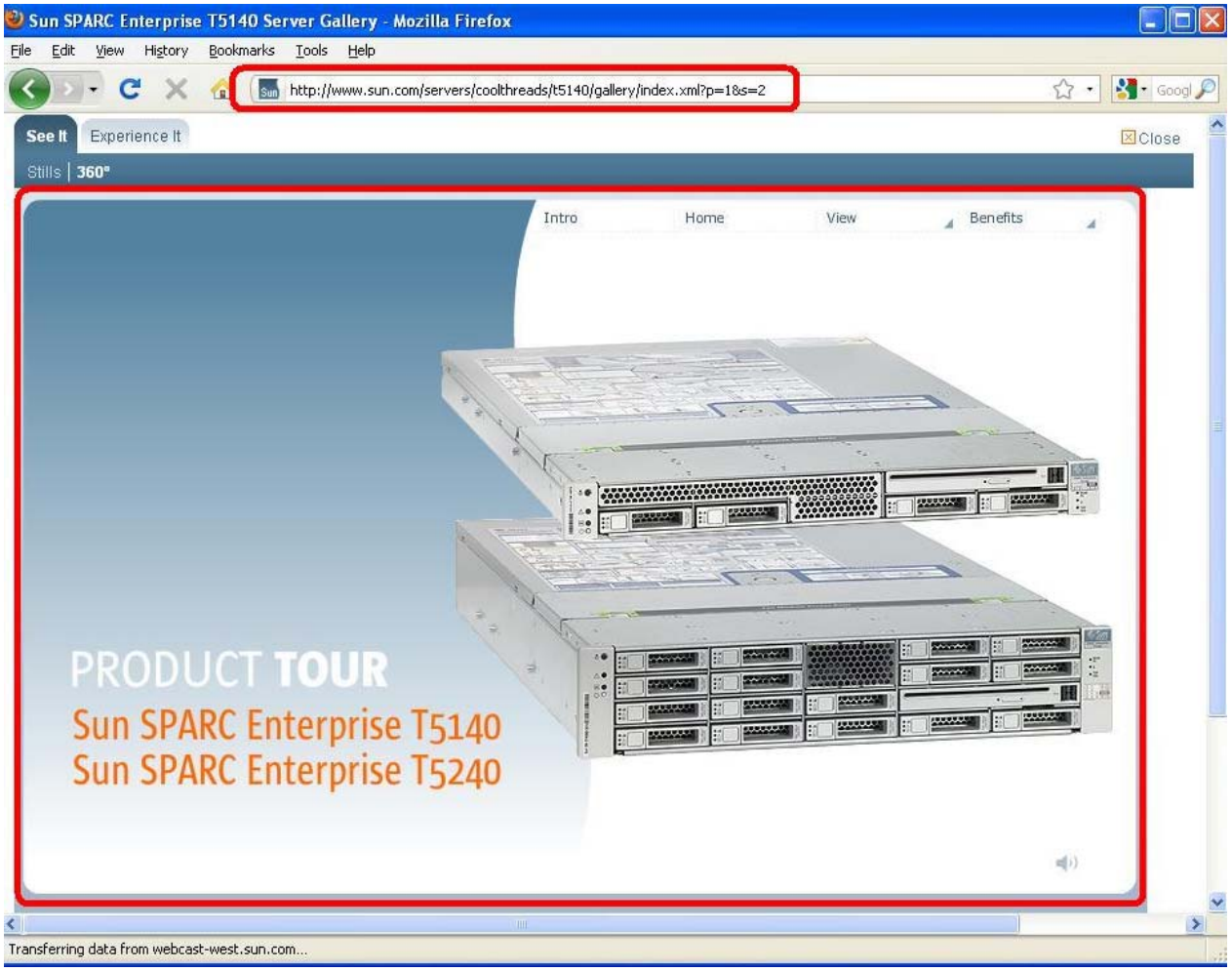 ***Source:*** *http://www.sun.com/servers/coolthreads/t5140/gallery/index.xml?p=1&s=2*

*Allegation not limited to the browser in use

Claim	Claim Language	Exemplary Evidence from Sun's websites
		<OBJECT classid="clsid:D27CDB6E-AE6D-11cf-96B8-444553540000" codebase="http://download.macromedia.com/pub/shockwave/cabs/flash/swflash.cab#version=5,0,0,0" WIDTH=770 HEIGHT=550 id=baseMovie> <PARAM NAME=movie VALUE="baseMovie.swf"> <PARAM NAME=loop VALUE=false> <PARAM NAME=menu VALUE=false> <PARAM NAME=quality VALUE=high> <PARAM NAME=bgcolor VALUE=#FFFFFF> <EMBED src="baseMovie.swf" loop=false menu=false quality=high bgcolor=#FFFFFF WIDTH=770 HEIGHT=550 TYPE="application/x-shockwave-flash" PLUGINSPAGE="http://www.macromedia.com/shockwave/download/index.cgi?P1_Prod_Version=ShockwaveFlash" NAME=baseMovie></EMBED> </OBJECT> ***Source:*** *Line 58-62, Page Source, http://webcast-west.sun.com/interactive/09B01894_51/*

*Allegation not limited to the browser in use

Claim	Claim Language	Exemplary Evidence from Sun's websites
		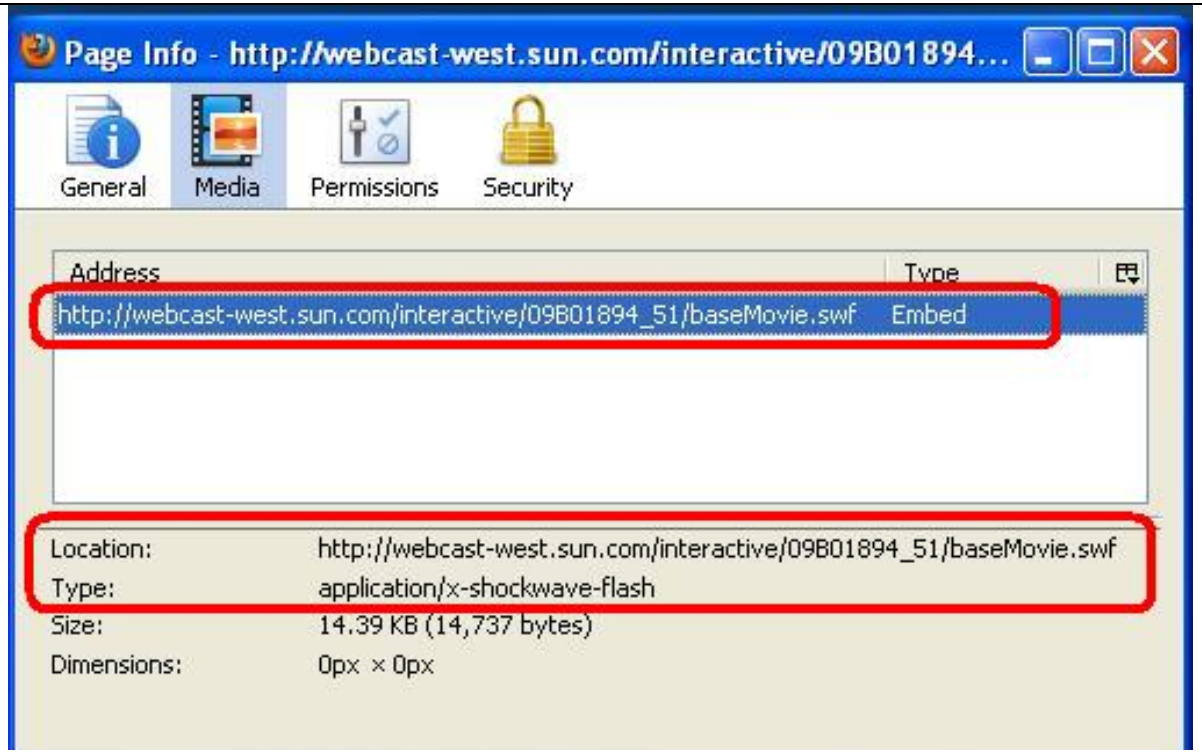 ***Source:*** *Mozilla Firefox -> Tools -> Page Info -> Media, http://webcast-west.sun.com/interactive/09B01894_51/*

*Allegation not limited to the browser in use

Claim	Claim Language	Exemplary Evidence from Sun's websites
		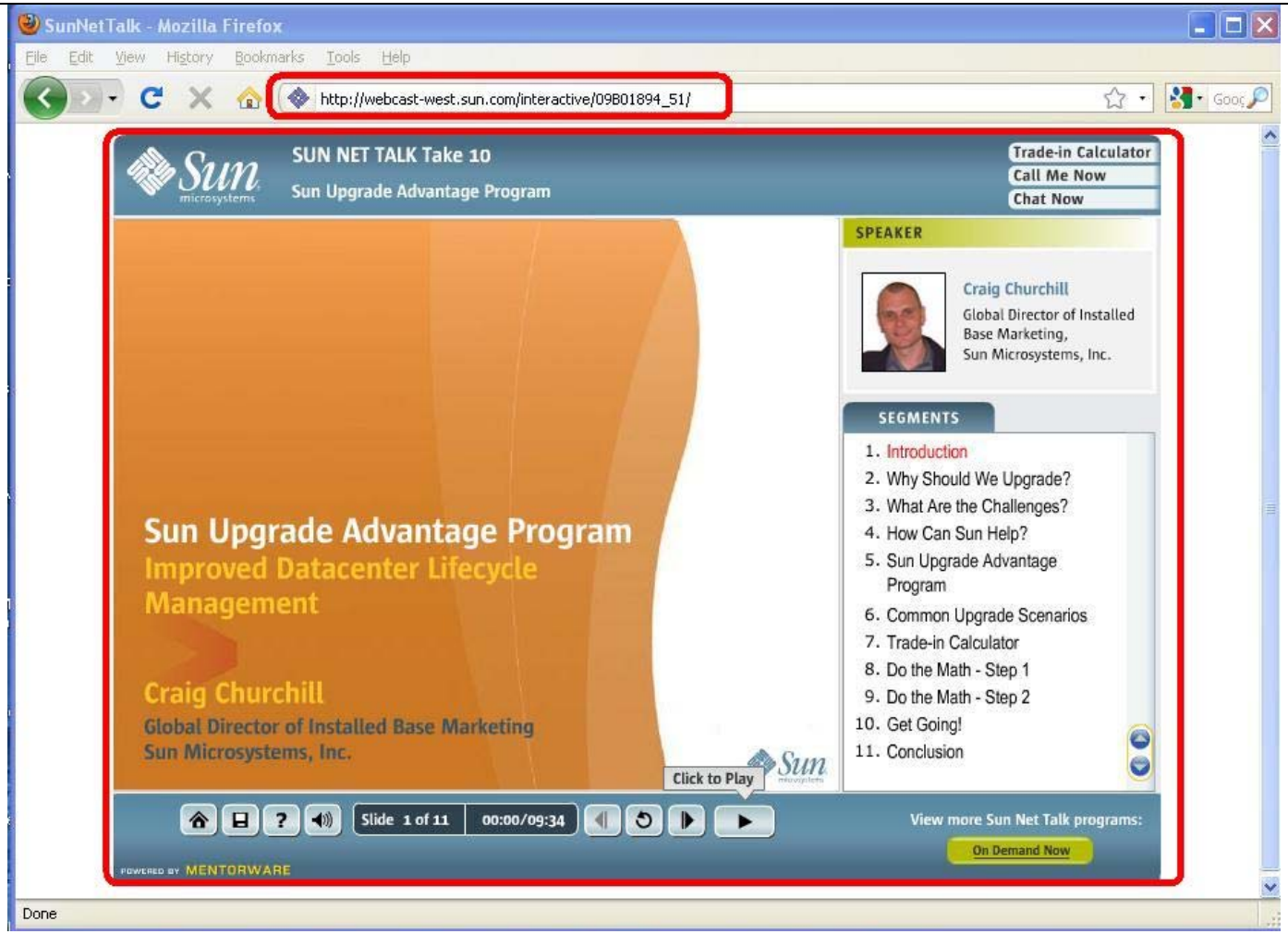 ***Source:*** *http://webcast-west.sun.com/interactive/09B01894_51/*

*Allegation not limited to the browser in use

Claim	Claim Language	Exemplary Evidence from Sun's websites
		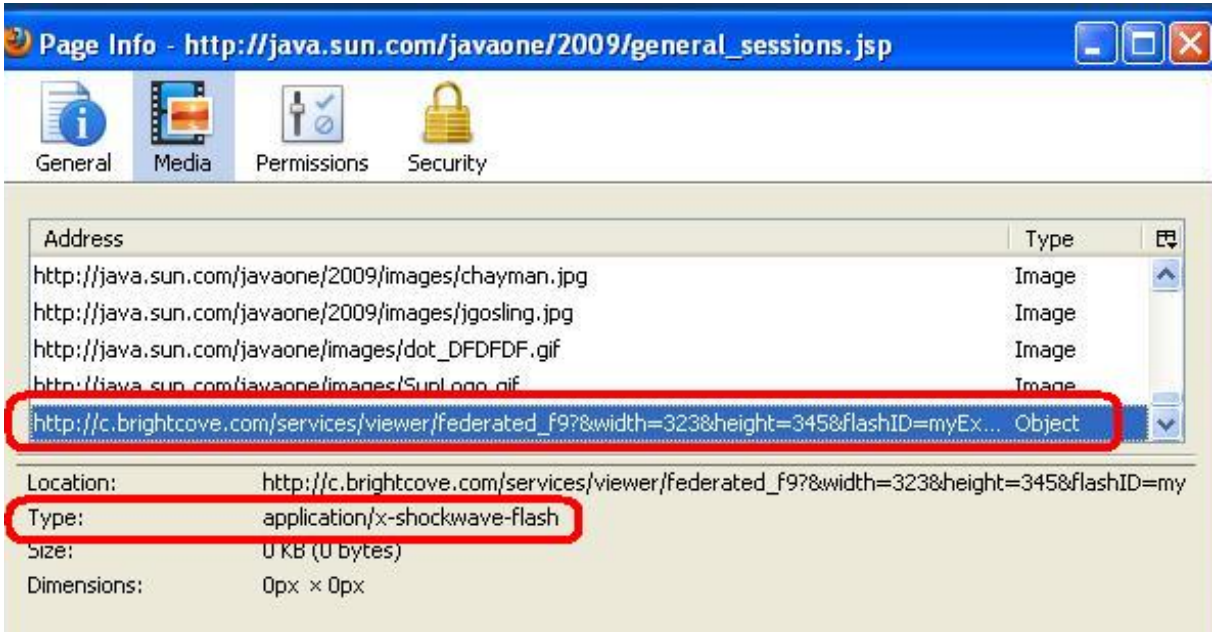 ***Source:*** *http://java.sun.com/javaone/2009/general_sessions.jsp*

*Allegation not limited to the browser in use

Claim	Claim Language	Exemplary Evidence from Sun's websites
		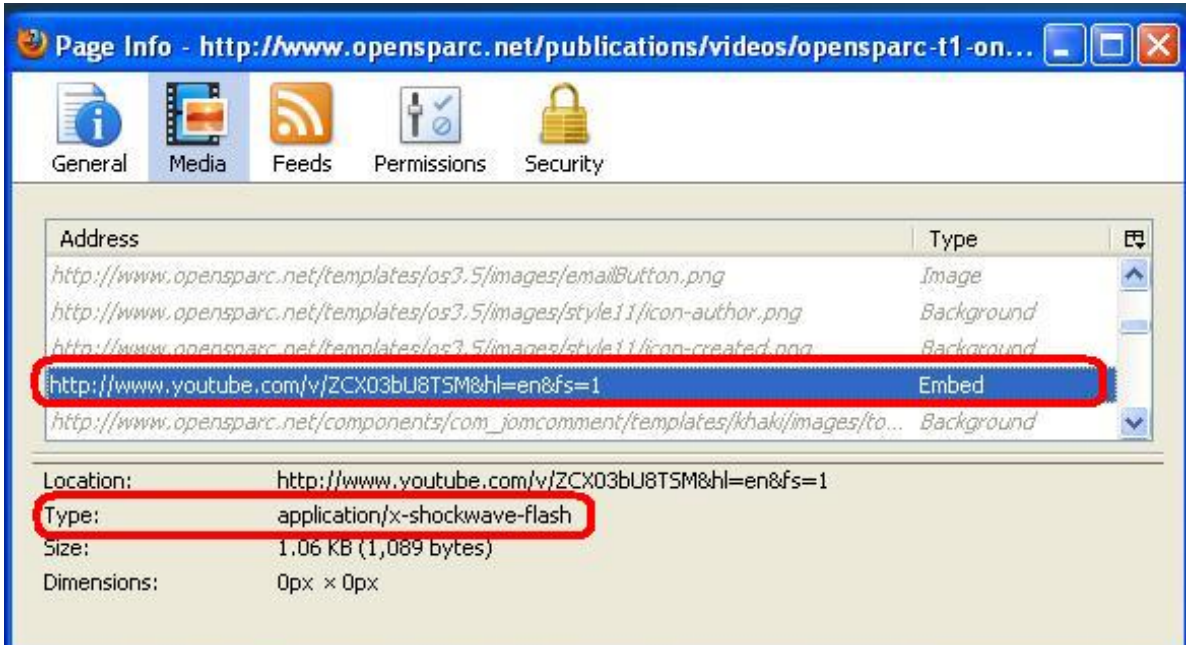 ***Source:*** *http://www.opensparc.net/publications/videos/*
1f	and wherein said embed text format is parsed by said browser to automatically invoke said executable application to	Users of Sun's websites, the websites themselves and/or the servers hosting those websites (and/or the combination thereof), operate in a hypermedia network environment that includes client workstations executing browsers. Sun's servers transmit a series of communications to client workstations in the distributed hypermedia network. Sun's servers format the communications so that when said embed text format is parsed by said browser it automatically invokes said executable application to execute on said client workstation in order to display said object. In addition, Sun provides the infrastructure (e.g. servers, Sun's websites, etc.), in addition to instructions to users, and causes them to use Sun's websites in an infringing manner in its default and expected use.

*Allegation not limited to the browser in use

Claim	Claim Language	Exemplary Evidence from Sun's websites
	execute on said client workstation in order to display said object	 \ \ \ \ \ ... <iframe marginheight="0" scrolling="no" marginwidth="0" frameborder="0" width="323" height="229" src="/jsp_utils/vid.jsp?bctid=50218823001&size=323x229"></iframe> ... ***Source:*** *Lines 744-768, Page Source, http://www.sun.com/featured-articles/2009-1128/feature/index.jsp*

*Allegation not limited to the browser in use

Claim	Claim Language	Exemplary Evidence from Sun's websites
		<html><head> <meta http-equiv="content-type" content="text/html; charset=ISO-8859-1"> </head><body><embed name="flashObj" src="vid_data/1640183659" bgcolor="#FFFFFF" flashvars="playerID=1640183659&@videoPlayer=50218823001&servicesURL=http://services.brightcove.com/services&cdnURL=http://admin.brightcove.com&domain=embed&autoStart=false&" base="http://admin.brightcove.com" seamlesstabbing="false" type="application/x-shockwave-flash" allowfullscreen="true" swliveconnect="true" pluginspage="http://www.macromedia.com/shockwave/download/index.cgi?P1_Prod_Version=ShockwaveFlash" wmode="transparent" width="323" height="229"> </body></html> ***Source:*** *Lines 1-36,* ***vid.htm****, saved HTML Source code of* *http://www.sun.com/featured-articles/2009-1128/feature/index.jsp*

*Allegation not limited to the browser in use

Claim	Claim Language	Exemplary Evidence from Sun's websites
		Sun Microsystems Feature Story: CLUMEQ - Mozilla Firefox File Edit View History Bookmarks Tools Help http://www.sun.com/featured-articles/2009-1128/feature/index.jsp modeling, bioinformatics, biophotonics, fluid dynamics, data mining and intelligent systems. **CLUMEQ Challenges** • Increase computing power and performance at the Quebec City datacenter • Improve datacenter efficiency • Implement flexible technology • Expand research opportunities **CLUMEQ's Results** • 10x increase in computing resources • Ability to run substantially more complex simulations and to return results more quickly • Substantial room to add additional capacity for future expansion **The Sun Solution** CLUMEQ, working closely with Sun consultants, implemented a Sun Constellation System, which combines high-performance computing, networking, storage, and software into a fully integrated system. The system includes Sun Blade 6048 Modular Systems with Sun Blade X6275 Server Modules, a Sun Lustre Storage System, Sun Datacenter InfiniBand Switches, and Sun HPC software. Sun Services worked with the CLUMEQ team to provide project management, and to optimize the placement of cluster components to maximize the cooling Now Playing » More 00:00 05:58 email get link get code Watch and learn how Sun's HPC computing solution helped worked for Universite Laval **Technology History** In early 2009, Sun Microsystems, along with IBM, HP, and two other companies, responded to the CLUMEQ RFP. "We asked for bids for solutions that would specifically fit the silo design," remarks Parizeau. Over the course of two years, an account team from Sun presented technical designs to CLUMEQ at the Sun Feedback Transferring data from rcv-srv41.inplay.tubemogul.com... ***Source:*** *http://www.sun.com/featured-articles/2009-1128/feature/index.jsp*

*Allegation not limited to the browser in use

Claim	Claim Language	Exemplary Evidence from Sun's websites
		  <iframe src=" http://webcast-west.sun.com/interactive/08D01545/index.html" width="1050" height="700" scrolling="no" frameborder="0" name="content"></iframe> </div ***Source:*** *Lines 387-404, HTML Page Source,* *http://www.sun.com/servers/coolthreads/t5140/gallery/index.xml?p=1&s=2*

*Allegation not limited to the browser in use

Claim	Claim Language	Exemplary Evidence from Sun's websites
		<embed src="index_data/sun-t5140-t5240-tour_v1-0.swf" quality="high" pluginspage="http://www.macromedia.com/go/getflashplayer" play="true" loop="true" scale="showall" wmode="window" devicefont="false" bgcolor="#ffffff" name="sun-t5140-t5240-tour_v1-0" menu="true" allowfullscreen="false" allowscriptaccess="sameDomain" salign="" type="application/x-shockwave-flash" width="880" align="middle" height="565"> <noscript> <object classid="clsid:d27cdb6e-ae6d-11cf-96b8-444553540000" codebase="http://download.macromedia.com/pub/shockwave/cabs/flash/swflash.cab#version=8,0,0,0" width="880" height="565" id="sun-t5140-t5240-tour_v1-0" align="middle"> <param name="allowScriptAccess" value="sameDomain" /> <param name="allowFullScreen" value="false" /> <param name="movie" value="sun-t5140-t5240-tour_v1-0.swf" /><param name="quality" value="high" /><param name="bgcolor" value="#ffffff" /> <embed src="sun-t5140-t5240-tour_v1-0.swf" quality="high" bgcolor="#ffffff" width="880" height="565" name="sun-t5140-t5240-tour_v1-0" align="middle" allowScriptAccess="sameDomain" allowFullScreen="false" type="application/x-shockwave-flash" pluginspage="http://www.macromedia.com/go/getflashplayer" /> </object> </noscript> ***Source:*** *Line 46-59,* ***index.htm****, saved HTML Source code of* *http://www.sun.com/servers/coolthreads/t5140/gallery/index.xml?p=1&s=2*

*Allegation not limited to the browser in use

Claim	Claim Language	Exemplary Evidence from Sun's websites
		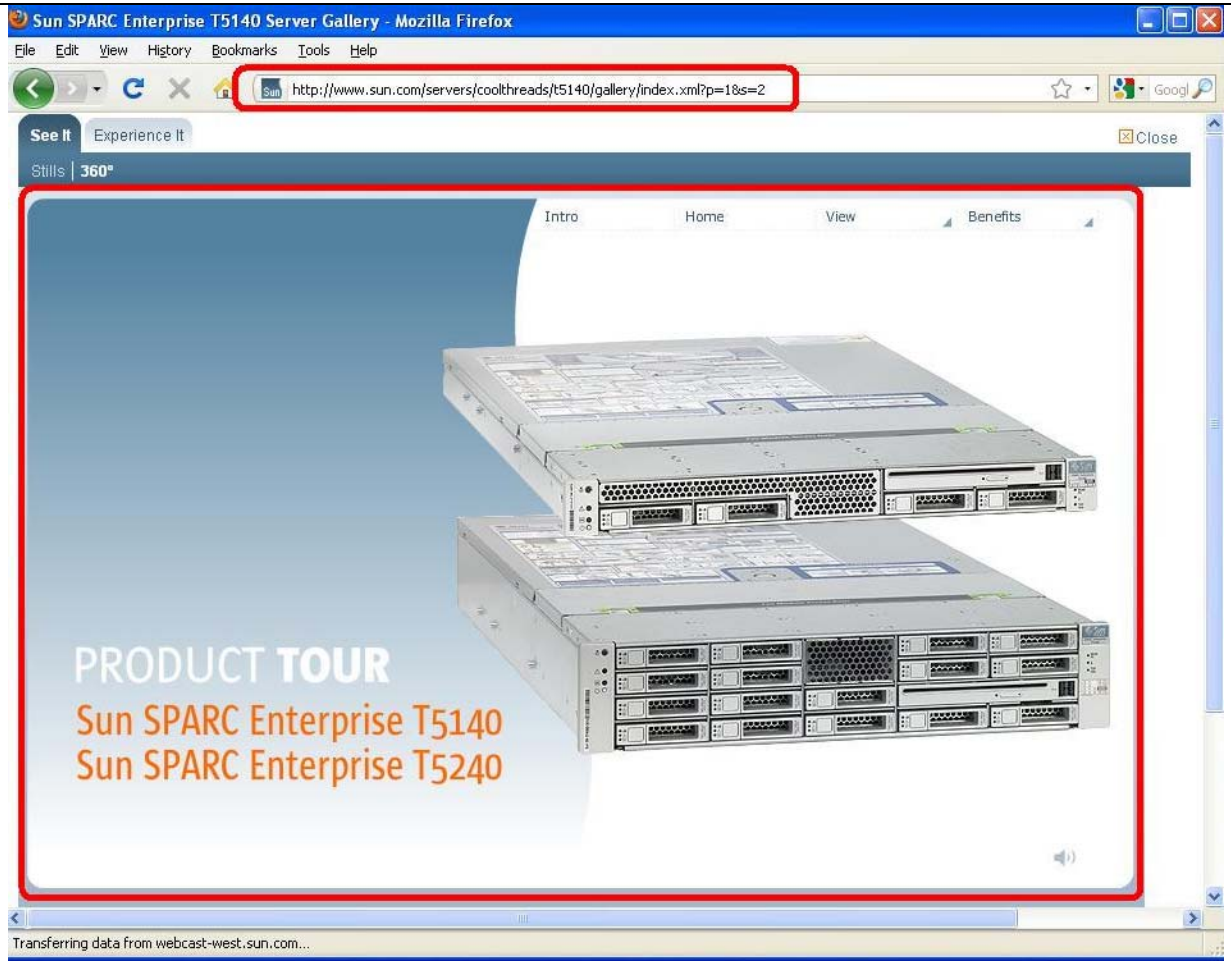 ***Source:*** *http://www.sun.com/servers/coolthreads/t5140/gallery/index.xml?p=1&s=2*

*Allegation not limited to the browser in use

Claim	Claim Language	Exemplary Evidence from Sun's websites
		<OBJECT classid="clsid:D27CDB6E-AE6D-11cf-96B8-444553540000" codebase="http://download.macromedia.com/pub/shockwave/cabs/flash/swflash.cab#version=5,0,0,0" WIDTH=770 HEIGHT=550 id=baseMovie> <PARAM NAME=movie VALUE="baseMovie.swf"> <PARAM NAME=loop VALUE=false> <PARAM NAME=menu VALUE=false> <PARAM NAME=quality VALUE=high> <PARAM NAME=bgcolor VALUE=#FFFFFF> <EMBED src="baseMovie.swf" loop=false menu=false quality=high bgcolor=#FFFFFF WIDTH=770 HEIGHT=550 TYPE="application/x-shockwave-flash" PLUGINSPAGE="http://www.macromedia.com/shockwave/download/index.cgi?P1_Prod_Version=ShockwaveFlash" NAME=baseMovie></EMBED> </OBJECT> ***Source:*** *Line 58-62, Page Source, http://webcast-west.sun.com/interactive/09B01894_51/*

*Allegation not limited to the browser in use

Claim	Claim Language	Exemplary Evidence from Sun's websites
		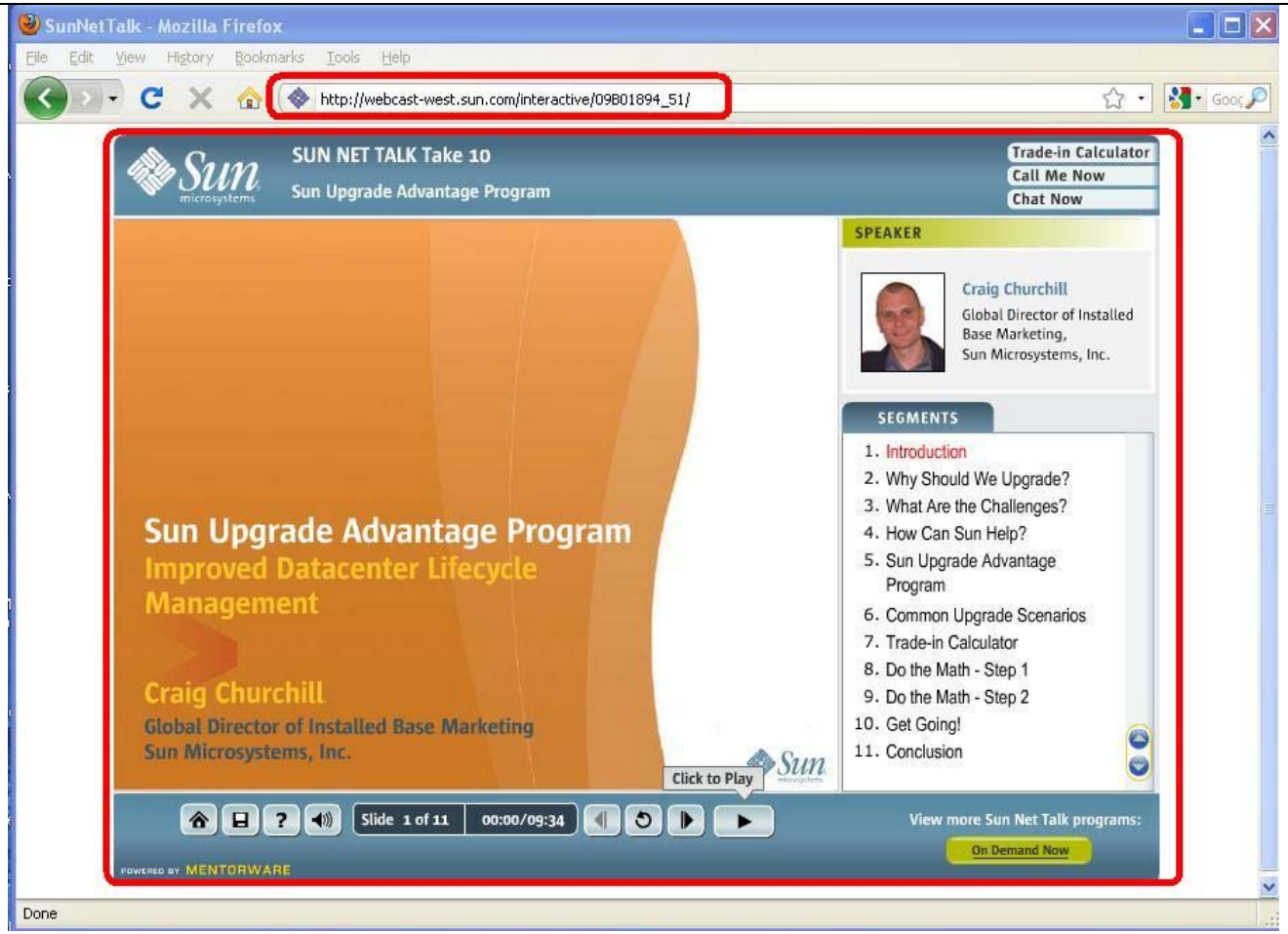 ***Source:*** *http://webcast-west.sun.com/interactive/09B01894_51/*

*Allegation not limited to the browser in use

Claim	Claim Language	Exemplary Evidence from Sun's websites
		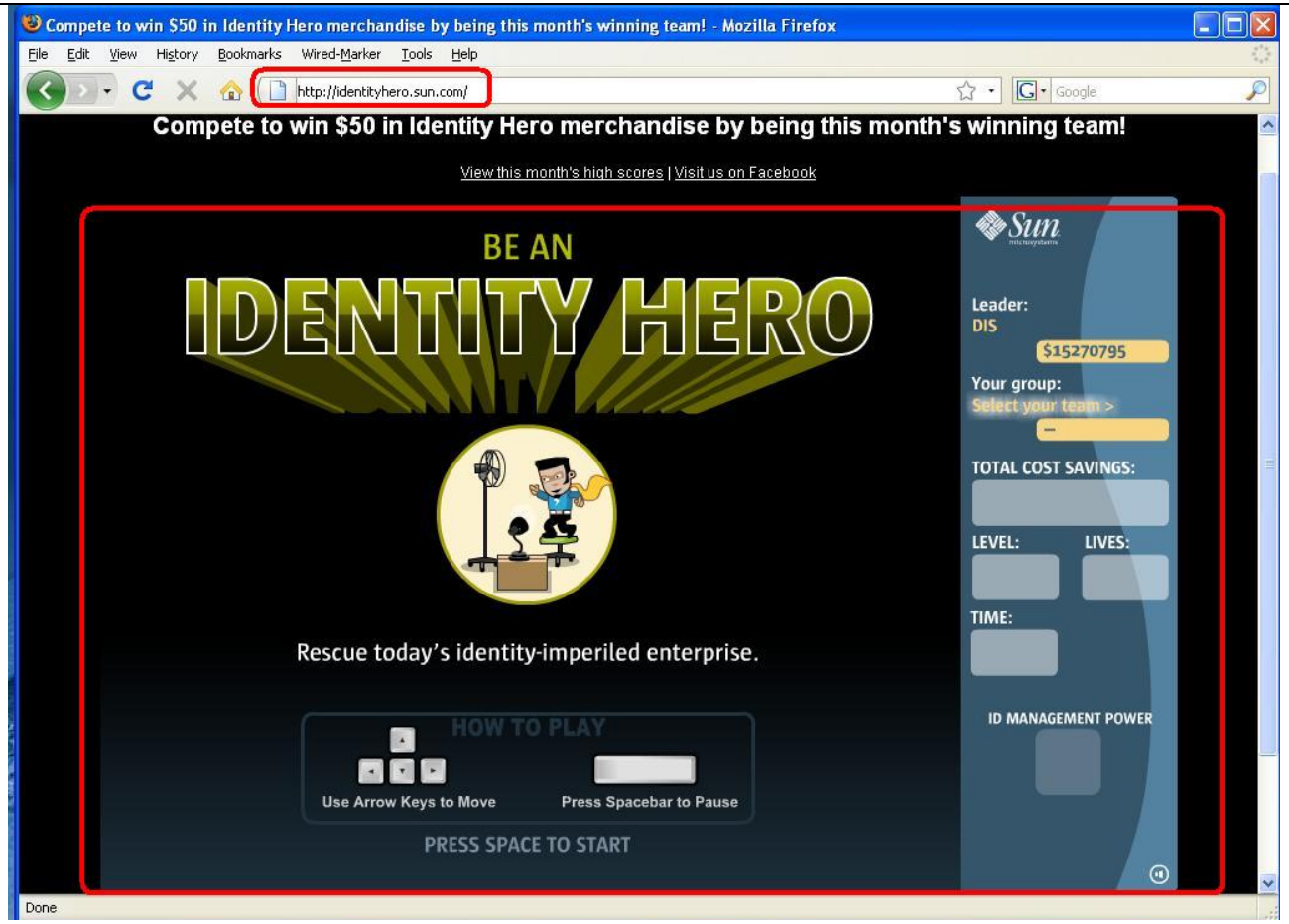 ***Source:*** *http://identityhero.sun.com/*

*Allegation not limited to the browser in use

Claim	Claim Language	Exemplary Evidence from Sun's websites
		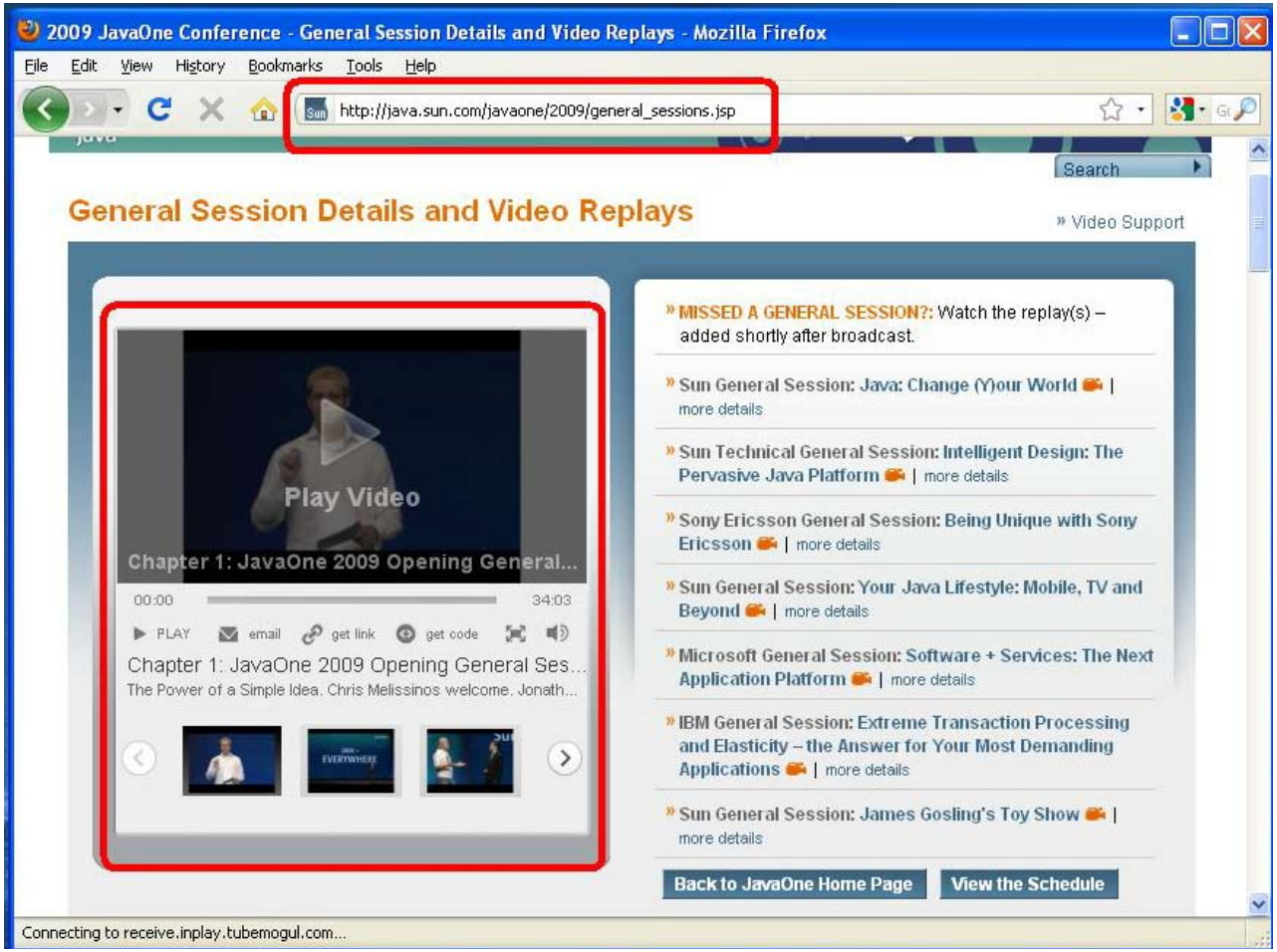 ***Source:*** *http://java.sun.com/javaone/2009/general_sessions.jsp*

*Allegation not limited to the browser in use

Claim	Claim Language	Exemplary Evidence from Sun's websites
		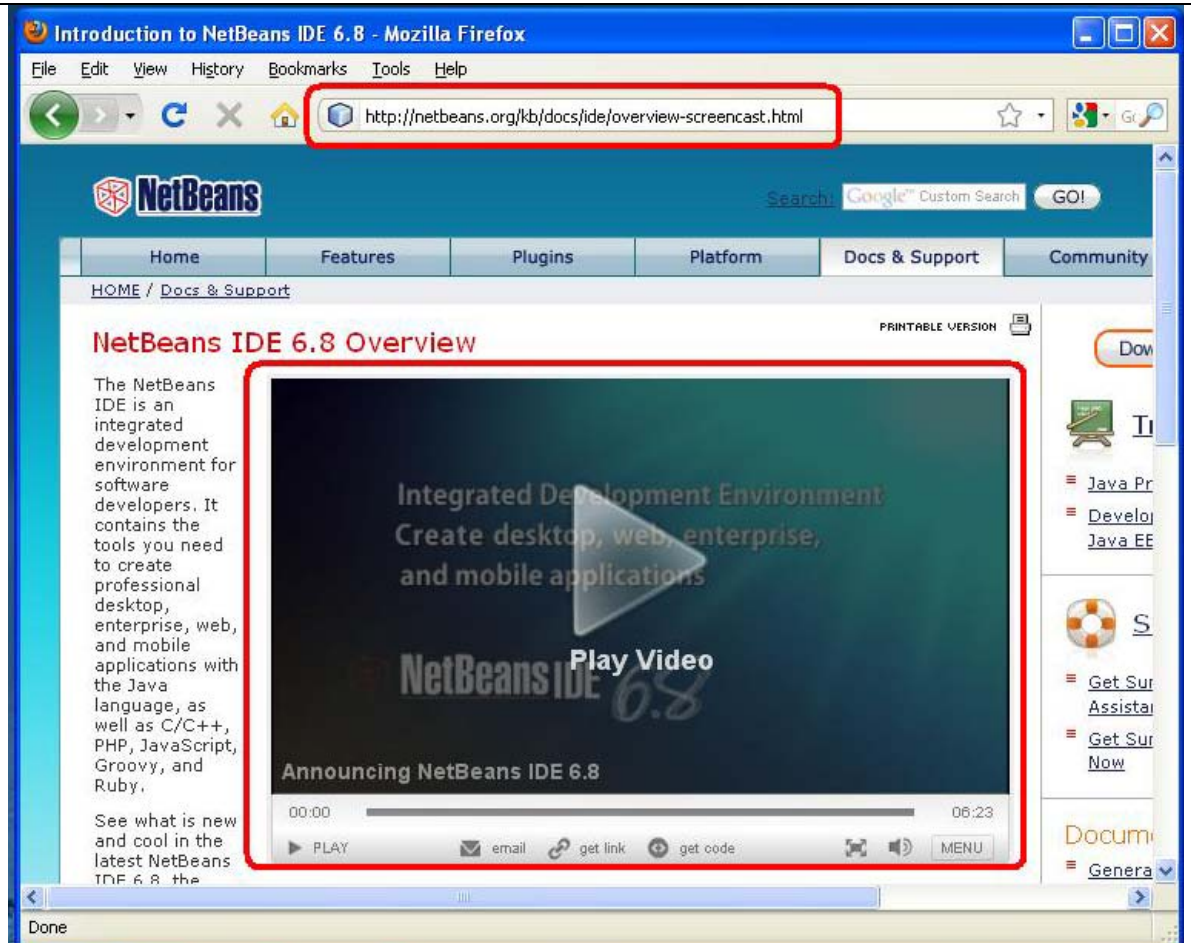 ***Source:*** *http://netbeans.org/kb/docs/ide/overview-screencast.html*
1g	and enable an end-user to directly	Users of Sun's websites, the websites themselves and/or the servers hosting those websites (and/or the combination thereof), operate in a hypermedia network environment that includes client workstations

*Allegation not limited to the browser in use

Claim	Claim Language	Exemplary Evidence from Sun's websites
	interact with said object within a display area created at said first location within the portion of said first distributed hypermedia document being displayed in said first browser-controlled window.	executing browsers. Sun's servers transmit a series of communications to client workstations in the distributed hypermedia network. Sun's servers format the communications so that an end-user is enabled to directly interact with said object within a display area created at said first location within the portion of said first distributed hypermedia document being displayed in said first browser-controlled window. In addition, Sun provides the infrastructure (e.g. servers, Sun's websites, etc.), in addition to instructions to users, and causes them to use Sun's websites in an infringing manner in its default and expected use.

*Allegation not limited to the browser in use

Claim	Claim Language	Exemplary Evidence from Sun's websites
		  \ \ \ \ \ ... <iframe marginheight="0" scrolling="no" marginwidth="0" frameborder="0" width="323" height="229" src="/jsp_utils/vid.jsp?bctid=50218823001&size=323x229"></iframe> ... ***Source:*** *Lines 744-768, Page Source, http://www.sun.com/featured-articles/2009-1128/feature/index.jsp*

*Allegation not limited to the browser in use

Claim	Claim Language	Exemplary Evidence from Sun's websites
		<html><head> <meta http-equiv="content-type" content="text/html; charset=ISO-8859-1"> </head><body><embed name="flashObj" src="vid_data/1640183659" bgcolor="#FFFFFF" flashvars="playerID=1640183659&@videoPlayer=50218823001&servicesURL=http://services.brightcove.com/services&cdnURL=http://admin.brightcove.com&domain=embed&autoStart=false&" base="http://admin.brightcove.com" seamlesstabbing="false" type="application/x-shockwave-flash" allowfullscreen="true" swliveconnect="true" pluginspage="http://www.macromedia.com/shockwave/download/index.cgi?P1_Prod_Version=ShockwaveFlash" wmode="transparent" width="323" height="229"> </body></html> ***Source:*** *Lines 1-36,* ***vid.htm****, saved HTML Source code of* *http://www.sun.com/featured-articles/2009-1128/feature/index.jsp*

*Allegation not limited to the browser in use

Claim	Claim Language	Exemplary Evidence from Sun's websites
		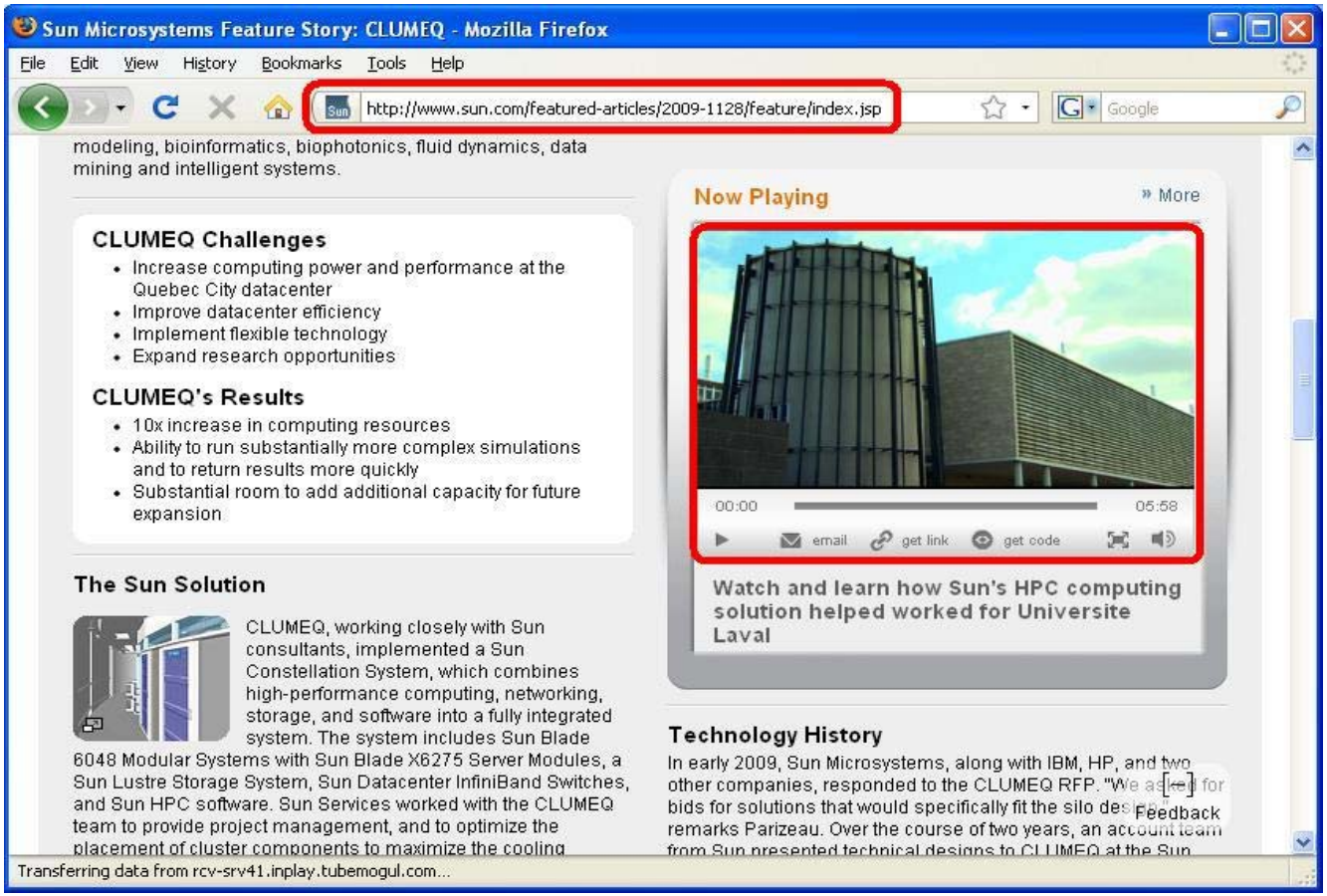 ***Source:*** *http://www.sun.com/featured-articles/2009-1128/feature/index.jsp*

*Allegation not limited to the browser in use

Claim	Claim Language	Exemplary Evidence from Sun's websites
		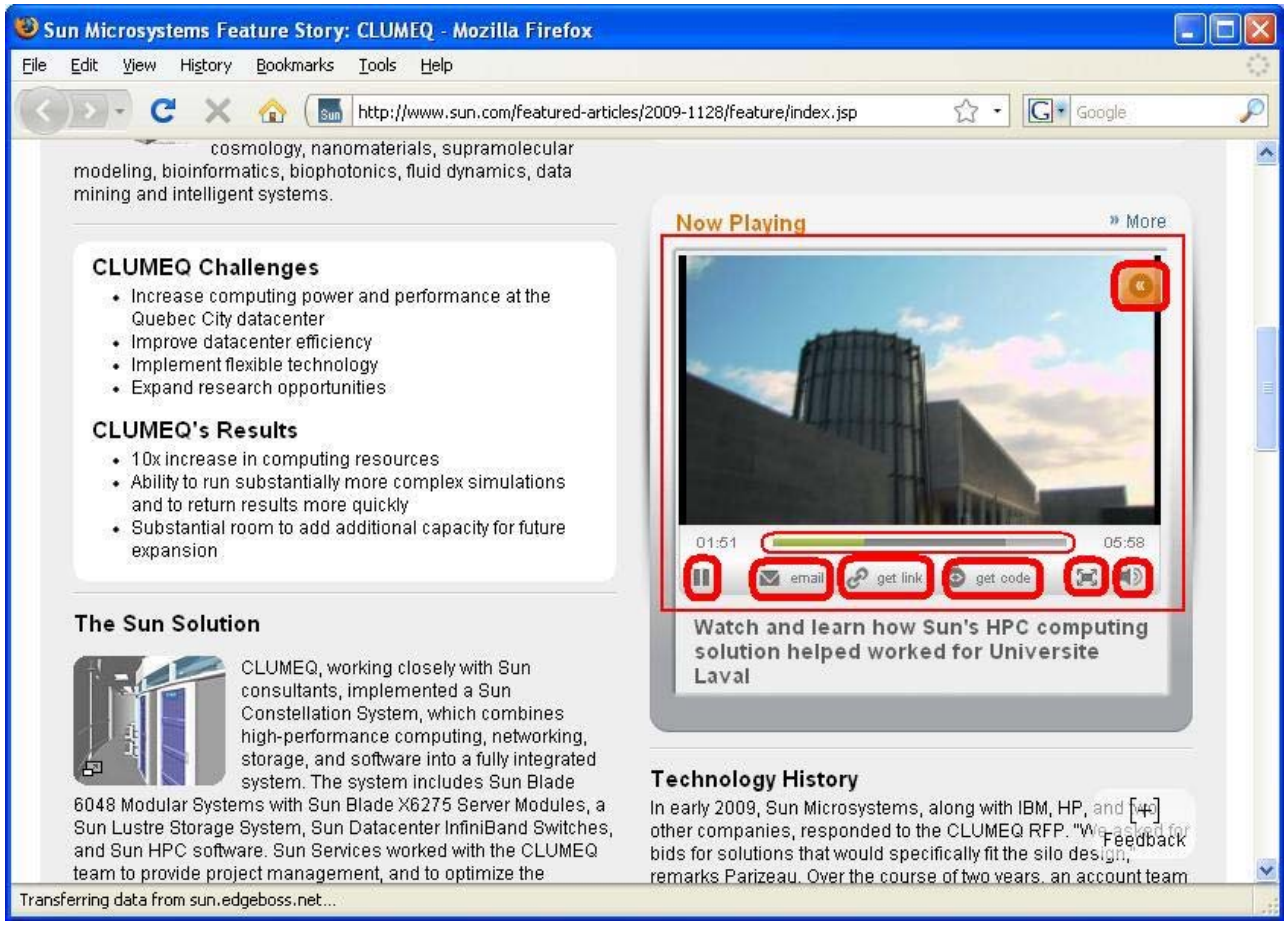

Source: *http://www.sun.com/featured-articles/2009-1128/feature/index.jsp*

*Allegation not limited to the browser in use

Claim	Claim Language	Exemplary Evidence from Sun's websites
		  <iframe src=" http://webcast-west.sun.com/interactive/08D01545/index.html" width="1050" height="700" scrolling="no" frameborder="0" name="content"></iframe> </div ***Source:*** *Lines 387-404, HTML Page Source,* *http://www.sun.com/servers/coolthreads/t5140/gallery/index.xml?p=1&s=2*

*Allegation not limited to the browser in use

Claim	Claim Language	Exemplary Evidence from Sun's websites
		<embed src="index_data/sun-t5140-t5240-tour_v1-0.swf" quality="high" pluginspage="http://www.macromedia.com/go/getflashplayer" play="true" loop="true" scale="showall" wmode="window" devicefont="false" bgcolor="#ffffff" name="sun-t5140-t5240-tour_v1-0" menu="true" allowfullscreen="false" allowscriptaccess="sameDomain" salign="" type="application/x-shockwave-flash" width="880" align="middle" height="565"> <noscript> <object classid="clsid:d27cdb6e-ae6d-11cf-96b8-444553540000" codebase="http://download.macromedia.com/pub/shockwave/cabs/flash/swflash.cab#version=8,0,0,0" width="880" height="565" id="sun-t5140-t5240-tour_v1-0" align="middle"> <param name="allowScriptAccess" value="sameDomain" /> <param name="allowFullScreen" value="false" /> <param name="movie" value="sun-t5140-t5240-tour_v1-0.swf" /><param name="quality" value="high" /><param name="bgcolor" value="#ffffff" /> <embed src="sun-t5140-t5240-tour_v1-0.swf" quality="high" bgcolor="#ffffff" width="880" height="565" name="sun-t5140-t5240-tour_v1-0" align="middle" allowScriptAccess="sameDomain" allowFullScreen="false" type="application/x-shockwave-flash" pluginspage="http://www.macromedia.com/go/getflashplayer" /> </object> </noscript> ***Source:*** *Line 46-59,* ***index.htm****, saved HTML Source code of* *http://www.sun.com/servers/coolthreads/t5140/gallery/index.xml?p=1&s=2*

*Allegation not limited to the browser in use

Claim	Claim Language	Exemplary Evidence from Sun's websites
		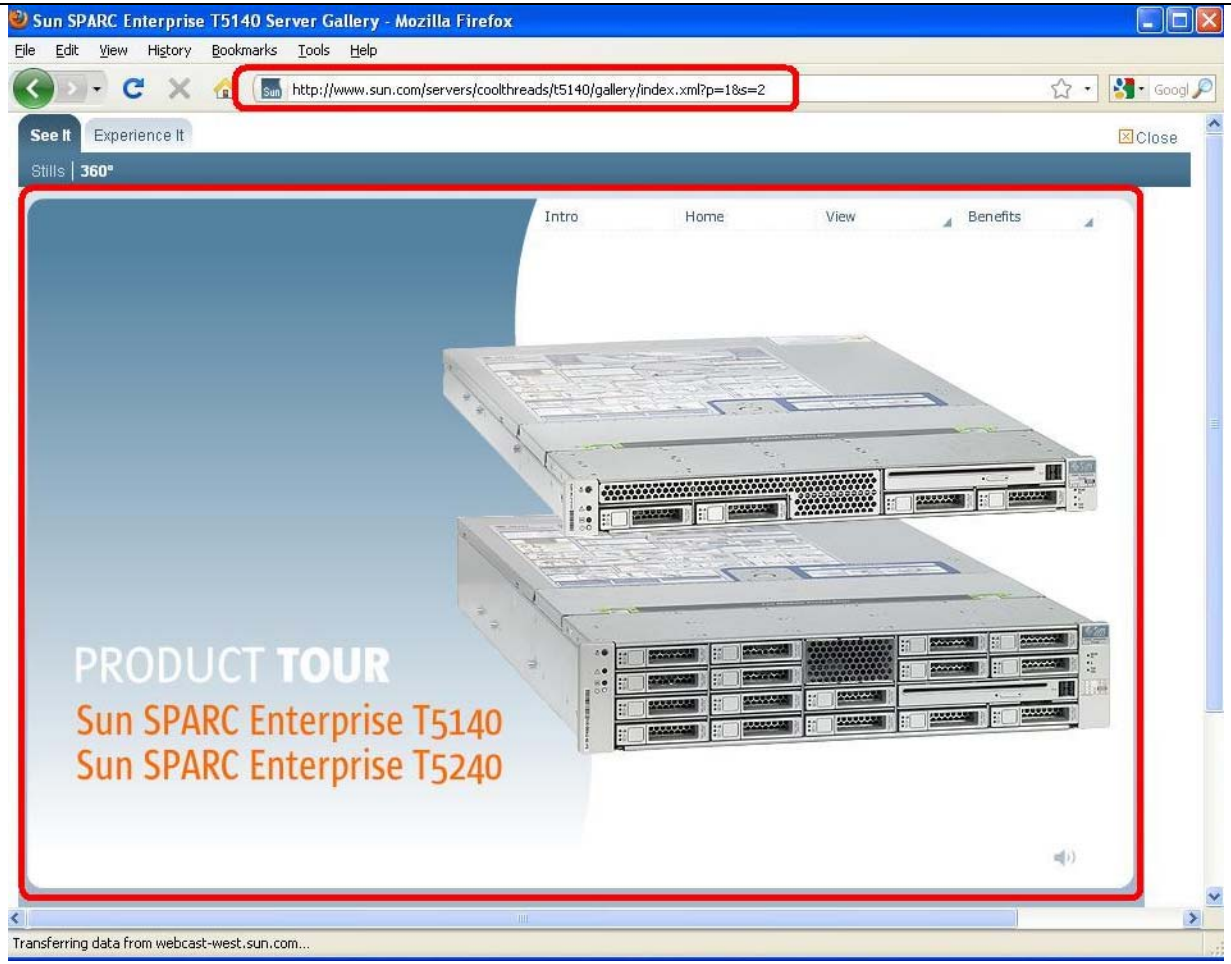 ***Source:*** *http://www.sun.com/servers/coolthreads/t5140/gallery/index.xml?p=1&s=2*

*Allegation not limited to the browser in use

Claim	Claim Language	Exemplary Evidence from Sun's websites
		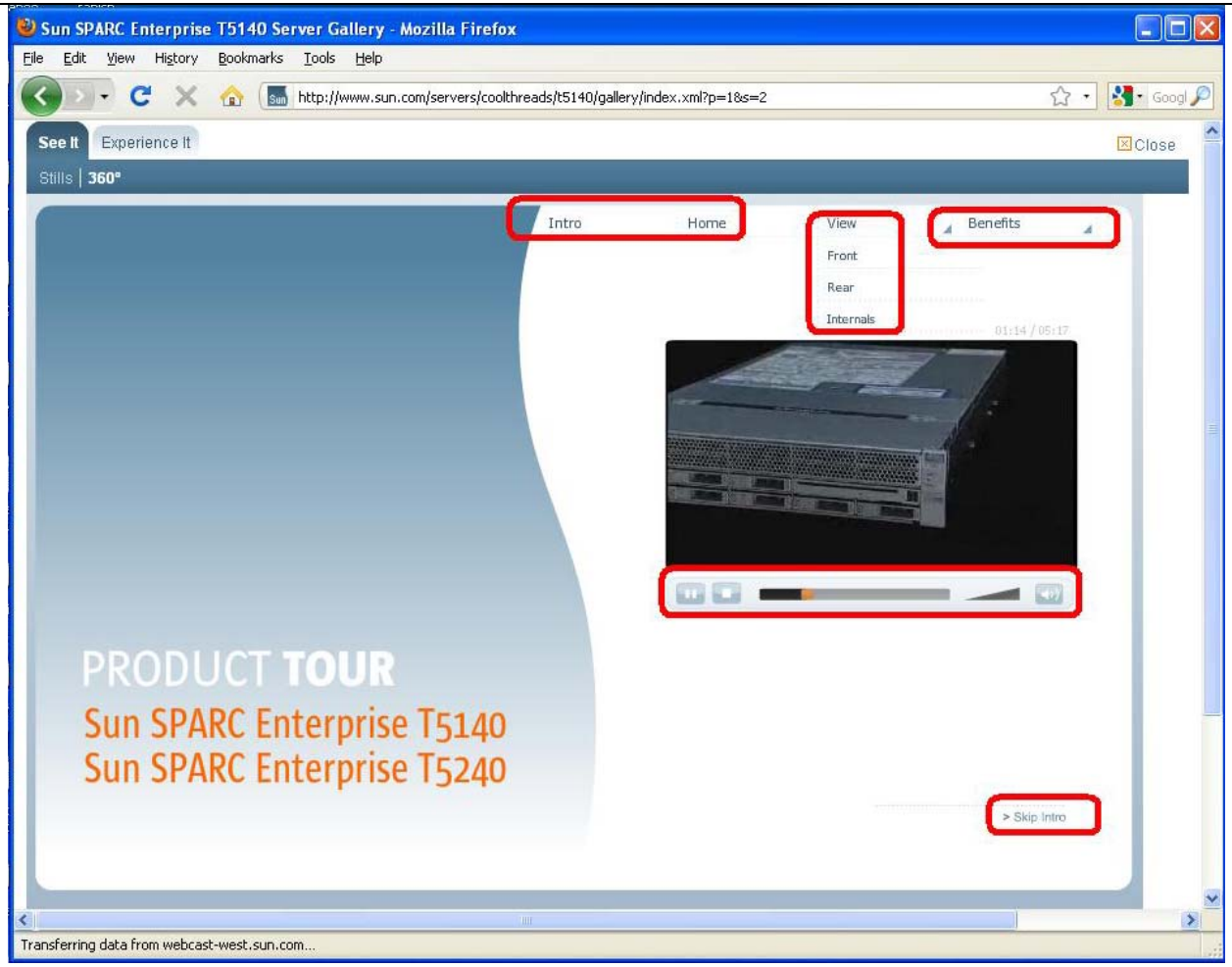 ***Source:*** *http://www.sun.com/servers/coolthreads/t5140/gallery/index.xml?p=1&s=2*

*Allegation not limited to the browser in use

Claim	Claim Language	Exemplary Evidence from Sun's websites
		<OBJECT classid="clsid:D27CDB6E-AE6D-11cf-96B8-444553540000" codebase="http://download.macromedia.com/pub/shockwave/cabs/flash/swflash.cab#version=5,0,0,0" WIDTH=770 HEIGHT=550 id=baseMovie> <PARAM NAME=movie VALUE="baseMovie.swf"> <PARAM NAME=loop VALUE=false> <PARAM NAME=menu VALUE=false> <PARAM NAME=quality VALUE=high> <PARAM NAME=bgcolor VALUE=#FFFFFF> <EMBED src="baseMovie.swf" loop=false menu=false quality=high bgcolor=#FFFFFF WIDTH=770 HEIGHT=550 TYPE="application/x-shockwave-flash" PLUGINSPAGE="http://www.macromedia.com/shockwave/download/index.cgi?P1_Prod_Version=ShockwaveFlash" NAME=baseMovie></EMBED> </OBJECT> ***Source:*** *Line 58-62, Page Source, http://webcast-west.sun.com/interactive/09B01894_51/*

*Allegation not limited to the browser in use

Claim	Claim Language	Exemplary Evidence from Sun's websites
		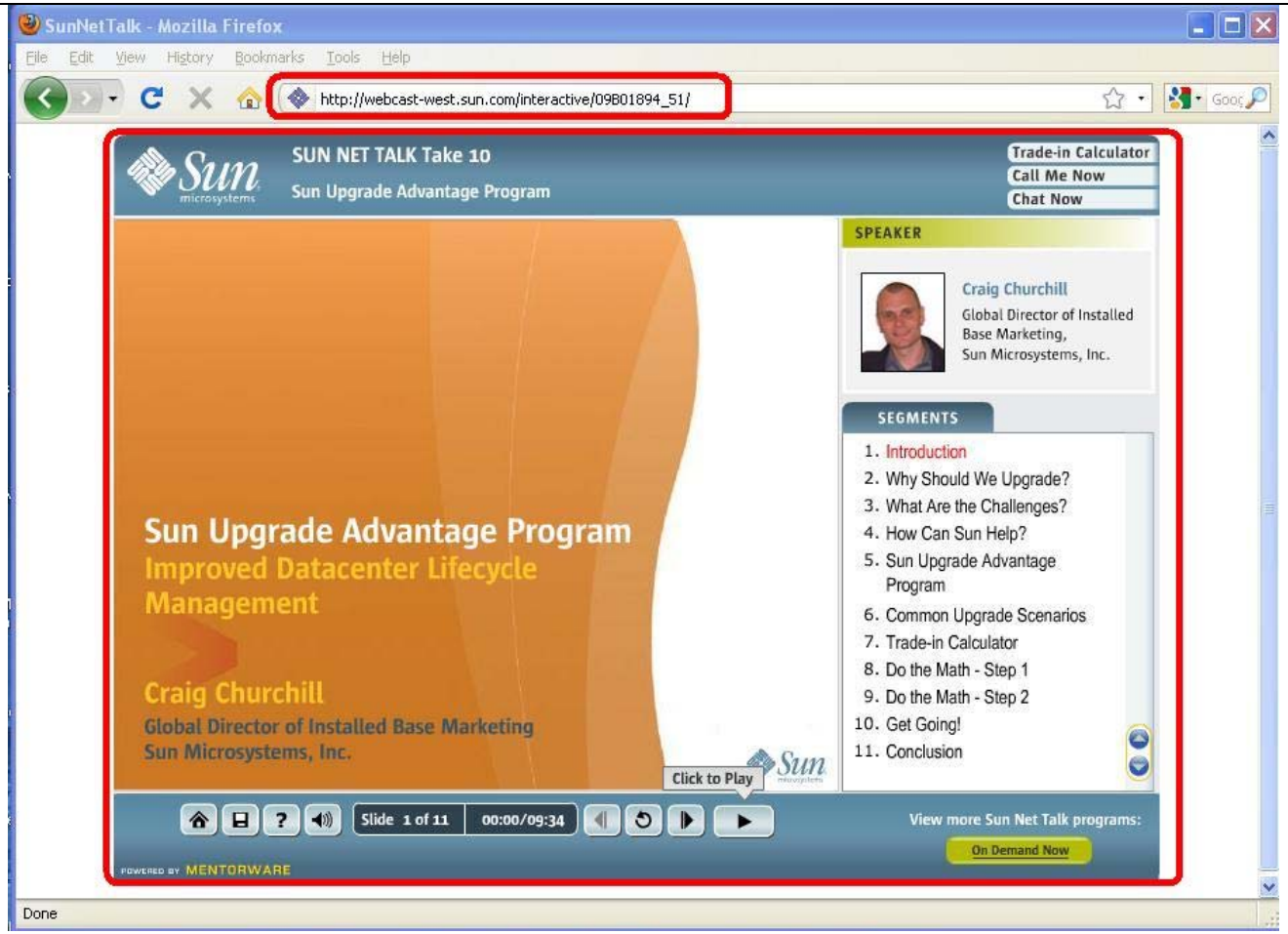 ***Source:*** *http://webcast-west.sun.com/interactive/09B01894_51/*

*Allegation not limited to the browser in use

Claim	Claim Language	Exemplary Evidence from Sun's websites
		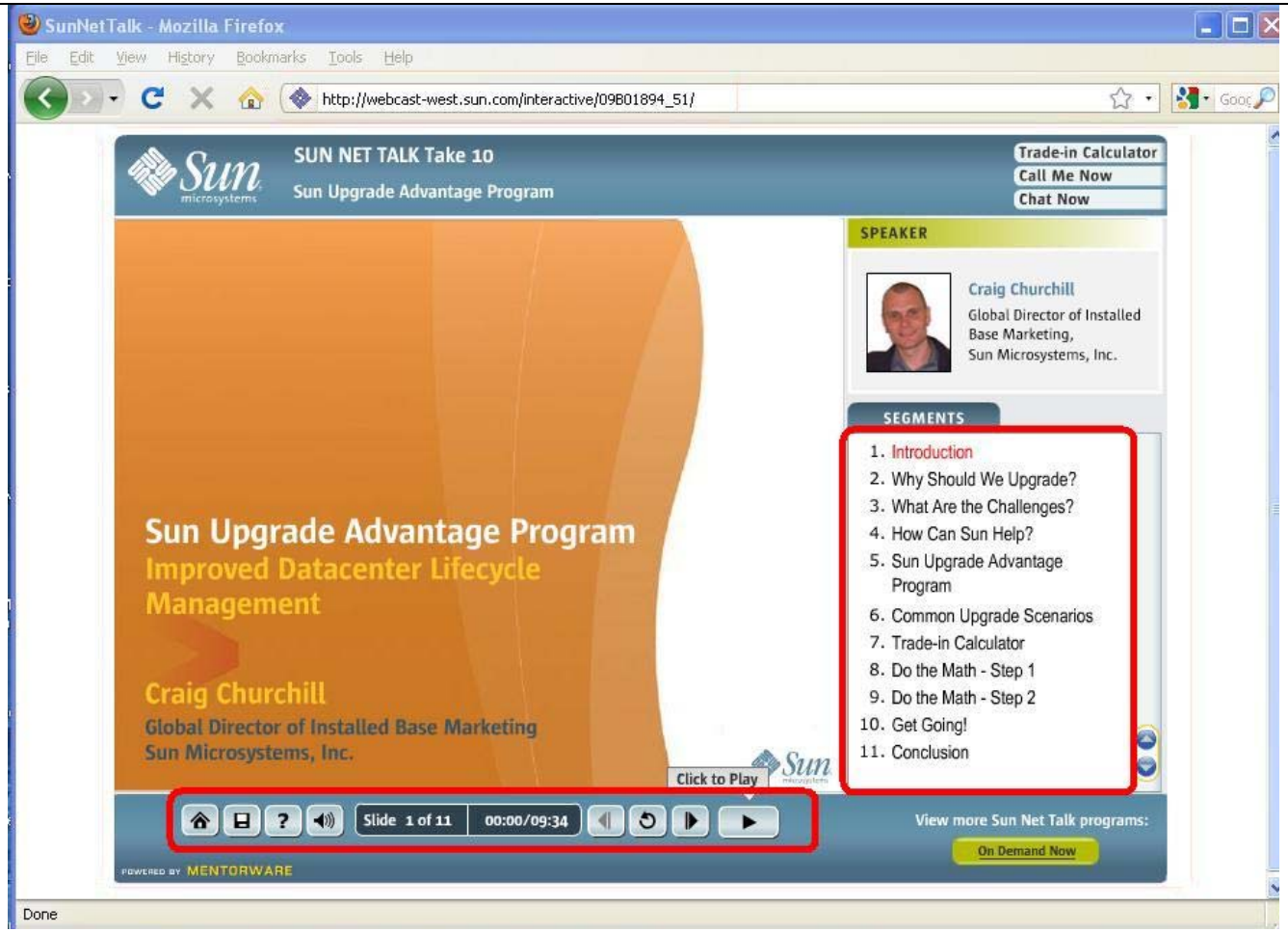 ***Source:*** *http://webcast-west.sun.com/interactive/09B01894_51/*

*Allegation not limited to the browser in use

Claim	Claim Language	Exemplary Evidence from Sun's websites
		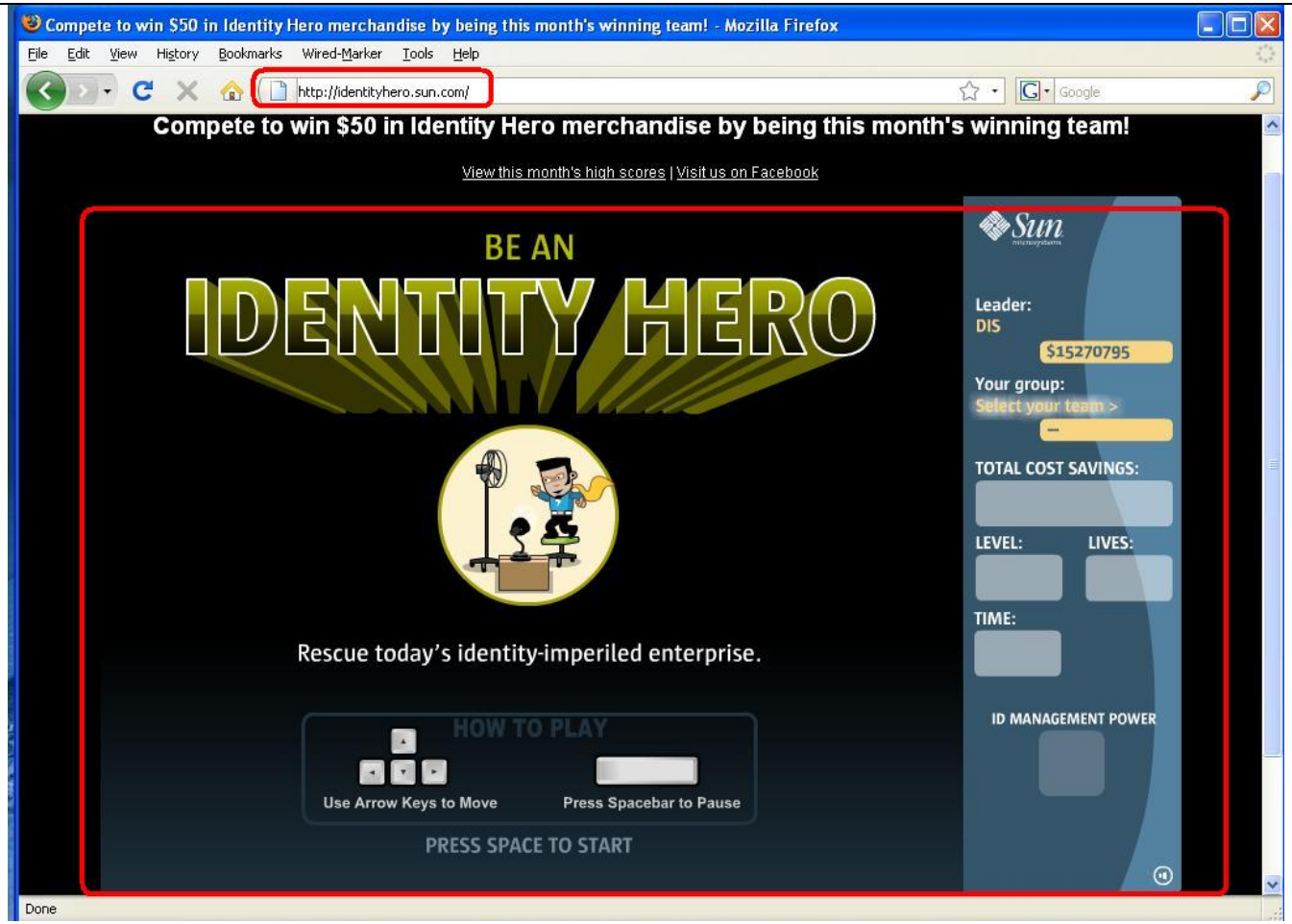 ***Source:*** *http://identityhero.sun.com/*

*Allegation not limited to the browser in use

Claim	Claim Language	Exemplary Evidence from Sun's websites
		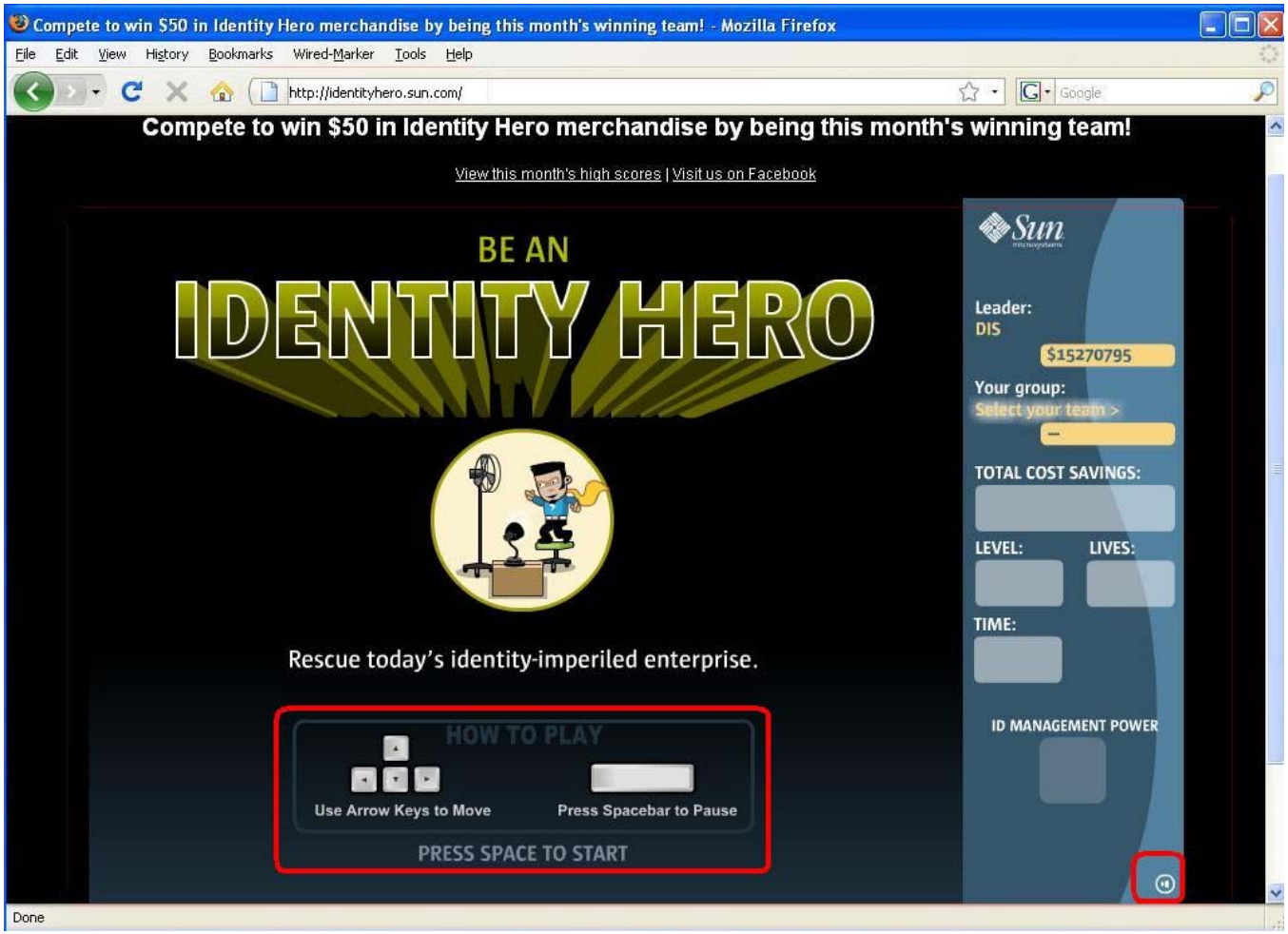 ***Source:*** *http://identityhero.sun.com/*

*Allegation not limited to the browser in use

Claim	Claim Language	Exemplary Evidence from Sun's websites
		 Source: *http://www.opensparc.net/publications/videos/*

*Allegation not limited to the browser in use

Claim	Claim Language	Exemplary Evidence from Sun's websites
		 Source: *http://www.opensparc.net/publications/videos/*

*Allegation not limited to the browser in use

Claim	Claim Language	Exemplary Evidence from Sun's websites
2pre	The method of claim 1, wherein said executable application is a controllable application and further comprising the step of:	Users of Sun's websites, the websites themselves and/or the servers hosting those websites (and/or the combination thereof), operate in a hypermedia network environment that includes client workstations executing browsers which further comprises the method of claim 1, said executable application is a controllable application and further comprises the following steps. In addition, Sun provides the infrastructure (e.g. servers, Sun's websites, etc.), in addition to instructions to users, and causes them to use Sun's websites in an infringing manner in its default and expected use.

*Allegation not limited to the browser in use

Claim	Claim Language	Exemplary Evidence from Sun's websites
		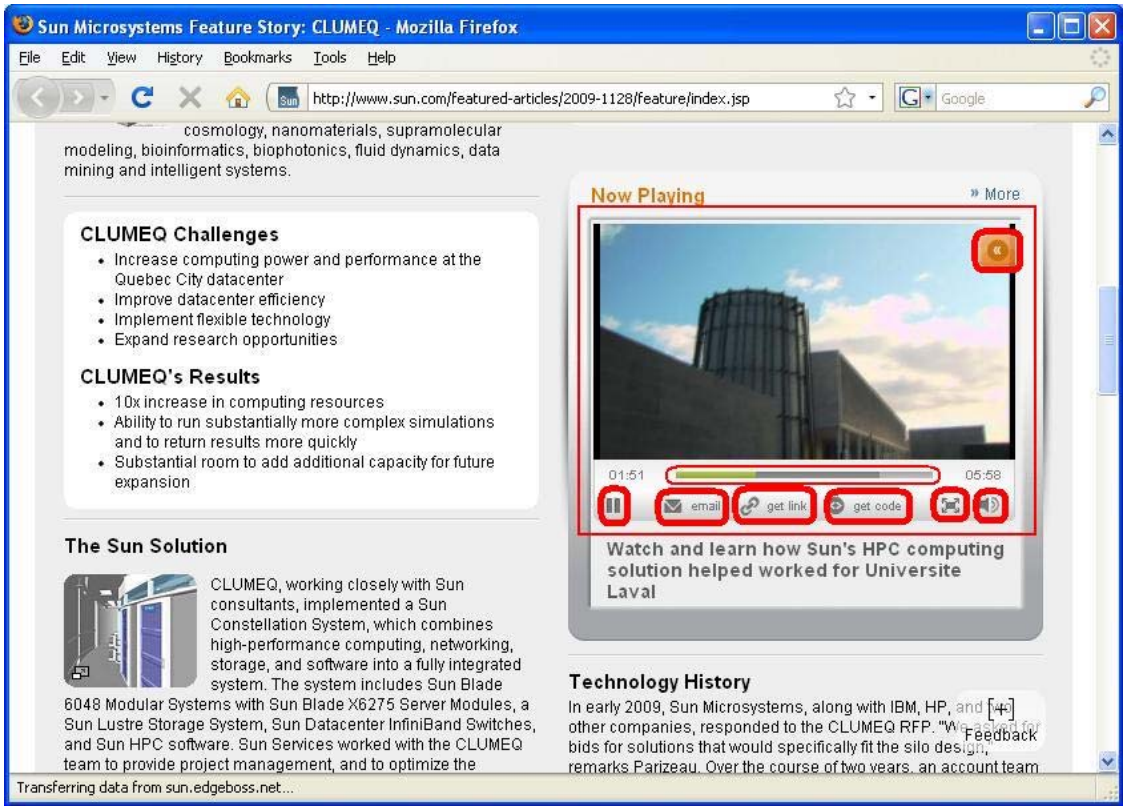 ***Source:*** *http://www.sun.com/featured-articles/2009-1128/feature/index.jsp*

*Allegation not limited to the browser in use

Claim	Claim Language	Exemplary Evidence from Sun's websites
		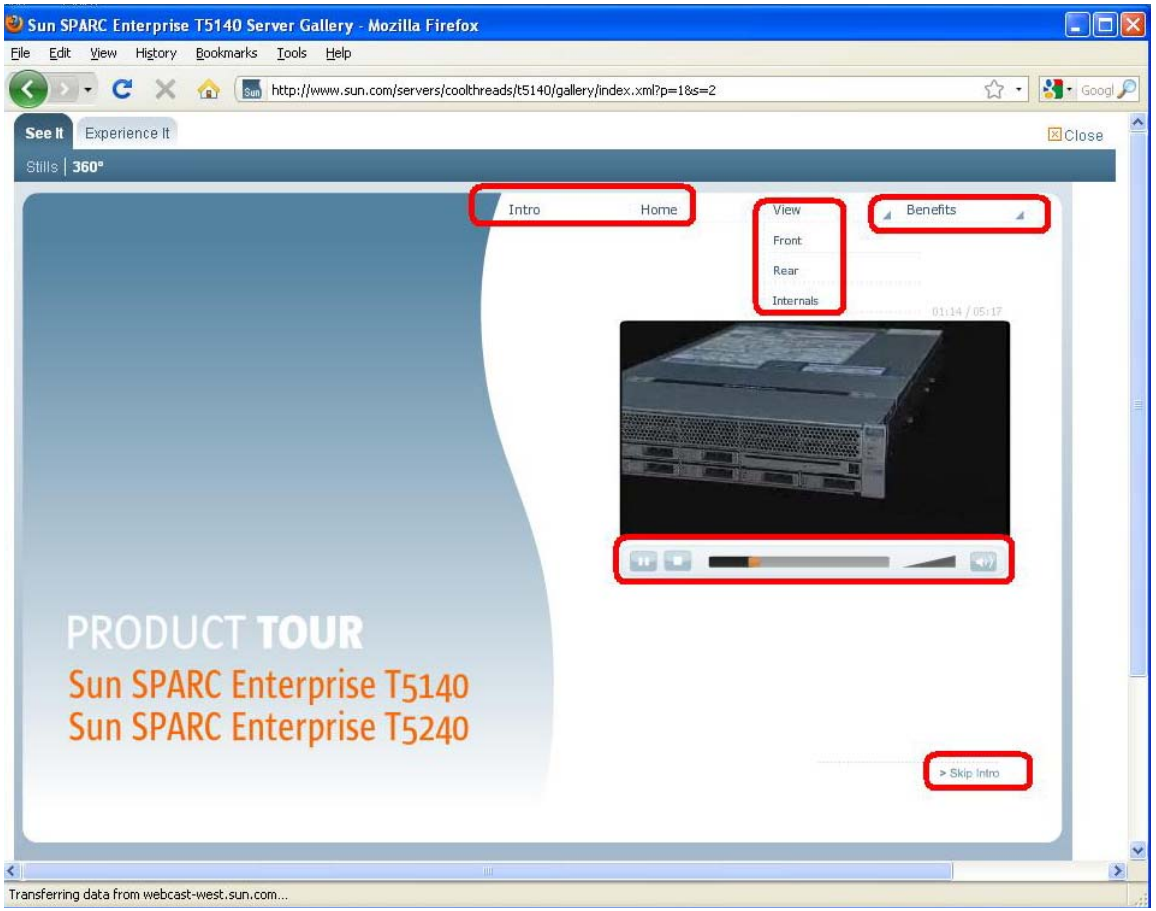 ***Source:*** *http://www.sun.com/servers/coolthreads/t5140/gallery/index.xml?p=1&s=2*

*Allegation not limited to the browser in use

Claim	Claim Language	Exemplary Evidence from Sun's websites
		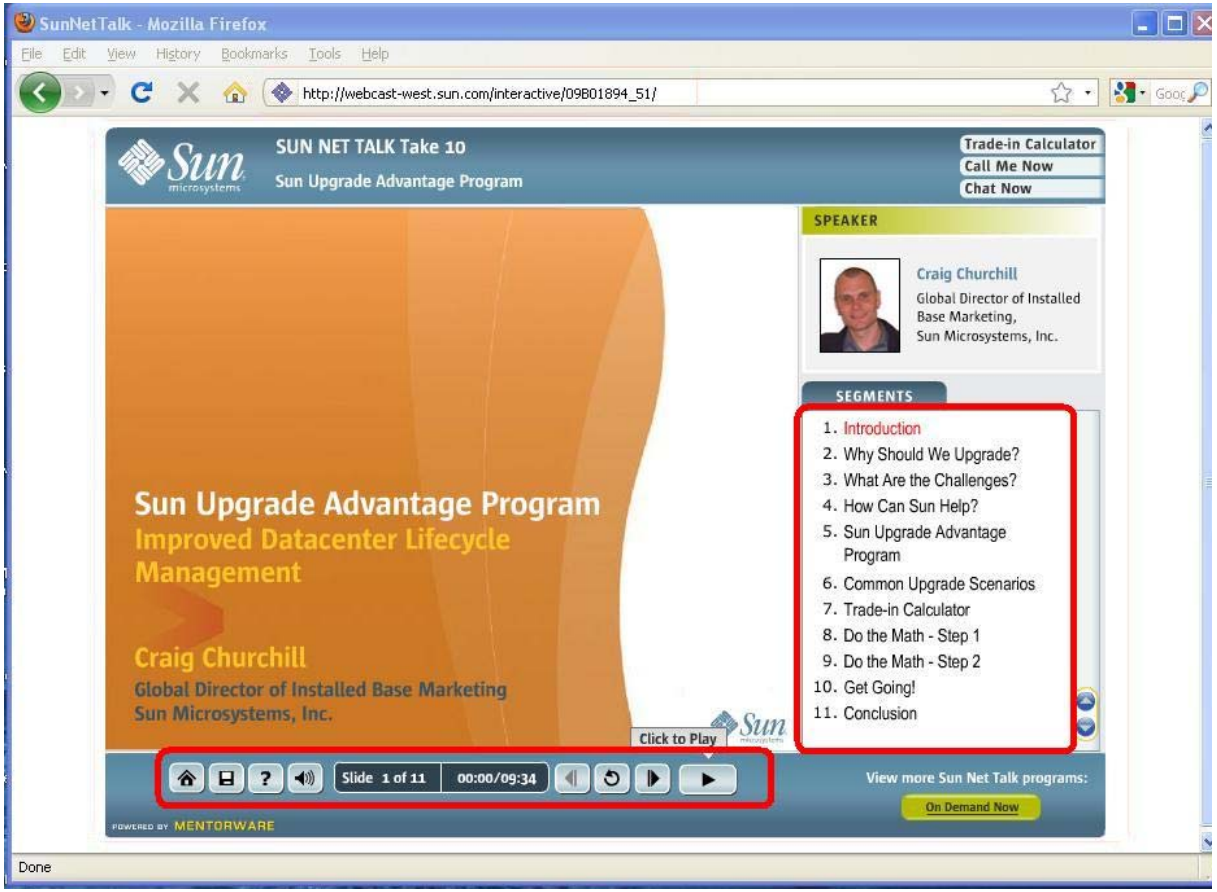 ***Source:*** *http://webcast-west.sun.com/interactive/09B01894_51/*

*Allegation not limited to the browser in use

Claim	Claim Language	Exemplary Evidence from Sun's websites
		 Source: *http://www.opensparc.net/publications/videos/opensparc-t1-on-xilinx-fpga-board.html*

*Allegation not limited to the browser in use

Claim	Claim Language	Exemplary Evidence from Sun's websites
		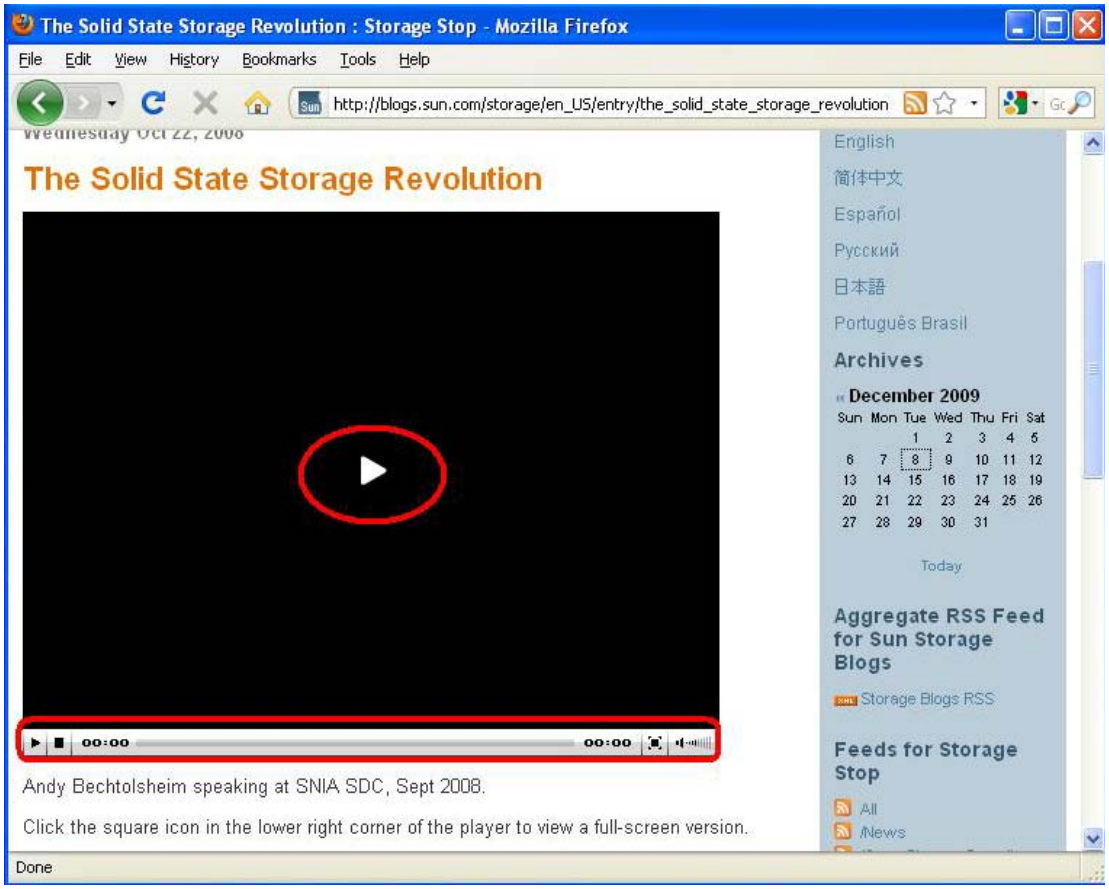 ***Source:*** *http://blogs.sun.com/storage/en_US/entry/the_solid_state_storage_revolution*

*Allegation not limited to the browser in use

Claim	Claim Language	Exemplary Evidence from Sun's websites
2a	interactively controlling said controllable application on said client workstation via inter-process communications between said browser and said controllable application.	Users of Sun's websites, the websites themselves and/or the servers hosting those websites (and/or the combination thereof), operate in a hypermedia network environment that includes client workstations executing browsers. Sun's servers transmit a series of communications to client workstations in the distributed hypermedia network. Sun's servers format the communications so that there is interactive control of said controllable application on said client workstation via inter-process communications between said browser and said controllable application. In addition, Sun provides the infrastructure (e.g. servers, Sun's websites, etc.), in addition to instructions to users, and causes them to use Sun's websites in an infringing manner in its default and expected use.

*Allegation not limited to the browser in use

Claim	Claim Language	Exemplary Evidence from Sun's websites
		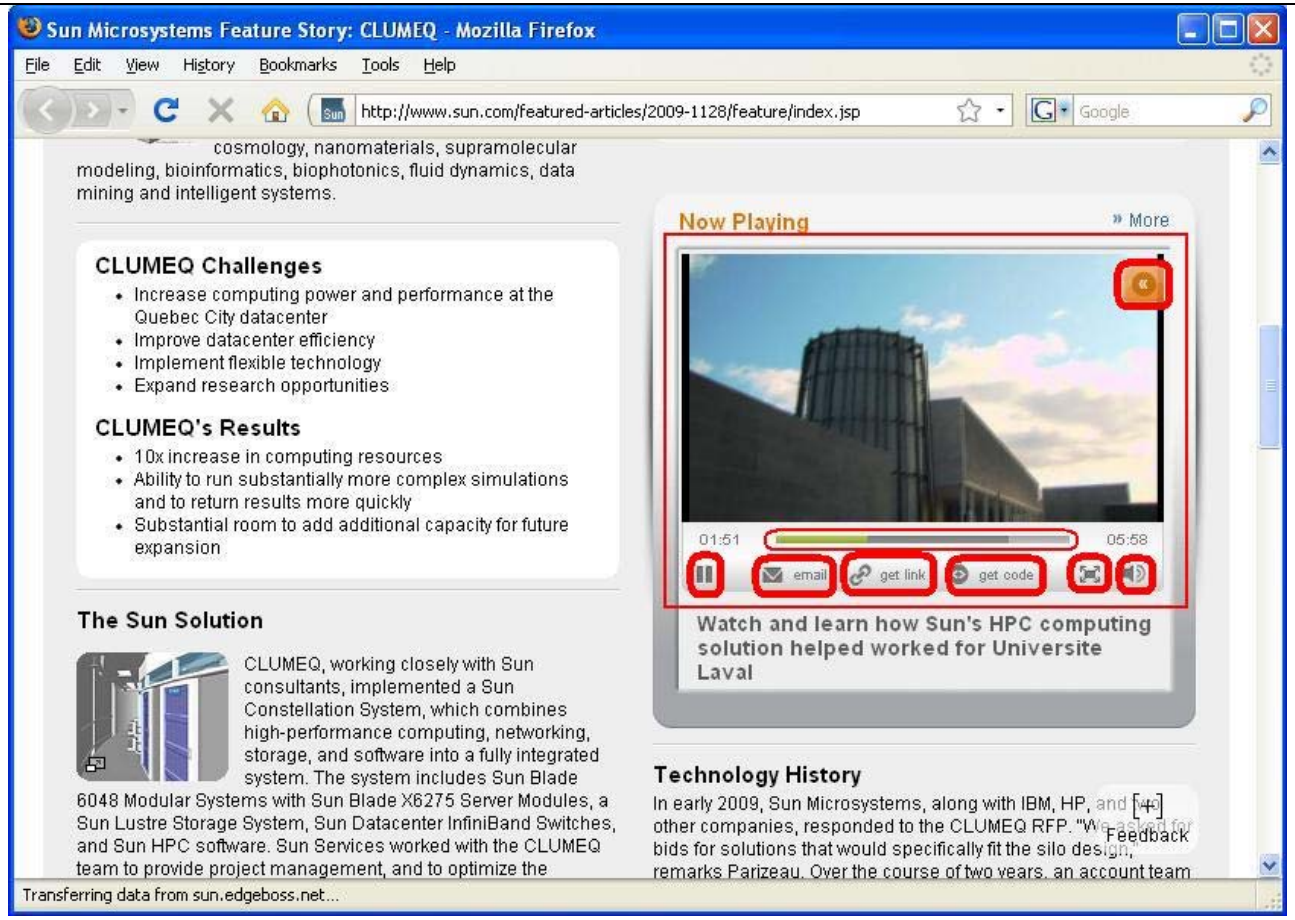

Source: *http://www.sun.com/featured-articles/2009-1128/feature/index.jsp*

*Allegation not limited to the browser in use

Claim	Claim Language	Exemplary Evidence from Sun's websites
		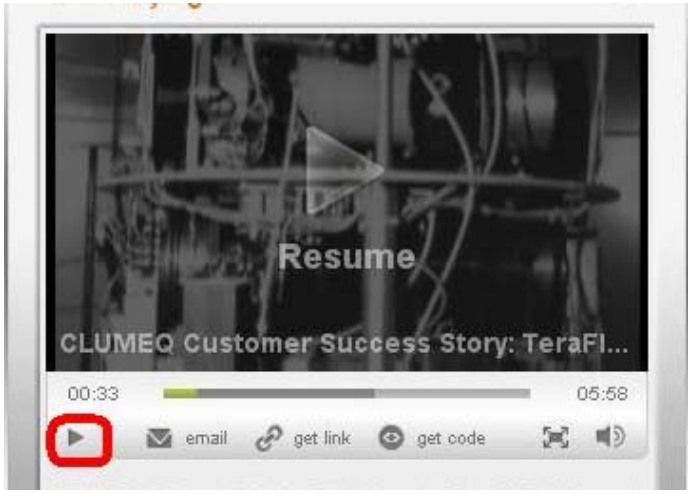 ***Source:*** *http://www.sun.com/featured-articles/2009-1128/feature/index.jsp*

*Allegation not limited to the browser in use

Claim	Claim Language	Exemplary Evidence from Sun's websites
		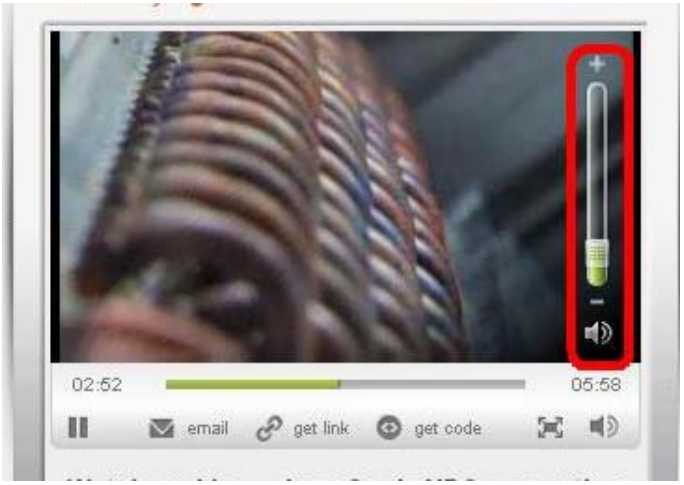 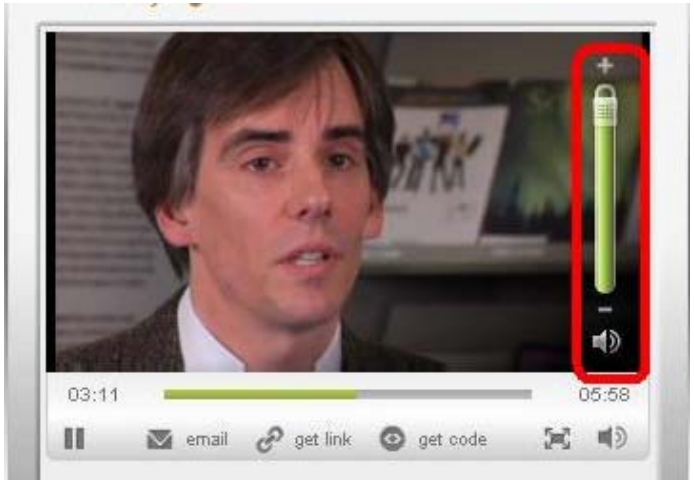 ***Source:*** *http://www.sun.com/featured-articles/2009-1128/feature/index.jsp*

*Allegation not limited to the browser in use

Claim	Claim Language	Exemplary Evidence from Sun's websites
		  Source: *http://www.sun.com/featured-articles/2009-1128/feature/index.jsp*

*Allegation not limited to the browser in use

Claim	Claim Language	Exemplary Evidence from Sun's websites
		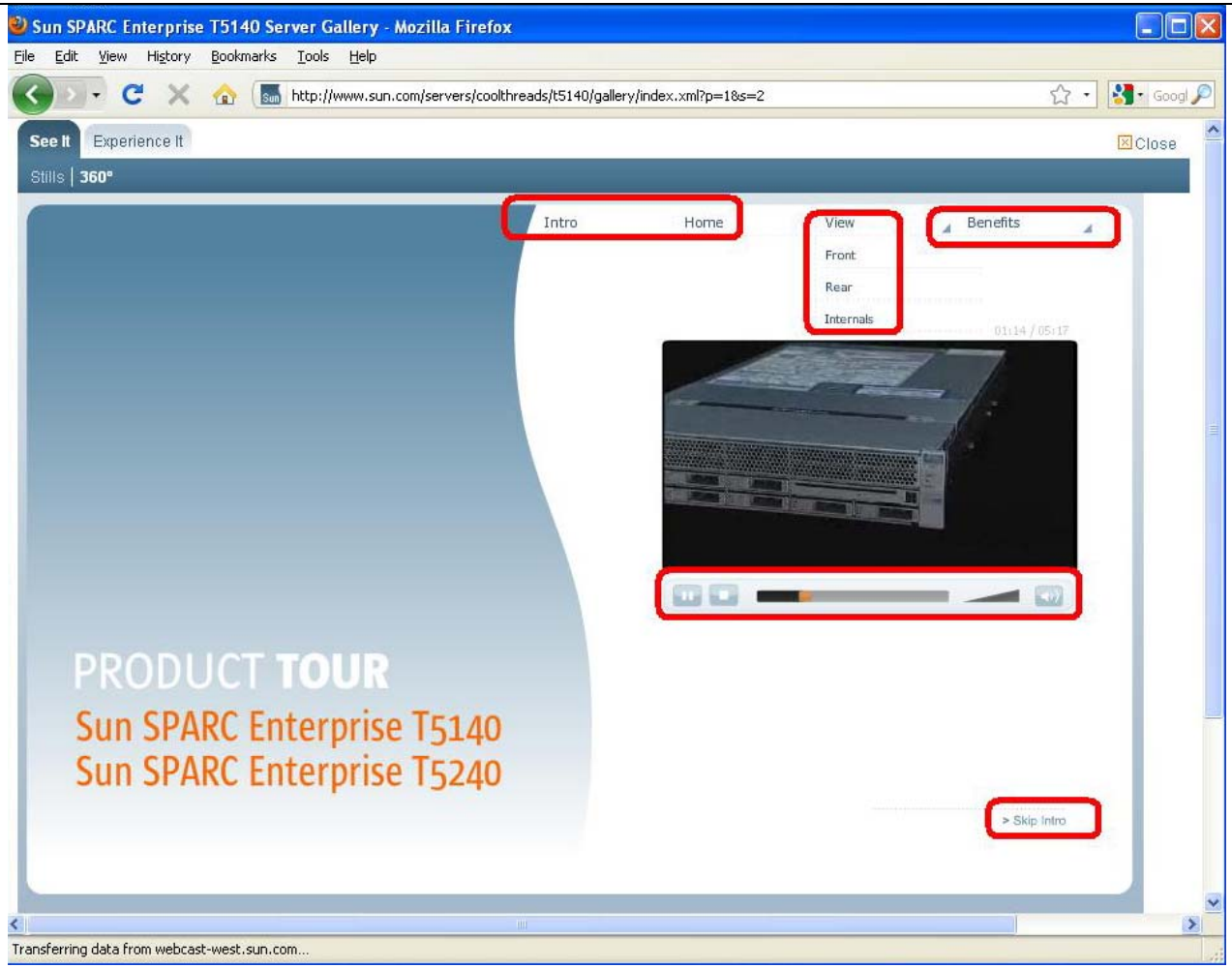 ***Source:*** *http://www.sun.com/servers/coolthreads/t5140/gallery/index.xml?p=1&s=2*

*Allegation not limited to the browser in use

Claim	Claim Language	Exemplary Evidence from Sun's websites

*Allegation not limited to the browser in use

Claim	Claim Language	Exemplary Evidence from Sun's websites
		 Source: *http://www.sun.com/servers/coolthreads/t5140/gallery/index.xml?p=1&s=2*

*Allegation not limited to the browser in use

Claim	Claim Language	Exemplary Evidence from Sun's websites
		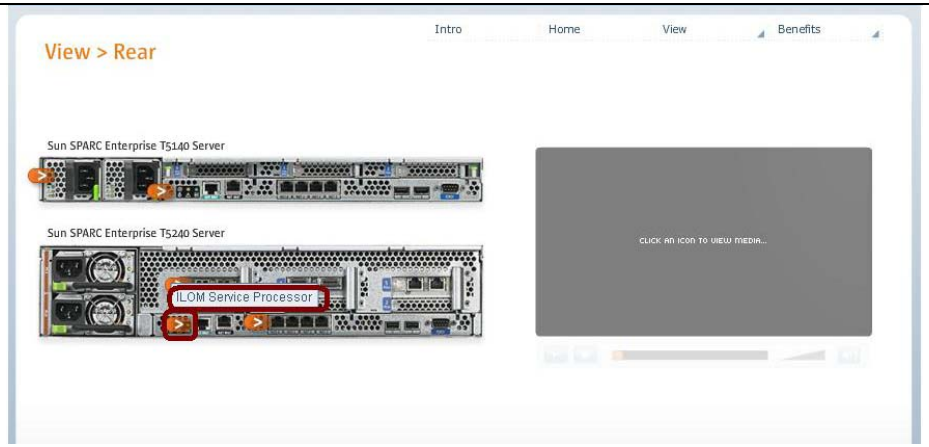 ***Source:*** *http://www.sun.com/servers/coolthreads/t5140/gallery/index.xml?p=1&s=2*

*Allegation not limited to the browser in use