

IN THE UNITED STATES DISTRICT COURT  
FOR THE EASTERN DISTRICT OF TEXAS  
LUFKIN DIVISION

ANASCAPE, LTD.	§	
	§	Hon. Ron Clark
Plaintiff,	§	
	§	Civil Action No. 9:06-CV-00158-RC
v.	§	
	§	
MICROSOFT CORPORATION, and NINTENDO OF AMERICA, INC.,	§	Oral Argument Requested
	§	
Defendants.	§	

**DEFENDANTS' JOINT MOTION FOR PARTIAL SUMMARY  
JUDGMENT OF INVALIDITY OF CLAIMS 19-20, 22-23 OF THE '700 PATENT**

**APPENDIX – VOLUME 1 OF 4**

<b><u>Appendix Range</u></b>	<b><u>Description</u></b>
A001-A091	The specification of U.S. patent application of Brad A. Armstrong, dated July 5, 1996, entitled “6 DOF Graphic Controllers with Sheet Connected Sensors.”
A092-A102	Continued Prosecution Application (CPA) of Mr. Armstrong, number, dated August 4, 2000, entitled “Image Controllers with Sheet Connected Sensors.”
A103	First page of specification of patent application filed November 16, 2000, by Mr. Brad A. Armstrong, entitled “3D Controller with Vibration.”
A104	Cover page of US Patent 6,222,525.
A105-A109	Excerpt from amendments to the claims of November 16, 2000 patent application leading to US Patent 6,906,700.
A110-A111	Excerpts from US Patent 6,906,700.
A112-A123	Excerpts from Ex Parte Reexamination Communication Transmittal form re: US Patent 6,906,700.
A124-A125	Press Release: “New PlayStation Game Consoles to Include Dual Shock Analog as Standard Pack-In for \$149,” dated May 27, 1998.



375-207  
103/073000

A

Patent Application  
of  
Brad A. Armstrong  
for

5

**6 DOF GRAPHIC CONTROLLERS WITH SHEET CONNECTED SENSORS**

~~This application in part discloses and claims material disclosed in my co-pending U.S. patent application serial number 393,459 filed 02/23/95 to which is claimed benefit to the earlier filing date for common material.~~

BACKGROUND OF THE INVENTION

1. Field of the Invention:

15 This invention relates to structuring for sheet supported sensors and associated circuitry in hand-operated graphic image controllers, and particularly six degree of freedom computer image controllers which serve as interface input devices between the human hand(s) and graphic image displays such as a computer or television display, a head mount display or any display capable of being viewed or perceived  
20 as being viewed by a human.

2. Description of the Prior Art:

Although there are many related physical-to-electrical hand-controlled interfacing devices for use as image controllers taught in the prior art, none are structured similarly to the present invention, and none offer all of the advantages provided by  
25 the present invention.

In the highly competitive, cost-sensitive consumer electronics marketplace, the retail sales price of an item is normally closely coupled to its manufacturing cost. It is generally agreed that the retail purchase price, or cost to the consumer, of any item influences a consumer's purchasing decision. Thus, cost of manufacture  
30 ultimately influences the desirability and value of an item to the public at large. Generally, physical-to-electrical converters embodied in hand operated electronic image controllers such as trackballs, mouse type and joystick type, increase in manufacturing cost as the number of degrees of freedom which can be interpreted between a hand operable input member and a reference member increase.

35 Typically in the prior art, a three degree of freedom joystick type input device costs more to manufacture than a two degree of freedom joystick, and a six degree

2

of freedom (henceforth 6 DOF) joystick input device costs significantly more to manufacture compared to a three degree of freedom joystick. Likewise, a three or more degree of freedom mouse-type controller costs more to manufacture than a standard two degree of freedom mouse.

5 Manufacturing costs in such devices generally increase because, for at least one reason, an increasing number of sensors is necessary for the additional axes control, and the sensors in the prior art, particularly with 6 DOF controllers having a single input member, typically have been positioned in widely-spread three dimensional constellations within the controller, thus requiring multiple sensor  
10 mounts and mount locations and labor intensive, thus costly, hand wiring with individually insulated wires from the sensors to a normally centralized circuitry location remote from the sensors.

In the prior art there exist 6 DOF controllers of a type having a hand operable, single input member moveable in six degrees of freedom for axes control relative to  
15 a reference member of the controller. This type of controller having the 6 DOF operable input member outputs a signal(s) for each degree of freedom input, and it is this type of 6 DOF controller which is believed to be by far the most easily used for 3-D graphics control, and it is with this type of 6 DOF controller that the present invention is primarily concerned.

20 In the prior art, 6 DOF controllers of the type having a hand operable single input member utilize individual sensors and sensor units (bi-directional sensors) mounted and positioned in a widely-spread three dimensional constellation, due to the failure to provide structuring for cooperative interaction with the sensors, so that some, most or all of the sensors may to be brought into or to exist in a generally single  
25 area and preferably in a generally single plane or planes. The prior art fails to provide structuring, such as a carriage member, for allowing cooperative interaction with sensors. The prior art fails to demonstrate a carriage member which typically carries a sheet member connecting and supporting sensors.

Another failure in prior art 6 DOF controllers of the type having a hand operable  
30 single input member is the failure to use or anticipate use of inexpensive, flexible membrane sensor sheets, which are initially flat when manufactured, and which include sensors and conductive traces applied to the flat sheet structure. Such flat sheet membrane sensors could be advantageously used as a generally flat sensor support panel, or alternatively in bent or three dimensionally formed shapes in 6

DOF controller structures which utilize three dimensional constellation sensor mounting and appropriate structures for cooperative interaction with the sensors.

The prior art in 6 DOF controllers of the type having a hand operable single input member, has failed to use and anticipate the use of, providing structures for  
5 cooperative interaction with sensors all in a single area which would allow use of a flat membrane sensor sheet or a flat printed circuit board supporting the sensors and sensor conductors. The prior art in 6 DOF controllers of the type having a hand operable single input member, has failed to use or anticipate use of flat sheet  
10 substratum as the foundation upon which to define or apply sensors such as by printing with conductive ink, or to mount the sensors such as by plug-in or soldered connection of the sensors, and preferably all of the required sensors for 6 DOF, and even further, the electrical conductors leading to and from the sensors in a printed or otherwise applied fixed position.

One prior art device which exemplifies many individual sensor units mounted in a  
15 widely-spread three dimensional constellation due to the sensor activators being located in many radically different elevations and planes, is shown in U.S. Patent 4,555,960 issued Dec. 3, 1985 to M. King.

The King device is a 6 DOF controller which has sensors, which are load cells and rotary sensors such as potentiometers which are placed in various locations  
20 scattered essentially all over the controller. Such "scattered", individual sensor and sensor unit mounting locations are required in the King controller due to the failure to provide the structures for cooperative interaction with the sensors to all be located or brought into a single area of the controller, and thus the sensors in the King controller are not arranged in a manner allowing conventional automated  
25 installation such as on a generally flat circuit board, or for printed circuit traces engaging or connecting the sensors to be utilized, such as on a circuit board.

King also fails to anticipate the use of flexible membrane sensor sheets which include sensors and printed conductive traces which can be manufactured  
inexpensively in a flat sheet form, and used in flat sheet form, or alternatively, bent  
30 into three dimensionally formed shapes to position the sensors in three dimensional constellations. Thus the sensors and associated electrical conductors (wires) in the King device are believed to be required to be hand installed, and the wires individually applied to the sensors and then brought into a generally central area during the manufacturing of the King controller. Such structuring as in the King

device is costly to manufacture, which accounts for, at least in part, why 6 DOF controllers are very costly when compared to two degree of freedom controllers.

Another problem in prior art controllers such as the King device is reliability. In the King device, reliability is less than optimum due to the typical single input member 6DOF prior art configuration of circuitry and sensors, because the hand wiring of sensors to remote circuitry is subject to malfunctions such as wires breaking, cold solder joints, and cross wiring due to error of the human assembler, etc.

Another problem in the circuitry and sensors as configured in typical prior art controllers, particularly 6 DOF controllers such as that of King, is serviceability, testing, and quality control during manufacturing, such as at the manufacturing plant wherein testing is applied before shipping, or after sales to the consumer such as with returns of defective controllers. The typical widely-spread prior art sensor mounting and hand applied wiring associated with the sensors renders trouble shooting and repair more costly.

Another prior art disclosure believed somewhat relevant is taught in U.S. Patent number 5,298,919 issued March 29, 1994 to M. Chang. The Chang device is basically a six degree of freedom computer controller for computer graphics, and includes a generally flat plane printed circuit board on which all of the sensors are mounted. However, as will become appreciated, in Chang's controller, the lack of a hand operable single input member operable in six degrees of freedom has many significant disadvantages. Further, the Chang controller does not have a any input member capable of being manipulated in 6 DOF relative to any reference member of the controller, which yields additional significant disadvantages.

The Chang controller is structured as a mouse type input device having a roller ball on the underside requiring travel of the input device and housing thereof along a surface for rolling the underside ball for input of information pertaining to two axes of linear movement, which is typical of "mouse" type controllers. The Chang device includes a rotary thumb wheel mounted on the side of the housing to mimic linear movement of the housing along a third axis. The Chang device also includes a second roller ball (trackball) exposed for manual rotation on the upper surface of the housing, and upper trackball is provided to allow the user to input information pertaining to rotation about the three mutually perpendicular or orthogonal axes conventionally referred to as yaw, pitch and roll.

Major disadvantages which I believe exist in the Chang device, which do not exist in the present invention, include the requirement that the trackball housing be moved along a surface in order to input linear moment information. This requirement of surface contacting travel prohibits the use of the Chang device as a completely hand held controller, and prohibits the Chang controller from being incorporated into a multiple-purpose controller such as a hand held television remote controller or a conventional computer keyboard. Additionally, substantial physical space is required on a desk or table on which to propel a mouse type controller.

Another disadvantage of the Chang controller is that it is believed to be difficult to use, or in other words, the mouse roller ball on the underside of the housing which inputs linear moment information in some directions, is not capable of inputs in all linear directions, and thus the Chang device includes the thumb wheel off to the housing side which is utilized to emulate, approximate or represent linear movement along the third axis. The hand movements required to move linearly utilizing pushing of the mouse housing for some directions, and the actuation of the thumb wheel for other directions is not intuitive and is thus confusing and difficult for the user.

Further, a mouse type controller such as Chang's cannot provide the desirable aspect of automatic return-to-center along the linear axes, or in other words, with a mouse, the user must actively move the mouse back to center (and center is often not easily determined by the user) since there are no feasible arrangements for the use of return-to-center springs or resilient structuring.

Additionally, the Chang device appears relatively expensive to manufacture, for at least one reason due to the use of six rotary encoders, three of which are utilized for linear inputs. Rotary encoders are relatively expensive compared to many other sensor types. Encoders can provide advantages in some instances for rotary inputs. Compared to some other types of sensors, rotary encoders are not only more expensive, but have significant disadvantages as linear input sensors.

The Chang controller does not have a single input member such as one ball or one handle which can be operated (causing representative electrical output) in six degrees of freedom. Nor can any one Chang input member be manipulated (moved) relative to a reference member on the controller in six degrees of freedom. Thus, the Chang device is functionally and structurally deficient.

6

Therefore, there exists a need for further improvements in the field of six degree of freedom controllers for graphics control such as on or through a computer and monitor or television screen or any display.

5 **SUMMARY OF THE INVENTION**

The following summary and detailed description is of best modes and preferred structures for carrying out the invention, and although there are clearly changes which could be made to that which is specifically herein described and shown in the included drawings, for the sake of brevity of this disclosure, all of these changes  
10 which fall within the true scope of the present invention have not herein been detailed.

In order that 6 DOF controllers be more affordable, and for a user to be easily able to control objects and/or navigate a viewpoint within a three-dimensional graphics display, I have developed improved, low-cost hand operated 6 DOF  
15 controllers for use with a computer or computerized television or the like host device. The controllers provide structuring for converting full six degrees of freedom physical input provided by a human hand on a hand operable single input member into representative outputs or signals useful either directly or indirectly for controlling or assisting in controlling graphic image displays. The present  
20 controllers sense hand inputs on the input member via movement or force influenced sensors, and send information describing rotation or rotational force of the hand operable input member in either direction about three mutually perpendicular bi-directional axes herein referred to as yaw, pitch and roll, (or first, second and third); and information describing linear moment of the hand operable  
25 input member along the axes to a host computer or like graphics generation device for control of graphics of a display, thus six degrees of freedom of movement or force against the input member are converted to input-representative signals for control of graphics images.

The present controllers include the hand operable input member defined in relationship to a reference member of the controller. The input member can be a  
30 trackball operable relative to a housing (reference member) as described in my above mentioned co-pending application, or alternatively, the input member can be any handle fit to be manipulated by a human hand, such as a joystick type handle, but in either case, the input member accepts 6 DOF of hand input relative to the  
35 reference member, and the converter acts or operates from the hand inputs to cause

influencing of the sensors which inform or shape electricity to be used as, or to produce such as by way of processing, an output signal suitable for a host device to at least in part control the image on the display of the host device.

The present 6 DOF controller provides structuring for sensors to be located, in some embodiments, in a generally single plane, such as on a substantially flat flexible membrane sensor sheet, or a circuit board sheet. The use of flat sheet mounted or positioned sensors preferably electrically connected with fixed-place trace circuitry provides the advantages of very low cost sensor and associated sensor circuit manufacturing; ease in replacing a malfunctioning sensor or conductor by entire sheet replacement, and increased reliability due to the elimination of individually insulated wires to the sensors.

The use of sheet supported sensors and associated circuits enable the use of highly automated circuit and sensor defining and locating, resulting in lower manufacturing costs and higher product reliability. The utilization of flat sheet substratum supporting the sensors, and preferably sensor circuitry in conductive fixed-place trace form, provides many advantages, with one being the allowance of a short or low profile 6 DOF controller, and another, as previously mentioned, lower cost in manufacturing. In at least one preferred embodiment, all sensors for 6 DOF are positioned on one substantially flat sheet member, such as a circuit board sheet or membrane sensor sheet, and electrically conductive traces are applied to the sheet members and engaging the sensors. The conductive traces can be used to bring electricity to the sensors, depending on the sensor type selected to be utilized, and to conduct electricity controlled, shaped or informed by the sensor to an electronic processor or cable-out lead or the like.

As will be detailed in reference to a present embodiment of 6 DOF controller, the sensors and conductive traces can be manufactured on a generally flat flexible membrane sensor sheet material such as a non-conductive plastic sheet, which then may or may not be bent into a three dimensional configuration, even a widely-spread 3-D sensor constellation, thus sheet supported sensor structuring provides the advantages of very low cost sensor and associated sensor circuit manufacturing; ease in replacing a malfunctioning sensor or conductor by entire sheet replacement, and increased reliability due to the elimination of individually insulated wires to the sensors.

The present invention solves the aforementioned prior art problems associated with 6 DOF controllers having one 6 DOF input member, with multiple,

8



individually hand mounted and positioned sensors or sensor units in widely-spread three dimensional constellations, and the problems of hand applied wiring of individually insulated wire to the individual sensors or sensor units. **The present 6**  
**DOF controller** solves these problems primarily with sheet supported sensor  
5 structuring and most associated circuitry on the sheet which is at least initially flat when the sensors and conductive circuit traces are applied; the sheet circuitry and sensors being an arrangement particularly well suited for automated manufacturing, and well suited for fast and simple test-point trouble shooting and single board or "sheet" unit replacement if malfunction occurs. Hand applying of the sensors and  
10 associated electrical conductors onto the flat sheet is not outside the scope of the invention, but is not as great of an advancement, for reasons of cost and reliability, compared to utilizing automated manufacturing processes that are currently in wide use.

Automated manufacturing of circuit boards with fixed-place trace conductors,  
15 sensors, discrete electronic components and integrated chips is in wide use today for television, computer, video and stereo manufacturing for example, and can employ the plugging-in of sensor and electrical components with computer controlled machinery, and the application of conductive trace conductors onto the otherwise non-conductive circuit board sheets is usually performed using automatic  
20 machinery, wherein the solder or conductive material adheres to printed fluxed or non-etched areas where electrical connections and conductive traces are desired, although other processes are used. Automated manufacturing of flat, flexible membrane sensor sheets is in wide use today for computer keyboards, programmable computer keypads, and consumer electronics control pads, to name  
25 just a few for example. Flexible membrane sensor sheets are currently being manufactured by way of utilizing non-conductive flexible plastics sheets, and printing thereon with electrically conductive ink when the sheets are laying flat, to define circuit conductors and contact switches (sensors). Usually, and this is believed well known, printed contact switches on flexible membranes utilizes three  
30 layers of plastic sheets for normal contact pair separation, with a first contact on one outer sheet, and a second contact of the pair on the opposite outer sheet, and a third inner sheet separating the aligned contact pair, but with a small hole in the inner sheet allowing one contact to be pressed inward through the hole to contact the other aligned contact of the pair, thus closing the circuit. A conductor trace of  
35 printed conductive ink is printed on each of the outer sheets and connects to the

contact of that sheet. The contacts are also normally defined with conductive ink. Although this flexible membrane sensor structure is formed of multiple sheets stacked upon one another, it will herein generally be referred to as a membrane sensor sheet since it functions as a single unit. The printed conductive inks remain, or can be formulated to remain flexible after curing, and this allows the flexible membrane sensor sheet to be bent without the printed circuits breaking. Flexible membrane sensor sheets can be cut into many shapes before or after the application of the sensors and associated circuits.

For the purposes of this teaching, specification and claims, the term "sensor" or "sensors" is considered to include not only simple on/off, off/on contact switches, but also proportional sensors such as, proximity sensors, variable resistive and/or capacitive sensors, piezo sensors, variable voltage/amperage limiting or amplifying sensors, potentiometers, resistive and optical sensors or encoders and the like, and also other electricity-controlling, shaping or informing devices influenced by movement or force. Pressure sensitive variable resistance materials incorporated into sensors applied directly on flexible membranes, circuit boards and sensor packages mounted on sheet structures are anticipated as being highly useful as proportional sensors and desirable in 6 DOF controllers of the types herein disclosed.

For the purposes of this teaching, specification and claims, it is important to define the terms: "manipulate, operate and converter".

The term "manipulate", and all derivatives (manipulated, manipulating, manipulatable, manipulation, etc.), is used in the context of the input member being manipulatable in 6DOF relative to the reference member. This means that the input member or handle can be linearly moved along and/or rotated about the three mutually perpendicular axes in 6 DOF but it does not necessarily mean that sensors are being stimulated or that the device is outputting a representative signal. It only means that it can be moved and/or rotated in such a manner. It may or may not be stimulating sensors or outputting information representative of the handle manipulation. A handle capable of being "manipulated" in 6 DOF means only that it can be linearly moved and/or rotated relative to the reference member.

The term "operate", and all derivatives (operated, operating, operable, operation, etc.) is used in the context of the input member being operable in 6 DOF relative to the reference member. This means that the handle can be linearly moved along and/or rotated about the three mutually perpendicular axes in 6 DOF and it does

necessarily mean that sensors are being stimulated and that the device is outputting a signal representative of the input operation.

The term "converter", and all affiliated words and derivatives (convert, converts, converted, conversion, etc.) is used in the context of a physical to electrical  
 5 converter. Meaning this is a device that changes (converts) real world physical or mechanical movements and/or rotations of the input member (input) into electrical signals (output) carrying information describing, at least in part, the nature of the input member movement and/or rotation.

Also, for the purposes of this teaching, specification and claims, it is important to  
 10 define the terms: "joystick-type" controller and "trackball-type" controller. The term "joystick-type" controller and the term "trackball-type" controller represent two different kinds of hand operated input controllers which both have a hand operable input member (handle or trackball) which is operated relative to a reference member (base, shaft or housing). The difference in these two types of  
 15 controllers is: The input member of the joystick-type controller may be manipulatable or operable in up to 6 DOF but the freedom of the input member is only to move or rotate within a limited range of travel relative to the reference member; On the other hand, the input member of a trackball type device, typically being spherical in shape, has an unlimited amount of travel about the rotational  
 20 axes. A 6 DOF trackball-type embodiment is illustrated in figures 1-10, and 6 DOF joystick type embodiments are illustrated in figures 13-36.

A primary object of the invention is to provide a 6 DOF image controller  
 (physical-to-electricalconverter), which includes a single input member being hand  
 operable relative to a reference member of the controller, and the controller  
 25 providing structure with the advantage of mounting the sensors in a generally single area or on at least one planar area, such as on a generally flat flexible membrane sensor sheet or circuit board sheet, so that the controller can be highly reliable and relatively inexpensive to manufacture.

Another object of the invention is to provide an easy to use 6 DOF controller  
 30 (physical-to-electricalconverter) which includes a single input member being hand operable relative to a reference member of the controller, and which provides the advantage of structure for cooperative interaction with the sensors positioned in a three dimensional constellation, with the sensors and associated circuit conductors initially applied to flexible substantially flat sheet material, which is then bent or

otherwise formed into a suitable three dimensional constellation appropriate for circuit trace routing and sensor location mounting.

5 Another object of the invention is to provide an easy to use 6 DOF controller, which includes a single input member hand operable relative to a reference member of the controller, and which has the advantage that it can be manufactured relatively inexpensively using sensors and associated circuits of types and positional layout capable of being assembled and/or defined with automated manufacturing processes on flat sheet material.

10 Another object of the invention is to provide an easy to use 6 DOF controller, which includes a single input member hand operable relative to a reference member of the controller, and which has the advantage that it can be manufactured using highly reliable automated manufacturing processes on flat sheet material, thus essentially eliminating errors of assembly such as erroneously routed wiring connections, cold or poor solder connections, etc.

15 Another object of the invention is to provide an easy to use 6 DOF controller, which includes a single input member hand operable relative to a reference member of the controller, and which has the advantage that it can be manufactured using sensors and associated circuits on flat sheet material so that serviceability and repair are easily and inexpensively achieved by a simple sheet replacement.

20 Another object of the invention is to provide a 6 DOF controller which is structured in such a manner as to allow the controller to be made with a relatively low profile input member, which offers many advantages in packaging for sale, operation in various embodiments and environments (such as a low profile 6 DOF handle integrated into a keyboard so that other surrounding keys can still be easily accessed) and function of the device (such as still allowing room for active tactile feedback means within a still small low handle shape).

25 Another object of the invention is to provide and meet the aforementioned objects in a 6 DOF controller which allows for the application and advantage of sensor choice. The invention can be constructed with sensors as simple as electrical contacts or more sophisticated proportional and pressure-sensitive variable output sensors, or the like. The printed circuit board provides great ease in using a wide variety of sensor types which can be plugged into or formed onto the board with automated component installing machinery, and the flexible membrane sensor sheet can also utilize a variety of sensors such as contact pairs and pressure-sensitive

30

variable output sensors (pressure-sensitive variable resistors) printed or otherwise placed onto flexible membrane sensor sheets.

Another object of the invention is to provide and meet the aforementioned objects in a six degree of freedom controller providing the advantage of versatility of

5 complex movements wherein all three perpendicular Cartesian coordinates (three mutually perpendicular axes herein referred to as yaw , pitch and roll) are interpreted bi-directionally, both in a linear fashion as in movement along or force down any axis, and a rotational fashion as in rotation or force about any axis. These linear and rotational interpretations can be combined in every possible way to  
10 describe every possible interpretation of three dimensions.

These, as well as further objects and advantages of the present invention will become better understood upon consideration of the remaining specification and drawings.

15

#### BRIEF DESCRIPTION OF THE DRAWINGS

Fig. 1 is a top view of a trackball type embodiment of the invention within a housing specific for a carriage and the trackball.

Fig. 2 is a cross-sectional side view of the Fig. 1 embodiment taken at line 2.

20 Fig. 3 is a cross-sectional end view taken at line 3 of Fig. 1.

Fig. 4 is a partial illustration of the carriage, the trackball and a track frame between two walls.

Fig. 5 is an illustration showing a portion of a slightly varied carriage, the trackball, and a collet which is rotatable about the trackball which can be used  
25 within the scope of the present invention. A rotary encoder is shown as an example of a sensor in contact with the bottom of the collet.

Fig. 6 is an illustration basically showing another form of the rotatable collet.

Fig. 7 shows three mutually perpendicular axes herein referred to as first, second and third, or respectively roll, pitch and yaw axes, which are shown having a  
30 mutual point of intersection at the center of the input member which is shown as a trackball but may be any hand manipulated input member.

Fig. 8 is an illustration of a housing structured specific for the carriage and trackball, and one which is generally flat-bottomed and thus structured suitably to rest upon a support surface such as a table or desk when utilized. A broken outline

indicates the possibility of an additional extension which is ergonomically designed as a wrist and forearm rest.

Fig. 9 is the carriage and trackball in a hand held housing sized and shaped to be grasped in a hand of a user while the user controls graphic images with the  
5 controller.

Fig. 10 is the carriage and trackball housed in an otherwise relatively conventional computer keyboard having well over 40 keys for the alphabet, numbers 1-9, a spacebar and other function keys.

Fig. 11 represents a display such as a computer or television with display showing  
10 a cube displayed three dimensionally.

Fig. 12 is a partial cross-sectional end view of a joystick type embodiment of the invention. This embodiment is or can be structured identically to the Fig. 1 trackball embodiment, with the exception of an elongated graspable handle engaged on an exposed portion of the ball.

Fig. 13 shows an exploded view of another joystick embodiment of the current  
15 invention exhibiting structuring enabling use of a membrane sensor sheet.

Fig. 14 shows a membrane sensor sheet in flat form.

Fig. 15 shows a membrane sensor sheet in the folded 3-D configuration.

Fig. 16 shows all sensors in mechanical flat mount and right angle mount  
20 packages as they may be positioned on a rigid flat sheet, such as a circuit board sheet.

Fig. 17 shows a membrane sensor sheet in a variation where all 6 DOF sensors are positioned on a flat plane.

Fig. 18 shows structuring of the membrane sensor sheet as described in Fig. 17 as  
25 a novel appendage on an otherwise conventional membrane sensor sheet such as is found in a typical modern computer keyboard.

Fig. 19 shows an external view of a 6 DOF controller in accordance with the present invention positioned where the arrow key pad would be on an otherwise common computer keyboard housing.

Fig. 20 shows an exploded view of a two-planar embodiment having rocker-arm  
30 actuators.

Fig. 21 shows a side view of the embodiment of Fig. 20.

Fig. 22 shows a perspective view of the rocker-arm actuators of the embodiment of Figures 20-21.

Fig. 23-25 show various side views of two-armed rocker arm actuators in operation.

Fig. 26 shows a top view of a rocker arm layout and its reduced area by using two one-armed actuators.

5 Fig. 27 shows a side view of a one-armed rocker actuator.

Fig. 28 shows an exploded view of the handle of the embodiment of Fig.s 20 and 21.

Fig. 29 shows an otherwise typical computer keyboard membrane with custom appendages to fit into and be actuated by the structures of the embodiment shown in  
10 Figures 20-28 located in the arrow pad region of an otherwise typical computer keyboard.

Fig. 30 shows a perspective view of a 6 DOF handle integrated into an otherwise typical remote control device such as are used to control TVs, VCRs, Cable Boxes, and some computers, etc.

\* 15 Fig. 31 shows a perspective view of the device of Fig. 30 in dashed lines and an internal view of a membrane shaped to fit the embodiment shown in Figures 20-29.

Fig. 32 shows a side view of a 6 DOF two planar device using one circuit board per plane for support of sensors and electronics with eight sensors located on a plane in the base and four sensors located on a plane in the handle.

20 Fig. 33 shows a perspective view of a third axis translation component for the embodiment shown in Fig. 32.

Fig. 34 shows a side view of the component of Fig. 34 in a carriage.

Fig. 35 shows a perspective view of the components shown in Figures 32-34.

Fig. 36 shows a side view of a two planar embodiment using circuit boards but  
25 having substantially different sensor placements and structuring, with eight sensors located on a plane in the handle and four sensors on a plane in the base.

Fig. 37 shows a side cross-section view of a typical right angle solder mount sensor package for a momentary-On switch sensor.

30 Fig. 38 shows a side cross-section view of a horizontal or flat solder mount sensor package containing a proportional pressure sensitive element internally.

Fig. 39 shows a side cross-section view of a proportional membrane sensor having a metallic dome cap actuator in the non-activated position.

Fig. 40 shows a side cross-section view of a proportional membrane sensor having a metallic dome cap actuator in the activated position.

Fig. 41 shows a side cross-section view of a compound membrane sensor having multiple simple On/Off switched elements piggy backed one on top of another.

Fig. 42 shows a side cross-section view of a compound membrane sensor having both a simple On/Off switched element and a proportional element which are  
5 simultaneously activated.

Fig. 43 shows a side cross-section view of two compound sensors of the type shown in Fig 42 arranged to create a single bi-directional proportional sensor.

Fig. 44 shows a side cross-section view of two uni-directional proportional sensors  
10 electrically connected to form a single bi-directional sensor with a central null area.

Fig. 45 shows a perspective view of a generic rocker arm actuator operating a bi-directional rotary sensor.

Fig. 46 shows a perspective view of a generic rocker arm actuator operating a bi-directional optical sensor.

15 Fig. 47 shows a perspective view of the sensors of Figs 45 and 46 as they can be embodied within a handle.

Fig. 48 shows a side cross-section view of a novel structure for anchoring a membrane sensor in position and also for holding sensor actuating structures in position.

20 Fig. 49 shows an exploded view of the embodiment of Fig. 41.

Fig. 50 shows a median cross-section view of the embodiment of Figs. 48 and 49 but in a right angle variation.

#### BEST MODES FOR CARRYING OUT THE INVENTION

25 Referring now to the drawings in general, and particularly to drawing Figs. 1 through 11 for a description a trackball-type embodiment 9 exemplifying principles of the invention. Joystick-type embodiments further exemplifying the principles of the invention are then described as additional preferred embodiments of the invention.

30 **With reference to Figs. 1-4 in particular wherein trackball-type embodiment 9, being a hand operable 6 DOF controller** for outputting control information is illustrated showing a rectangular housing 10 which is considered a reference member relative to which is operated trackball 12 which in this example is the hand operable single input member operable in full six degrees of freedom. Figs. 2-3



being cross-sectional views of the Fig. 1 embodiment showing housing 10 which can at least in part support, retain and protect moveable carriage 14.

As may be appreciated already from the above writing and drawings, carriage 14 is supported at least in part within housing 10 and with structuring for allowing carriage 14 to be moveable or moved in all linear directions relative to housing 10, for example, left, right, forward, rearward, up and down, and in the possible combinations thereof. Furthermore, housing 10 may be specific for the present six degree of freedom controller as exemplified in Figs. 1-3 and 8, or the housing 10 of another functional device such as an otherwise typical hand held remote control housing or computer keyboard housing as shown in Figs. 9 and 10 respectively, and offering or including functions such as keyboarding, cursor control, on/off, volume control, channel control and the like in addition to that offered by the present six degree of freedom controller. Housing 10 may be in effect the panel or panels of a control console of a vehicle or machine. Housing 10 may be any size within reason, although trackball 12, any exposed part of carriage 14 or housing 10 intended to be manually controlled or hand held should of course be correctly sized to interface with the human hand or hands. When housing 10 is too large to allow easy use of the housing walls upon which to place carriage movement stops (stationary walls or posts to limit movement of the carriage) or sensor actuators or sensor supports such as would be likely with the keyboard housing of Fig. 10 wherein the housing side walls are a substantial distance apart, then walls, partitions or posts specific for these purposes may be placed in any desired and advantageous location within housing 10 as shown for example in Fig. 2 wherein actuators 100 and 104 are shown extending vertically upward from the interior bottom of housing 10, inward of the interior side walls of the housing, and supporting or serving as a switch/sensor actuator, or a second component of the sensor, such as a second component of a two piece proximity sensor for example. Actuator 100 functions in conjunction with forward sensor 102, and actuator 104 functions in conjunction with rearward sensor 106 in this example. Fig. 3 illustrates for example the use of side walls 18 of housing 10 as the sensor actuators 116 and 120 or press plates for right sensor 118 and left sensor 122. Housing 10 in most all applications will be made of rigid or semi-rigid plastics for cost, weight and strength considerations, although other materials might be functionally suitable.

Although it must be noted that within the scope of the invention carriage 14 functions may conceivably be provided with numerous structures, carriage 14 is

17

shown in the drawings as including a lower member 20 and an upper member 22 positioned above lower member 20. In this example, lower member 20 is shown as a rigid sheet member such as a circuit board, but could be structured as a rigid sheet supporting a flexible membrane sensor sheet having at least circuitry in the form of electrically conductive circuit traces which are stationary on the sheet member. Lower and upper members 20, 22 in this example are each plate-like and rectangular, are in spaced parallel relationship to one another, are horizontally disposed, and are rigidly connected to one another via vertically oriented rigid connecting posts 24. Upper member 22 and lower member 20 are preferably of rigid materials such as rigid plastics, as are connecting posts 24 which may be integrally molded as one part with upper member 22 and connected to lower member 20 utilizing a mushroom-head shaped snap connector end on each posts 24 snapped through holes in member 20, or with screws passed upward through holes in member 20 and threadably engaged in holes in the bottom terminal ends of posts 24. Glue or adhesives could be used to connect posts 24 to lower member 20. Typically four connecting posts 24 would be used as indicated in dotted outline in Fig. 1 although the posts could easily be substituted with equivalent structures such as two walls, etc. The separate lower member 20 which is then attached to upper member 22, allows member 20 to be flat on each side and more suitably shaped and structured to allow circuit traces and sensors to be applied utilizing automated machinery, without upper member 22 being in the way. Upper member 22 includes an opening 26 in which trackball 12 resides and extends partly therethrough, and opening 26 may include an annular raised lip or ring such as a threaded ring 28 or the like for engaging a cooperatively structured collet 16 such as one having threading at the bottom edge thereof, or it may be an opening absent any raised lip or extending collet as illustrated in Fig. 8 wherein trackball 12 is shown extending upward through opening 26 in upper member 22. Trackball 12 also might be exposed in great part (more than 50 percent) without using collet 16 by utilizing an arm extending upward from carriage 14 and partially over trackball 12 in such a manner as to retain trackball 12 in unison with carriage 14 for all linear movements. Collet 16, if utilized, serves as an easily gripped member allowing the human hand to move carriage 14 and thus trackball 12 in any linear direction desired, although when collet 16 is not utilized, trackball 12 can be grasped by the fingers of the hand to also move carriage 14 in any linear direction. If a graspable collet is not used, then the exposed portion of trackball 12 is available for grasping

with the fingers to apply force in any linear direction, much like a basketball player grasps a basketball in one hand or in the fingers.

Lower member 20 of carriage 14 preferably physically supports wheels, rollers, bearing or slide members or smooth surfaces which otherwise aid in supporting trackball 12 in a freely spherically rotatable manner, and in the example illustrated, three mutually perpendicular encoders (sensors) 124, 126, 128 mounted on the upper surface of lower member 20 for sensing rotation, direction and amount of rotation of trackball 12 about the yaw, pitch and roll axes include rotatable wheels upon and against which trackball 12 rests, and is thereby rotatably supported. In most applications, the weight of trackball 12 and its most common positioning within the supporting rotatable wheels of the encoders causes sufficient frictional engagement between the encoder wheels and trackball 12 so that rotation of the trackball causes rotation of one or more of the encoders, depending upon the axis about which trackball 12 is rotated. The structure of carriage 14 and collet 16 if the extending collet is used, is sufficiently close in fit to trackball 12 to render a substantial link in linear movement between carriage 14, collet 16 and trackball 12. In other words, linear movements in trackball 12 are substantially equal to linear movement of carriage 14 and collet 16. It should be noted that I consider collet 16 as shown in Fig. 2 and some other drawings, whether it is a fixed or rotatable collet (to be detailed) to be part of carriage 14 since it is supported or fastened to carriage 14 and moves therewith. As previously stated, carriage 14 is supported with structuring for allowing movement in all linear directions relative to housing 10, for example, left and right which is linear movement along the pitch axis in this example; forward and rearward which is linear movement along the roll axis in this example; up and down which is linear movement along the yaw axis in this example; and in the possible combinations thereof, and sensors are positioned to detect and provide (output) information related to such linear movements of carriage 14 relative to housing 10. Clearly since trackball 12 and collet 16 are linked to move linearly with carriage 14, trackball 12 can be moved linearly in all directions relative to housing 10, wherein housing 10 is considered the reference member. I prefer carriage 14 to be not rotatable relative to housing 10 since rotation interpretations about the three mutually perpendicular axes (see Fig. 7) are provided via trackball 12 and encoders 124, 126, 128 for sensing spherical rotation of trackball 12 about yaw, pitch and roll. Therefore, I prefer carriage 14 to be supported or retained in such a manner and by appropriate structure to allow

carriage **14** to be moved linearly in all possible directions, but prevented from being axially rotated relative to housing **10** so that trackball **12** can be rotated when desired without carriage **14** unintentionally being rotated, and this so the encoders (or whatever rotational sensors which may be utilized) will be rotated. I would  
5 consider it to be within the scope of the invention if carriage **14** was to be supported in a manner which would allow limited axial rotation thereof, although I believe this to be an undesirable aspect.

Although the structuring to physically support carriage **14** so it can be moved in any linear direction can conceivably be accomplished through numerous structural  
10 arrangements, two are illustrated for example, with a first shown in Figs. **1-4**, and a second shown in Fig. **6**. I prefer there be a return-to-center aspect regarding carriage **14**, and preferably a center null associated with this return-to-center wherein no significant linear sensor activation occurs. This carriage return-to-center and to center null can conceivably be accomplished with numerous  
15 structures, but one structure which should be readily understandable and therefore makes a good example is to simply utilize on/off switches as the carriage position linear sensors for moment related information output, with the switches including activation buttons which are outwardly spring biased, wherein carriage **14** can be pushed against one of the switches to the point of activating the switch (closing or  
20 opening a set of electrical contacts), which of course sends or outputs information relating to this event via allowing or interrupting current flow, and the button spring being depressed by carriage **14** would then push carriage **14** back toward the center and the null position upon the user releasing pressure toward that particular switch. Furthermore, as mentioned above, if such an on/off switch using spring  
25 biasing were to be of a type which made a detectable click or snap upon being activated by pressure from carriage **14**, and this is a commonly available snap switch, then this click or snap could be felt or heard by the user, and thus the user would be provided information alerting him of the activation or possibly deactivation of the switch. Snapping or clicking mechanisms which are not sensors  
30 can of course be installed when sensors of a type which are silent are used, and tactile or audible signals indicating sensor activation or deactivation is desired.

With reference to Figs. 2-3, expanded foam rubber **30** is shown placed against the bottom interior of housing **10** and underneath lower member **20** of carriage **14**. Snap or spring biased switches as described above may be used in conjunction with  
35 foam rubber **30**. Foam rubber **30** is a resiliently compressible and thus spring

20

material. Foam rubber 30, and other spring materials such as coiled compression springs, leaf springs and the like could conceivably be used instead of foam rubber, however foam rubber functions well, is inexpensive, readily available and easily shaped or cut. I have even considered suspending carriage 14 on tension springs

5 hung from the underside interior of housing 10, but this seems to be an excessively complicated structure compared to using foam rubber as shown and described. Foam rubber 30 in the example of Figs. 2-3 is a rectangular piece having a center cut-out or opening at 32 to allow for the interaction of down sensor 110 shown mounted on the underside of lower member 20 with actuator 108 specific for

10 interaction with down sensor 110 located beneath the sensor 110. The actuator 108 for down sensor 110 is sized to allow the abutment or actuation of the down sensor 110 no matter where carriage 14 has been moved laterally when the user wishes to push down on carriage 14 to activate the sensor 110. Foam rubber 30 being compressible will allow the user to push down on trackball 12 or collet 16, or

15 possibly the exposed top of carriage 14 (upper member **22**) to push carriage 14 downward to activate the down sensor 110. This pushing downward compresses the foam rubber 30, and when the user releases the downward pressure, the foam rubber 30 being resilient pushes carriage 14 upward again to deactivate the down sensor 110 and to move carriage 14 into the center null position. Foam rubber 30 in

20 the example shown in Figs. 2-3 is rectangular and slightly larger in all dimensions than the size of lower member 20, and the foam rubber 30 is affixed to the underside of lower member 20 such as by glue or mechanical fasteners so that the foam is securely affixed to the lower member (carriage). Since the foam rubber 30 is slightly larger than the lower member 20, the foam rubber 30 extends outward

25 laterally beyond all peripheral sides of the lower member 20. This extending portion of the foam rubber 30 serves as a spring bumper which as shown in Fig. 2 is compressed against actuators 100, 104 (or housing side walls 18 under some circumstances) prior to the sensors 102, 106 shown on the left and right being activated, and in the case of the Fig. 3 drawing is compressed against the side walls

30 18 of housing 10 prior to the sensors 118, 122 shown on the left and right being activated. When the user releases the pushing pressure, the compressed foam rubber 30 will push carriage 14 back toward the center null position, as the foam rubber 30 is normally in a partially extended state, being able to be compressed and to then spring back. The **up** sensor 114 shown in Fig. 2 is shown mounted on the

35 top of the lower member 20, and the weight of carriage 14 is normally sufficient to

pull carriage 14 and sensor 114 downward away from its actuator 112 upon release of upward pulling pressure by the user, although a spring such as a foam rubber pad or the like could conceivably be placed between the underside of the housing top panel and the upper member 22 to push carriage 14 downward to deactivate the up sensor 114 if weight and gravity were insufficient or unavailable such as in outer space. The actuator 112 for the up sensor 114 is shown suspended from the interior underside of the housing top portion, and is a member which may be formed as an integral component of housing 10 if desired. The actuator 112 for the up sensor 114 may be simply a plate or panel against which a snap switch mounted on carriage 14 strikes or is pressed against, or it may be a second component of the sensor, or may be supporting a second component of the sensor such as the second component of a two piece proximity sensor, and this is generally true of all of the actuators shown and described. Also generally true of all of the actuators shown and described is that they must be sufficiently large and or properly positioned be useful even when carriage 14 is moved to any allowed extreme position.

In Figs. 2-4 is track frame 34 located under the top of housing 10. Track frame 34 is free to be moved vertically within housing 10, which will allow carriage 14 to be moved vertically to activate the up or down sensors 114, 110. Additionally from Figs. 2-3 it can be seen that carriage 14 is sized and shaped relative to housing 10 and components within housing 10 such as the actuators to allow carriage 14 to be moved in all linear directions, although only in small amounts in the example shown. I prefer the linear movement requirements from the center null to activating a sensor or sensors to be small, although the distances could be made substantial if desired. The track frame 34 is a structure which can be utilized to positively prevent axial rotation of carriage 14. The foam rubber 30 of Figs. 2-3 being positioned tightly between either walls or actuators or both on the four peripheral sides of the foam normally serves to a satisfactory degree as an anti-axial rotation structure for carriage 14, however, for more positive prevention of axial rotation of carriage 14, track frame 34 or like structure may be applied. As shown in Fig. 4, track frame 34 is a rectangular frame opened centrally in which upper member 22 is slidably retained. Two oppositely disposed sides of frame 34 are abutted, but slidably so, against and between two stationary parallel walls which may be side walls 18 of housing 10 or partitions installed specific for this purpose. The lower member 20 in this arrangement would be supported by resting on foam rubber 30, and if upper member 22 were pushed forward or rearward for example,

frame **34** would slide between the walls **18**. Frame **34** can also move up and down sliding between the walls **18**, but due to the close fit, the frame **34** will not axially rotate between the walls **18**. The upper member **22** fits lengthwise snugly yet slidably between two oppositely disposed U-shaped track sides of frame **34** as can be seen in Fig. **2** and **4**, but is narrower than the width of the frame **34** as can be seen in Fig. **3-4**, and thus when upper member **22** is pushed forward and rearward (for example) it pushes frame **34** with it due to the close fit in this direction between the frame **34** and upper member **22**, and when upper member **22** is pushed left and right (for example) it slides in the U-shaped track portion of frame **34**, as the frame **34** cannot move in these directions due to its close abutment against the parallel walls **18**. When upper member **22** is moved up and down, track frame **34** moves up and down also, as does the balance of carriage **14** and trackball **12**. It should be remembered that in this example, upper member **22** and lower member **20** are rigidly tied together with connecting posts **24**, and that the members **20** and **22** constitute components of carriage **14**, and that the carriage is to be manually controlled linearly via a hand applying force to collet **16** or the trackball or both, or possibly an exposed portion of the upper member **22** as mentioned previously. It should be noted that a space **36** or clearance is provided between the upper portion of the housing surrounding trackball **12**, carriage **14** or collet **16** to allow movement of carriage **14** laterally, since carriage **14** and trackball **12** move independent of housing **10**. The space **36** or crack may be covered with flexible or rubbery sheet material or any suitable boot or seal arrangement to exclude debris, or the space **36** (crack) may be kept (manufactured) narrow or small to be less likely to collect debris.

Another example of using foam rubber **30** is shown in Fig. **6** wherein the foam **30** is located atop a stationary shelf **38** within housing **10**, and directly under upper member **22** which rests atop of the foam rubber **30**. Foam rubber **30** extends beyond shelf **38** inward as may be seen in the drawing. The inward most edges of the foam rubber **30** are abutted against the vertical connecting posts **24** of carriage **14**. Carriage **14** being supported by foam rubber **30** being between the underside of upper member **22** and the top of the shelf **38** is allowed to be moved in all linear directions, and the foam rubber **30** abutting connecting posts **24** and abutting the interior of the housing walls as shown functions as a return-to-center and return to null arrangement much like that described for the Fig. **2-3** structural arrangement. The shelf **38** in this example should be on all interior sidewalls of housing **10**, or at

23

least under some resilient foam placed about the periphery of carriage 14. It should be noted clearance above upper member 22 and the top interior surface of housing 10 must be provided to allow upward movement of carriage 14 with pulling action to activate the up sensor 114, and the support for carriage 14 such as the foam  
 5 rubber must allow carriage 14 to move away and to clear the activation of the up sensor 114 upon the termination of the upward pulling pressure on carriage 14, and this principle applies in most if not all embodiments of the invention.

With reference to Figs. 5-6 for a brief description of an optional arrangement wherein collet 16 can be rotatably attached to upper member 22 allowing collet 16  
 10 to be manually rotated about trackball 12, as opposed to being non-rotatably affixed to upper member 22 as in the Fig. 1-3 embodiment. The rotatable collet of Figs. 5-6 may at least for some users be an easier process to achieve rotation about the yaw axis as compared to rotating trackball 12 at least in terms of rotation about yaw. The rotating collet may be able to rotate 360 degrees as in Fig. 5, or only in part  
 15 rotatable as in Fig. 6 wherein collet 16 can only move through a short arc back and forth, being limited such as by a multiple-position rocker style sensor 158. Both of the collets 16 shown in Figs. 5-6 are connected to the upper member 22 via a loose fit tongue and groove connection shown for example at 170, the tongue being an upward extension of upper member 22 and the groove being a component of collet  
 20 16 and engaged over the tongue. In Fig. 5 an optical encoder 168 is shown as an example of a sensor in contact with the bottom of collet 16 so that rotation of collet 16 in either direction rotates the optical wheel of the encoder 168, this could be achieved by gear teeth around the outer periphery of a drive wheel of encoder 168 mated to gear teeth around the bottom of collet 16, and the encoder outputs  
 25 information indicative of the direction and amount of rotation of collet 16 about the yaw axis. In Fig. 6 a rocker style sensor assembly 158 includes a T-shaped member and having a vertical center arm 160 engaged within a groove in the underside of collet 16, and the T-shaped member being pivotally supported at a lower center so that the two oppositely disposed lateral arms 162 may be pivotally  
 30 moved up and down dependent upon the direction of rotation of the collet to interact with a direction indicating negative sensor 164 and a direction indicating positive sensor 166 shown mounted on lower member 20. The negative and positive sensors 164, 166 may be simple on/off switches, or may be more sophisticated sensors which indicate degree or pressure in addition to the direction  
 35 collet 16 has been rotated, such as by varying voltage via resistance changes, or by

24



varying electrical output such as with piezo electric material and the like. When a rotatable collet is used, a sensor is used to detect rotation of collet 16 as described above, but this does not bar still having a sensor (encoder) in communication with trackball 12 for detecting rotation of the trackball about the yaw axis, and this  
5 would give the user the option of rotating about yaw via the trackball or the rotatable collet. Further, the trackball 12 input member may be interpretable on all six axes as previously described, and the rotatable collet can serve as an additional secondary input member for whatever use may be desired by a software designer or end-user.

10 I prefer most all of the circuits, switches and sensors be mounted on carriage 14, and more particularly the lower member 20, which is a sheet member, and this being an advantage for maintaining low cost in manufacturing. Dependent upon the type and sophistication of the sensors utilized in the present controller, and the electronics and/or software and electronics of the host graphics image generation  
15 device which the present invention is intended to interface, and at least in part control, there may be little more than flexible electrical conductors connected to on/off switches mounted on the lower member 20, with the flexible conductors leaving the lower member to exit housing 10 via a cord 156 connectable to the host image generation device, or leaving circuitry on lower member 20 to connect to an  
20 emitter of electromagnetic radiation (not shown) mounted on housing 10 for communicating the linear moment and rotational information with the host device via wireless communication such as via infra red light or radio signals. Lower member 20 may be a printed circuit board having sensors, integrated and or discrete electronic components thereon, and in Fig. 2 an application specific  
25 integrated circuit chip is illustrated at 130 which could be utilized for computations, encoding, memory, signal translations such as analog to digital conversions, data formatting for communication to the host device, serial and/or parallel communications interfacing, and the like steps or processes. The specific circuitry and electronics built onto or into the present invention will in all likelihood be  
30 different when the invention is built primarily for use with a personal desk top computer than when it is built primarily for use with an interactive television or television based electronic game for example. Any required electrical power for electronics or sensors or output signals may be provided by batteries within housing 10, or via a connected cord or any other suitable power source. A combination of

25

electrical power inputs may be used, and this would depend on the particular application for which the controller was designed.

As previously mentioned, housing 10 may be in numerous forms, for example, Fig. 8 is an illustration of housing 10 structured specifically for carriage 14 and trackball 12, and one which is structured to rest upon a support surface such as a table or desk when utilized, and this unit may be used to replace a typical mouse used with a computer. An optional extending portion 142 is shown indicated in dotted outline, and which is ergonomically designed as a wrist and forearm rest. The embodiment shown in Fig. 8 is also shown with two thumb select switches 144 and two finger select switches 146 (secondary input members) which may be included to be used as function select switches as is common on a trackball, mouse or joy stick. A further example of a useful housing 10 is shown in Fig. 9 wherein a hand held housing 10 sized and shaped to be grasped in a hand of a user while the user controls graphic images with the controller in accordance with the present invention is shown. This "remote control" style version of the invention may be direct wired with long flexible conductors to the host graphic image generation device (computer or television for example), but is preferably a wireless remote controller which sends information to the graphics generation device via wireless electromagnetic radiation indicated at 138. The Fig. 9 remote control is battery powered with a battery in compartment 134, and may include a scan or program window shown at 132 for allowing programming of internal electronics. This version may prove to be particularly useful with interactive television and interactive three-dimensional displays such as are commonly referred to as virtual reality displays, and most likely will include additional function keys 136 for on/off, volume, channel selection, special functions and the like.

Fig. 10 shows carriage 14 and trackball 12 (embodiment 9) housed in an otherwise relatively conventional computer keyboard 140. Embodiment 9 is shown replacing the arrow-keypad, although it can be incorporated into other areas of the keyboard 140. Embodiments 172 and 200, to be disclosed, can also be incorporated into a computer or like keyboard, and as will become appreciated.

Fig. 11 represents a desk top computer 148 as an example of a graphic image generation device, and shown on the display 150 (computer monitor) is a cube 152 displayed three dimensionally. An electromagnetic signal receiver window is shown at 154 for receiving signals such as are sent via a wireless communicating version of the present invention such as that shown in Fig. 9. Alternatively the

keyboard 140 of Fig. 10 could be connected to the host image generation device via flexible conductor set 156 to allow typical keyboarding when desired, and control of graphic images with the use of the present six degree of freedom controller when desired.

5 With reference now to Fig. 12, wherein a partial cross-sectional end view of a joystick type embodiment 172 of the invention is shown. Embodiment 172 is or can be structured identically to the Fig. 1-3 trackball embodiment, with the exception of an elongated graspable handle 174 engaged, by any suitable connecting arrangement on an exposed portion of the ball 12, such as by integral molding or  
 10 casting, or connecting with adhesives or screws, etc. Full 6 DOF is provided with embodiment 172, as the user grasps handle 174 and can control carriage 14 and ball 12 with linear and rotational forces applied to handle 174. The input member in embodiment 172 is considered handle 174, and the reference member is considered housing 10. Embodiment 172 can include housings in numerous shapes and sizes  
 15 such as the housing 10 shown in Figs. 8, 9 and 10 for example.

At this point in the description, it is believed those skilled in the art can build and use at least one embodiment of the invention, and further can build and use a trackball type and a joystick type embodiment in accordance with the present invention without having to resort to undue experimentation, however further  
 20 joystick type embodiments in accordance with the present invention will be described to further exemplify the broad scope of the invention.

Figures 13-21 show variations on a joystick-type embodiment 200 which is a hand operated 6 DOF physical/mechanical to electrical converter for image control which has all 6 axes bi-directionally mechanically resolved in a pure fashion to the  
 25 respective individual sensors representing each axis. Further embodiment 200 teaches all necessary sensors located within a handle 202. Embodiment 200 further teaches structuring enabling the possible location upon a single sheet of all necessary sensors for a 6 DOF controller device.

Figure 13 shows an exploded view of joystick embodiment 200 of the current  
 30 invention exhibiting structuring enabling use of a membrane sensor sheet 206. All 6 DOF operations of the input member shown as joystick-type handle 202 (comprised of upper handle part 202.2 and lower handle part 202.1) relative to the reference member shown as shaft 204 are translated to specific locations on membrane sensor sheet 206.

27

Shown at the bottom of the drawing is shaft **204** which may or may not be mounted to many different base-type or other structures. Shaft **204** is shown as generally cylindrical and substantially aligned, for purposes of description, along the yaw axis. Shaft **204** is substantially hollow to allow passage of the membrane tail, wiring or electrically connecting material, and is made of a generally rigid and strong material such as injection molded acetal plastics or steel etc. Shaft **204** has fixed to one end a short extending pedestal **210** and fixed to pedestal **210** is pivot ball **208**. Shaft **204** also has a yaw slide-rail **212**. Slide-rail **212** is a component that serves to keep translator **214** from rotating relative to shaft **204** about the yaw axis while still allowing translator **214** to move vertically along the yaw axis. One skilled in the art will readily recognize variants in the specifically drawn and described structure after reading this disclosure. For example, slide rail **212** would not be necessary if shaft **204** were square shaped rather than cylindrically shaped.

Substantially surrounding but not directly connected to shaft **204** is a lower handle part **202.1** which is made of a substantially rigid material and is shown having a round short vertical outer wall and essentially flat bottom with a central large round cut out area to allow for movement of handle **202** relative to shaft **204**. Lower handle part **202.1** is fixed, preferably by screws, to upper handle part **202.2** thus the two parts in unity form handle **202** which encompasses all the remaining parts of this embodiment. The flat bottom of lower handle part **202.1** is slidable horizontally along the pitch and roll axes relative to the essentially flat underside area of a first carriage member **216**. First carriage member **216** has centrally disposed an aperture which is shown with edges forming a planar cut of a female spherical section which is rotatably slidably mated to a male spherical section of translator **214**. Translator **214** has a vertical female cylindrical aperture and yaw slide rail slot **213** to mate with shaft **204** as previously described. Translator **214** additionally has at its upper edge two oppositely disposed anti-yaw tabs **218** which lay essentially in a horizontal plane described by the pitch and roll axes. Anti-yaw tabs **218** fit within substantially vertical slots formed by rising posts **220** which are fixed to and preferably mold integrally with carriage member **216**. The functional result of anti-yaw tabs **218** working within the slots and the mating of the male spherical section of translator **214** with the female spherical section of carriage member **216** creates the mechanical result that while translator **218** is held substantially non rotatable relative to shaft **204**, carriage member **216** is rotatable about the pitch and roll axes but not the yaw axis relative to both translator **214** and

28

the general reference member shaft 204. Rising posts 220 fixedly connect first carriage member by screws, snap fit connectors, or other connecting means to a second carriage member **222** which may in some variations of this embodiment be a circuit board sheet supporting all necessary sensors, but as shown in the  
5 embodiment of figure **13** support sheet allows a formative and supportive backing for membrane sensor sheet **206**. Second carriage member **222** is made of a rigid material such as, for example, injection molded acetal plastic and is shown in Figure **13** as being essentially a flat circular plate with a circular cut out at its center and with six downwardly extending plate like structures (as shown) which  
10 serve as back supports for sensors located on flexible sensor membrane **206** which is bent or flexed (as shown) at appropriate locations to allow sensors to be positioned correctly between the second carriage member and the activating part for each individual sensor.

In association with the sensors, in a preferred embodiment, are resilient "tactile" return-to-center parts **226** (herein after "tactile RTCs **226**") which are shown in  
15 Figure **13** as rubber dome cap type activators. These tactile RTCs **226** are positioned between sensors and activating mechanical hardware so that when the input member is operated a specific piece of activating mechanical hardware, member, or part (which specific activating part depends on which specific sensor is  
20 being described) moves to impinge on the local tactile RTC **226** and compresses it. As the impinging/compressing force grows a force "break-over" threshold, inherent in the tactile RTC **226**, is overcome and the force rapidly but temporarily decreases and the sensor is impinged and activated. This break-over tactile threshold can be achieved with numerous simple tactile structures, such as the rubber dome cap  
25 structures illustrated as RTCs **226** in Figure **13**, or metallic dome cap structures (which give an exceptionally strong clear feedback sensation) and other more complex spring based break over structures. These resilient break-over structures are typically used in the industry for simple on-off switches, such as the audible and tactile break-over switches commonly used to turn on and off lights in the home,  
30 and in the operation of typical computer keyboard keys.

I believe that my structuring enabling the use of this common break-over technology in a **6** DOF controller is a highly novel and useful improvement in the field of **3D** graphic image controllers. Further, it can clearly be seen here, after  
study of this disclosure, that tactile break-over devices can also be used to great  
35 advantage in novel combination with proportional or variable sensors within my

mechanically resolved 6 DOF controller structurings, and that this is a novel and very useful structure.

The resilient components RTCs **226**, when compressed, are energized within their internal molecular structure, to return to the uncompressed state, thus when the user takes his hand off of the input member, or relaxes the force input to the input member then the resilient RTCs **226** push the mechanical parts of the controller back off of the sensor and toward a central null position of the input member. RTCs **226** serve to great advantage on all six axes in most joystick type controllers and on the three linear axes in the trackball type controller.

10 Positioned to activate sensors **207.03** through **207.06**, as shown in Figs. **14** and **15**, are sliding actuators which are impinged upon by the inside surface of the outer wall of handle **202**.

Above member **222** is a yaw translator plate **230** with an oblong central cut out (as shown) and distending plate-like members are two oppositely disposed yaw  
15 activators **231** which extend, when assembled, down through the illustrated slots of member **222** to activate sensors **207.07** and **207.08** when handle **202** is rotated back and forth about the yaw axis.

On the upper surface of plate **230** are fixed or integrally molded pitch slide rails **232** which are oriented substantially parallel to the linear component of the pitch  
20 axis, and fit into and slide within female complementary pitch slide slots **234** which are molded into the underside of anti-rotating plate **236** which is located above plate **230** and sandwiched between plate **230** and upper handle part **202.2**. Anti-rotating plate **236** is a plate like structure with an oblong-shaped central cutout and on the upper surface are molded roll slide slots **238** which are substantially aligned with  
25 the linear component of the roll axis and through which slide roll slide rails **240** which are integrally molded on the inside surface of upper handle part **202.2**.

Within the assembled embodiment **200** located at the approximate center of handle **202** is pivot ball **208** which is fixed to shaft **204**. Pivot ball **208** is immediately surrounded on top and sides by the recess within a linear yaw axis translator **242**  
30 which is a substantially rigid structure having an oblong-shaped horizontally protruding upper activating arm **244** (as shown) and on its lower portion are snap-fit feet **246** or other attaching means or structures for fixing a lower activating arm **248** to the bottom of translator **242**, thus pivot ball **208** becomes trapped within the recess within translator **242** by the attachment of lower activating arm **248** forming  
35 a classic ball in socket joint, wherein translator **242** is free to rotate about ball **208**

on all rotational axes but not free to move along any linear axis relative to ball 208 and shaft 204.

Figure 14 shows membrane sensor sheet 206 in flat form as it would appear after being printed with conductive pads for sensors 207 and conductive circuit traces  
5 256 but prior to being cut from sheet stock along cut line 254.

Figure 15 shows a larger clearer view of membrane 206 and second carriage member 222, with membrane 206 in the folded configuration as it would fit on the membrane support sheet 222 and the rubber dome cap tactile resilient activators 226 where they would rest upon membrane 206 each one above a sensor 207.

10 Figure 16 shows all sensors 207 in mechanical packages having solder tangs that are solder mounted to the second carriage member, which in this case, specifically, is a rigid circuit board sheet 250. Sensors 207.01 through 207.12 are positioned essentially in the same locations as indicated in Figure 13 and 14. The different sensor sheet technologies are shown to be interchangeable within the novel  
15 structuring of the invention. Substituting circuit board 250 into the embodiment shown in Figure 13 replaces the parts shown in Figure 15, specifically, membrane 206, second carriage member 222, sliding actuators 228 and rubber dome caps 226 can all be replaced by the structure of figure 16.

Whether on membrane sheet 206 or circuit board 250 specific sensors 207 are  
20 activated by the following movements and rotations with the respective structures described here:

linear input along the yaw axis in the positive direction (move up) causes sensor 207.01 to be activated by upper activating arm 244,

linear input along the yaw axis in the negative direction (move down) causes  
25 sensor 207.02 to be activated by lower activating arm 248,

linear input along the roll axis in the positive direction (move forward) causes sensor 207.03 to be activated by the inner surface of the outer wall of handle 202, (with rubber dome cap 226 and slide 228 on membrane variation),

linear input along the roll axis in the negative direction (move back) causes sensor  
30 207.04 to be activated by the inner surface of the outer wall of handle 202, (with rubber dome cap 226 and slide 228 on membrane variation),

linear input along the pitch axis in the positive direction (move right) causes sensor 207.05, to be activated by the inner surface of the outer wall of handle 202, (with rubber dome cap 226 and slide 228 on membrane variation),

linear input along the pitch axis in the negative direction (move left) causes sensor 207.06, to be activated by the inner surface of the outer wall of handle 202, (with rubber dome cap 226 and slide 228 on membrane variation),

rotational input about the yaw axis in the positive direction (turn right) causes  
5 sensor 207.07 to be activated by yaw activator 231,

rotational input about the yaw axis in the negative direction (turn left ) causes  
sensor 207.08, to be activated by yaw activator 231,

rotational input about the roll axis in the positive direction (roll right) causes  
sensor 207.09 to be activated by the top edge of translator 214,

10 rotational input about the roll axis in the negative direction (roll left) causes sensor  
207.10 to be activated by the top edge of translator 214,

rotational input about the pitch axis in the positive direction (look down) causes  
sensor 207.11 to be activated by the top edge of translator 214,

rotational input about the pitch axis in the negative direction (look down) causes  
15 sensor 208.12 to be activated by the top edge of translator 214.

Figure 17 shows membrane 206 in a variation where all 6 DOF sensors 207 are  
positioned on a flexible membrane sensor sheet and positioned on a single flat  
plane. All sensors are activated by structuring acting on membrane 206 from the  
lower side as membrane 206 is pressed up against the second carriage member 222,  
20 except for sensor 207.01 which is activated by structure from above pressing sensor  
207.01 down against a recessed support shelf 258 which is integrally molded as part  
of plate member 222. Shelf 258 is molded in such a way as to leave at least one  
side, and as drawn two sides, open so that sensor 207.01 can be slid through the  
open side during assembly to rest on recessed support shelf 258. Sensor 207.01  
25 having a cut-out 260 near at least two edges of sensor 207.01 thus allowing  
positioning of membrane 206 with all sensors 207 on an essentially single plane.  
Sensors 207.03 through 207.08 which were flexed into right angle positioning in  
the variation of figure 13-15 are now all on the same plane and each is impinged  
upon and activated by right angle translation structuring shown as a rocker-arm  
30 activator 262 which pivots on an integrally molded cylindrically shaped fulcrum  
264 which is held in position by saddle shaped upward protrusions 266 fixed to first  
carriage member 216 and saddle shaped downward protrusions 268 fixed to second  
carriage member 222. This right angle translation structuring works as follows:  
For example, if input member handle 202 is pressed to move along the roll axis in a  
35 positive manner then a flattened area along the inside surface of the outer wall of



handle 202 impinges upon the lower portion of rocker-arm activator 262 causing activator 262 to pivot about fulcrum 264 and the upper part of activator 262 impinges upon tactile resilient activator 226 (shown here as a metallic dome cap) until sufficient force has built to allow tactile actuator 226 to "snap through" and  
 5 come to bear upon and activate sensor 207.03. These structures do not have to have "snap through" or tactile turn-on resilient structuring to be fully functional, but this tactile turn-on resilient structuring is believed to be novel in 6DOF  
 controllers and highly advantageous in the feedback it offers to the user.

Figure 18 shows structuring of membrane 206, as described in Figure 17,  
 10 integrated into an otherwise typical computer keyboard membrane 270 by connection of membrane tail 224 to keyboard membrane 270 (which may be structured of the common three layer membrane structuring, or single layer membrane structuring, or any other type). In this embodiment shaft 204 is fixed to keyboard housing 10 (shown in Fig. 19) and for assembly membrane 206 is rolled  
 15 up and inserted through shaft 204 and then unrolled where it is positioned against member 222.

Figure 19 shows an external view of a 6 DOF handle 202 positioned where the arrow key pad would be on an otherwise common computer keyboard housing 10. With the current structuring many different positionings of a 6 DOF handle on a  
 20 keyboard are possible, such as positioning handle 202 in the area normally occupied by the numeric keypad, or on an ergonomically designed keyboard having the large key bank of primarily alphabetic keys divided into two banks angled apart positioning of handle 202 between the two alphabetic key banks is a distinct  
 possibility, etc. Further, in the common keyboard the 6 DOF operations can or  
 25 cannot emulate keys such as the arrow keys when handle 202 is operated appropriately. An optimum keyboard may have proportional sensors built into the membrane and output both proportional and simple switched data. For example, an optimum keyboard may sense a certain handle 202 movement and send out both a scan code value representing an appropriate key stroke (such as an arrow key value)  
 30 and the keyboard may also output a proportional value representing how intense the input operation is being made.

Figs. 20-31 show another preferred embodiment exhibiting two planar structuring. Two planar design offers some advantages. Such a device still has all the benefits of a pure mechanically resolved device and with two planar execution  
 35 additional benefits are realized, such as: the capability of exceptionally low profile

design for integration into computer keyboards and hand held remote controllers, ready integration of finger operated buttons on the handle for operating sensors incorporated into the sensor sheet, space to place active tactile feedback means in a still small handle, etc.

5 Referring to Figure 20, an input member which is shown as a hand manipulatable handle 300 is shown supported on a shaft 302. Shaft 302 extends into a base or reference member housing 317. Shaft 302 passes through a shaft guide first main hole 306 within a sliding plate or platform called a first platform 352. Shaft 302 further passes through a shaft guide second main hole 310 located in a second  
10 platform 322. Figure 21 shows Platform 322 fixedly attached to connecting structure shown as legs 312 which are fixed to first platform 352, thus platform 322, connecting structure 312 and platform 352 cooperate together forming the structure of a carriage 314.

First platform 352 is slidably retained along a first axis by a sliding plate called  
15 an anti-rotating plate 350 which is slidably retained along a second axis by at least one housing guide 308 which is fixed to housing 317. First platform 352 and plate 350 are further constrained by retaining shelf 316 and housing 317 from linear movement along the yaw or third axis. Thus plate 350, guide 308, housing 317, and shelf 316 cooperate to form a carriage support structure 316 in which platform  
20 352 (and thus also carriage 314) is prohibited from significantly rotating on any axis, and also is allowed to linearly move significantly along the first and second axes (pitch and roll axes) but is prohibited from significant movement along the third axis, relative to housing 317.

Within carriage 314, and platforms 352, 322, holes 306 and 310 cooperate to  
25 offer sufficient fit in the passage of shaft 302 to provide advantageous structural cooperation in two substantial ways. The first is the provision of an anti-tilting structure 324 which prevents shaft 302 from significant tilting (rotating about the first or second axes) relative to carriage 314. The second is provision of two-axes structure where any and all linear movement along parallel to the first and second  
30 axes (linear along length of pitch and roll axes) by shaft 302 is coupled to equivalent movement along parallel to the first and second axes of carriage 314.

A second endward region of shaft 302 as shown in figure 21 is shaped with a male partial spherical shape 318 which slideably contacts a complimentary female partial spherical shape 319 which is part of handle 300, and shaft 302 also  
35 comprises a male pivot protrusion having a pivot or rotational point located

34

approximately central to handle 300 and approximately at the center of the spherical partial section shapes. Protrusion 346 provides a pivot point for handle 300 and may mate to a female pivot receptacle. Thus handle 300 can be rotational relative to shaft 302 yet coupled for all linear movement along parallel to the first and second axes with equivalent linear movement of shaft 302 and also two-axes structure 326, therefore the above mentioned members connecting handle 300 to shaft 302, and shaft 302 to carriage 314 serve as a handle support structure 328 in which handle 300 is coupled for equivalent movement with carriage 314 along parallel to the first and second axes.

On carriage 314 are rocker-arm structures 364 shown mounted on second platform 322. Rocker-arm structures 364 convert movement of carriage 314 relative to housing 317 to a resilient thermoplastic rubber (TPR) sheet 366 formed with a plurality of "tactile" resilient dome cap structures 368. Resilient sheet 366 and second platform 322 sandwich sensors supported on a membrane sensor sheet 330.

Figure 22 shows the positioning of four rocker-arm structures 364 as they are mounted on second carriage part 322 which is shown as a substantially flat plate that might be manufactured as a traditional printed circuit board sheet bearing on-board sensors and containing on-board active electronic circuitry 370 and a cable 372 for routing data to a graphics display device, or as a flat rigid plate-like structure supporting a flexible membrane sensor sheet 330. Shown on top of and essentially parallel to plate 322 is rubber sheet 366 having a multiplicity of tactile resilient rubber dome cap type actuators 368.

Rocker-arm structures 364 have at least the following structure: a mounting structure 332, which is structure essentially fixed to carriage 314 and is illustrated as a snap-fit design having two legs which snap into slots within plate 322; a fulcrum 334, illustrated in all figures as a living hinge located at the top of mounting structure 332 except in figure 24 where fulcrum 334 is illustrated as a more traditional cylindrical bore-and-core type hinge; at least one sensor actuating arm 336, and in all drawings rocker-arm structures 364 are illustrated as commonly having two arms for actuating two sensors one on each side of mount 332, except in drawings 26 and 27 where are illustrated one-armed variants; and finally rocker-arm structures 364 have a super-structure 338 by which the rocker-arm is activated or caused to move against and actuate the associated sensor(s). Super-structure 338 is the distinctive part of the different two armed rocker-arm types shown in Figures

**20-22**, of which are a V-slot type **340**, an H-slot type **342**, and a T-bone type **345** of which there are two rocker-arms being approximately identical but oriented perpendicular to one another and being called a first t-bone **344** and a second t-bone **346** rocker-arm actuators.

5 Figure **23** shows T-bone actuator **345** mounted to plate **322** by mounting structure **352** and pivoting (shown actuating sensor in dashed lines) about fulcrum **334** shown as a living hinge which is connected to the bottom of two oppositely disposed actuating arms **336** above which is fixed super-structure **338** which is activated into motion by a activating receptacle **339** that is fixed to the reference  
10 member base or housing **10** by way of retaining shelf **316**. Under the opposite side of actuator **345** from dome cap **368** (which is shown in dashed lines as being depressed and thus actuating sensor **207** located on flexible membrane sensor sheet **330**) is illustrated a packaged mechanical sensor **207** soldered to a flat circuit board sheet. Thus, Figures **22** and **23** clearly show how the same inventive structurings  
15 can translate mechanical or physical inputs to either a flexible membrane sensor sheet or to a rigid circuit board sensor sheet.

Figure **24** shows H-slot actuator **342** as it is activated by shaft pin **321** which is fixed within shaft **302**. As shaft **302** moves vertically or along the yaw or third axis then so in unison moves shaft pin **321** and actuator **342**.

20 A first end of shaft pin **321** passes through a beveled slot within super structure **338** of rocker-arm H-slot type **342** in which the slot is approximately perpendicular to the third axis and the length of shaft **302**, so that when shaft **302** and shaft pin **321** move along the third axis rocker-arm **342** in moved in kind with one arm descending to compress its respective resilient dome cap **328** and upon collapse of  
25 dome cap **328** the respective underlying sensor is actuated, as shown in figure **24**. Of course movement of shaft **302** in the opposite direction along the third axis likewise actuates the opposite complimentary sensor of the sensor pair. Rotation within operational limits of shaft **302** about its cylindrical center or approximately about the third axis simply causes shaft pin **321** to move within the slot and does  
30 not activate the H-type rocker-arm **342**.

Figure **25** shows activation of V-slot actuator **340**. A second end of shaft pin **321** passes through a slot of V-slot rocker-arm **340** which is activated in the converse of the above H-slot rocker arm **342**. Movement of shaft **302** along the third or yaw axis simply causes shaft pin **321** to move within the slot and not actuate V-type  
35 rocker-arm **340**, but rotation about the third axis causes shaft pin **321** to activate

36

rocker-arm 340 in the following manner. Rotational motion of shaft 302 conveyed to shaft pin 321 activates rocker-arm 340 causing compression of dome cap 328 and stimulation of the sensor located on the membrane. Super structure 338 of rocker-arm 340 has a slot in structure slanting away from shaft 302. This is to

5 accommodate the increasing movement of pin 321 as it may change in distance from fulcrum 334 when shaft 302 is moved along the third axis. Thus the slope of the slot compensates for varying effectiveness of shaft pin 321 so that rotation of shaft about the third axis causes rotationally equivalent activation of rocker-arm 340 regardless of the distance shaft pin 321 is from fulcrum 334 of rocker-arm 340.

10 Figure 26 and 27 show space savings structuring for the area of second platform 322. This space savings may be valuable in tightly constricted areas such as integration of the invention into computer keyboards and hand held remote control devices. The layout of second platform 322 as illustrated in figures 20-22 is shown by a dashed line indicating the original larger perimeter 370 the area of the newer

15 smaller platform 322 shown by solid line 372 and first t-bone rocker-arm 346 has been divided into two separate one-armed type 348 actuators each with its own mount 332, fulcrum 334, sensor actuating arm 336, and super structure 338.

Figure 28 shows structuring within handle 300 for support and activation of sensors 207 supported on sensor membrane sheet 330 which may be supported

20 within the inside upper portion of handle 300 or as shown here supported by a rigid support sheet 374 the appendage of membrane 330 passes through shaft 302. Also shown here are two buttons 378 for operation by the user's fingers. Buttons 378 have an exterior activating surface area 378 which can be depressed by the user's finger(s) causing button structure 376 to rotate about an integrated cylindrical

25 fulcrum 380 which rests within saddle supports fixed to handle 300. The pivoting motion of button 376 causes the internal sensor actuating part 382 to rise against resilient dome cap 368 and activate sensor(s) 384. This button structuring is similar to that shown in figure 17 with the exception that the structuring of figure 17 is completely internal while this design has the button externally operated for

30 additional input (other than 6 DOF input) by the user's finger(s).

Figure 29 shows a sensor membrane 330 of a three layer traditional computer keyboard type, but with the inventive exception of having two additional appendages designed for fitting into the two planar structure design shown in figures 20-28 for incorporation in a keyboard as shown in figure 19. The

35 appendage having the longer attachment and a rounded head passes from inside the

37

keyboard housing 10 up through the shaft and into the handle and the other appendage resides on carriage part 322 within housing 10.

Figure 30 shows 6 DOF input member handle 300 integrated with shaft 302 fixed to housing 10 of an otherwise normal wireless remote control device, such as for operating a television, or other device, etc.

Figure 31 shows the device of figure 30 in dashed lines showing an internal view of a likely form for membrane sensor sheet 330. Membrane sheet 330 is shown connected to a circuit board sensor sheet 250 that commonly is positioned under the normal input keys and also contains electronic circuitry. Membrane tail 224 connects from sheet 250 to the greater body of membrane 330 which in this case is shown as a two planar type as shown in figures 20-28. This arrangement of sensors on two planes is quite ideal for many uses. It allows the origin of all axes to remain within handle 300 and yet much of the mechanical resolving structure is moved down into housing 10 where space is more plentiful, thus handle 300 can be made even smaller and even lower in profile, if desired. Additionally, auxiliary secondary input buttons (select, fire buttons, special function keys, etc.) are readily integrated in an economical and rugged fashion for operation by the user's finger(s).

Figures 33-35 show a preferred embodiment of the two planar design without using rocker arms and having packaged sensors 207 shown here as simple mechanical flat-mount and right-angle-mount switch packages, mounted on second carriage part 322 which, in this embodiment, is a circuit board to which the sensor packages are soldered, and also the sensor packages are solder mounted on a second circuit board 423 within handle 400. This embodiment has some parts and structures that are similar to equivalent parts in earlier embodiments such as a hand operable input member shown as a handle 400 supported on a shaft 402 which extends into a housing which serves as a reference member or base 417 where it interfaces with carriage 414. Carriage 414 is supported by a similar carriage support structuring and carriage 414 has platform 352 with distending legs 112 which connect to second carriage part 422 which, in this embodiment, is specifically a circuit board carrying eight sensors for interpretation of four axes.

Specifically shown in Fig 33 is a 3rd axis actuator part 450 which has a specific structuring that allows all sensor mountings on the circuit board to be fully functional with flat and right-angle-mount mechanical sensor packages. Actuator part 450 is integrated to the end of shaft 402 that is in communication with carriage

414. Actuator 450 may be integrated with shaft 402 as a single, injection-molded part or actuator part 400 may be a separate molded part fit over the end of shaft 402 and secured to shaft 402 by a pin 452 passing through both shaft 402 and actuator part 450. Actuator part 450 has at least a 3rd axis rotational actuator 454 which is a  
 5 plate-like member fixed to actuator part 450 and extending outward in a plane having substantially the 3rd (yaw) axis as a member of that plane so that when shaft 402 rotates in either direction about the 3rd axis, actuator part 454 moves through space, actuating the appropriate right-angle-mount sensors indicating a 3rd axis rotational movement in either the positive or negative direction. Actuator part 450  
 10 has a 3rd axis negative (yaw - move down) linear actuator 458 and a 3rd axis positive (yaw - move up) linear actuator 456 which also are fixed to actuator part 450 and extend outward from part 450 perpendicular to the 3rd axis and substantially aligned with a plane parallel to the 1st and 2nd axes, so that when shaft 402 moves along the 3rd axis in a positive direction, actuator 456 activates the  
 15 appropriate flat mount sensor indicating linear movement along the 3rd axis in a positive direction, and when shaft 402 moves along the 3rd axis in a negative direction, actuator 458 activates the appropriate flat mount sensor indicating linear movement along the 3rd axis in a negative direction.

Figure 36 shows a final preferred embodiment having some similar structures to  
 20 earlier embodiments, especially those shown in figures 32-35, with the primary exception that in this embodiment eight sensors are located within the hand operable input member handle 500 and only four sensors are located within the reference member housing 517. In this embodiment a similar carriage 514 is located within housing 517 but shaft 502 is fixed to plate 552 of carriage 514 so that shaft 502 is  
 25 free to move only linearly within a plane perpendicular to the 3rd (yaw) axis. A part shaped almost identically to part 450 is fixed at the top of shaft 502. Sensors 207 within handle 500 are mounted to circuit board 523.

In the interest of brevity, it is appreciated that after study of the earlier  
 30 embodiments one skilled in the art will be able to easily construct the full structuring of the embodiment of figure 36 from this full illustration without an overly extensive written description.

Figure 37 shows a right angle simple switched sensor package as is commonly  
 35 available in the industry. It is comprised of a non-conductive rigid plastic body 600 supported by electrically conductive solder mounting tangs 606 and 608 which are typically made of metal. Electrically conductive tang 606 passes from the exterior

of body 600 to the interior where it resides in a generally peripheral position of an internal cavity of body 600, and electrically conductive tang 608 passes from the exterior of body 600 to the interior where it resides in a generally central position of the internal cavity. Positioned over the internal portions of tangs 606 and 608 is a metallic dome cap 604 having resilient momentary "snap-through" characteristics. Metallic dome cap 604 typically resides in electrical contact with tang 606 on the periphery and typically not in contact with centrally positioned tang 608. Positioned to depress dome cap 604 is a plunger 602 which is generally made on non-conductive rigid plastic material. Dome cap 604 and plunger 602 are typically held in place by a thin metallic plate 610 which is fixed to body 600 by plastic melt riveting or other means. Plate 610 has an aperture large enough for a portion of plunger 602 to protrude to be pressed upon by an outside force and thus to depress conductive dome cap past a tactile snap-through threshold and down onto centrally disposed conductive tang 608, thus completing an electrically closed circuit between tangs 606 and 608.

Figure 38 shows an even more typical sensor package body 600 in that it is horizontally mounted, which is the most common style. But the sensor of Figure 38 has an additional very important element. In the inner cavity of body 600 and fixed above, and electrically in connection with, centrally positioned conductive tang 608 is a pressure sensitive electrical element 612, which may have a conductive metallic plate 614 fixed to the upper surface of element 612 for optimal operation. Of course, this same design can be integrated into the sensor of Figure 37. Pressure element 612 is constructed of a pressure sensitive material, such as for example, molybdenum disulfide granules of approximately 600 grit size mixed with a base material such as silicon rubber in, respectively, an 80-20 as taught in U.S. Patent number 3,806,471 issued to inventor Robert J. Mitchell on April 23, 1974, ratio, or other pressure sensitive electrically regulating materials. I believe that integration of pressure sensitive technology into a tactile-snap through sensor package is novel and of great advantage in 6 DOF controllers as shown herein and described in my earlier 6 DOF controller patent applications.

Figures 39 and 40 show cross-section views, respectively, of a non-actuated and an actuated flexible planar three layer membrane comprised of an upper electrically non-conductive membrane layer 620, a mid electrically non-conductive membrane layer 622 and a lower electrically non-conductive membrane layer 624 all positioned essentially parallel to each other with upper layer 620 having an



electrically conductive trace **626** on its lower side and lower layer **624** having an electrically conductive trace **628** on its upper side with mid layer **622** normally isolating the traces except in the central switching or sensing region where mid layer **622** has an aperture. In a traditional three layer flexible membrane sensor the aperture in mid layer **622** is empty allowing upper layer **620** to be depressed flexing down until electrically conductive trace **626** comes into contact with electrically conductive trace **628** of lower layer **624** and completes an electrical connection, as is commonly known in the prior art. The membrane layers are supported upon a generally rigid membrane support structure **630** such as a rigid plastic backing plate.

The membrane sensor shown is novel with the inclusion of a pressure-sensitive electrically regulating element **638** disposed in the sensing region, filling the traditionally empty aperture of mid layer **622**. Pressure element **638** remains in electrical contact with broad conductive areas of conductive traces **626** and **628** at all times. Pressure element **638** may be of a type having ohmic or rectifying granular materials (such as **600** grit molybdenum disulfide granules **80-98%**) in a buffering base matter (such as silicon rubber **2-20%**) as described in U.S. Patent number **3,806,471** issued to inventor Robert J. Mitchell on April **23, 1974**, or other pressure sensitive electrically regulating technology as may exist and is capable of being integrated with membrane sheet technology.

Also I believe it is novel to use a metallic "snap-through" resilient dome cap **632** with for its excellent tactile turn-on feel properties in combination with membrane sensors and especially with membrane pressure sensors as shown, where metallic dome cap **632** resides on top of upper membrane layer **620** and is shown held in place by silicon adhesive **636** adhering dome cap **632** to any generic actuator **634**. Generic actuator **634** may be the actuating surface area of any part which brings pressure to bear for activation of a sensor, for example, actuator **634** might be a nipple shaped protrusion on the underside of rocker arm actuator arms **336** on the embodiment of figures **20-31**, etc. Vibration lines **640** indicate an energetic vibration emanating outward either through support **630** or actuator **634** as a mechanical vibration transmitted through the connected parts to the user's hand, or as air vibrations perceived by the user's ear, and indicating the "snap-through" turn-off sensation of resilient dome cap **632** as it impinges upon and activates the sensor. With twelve possible singular input operations, and a very large number of

41

combined input operations the user perceivable tactile sensation indicating sensor activation is of high value to the operator of the device.

Figure 41 shows a compound membrane sensor sheet 700 containing a multiple-layer staged sensor 701. Staged sensor 701 is comprised by layering, one on top of the other, more than one traditional simple membrane switch and sharing layering which can be used in common. For example, the top layer of the lower sensor and the bottom layer of the top sensor can be combined using both sides of the common layer to full avail, thus two three layer sensors are combined into one five layer sensor, etc. Staged sensor 701 can be useful in measuring increased activating force of the impinging activator coming down on sensor 701 from above with sufficient force first activates the upper sensor and with sufficient additional force then activates the second sensor, and so on. Many layered sensors are possible.

Figure 42 shows a compound membrane sensor sheet 700 containing a compound sensor 702 which in essence is a commonly known simple switched membrane sensor on top of my novel proportional membrane sensor as described in the embodiment of Figures 39 and 40, with the two respective sensors sharing the middle sheet so that two three sheet sensors are combined into one five sheet sensor. In combination with earlier drawings and descriptions herein, and the commonly known prior art the compound sensor shown here becomes self descriptive to one skilled in the art.

Some commonly known simple switched sensors use only a single sheet rather than three sheets, with the single sheet having both conductive traces sharing one surface area and the resilient dome cap having a conductive element which when depressed connects the conductive traces. One skilled in the art will also appreciate that the novel compound sensor 702 may be made with less than five sheets using such technology and judicious routing of conductive traces.

Both the simple switched portion and the proportional portion of sensor 702 are activated approximately simultaneously when an activator impinges upon sensor 702 with the simple switched sensor indicating an on state and the proportional sensor indicating how much force is being brought to bear on sensor **702**.

A novel sensor of this type, having both a simple switched and a proportional component in combination with my novel keyboard integrated devices, such as those shown in Figs. 18, 19 and 29 demonstrate the design of having a **6** DOF controller which outputs both a scan code (keyboard type information) and a proportional signal. This could be very useful in any multiple-axes controller even

42

strictly hand-held devices such as those taught in my co-pending provisional application filed 9/5/95. Outputting both scan codes and proportional signals (possibly to separate keyboard and serial ports) could be of substantial value because for all pre Windows95 machines virtually all 3-D graphics programs

5 already have software drivers to be driven by scan codes (with programmable key maps) so that the 3-D software can be controlled by common keyboards. Outputting this data type allows my 6 DOF controllers to interface with existing software that is controllable by scan codes. Outputting both of these data types is not dependent on this compound sensor rather it is simply demonstrated here. Information

10 gathered from any proportional sensor can be massaged into these two different data output types which are believed to be novel in regard to output of multiple-axes controller devices and specifically for 6 DOF devices.

Figure 43 shows a pair of compound sensors 702 integrated into compound sensor sheet 700, the compound sensor on the left side is identified as sensor 702.1 and the

15 compound sensor on the right side is identified as sensor 702.2. Sensor pairs are valuable because a 6 DOF device has 6 axes which are interpreted bi-directionally (move along the axis to the left or right, but not both simultaneously). Simple switches and the pressure sensors so far shown are uni-directional sensors so ideally a pair of unidirectional sensors are used to describe each axis, thus six pairs of uni-

20 unidirectional sensors (twelve individual sensors) can describe six degrees of freedom. Unidirectional sensors are highly desirable both from a cost stand point and from a superior functional stand point, because they allow a natural null or play space for accommodating inaccuracies of the human hand and for optimally accommodating the passive turn-on tactile feedback where the user can feel the different axes turn

25 on and off with manipulation of the input member as described earlier herein.

The pair of sensors 702.1 and 702.2 offer advantage, for example, in a computer keyboard embodiment where the simple switched portions may emulate key inputs and the proportional portions may serve to create sophisticated 6 DOF outputs. Further, for some applications an incremental output (simple switched) is more

30 desirable than a proportional output. Sensor 702 provides both types of output in hardware. Finally, the compound sensor pair offers structure to lessen the necessary electronics requirement for reading the unidirectional proportional sensors. As shown in Fig. 43 the simple switched portions have electrical connections 704 which make the switches electrically distinct from each other, but

35 the proportional sensor portions have electrical connections 704 which are in

43

parallel, thus the proportional sensor portions are not electrically distinct one from the other. The simple switched portion yields information about which direction along or about an axis and the proportional sensors yield information representing intensity. Thus allowing only one analog channel to read two unidirectional  
 5 proportional sensors, and correspondingly, only six analog channels to read twelve unidirectional sensors, A savings in electronic circuit complexity.

Figure 44 shows proportional sensors 638.1 and 638.2 in a paired relationship within a membrane structure. Sensors 638.1 and 638.2 have in common a center electrical connection 710 which connects to one side of both sensors 638.1 and  
 10 638.2 of the pair. Each individual sensor has a second and distinct electrical connection, being for sensor 638.1 electrical connection 706 and for sensor 638.2 electrical connection 708. The sensors are essentially in a center taped arrangement, so that the center connection 710 can be read with one analog to digital converter yielding bi-directional information, if, for example, connection  
 15 706 carries a substantial voltage and connection 708 is grounded. Thus the mechanical and cost advantages of unidirectional proportional sensors is utilized with economical electrical circuitry.

Figures 45-47 show bi-directional sensors mounted on circuit board sheet means for creating 6 DOF functional structures with previously described structures of the embodiment of figures 20-28, thus for full 6 DOF operability six bi-directional  
 20 sensors would be used. The embodiment shown in figures 1-3 specifically shows a nine sensor 6 DOF embodiment with three bi-directional rotational sensors and six uni-directional linear sensors. The embodiments shown in figures 13-36 show twelve sensor 6 DOF embodiments with all sensors being unidirectional sensors.

Figures 45 and 46 show generic rocker-arm type actuators 364 mounted on circuit board 322. Actuators 364 are shown without a differentiating super-structure 338 because the illustrated novel bi-directional sensor application could serve on any or  
 25 all of the actuators 364 in the embodiment shown in figures 20-27.

Figure 45 shows rocker-arm actuator 364 mounted on circuit board sheet 322 and a bi-directional sensor 750 such as a rotary encoder or potentiometer solder  
 30 mounted to sheet 322 and operationally connected to rocker arm 336 by a rack and pinion type gear assembly with the rotary shaft to rotary sensor 750 bearing a small gear or pinion gear 752 which is activated by riding on an arced gear rack 754 fixed to one end of rocker-arm actuator 336 and passing freely through an aperture  
 35 756 in sheet 322.

44

Figure 46 is similar to figure 45 except that the bi-directional sensor shown is an optical sensor having a light transmitting unit 760 and a light sensing unit 762 which are both solder mounted to circuit board sheet 322 and are separated by an arc shaped light regulating unit 764 such as a graduated optical filter or a shuttering device which is fixed to one end of a actuator arm 336.

Figure 47 shows sensors of the same type as described in Figures 45 and 46 but with the exception that they are shown with structuring to operate within the handle such as in the embodiment shown in figure 28.

Figures 48 and 49 respectfully show a cross-section view and an exploded view of novel structuring for anchoring in a desired position a flexible membrane sensor sheet 658 or at least a portion of membrane sheet 658 carrying at least one sensor 660 and for retaining in operational positions structure appropriate for actuating mechanisms. Sensor 660 may be of either the common simple switched type or my novel pressure sensitive proportional membrane type. This embodiment is also for aligning and retaining sensor actuating structures, of which I believe, especially valuable are actuating structures of the resilient tactile type. A package member 650 is a housing like structure shown here with four side walls. Aligned along two of the opposing walls are downwardly distending snap-fit legs 652 having a hook-like snap-fit shape at the bottom most extremity. Package 652 might be made of an injection molded plastic such as a resin from the acetal family having excellent dimensional stability, rigidity and also resiliency for the bending of snap fit legs 652 during mounting of package 650 to a rigid support structure 630. The internal portion of package 650 is a cavity within which is retained at least an actuator shown here as a plunger 602 which is retained at least in part within housing package 650 by an upper or top portion of package 650 partially enclosing the package cavity but having an aperture through which extends a portion of plunger 602 for being depressed or activated by external forces. Resilient metallic dome cap 604 is also shown within the cavity and located between plunger 602 and membrane sensor 660 which is supported on rigid support structure 630. Rigid support structure 630 has two elongated apertures 656 sized to allow the passage during mounting and retention thereafter of snap-fit legs 652. Membrane 658, which may be any sensor bearing membrane, also has elongated apertures 654 positioned around a membrane sensor shown here as sensor 660. Apertures 654 being of size allowing the passage of snap fit legs 652.

45

The entire embodiment is assembled by positioning membrane sensor sheet 658 or at least the portion of membrane sensor sheet 658 bearing a sensor and apertures 654 along side of support structure 630 and aligning membrane apertures 654 with support structure apertures 656, then, with housing package 650 containing both  
5 plunger 602 and dome cap 604, pressing legs 652 through the aligned apertures thus fixing the membrane sensor and actuating plunger 602 in accurate and secure position for activation.

This novel membrane sensor anchoring and activating structure may be useful for fixing into position a flexible membrane and associated sensor(s) in a wide variety  
10 of applications, not just for fixing a membrane having multiple relatively long arms to fit a widely-spread set of sensors within a 6 DOF device such as for my co-pending application (serial number 07/847,619, filed 03/05/92) and for finger activated buttons which may be located elsewhere within the device, such as on either the handle housing or the base housing, etc. This structuring also offers  
15 tremendous advantage in many non 6 DOF applications where hand wiring is now common. For example, typical assembly of two axis joysticks involves hand wiring of numerous different finger and thumb operated switches at various different positions located within a handle and often includes additional switches located with  
20 the base of the joystick also. The hand wiring to these widely spread switch locations is error prone and expensive in labor, thus this process could be greatly advantaged by employment of flexible membrane based sensors, which is made possible by this novel structuring.

Fig. 50 shows a right angle mount embodiment in common with the device of  
25 figs. 48 and 49. The right angle mount embodiment has a housing 650.1 formed much like housing 650 with the exception that the aperture in the upper surface is not necessarily round to accommodate passage of plunger 602 but rather the aperture may be slot-shaped to accommodate passage of a right angle actuator 670  
which upon external activation pivots about a fulcrum 676. Right angle actuator 670 is structurally similar to the right angle translator parts shown in Fig. 17 as  
30 part 262, in Fig 27 as part **348** and in Fig. 28 as part 376. Specifically actuator 670 has an externally exposed actuating nub 674 which is impinged upon by an actuating part in a manner essentially parallel to mounting 630 thus pivoting about fulcrum 676 and causing an internal actuating nub 672 to impinge downward upon dome cap 604. Fulcrum 676 is held in place within housing 650.1 by a retainer

46

678 which may be essentially ring like and with protrusions 680 which provide a saddle for pivotal retainment of fulcrum 676.

The anchoring and retaining embodiments shown in Figs. 48-50 provide an optimal low-cost of manufacture embodiment where ever membrane sheet based  
5 sensors are shown in the current teaching and can also operate to equal advantage providing structuring and translating for sensors based on circuit board sheets.

Although I have very specifically described best modes and preferred structures and use of the invention, it should be understood that many changes in the specific structures and modes described and shown in my drawings may clearly be made  
10 without departing from the true scope of the invention.

15

20

25

30

35

47

What I claim as my invention is:

1. An improved multiple axes physical to electrical converter of the type having a hand operable input member capable of being manipulated relative to a reference member in six degrees of freedom, and said converter having return-to-center resiliency along at least three mutually perpendicular linear axes, and said converter having sensors sufficient for converting operations of said input member into representative electrical output signals, the improvement comprising:  
a sheet member in cooperative interaction with said input member and said reference member, said sheet member connecting at least a sufficient number of said sensors for converting operations of said input member in at least three degrees of freedom into representative electrical output signals.
2. An improved multiple axes physical to electrical converter as described in claim 1 wherein said sheet member connects at least a sufficient number of said sensors for converting manipulations of said input member in at least four degrees of freedom into representative electrical output signals.
3. An improved multiple axes physical to electrical converter as described in claim 1 wherein said sheet member connects at least a sufficient number of said sensors for converting manipulations of said input member in at least five degrees of freedom into representative electrical output signals.
4. An improved multiple axes physical to electrical converter as described in claim 1 wherein said sheet member connects at least a sufficient number of said sensors for converting manipulations of said input member in at least six degrees of freedom into representative electrical output signals.
5. An improved multiple axes physical to electrical converter as described in claim 4 wherein said converter is formed as a trackball-type controller.
6. An improved multiple axes physical to electrical converter as described in claim 4 wherein said converter is formed as a joystick-type controller.



7. An improved multiple axes physical to electrical converter as described in claim 1 wherein said sheet member connects sensors for input operations of at least one secondary input member.

5 8. An improved multiple axes physical to electrical converter as described in claim 1 wherein said return-to-center resiliency is of a snap-through type having sufficiently forceful break over threshold as to be discernible by a human user.

10 9. An improved multiple axes physical to electrical converter as described in claim 1 wherein said sheet member is a printed circuit board with said sensors mounted on said circuit board.

15 10. An improved multiple axes physical to electrical converter as described in claim 1 wherein said sheet member is a flexible membrane sensor sheet.

11. An improved multiple axes physical to electrical converter as described in claim 10 wherein said membrane sensor sheet has electrical traces printed on the surface of said membrane sheet.

20 12. An improved multiple axes physical to electrical converter as described in claim 11 wherein said sensors are proportional electrically variable pressure sensitive sensors directly integrated with said membrane sensor sheet.

25 13. An improved method of manufacture for a multiple axes physical to electrical converter of the type having a hand operable input member capable of being manipulated relative to a reference member in six degrees of freedom, and said converter having return-to-center resiliency along at least three mutually perpendicular linear axes, and said converter having internal actuating parts for activating sensors for converting input operations of said input member into  
 30 representative electrical output signals, the improvement comprising the steps:  
 (a) creating electrically conductive traces on at least one sheet,  
 (b) connecting, physically to said sheet, and electrically to at least some of said electrically conductive traces, at least a sufficient number of said sensors for converting operations of said input member in at least four degrees of freedom into  
 35 representative electrical output signals,

(c) positioning said sheet member in cooperative interaction with said actuating parts of said converter, whereby said sensors are in position to be activated by operation of said input member relative to said reference member.

5 14. An improved method of manufacture for a multiple axes physical to electrical converter as described in claim 13 wherein said connecting, physically to said sheet, and electrically to at least some of said electrically conductive traces, at least a sufficient number of said sensors for converting operation of said input member in at least five degrees of freedom into representative electrical output signals.

10 15. An improved method of manufacture for a multiple axes physical to electrical converter as described in claim 13 wherein said connecting, physically to said sheet, and electrically to at least some of said electrically conductive traces, at least a sufficient number of said sensors for converting operations of said input member  
15 in at least six degrees of freedom into representative electrical output signals.

16. An improved multiple axes physical to electrical converter of the type having a hand operable input member capable of being manipulated in six degrees of freedom relative to a reference member of the converter, and said converter having  
20 return-to-center resiliency along at least three mutually perpendicular linear axes, and said converter having sensors sufficient for converting input operations of said input member into representative electrical output signals, the improvement comprising:

25 a housing containing at least in part  
a carriage moveable relative to said housing by manipulations of said input member, said carriage in cooperative interaction with at least a sufficient number of said sensors for converting operations of said input member in four degrees of freedom.

30 17. An improved multiple axes physical to electrical converter of the type described in claim 16, wherein said carriage is in cooperative interaction with at least a sufficient number of said sensors for converting operations of said input member in five degrees of freedom.

18. An improved multiple axes physical to electrical converter of the type described in claim 16, wherein said carriage in cooperative interaction with at least a sufficient number of said sensors for converting operations of said input member in six degrees of freedom.

5

10

15

20

25

30

35

*add a1*  
*add c1*  
*ADD E6*

## ABSTRACT OF THE DISCLOSURE

5 A sensor connecting sheet material for inclusion in appropriately structured multiple-axes controllers comprised of a single input member operable in 6 DOF relative to a reference member of the controller. The input member having return-to-center resiliency relative to the reference member on at least the three perpendicular linear axes. The input member can be of a continuously rotatable trackball-type or a limited rotation joystick-type, and the reference member can be a shaft, a base or a housing. The controllers include carriage structuring for influencing sheet connected sensors by hand-applied operation of the input member. The preferred structures provide cooperative interaction with movement or force influenced sensors in primarily a single area. Some, most, or all of the sensors are preferably supported on a generally single plane, such as on a printed flexible membrane sensor sheet or circuit board sheet. In an alternative embodiment, sensors and conductive traces are applied on a generally flat, flexible membrane sensor sheet, which is then bent into a three dimensional configuration which may in some cases reach a widely-spread 3-D constellation of 6 DOF and/or other sensor mountings. The use of sensors connected by a sheet member, whether finally applied in a flat or 3-D configuration, enables efficient circuit and sensor connection and placement during manufacture, resulting in low product costs and high reliability.

25

6222525

02/07/78

DATE	10/13/8
CLASS	345
SUBCLASS	161
DRAFTSMAN	

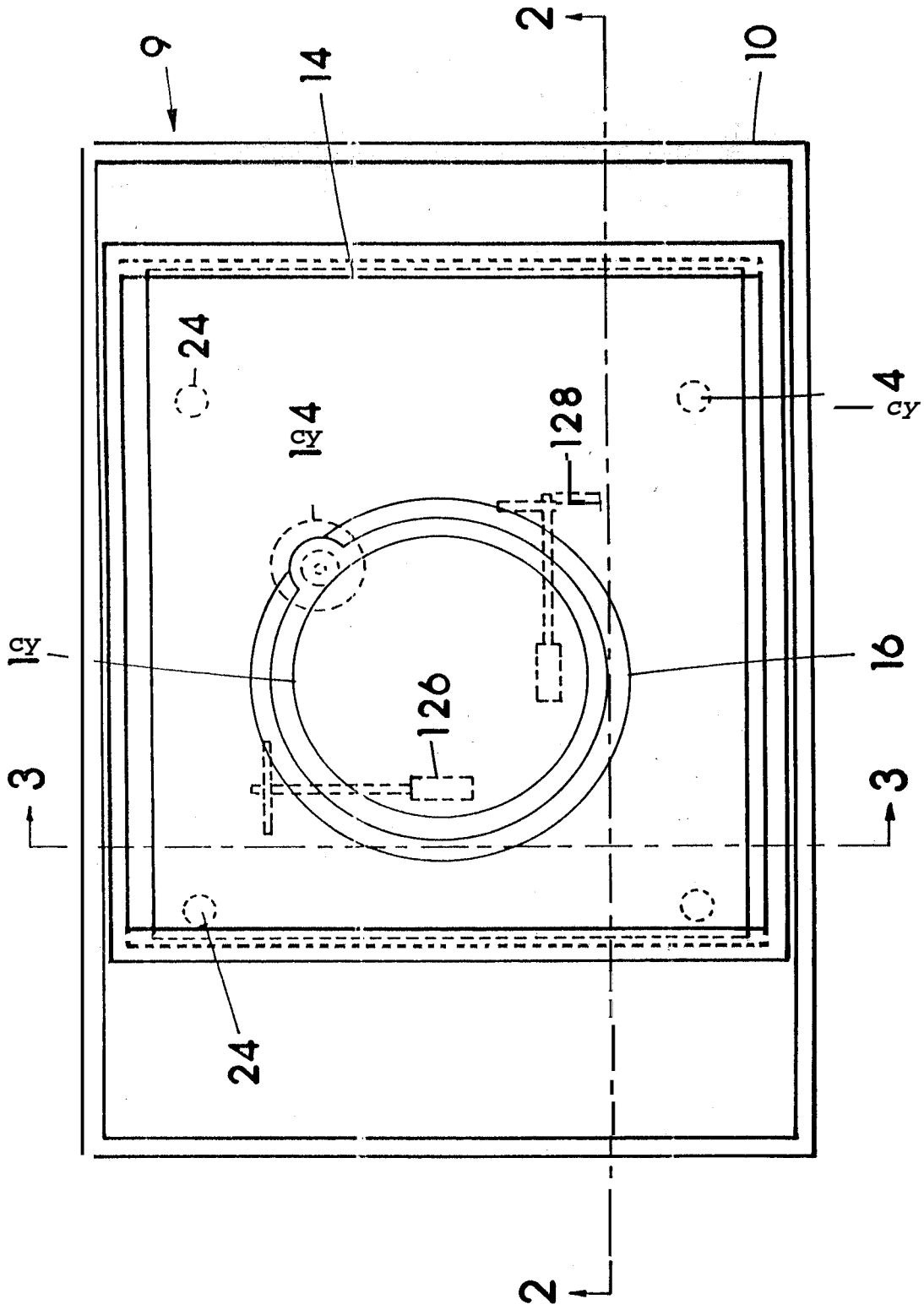

FIG. 1

FIG. 2  
 CLASS SUBCLASS  
 DRAFTSMAN

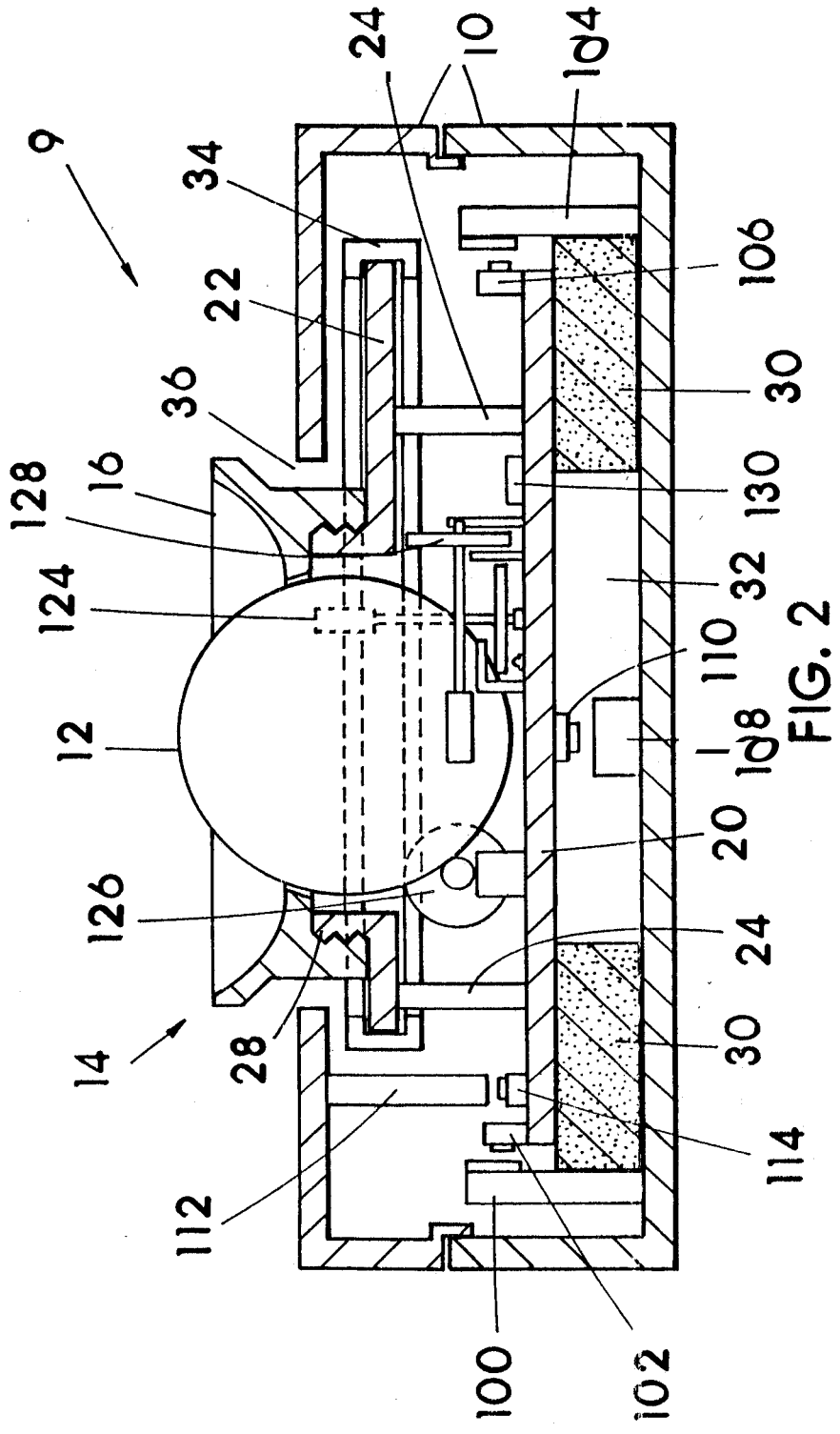

FIG. 2

08/627378

APP. 10.0. FIG.  
BY CLASS SUBCLASS  
DRAFTSMAN

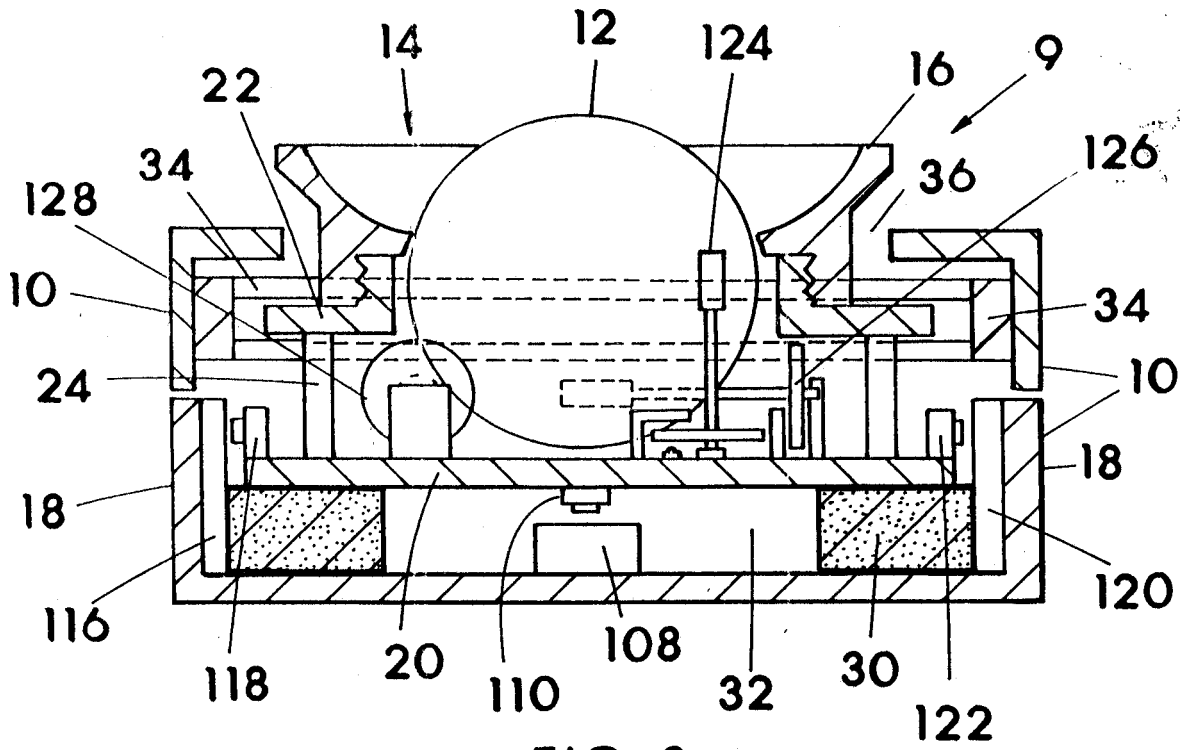

FIG. 3

08/077378

APP	BY	CLASS	SUBCLASS
		DRAFTSMAN	

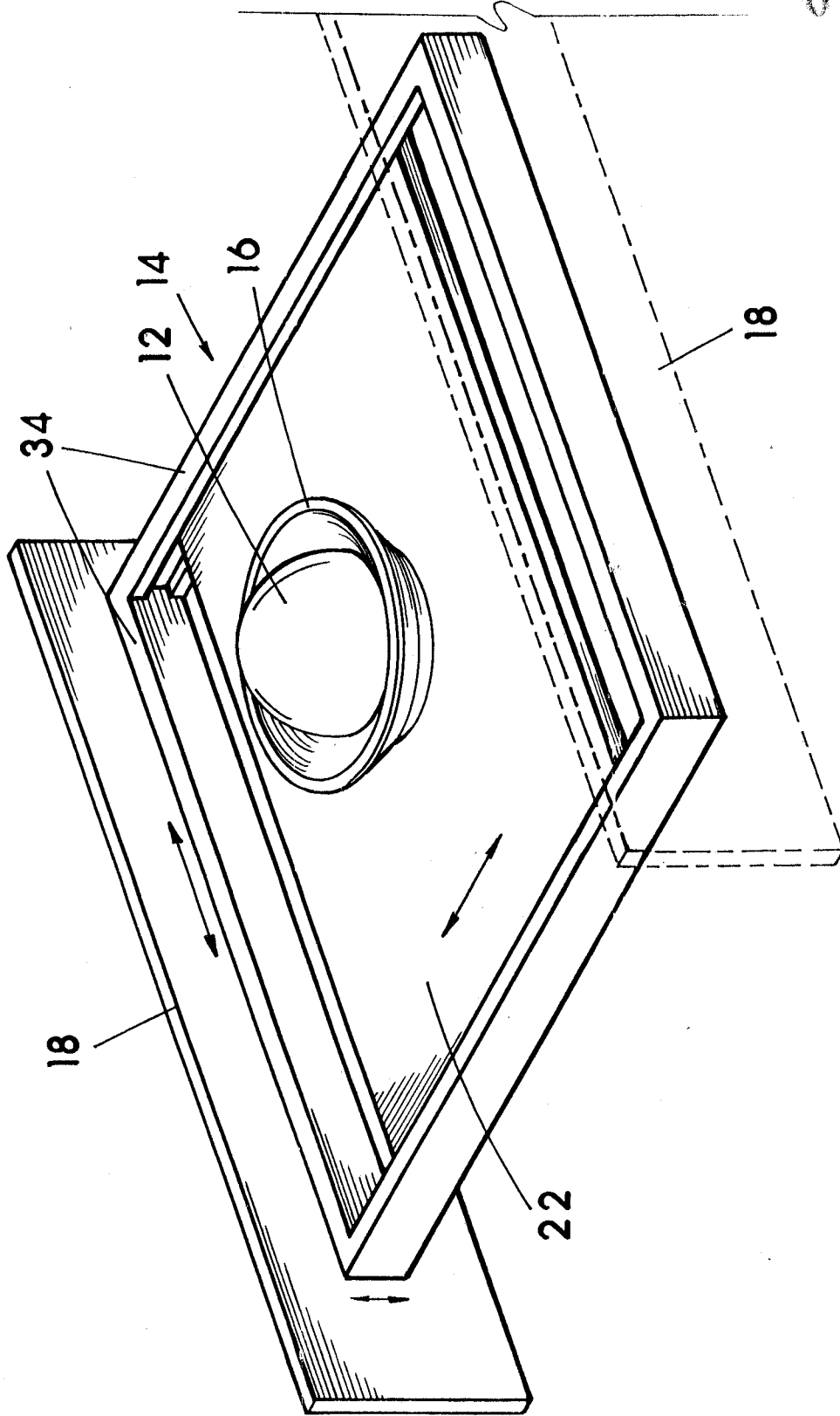

FIG. 4



INVENTOR	BY	CLASS	SUBCLASS
DRAFTSMAN			

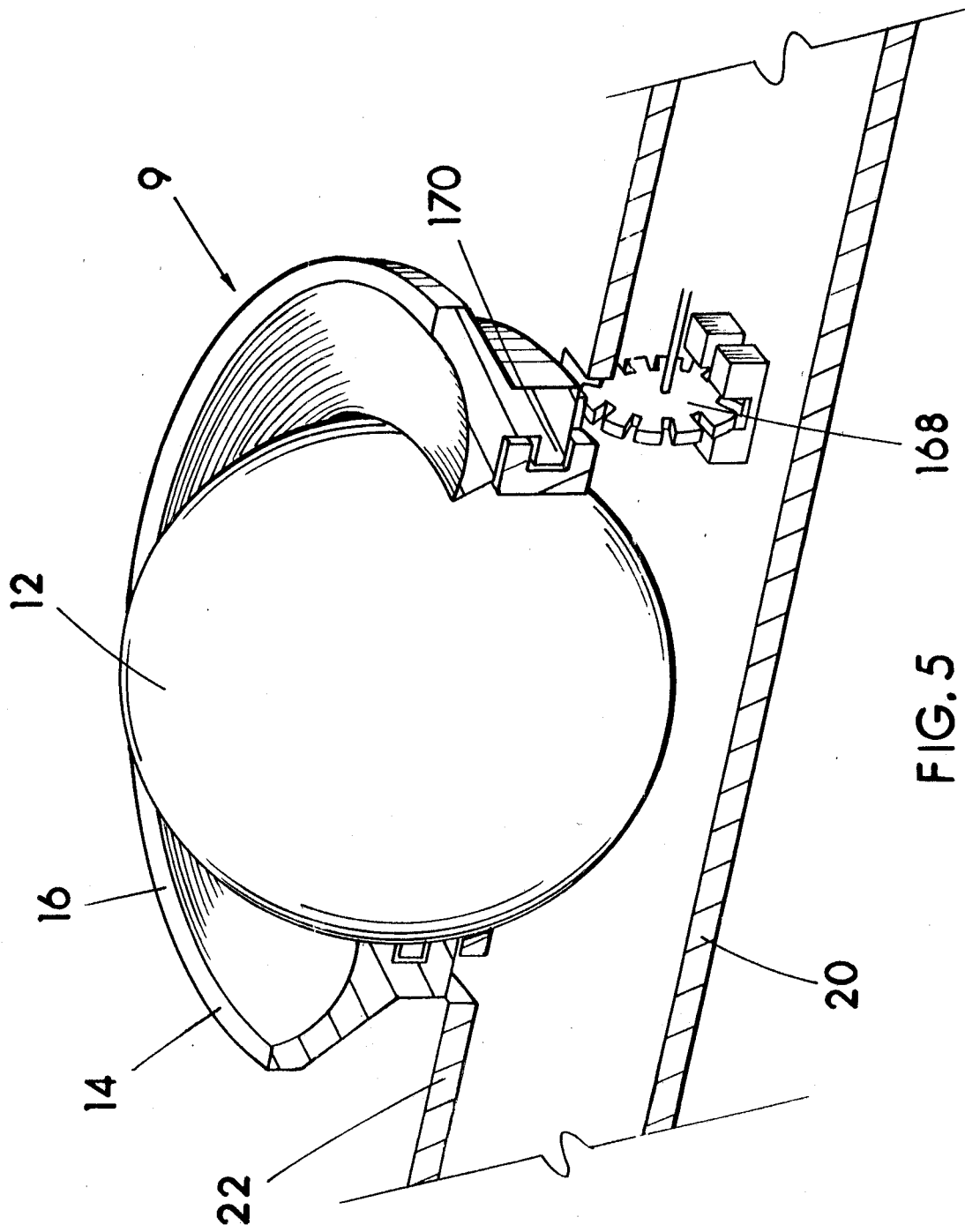

FIG. 5

APPENDIX A, FIG.  
 BY CLASS SUBCLASS  
 DRAFTSMAN

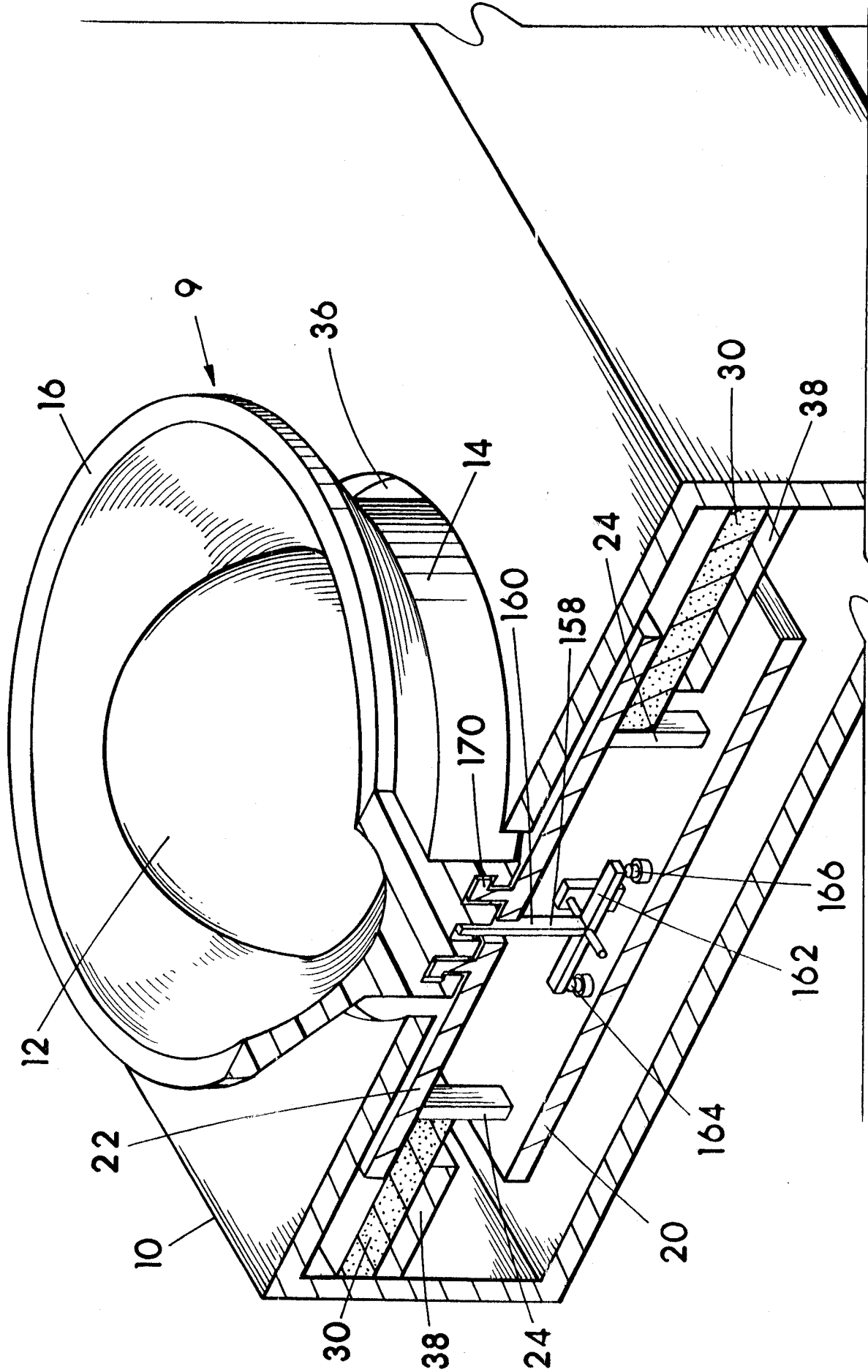

FIG. 6

Rev 222039

77878

FIG. 7	
D	CLASS SUBCLASS
DRAFTSMAN	

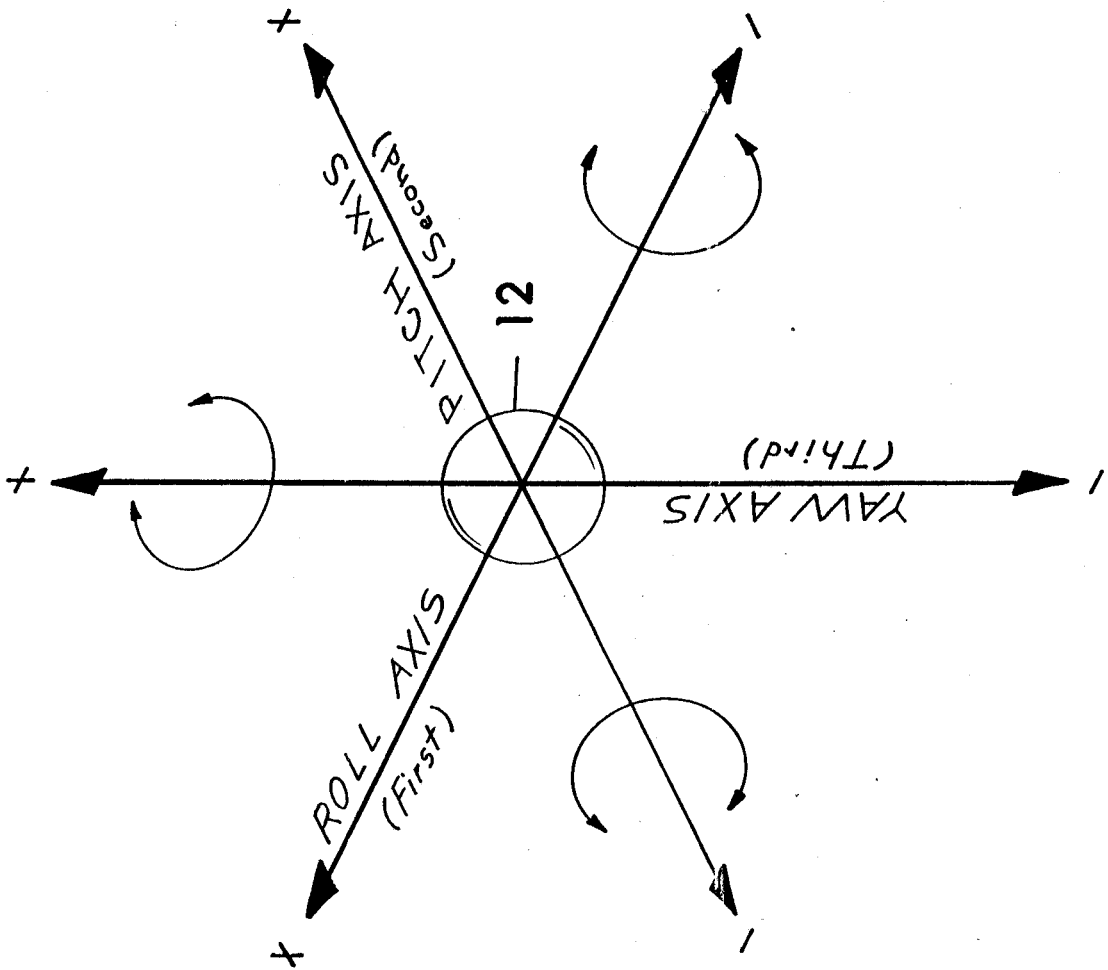

FIG. 7

08/677378

APPENDIX TO	FIG.
BY	CLASS
DRAFTSMAN	SUBCLASS

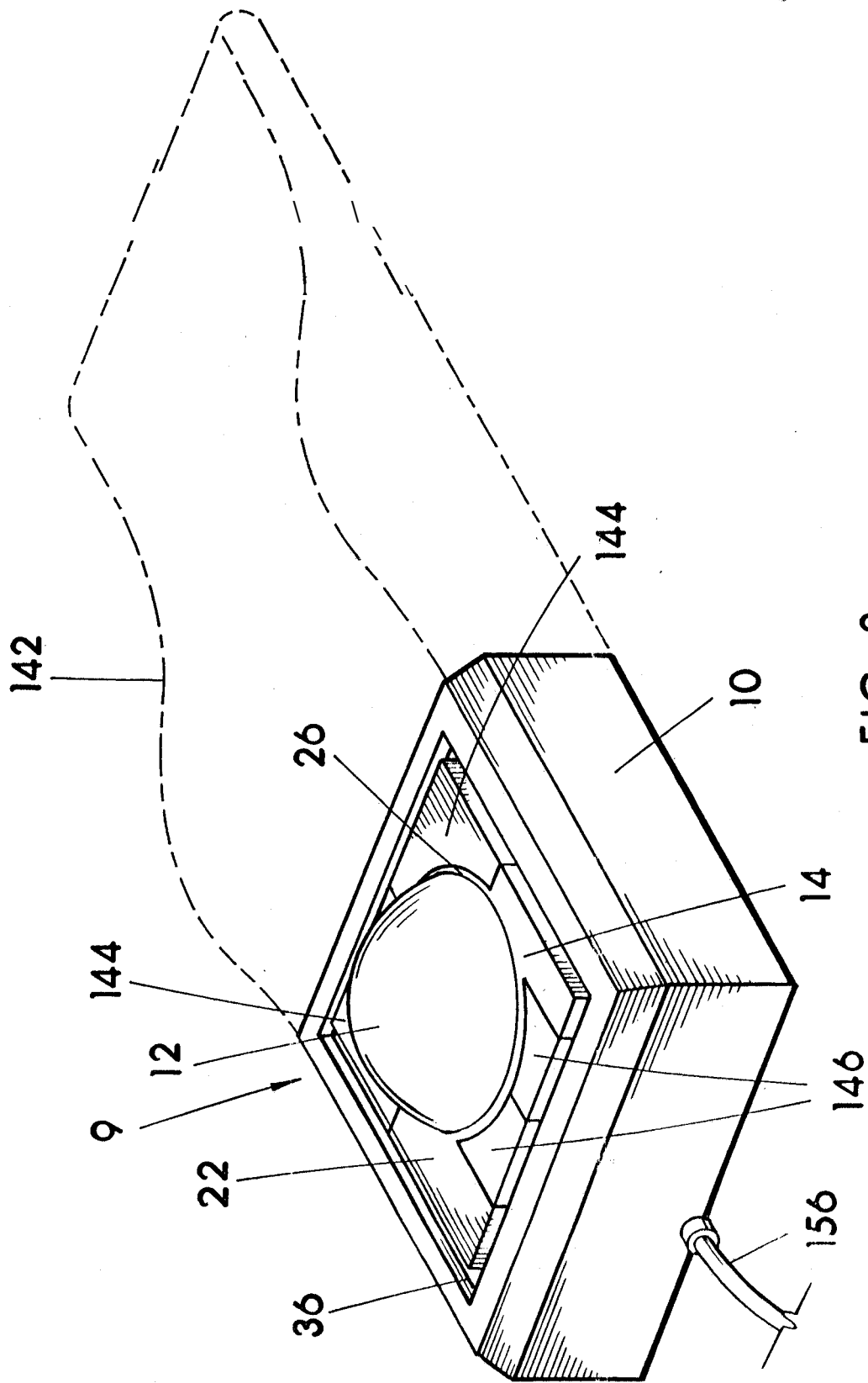

FIG. 8

08/687378

APPROVED FOR PUBLICATION  
BY CLASS SUBCLASS  
DRAFTSMAN

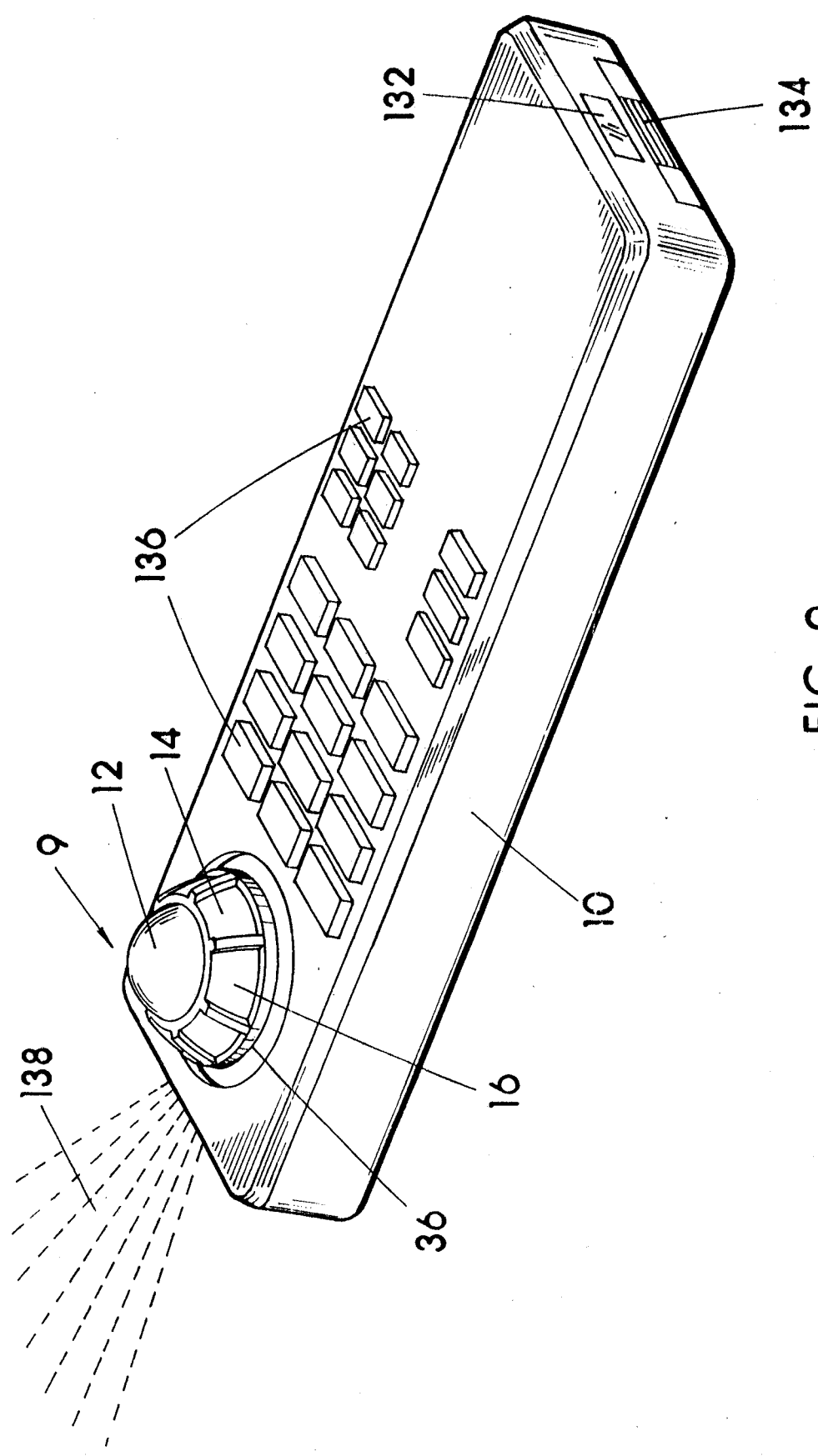

FIG. 9

08/07/2008

APPROVED FOR PUBLICATION  
BY CLASS SUBCLASS  
CRAFTSMAN

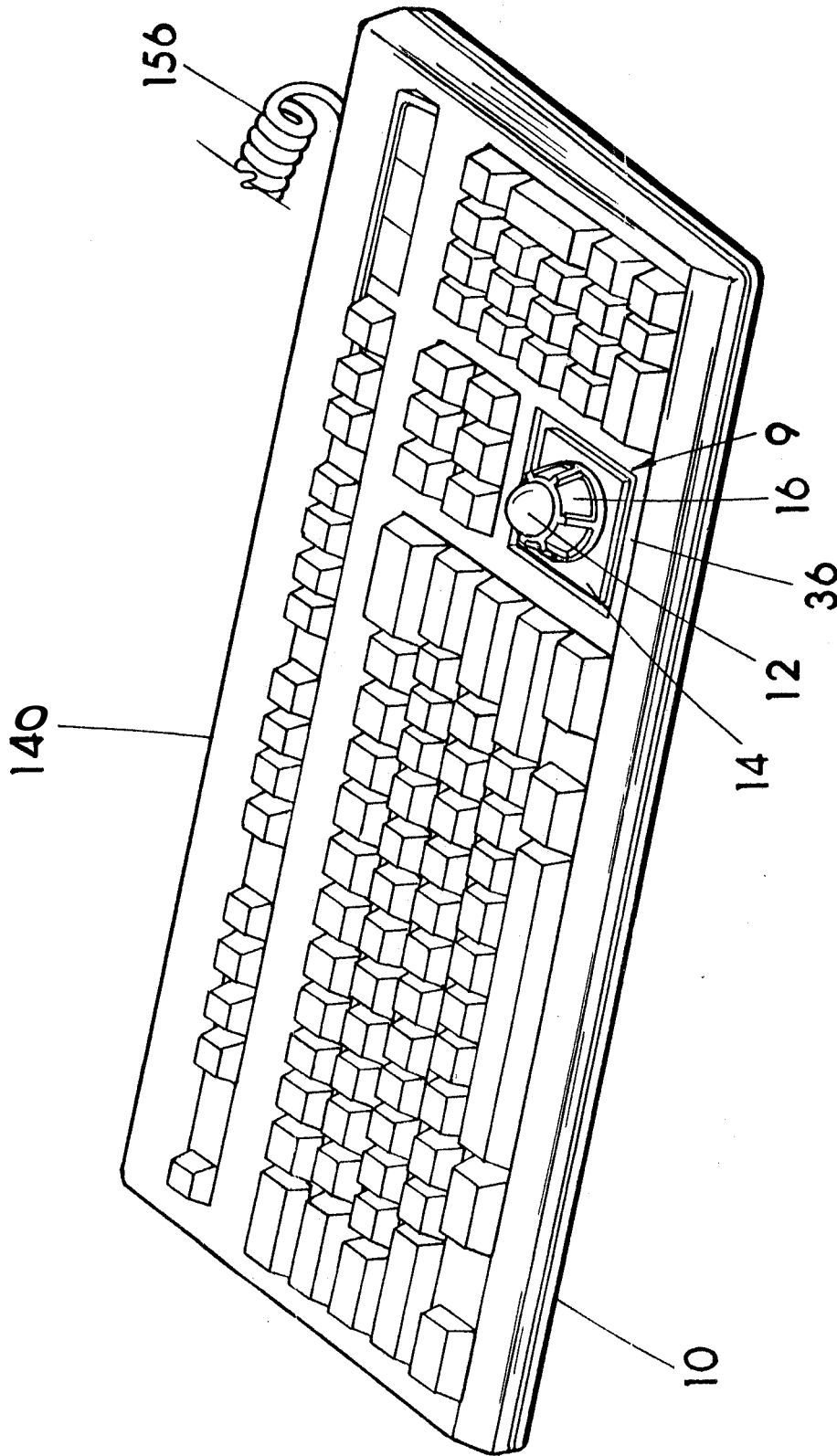

FIG. 10

APPENDIX TO DEFENDANTS' JOINT MSJ  
BY CLASS SUCCCLASS  
CRAFTSMAN

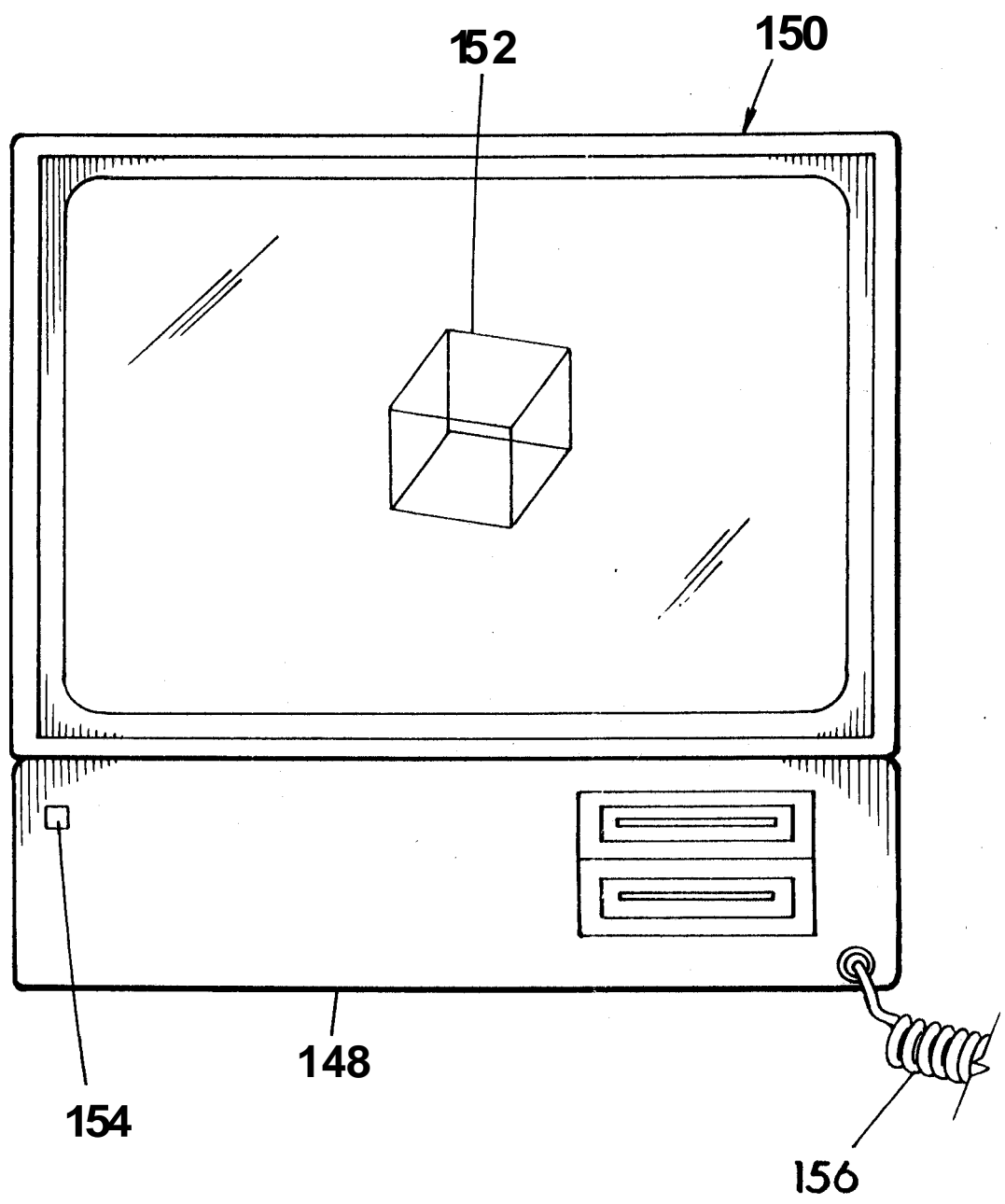

FIG. 11

08/06/2028

08/67/378

APPARATUS FOR FIG.	CLASS	SUBCLASS
BY		
DRAFTSMAN		

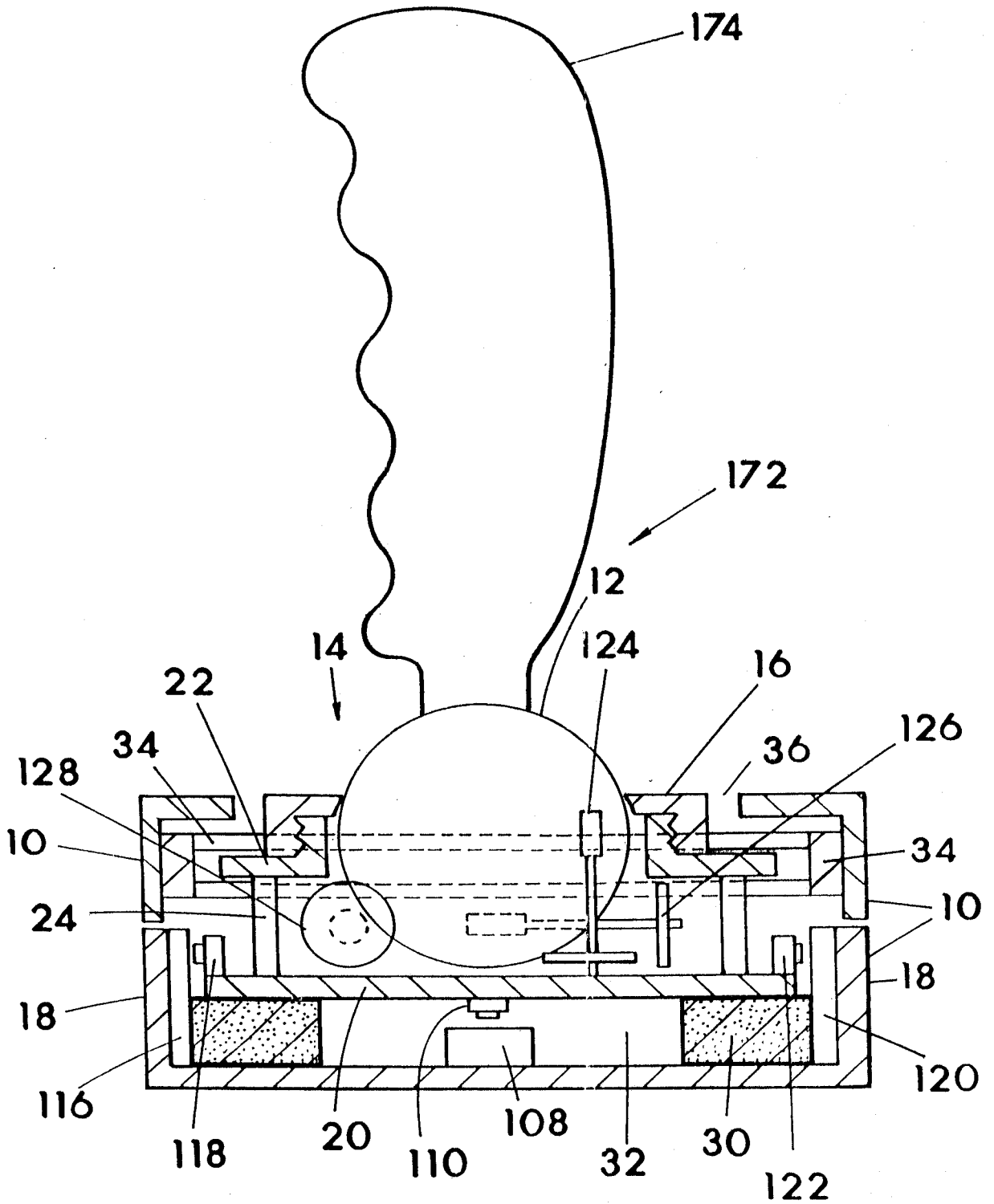

FIG. 12



08/677378

FIG. 13  
BY [Signature] DRAFTSMAN  
CLASS SUBCLASS

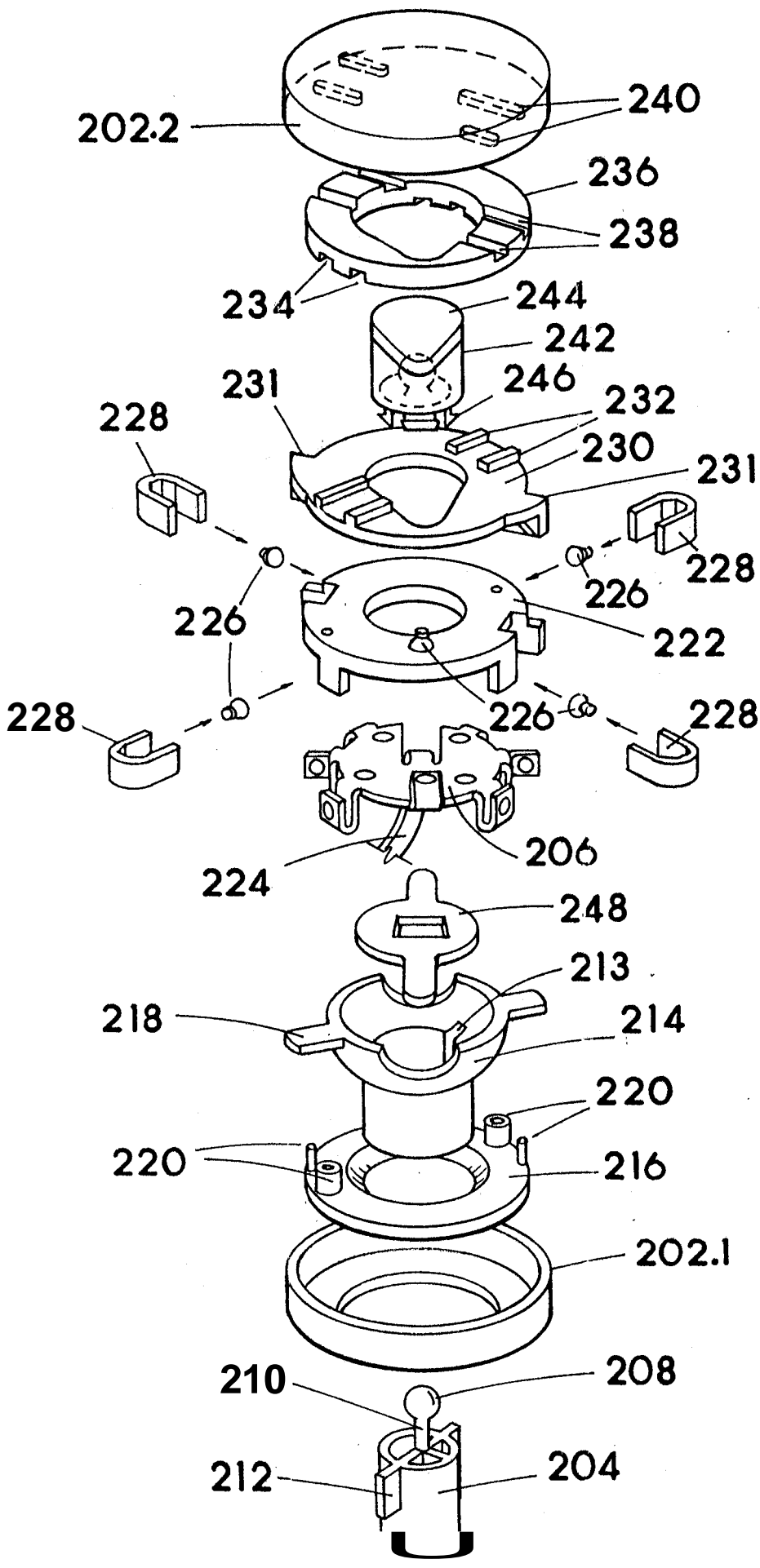

FIG. 13

08/677873

APPROVED BY: [ ]  
DATE: [ ]  
BY: [ ]  
CLASS: [ ]  
DRAFTSMAN: [ ]

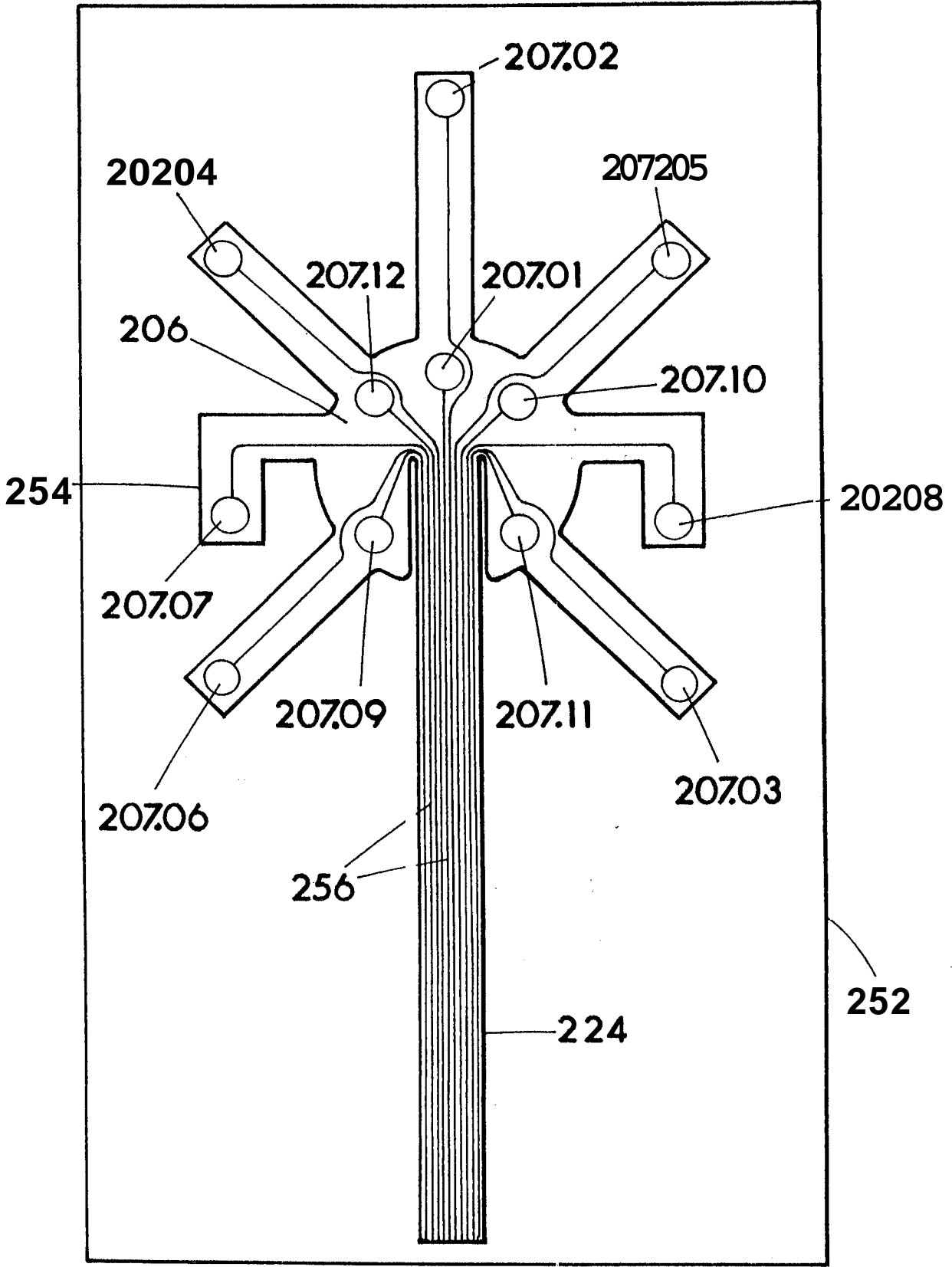

FIG. 14

CLASSIFIED  
EXEMPT FROM  
PUBLIC RELEASE

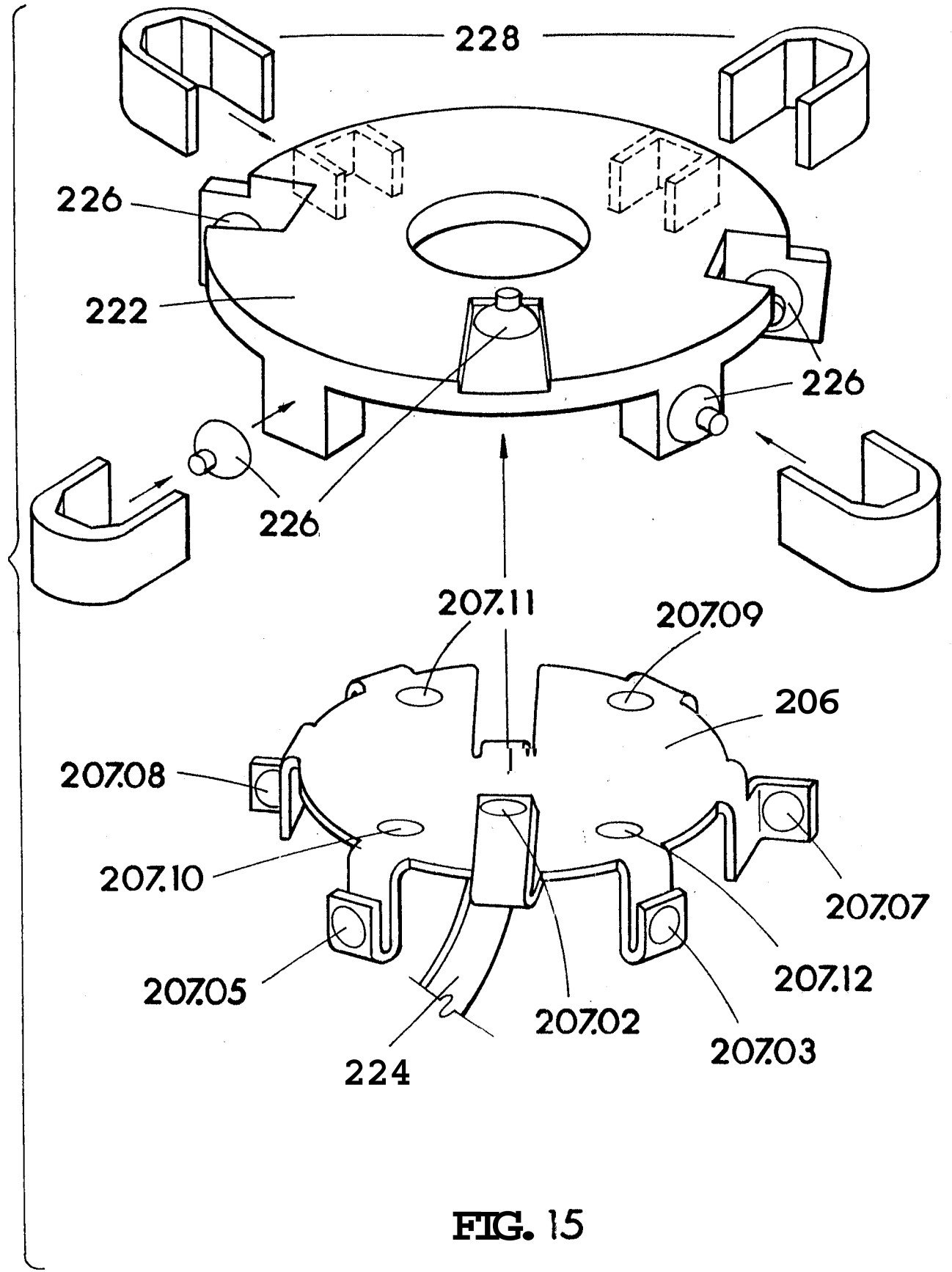

FIG. 15

DATE	2008.01.15
BY	CLASS
DRAFTSMAN	SUBCLASS

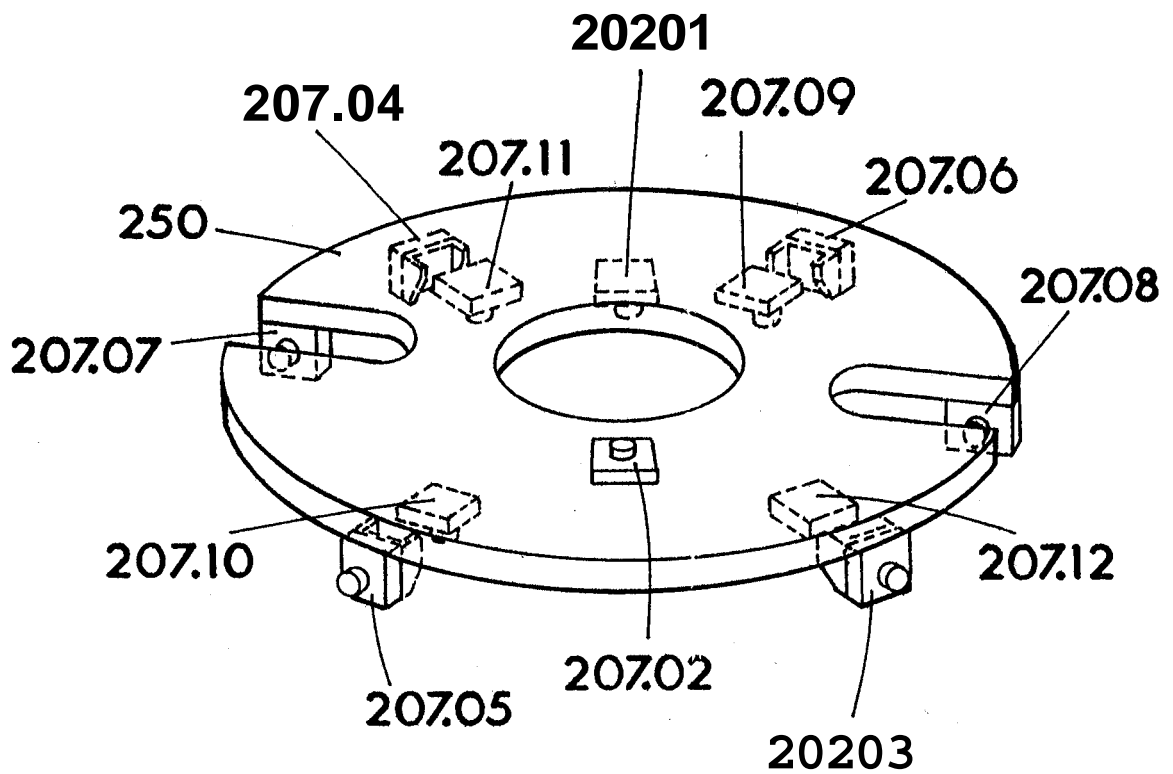

FIG. 16

ARTIST: M. J. FIG.  
BY CLASS SUBCLASS  
DRAFTSMAN

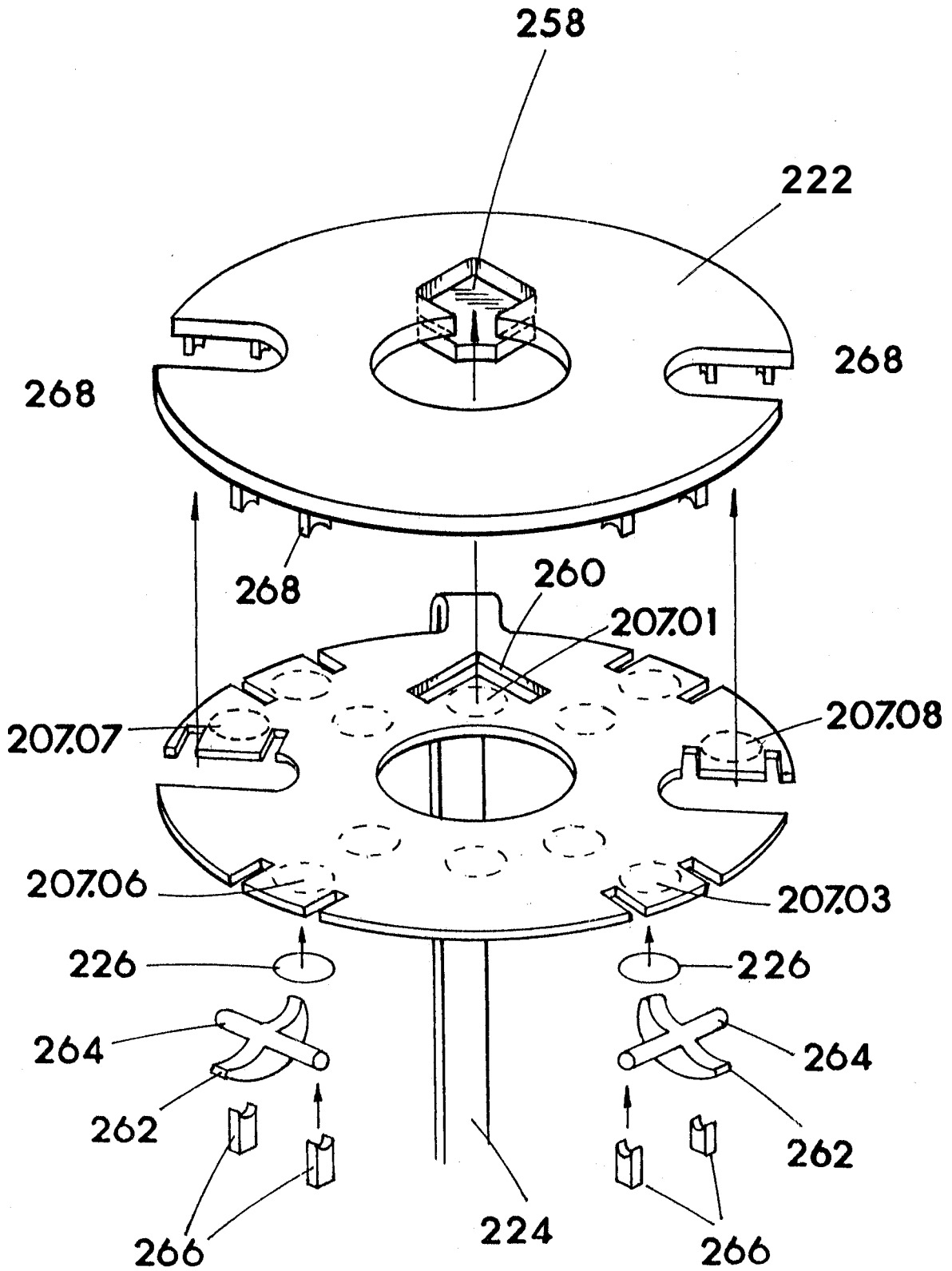

FIG. 17

06.077878

APP. TO	CLASS	FIG.	18
BY	CLASS	SUBCLASS	
DRAFTSMAN	345		161

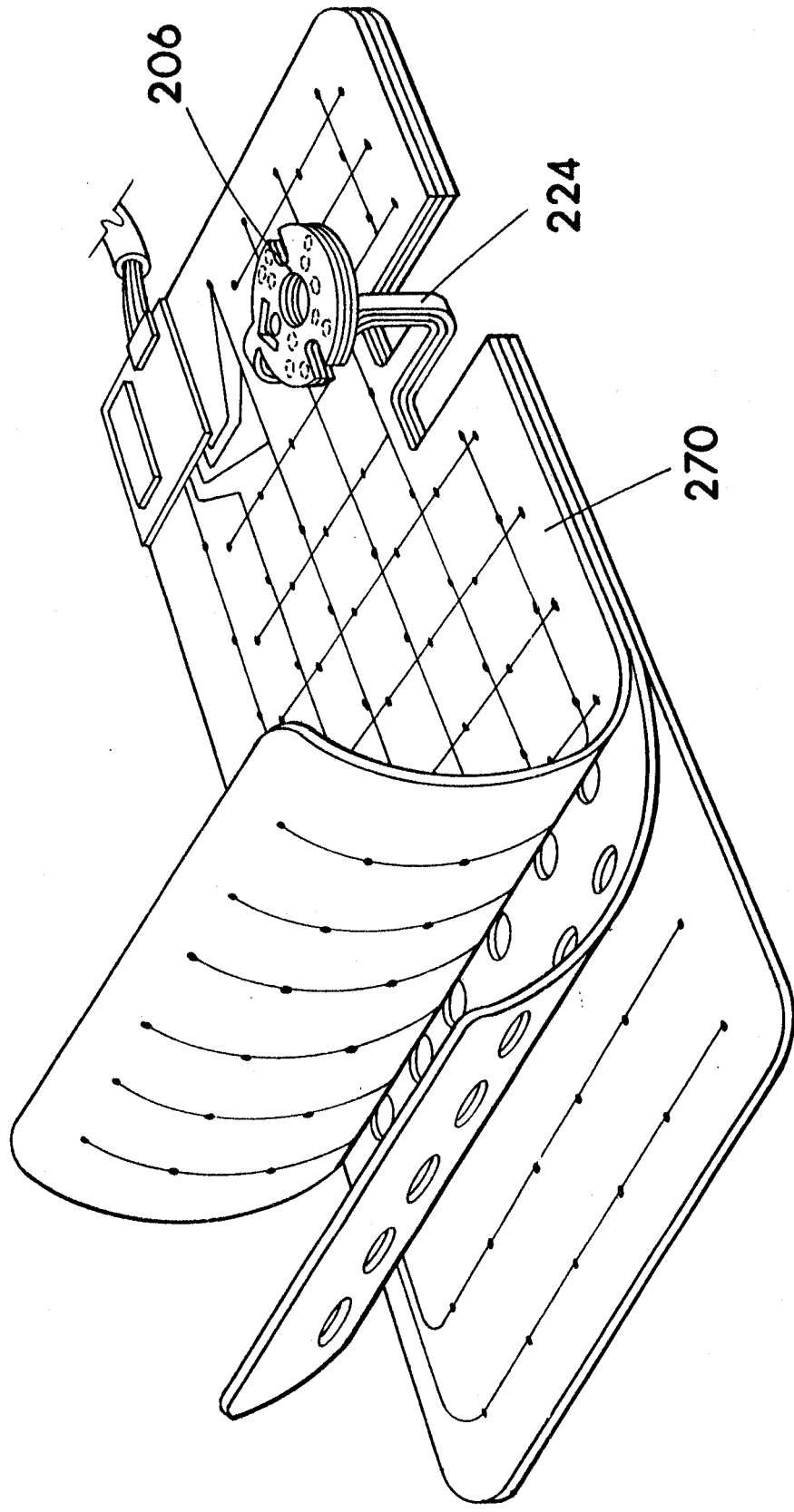

FIG. 18

08/677348

APPROVED	BY	CLASS / SUBCLASS
DRAFTSMAN		

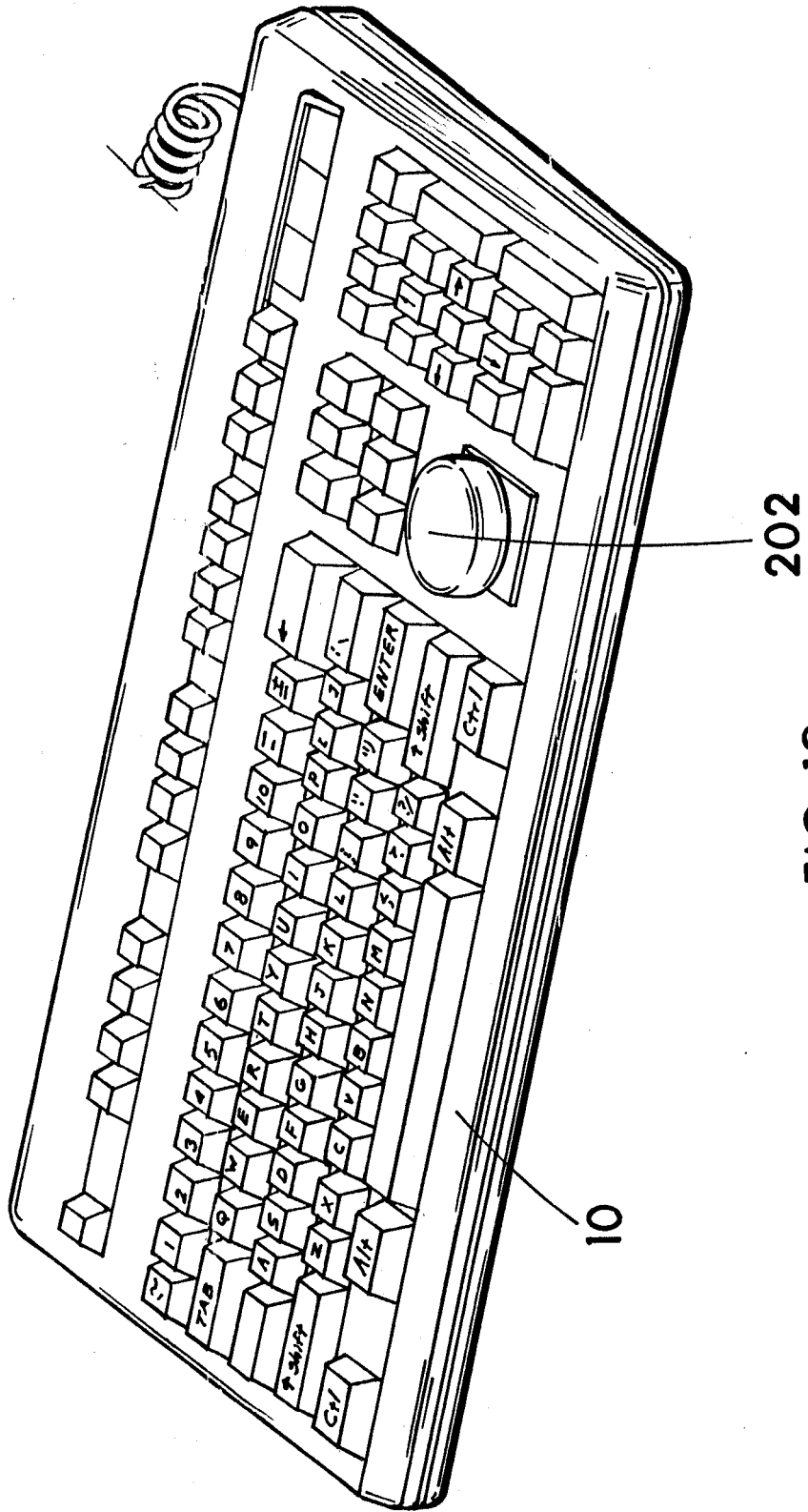

FIG. 19

FIG. 20  
CLASS SUBCLASS  
DRAFTSMAN

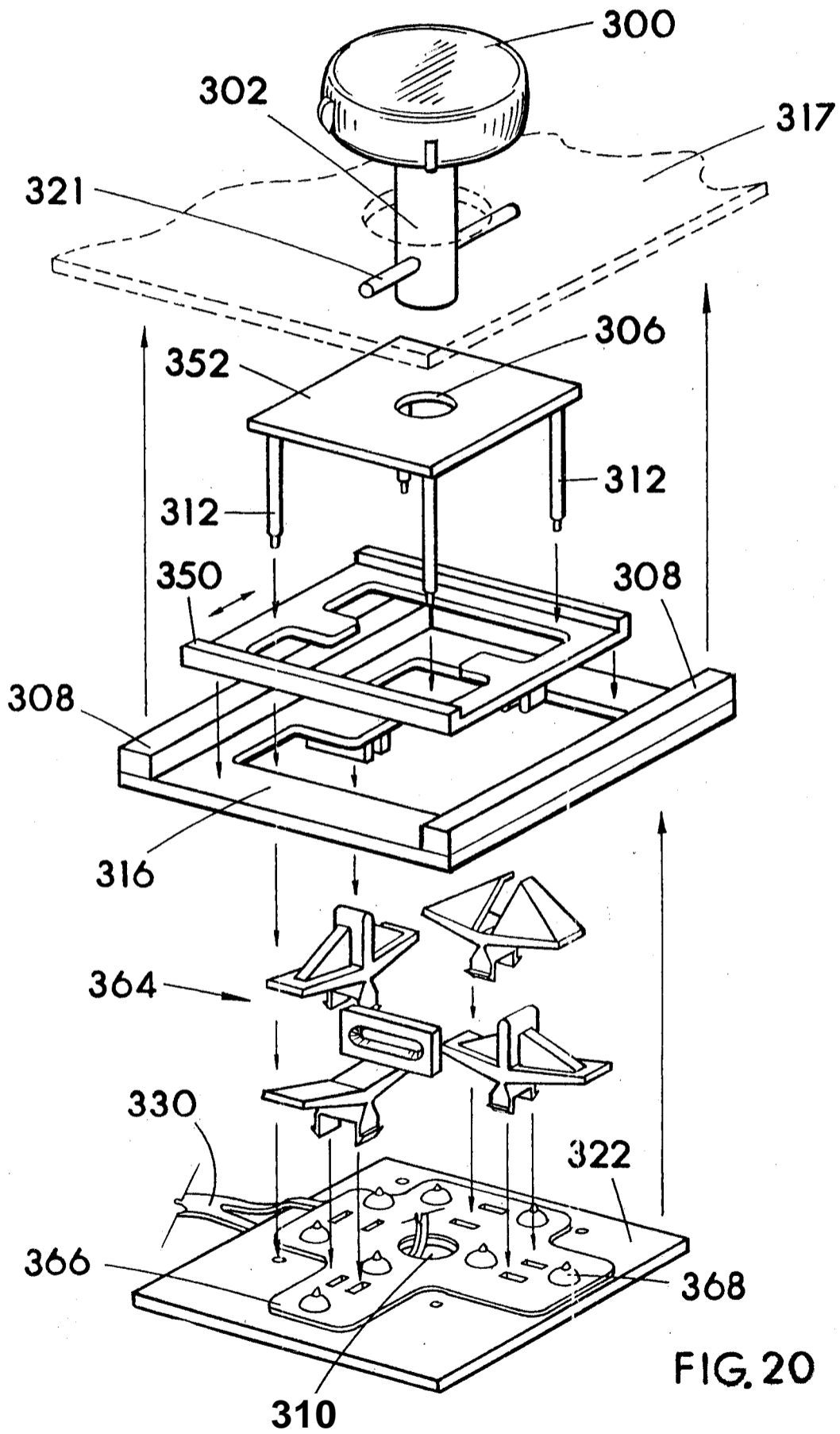

FIG. 20



08 677378

APP. NO.	U.S. FIG.
BY	CLASS
DRAFTSMAN	SUBCLASS

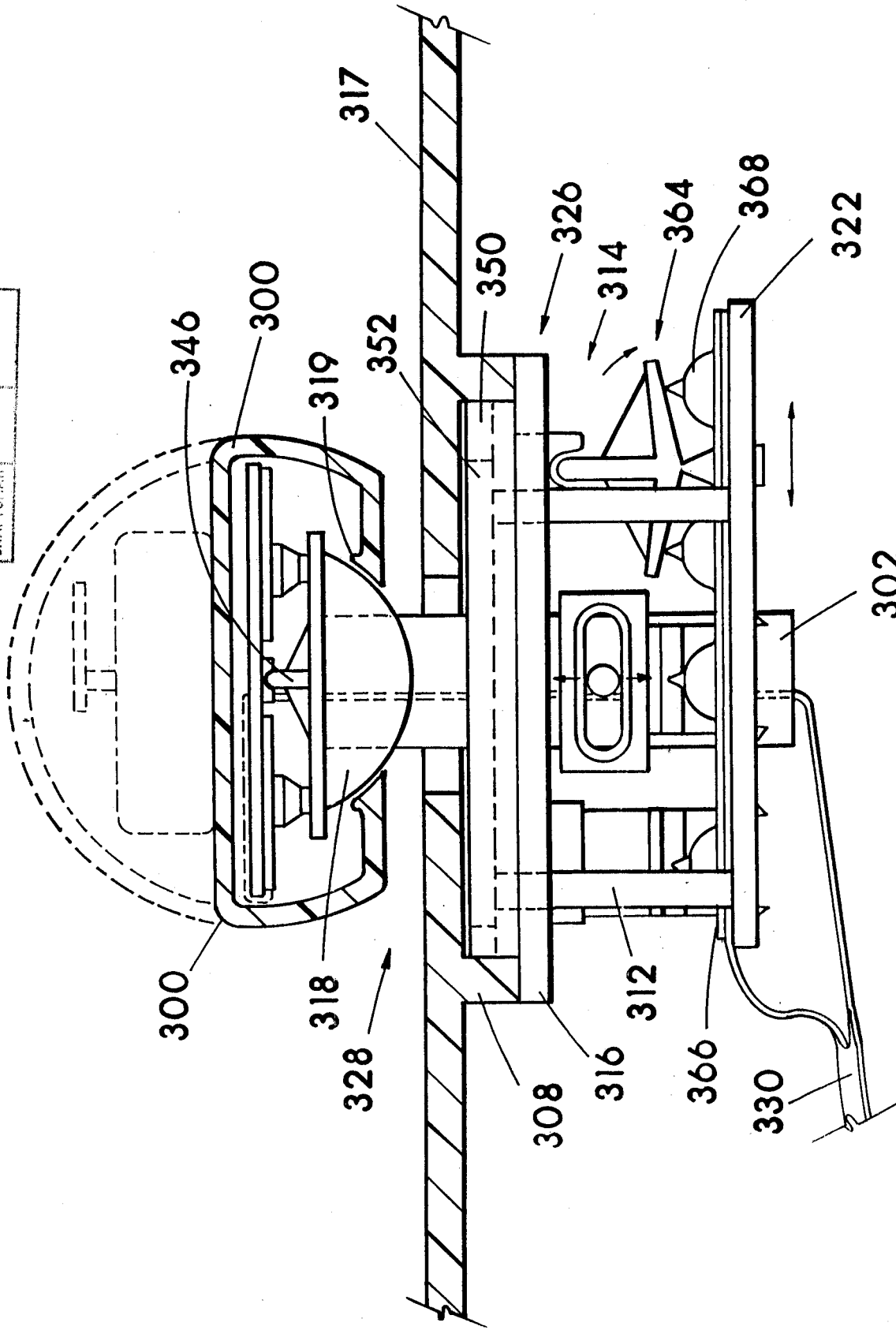

FIG. 21

APP. 10/10/06  
BY CLASS SUBCLASS  
DRAFTSMAN

06/07/38

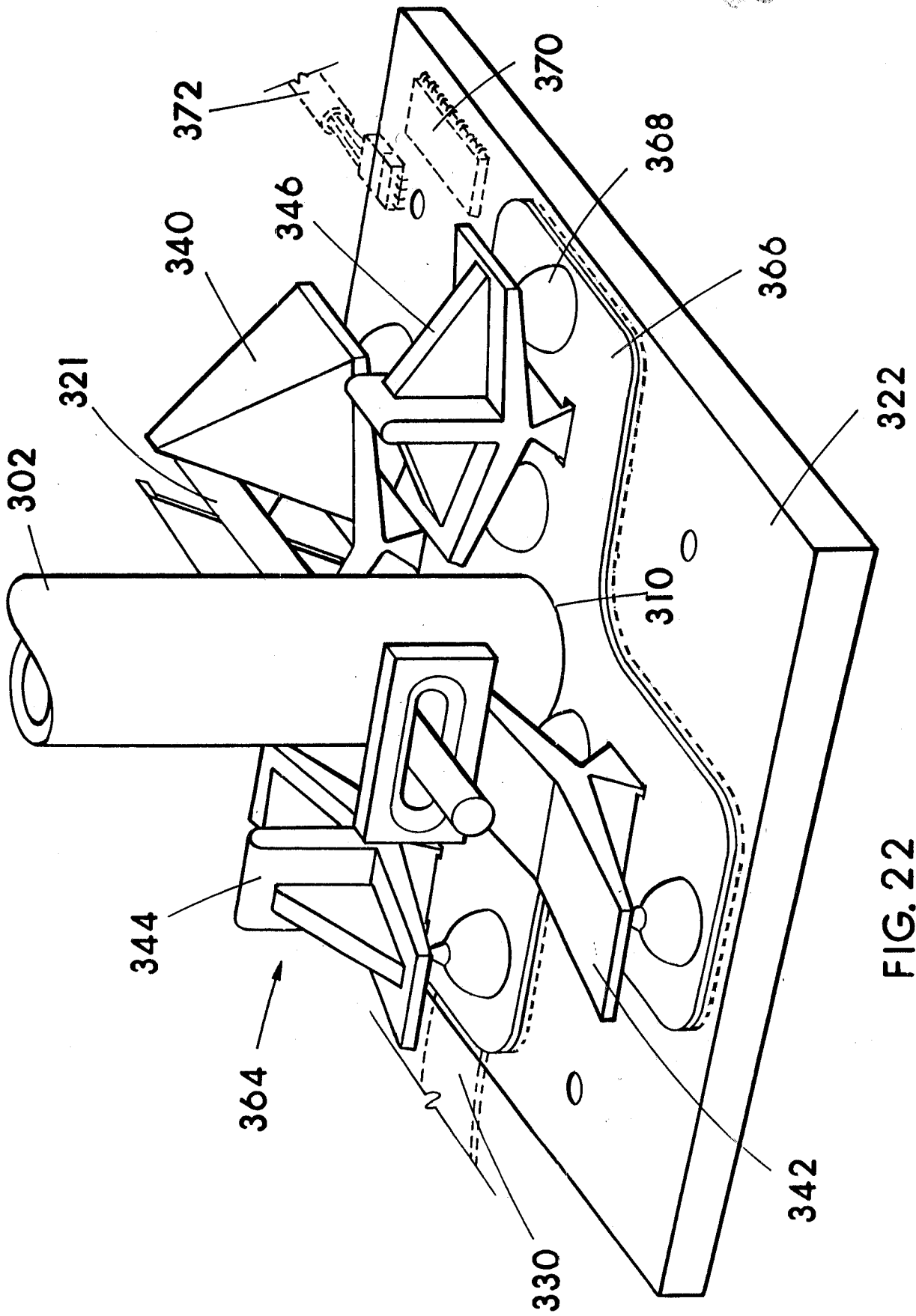

FIG. 22

FIG. 23  
BY CLASS SUBCLASS  
DRAFTSMAN

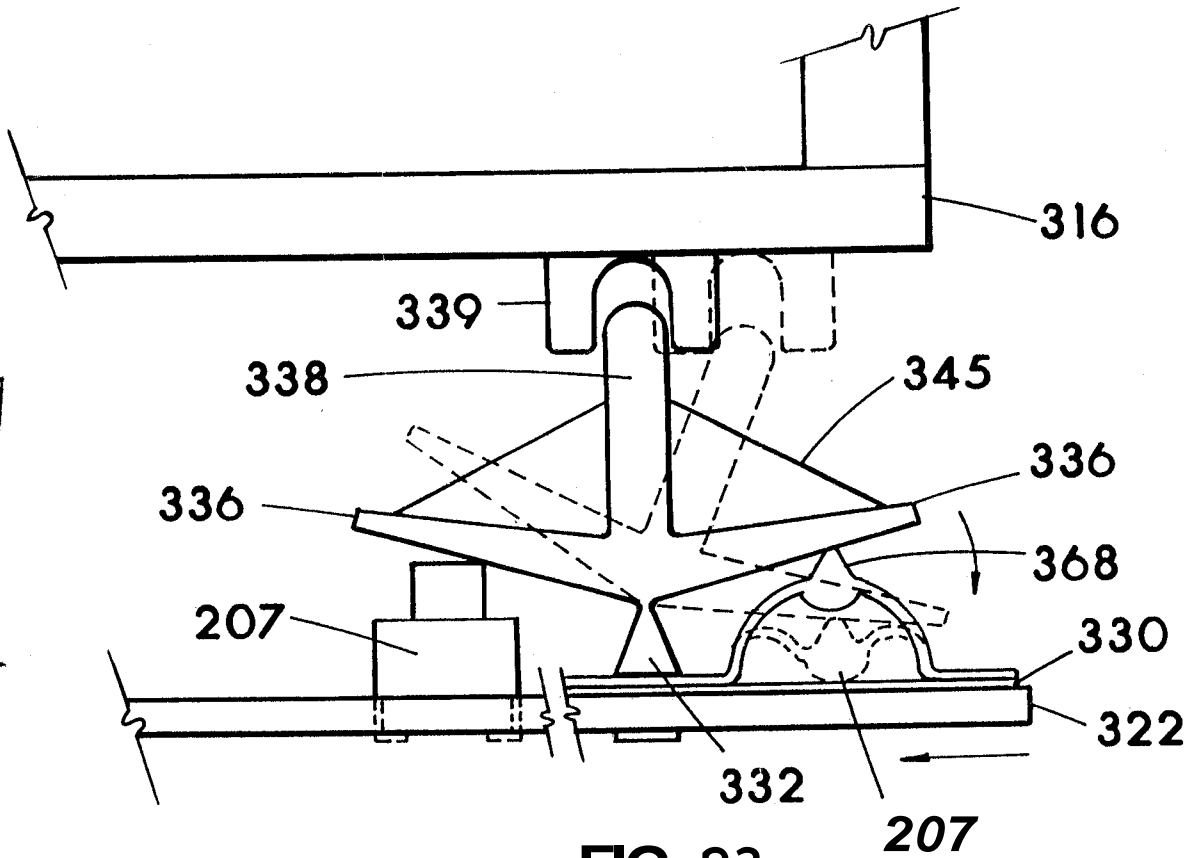

FIG. 23

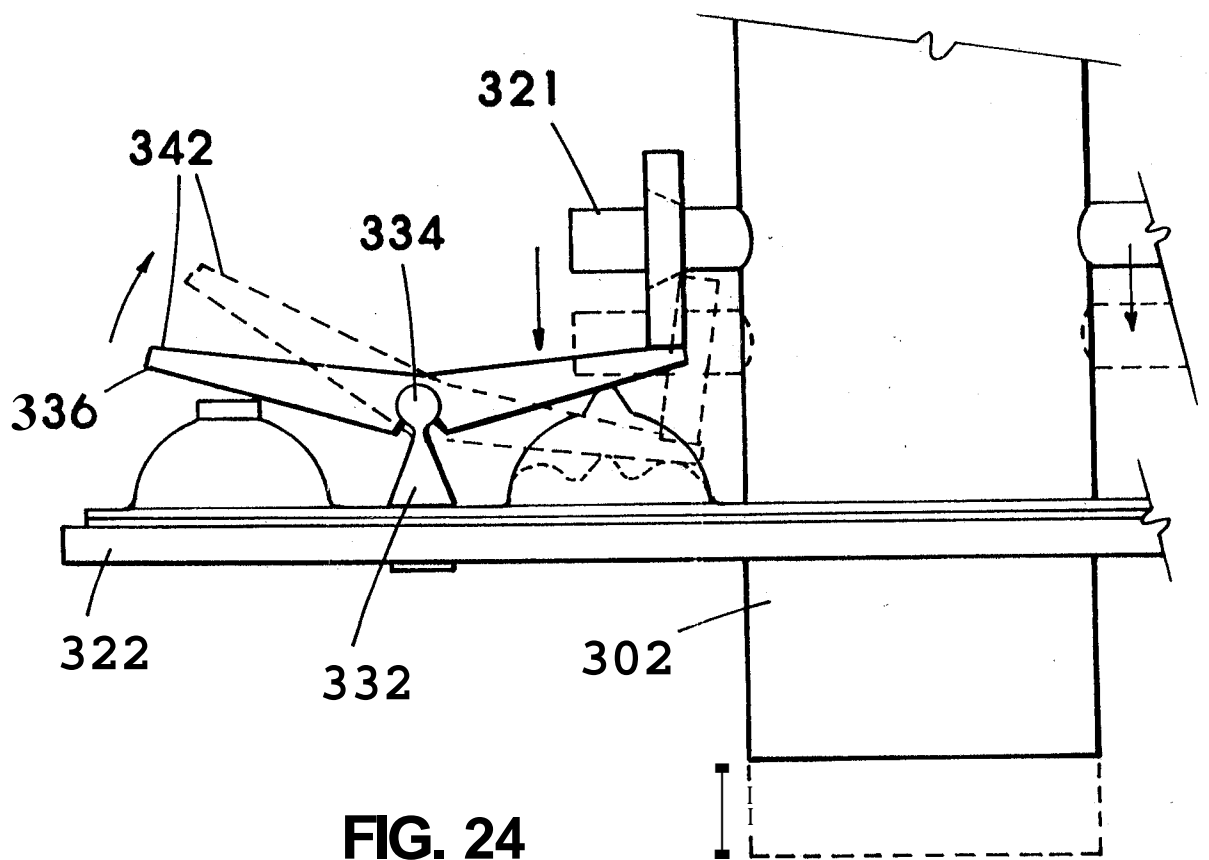

FIG. 24

FIG. 25  
BY CLASS SUBCLASS  
DRAFTSMAN

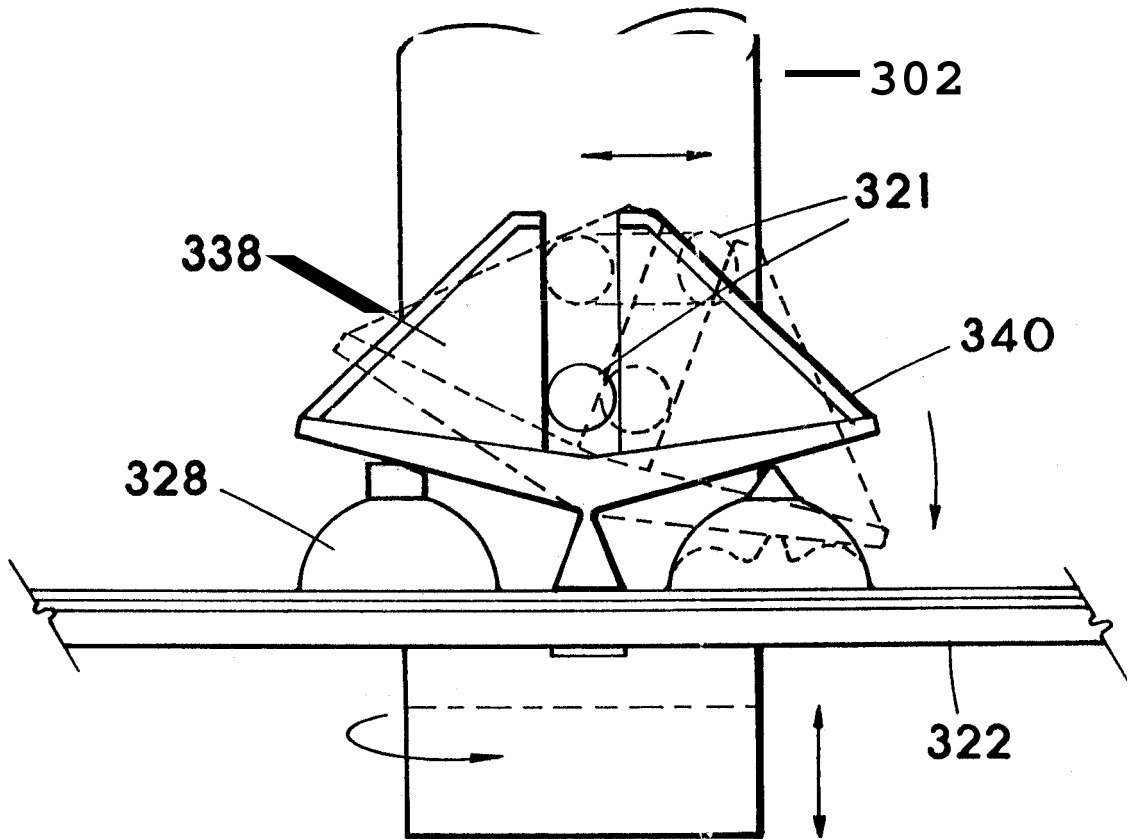

FIG. 25

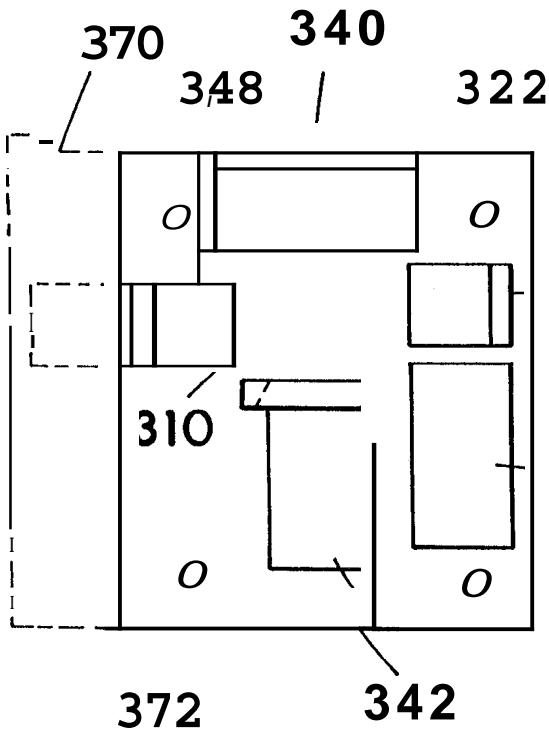

FIG. 26

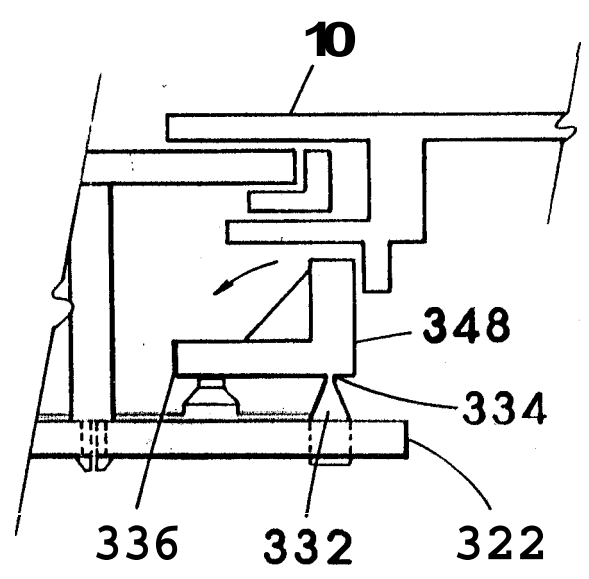

FIG. 27

06/01/336

FIG. 28  
CLASS SUBCLASS  
BY DRAFTSMAN

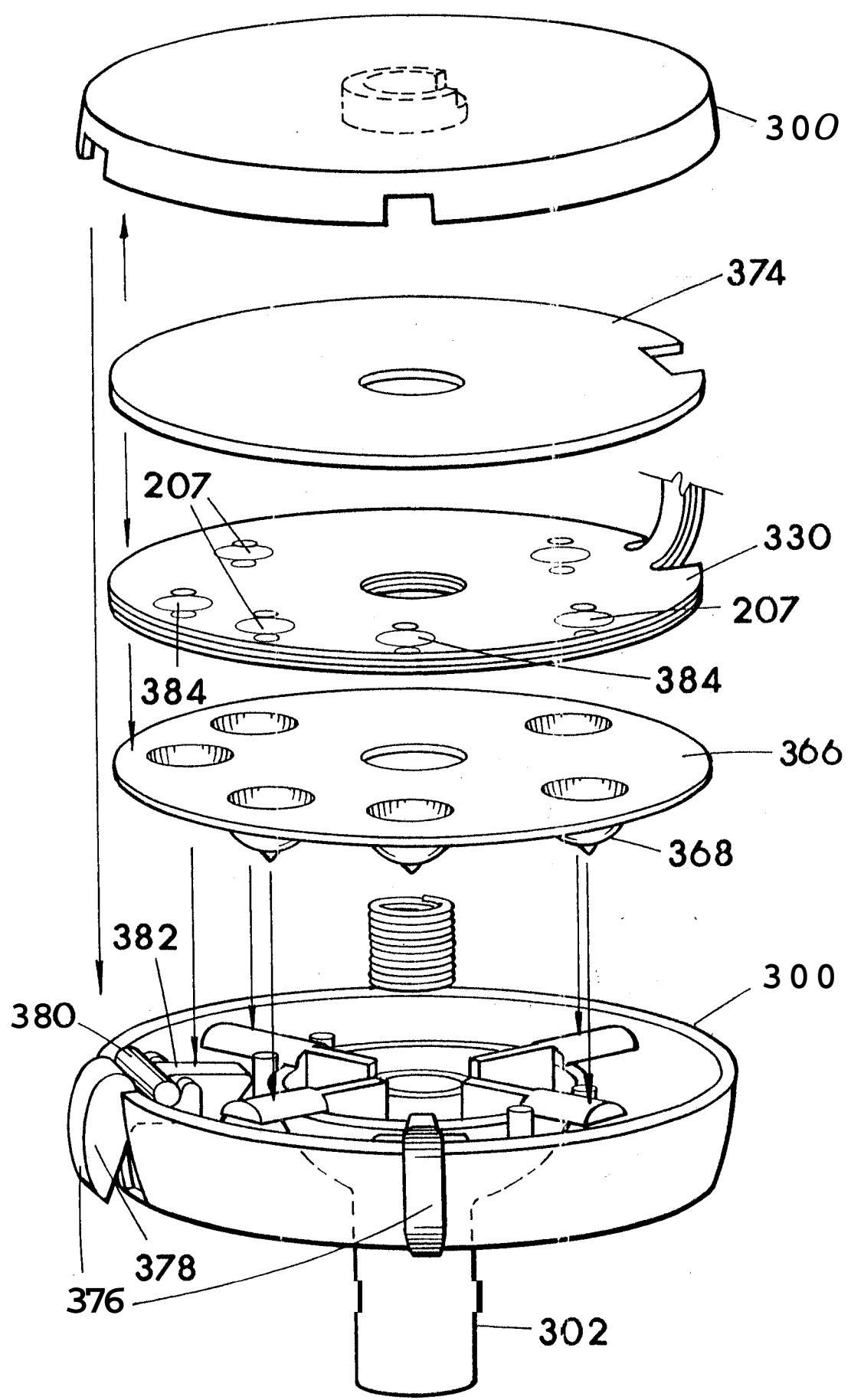

FIG. 28

08/077878

APP. NO.	08-0778
BY	CLASS
DRAFTSMAN	SUBCLASS

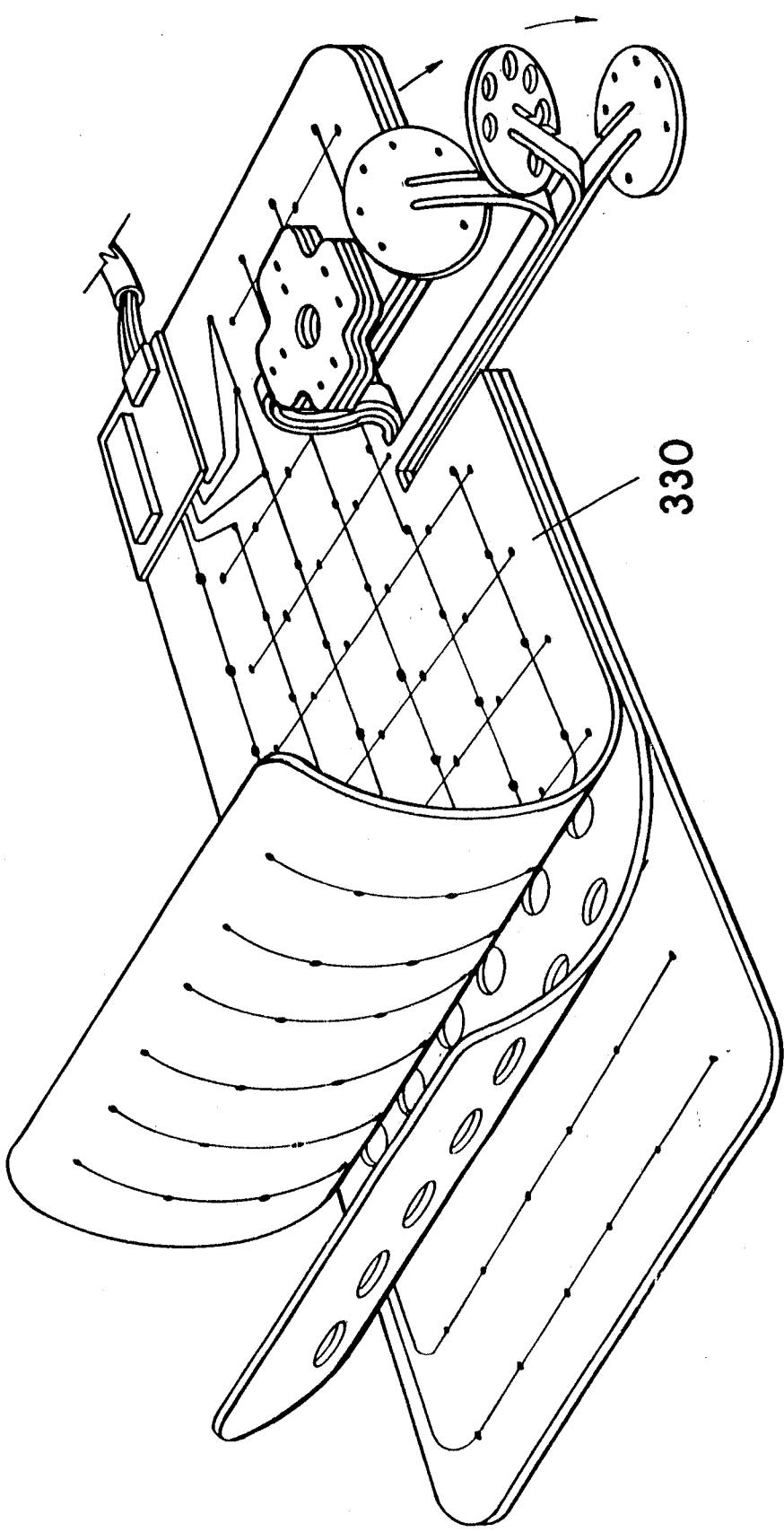

FIG. 29

60/077378

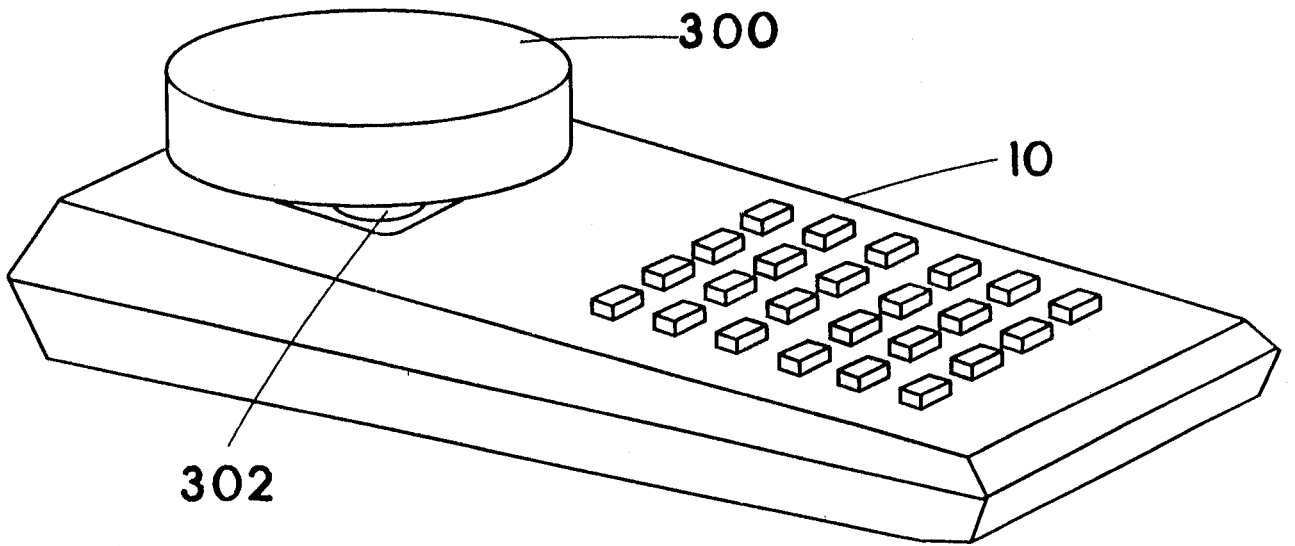

FIG. 30

APPROVED FOR FILE	DATE
BY	CLASS
DRAFTSMAN	SUSCLASS

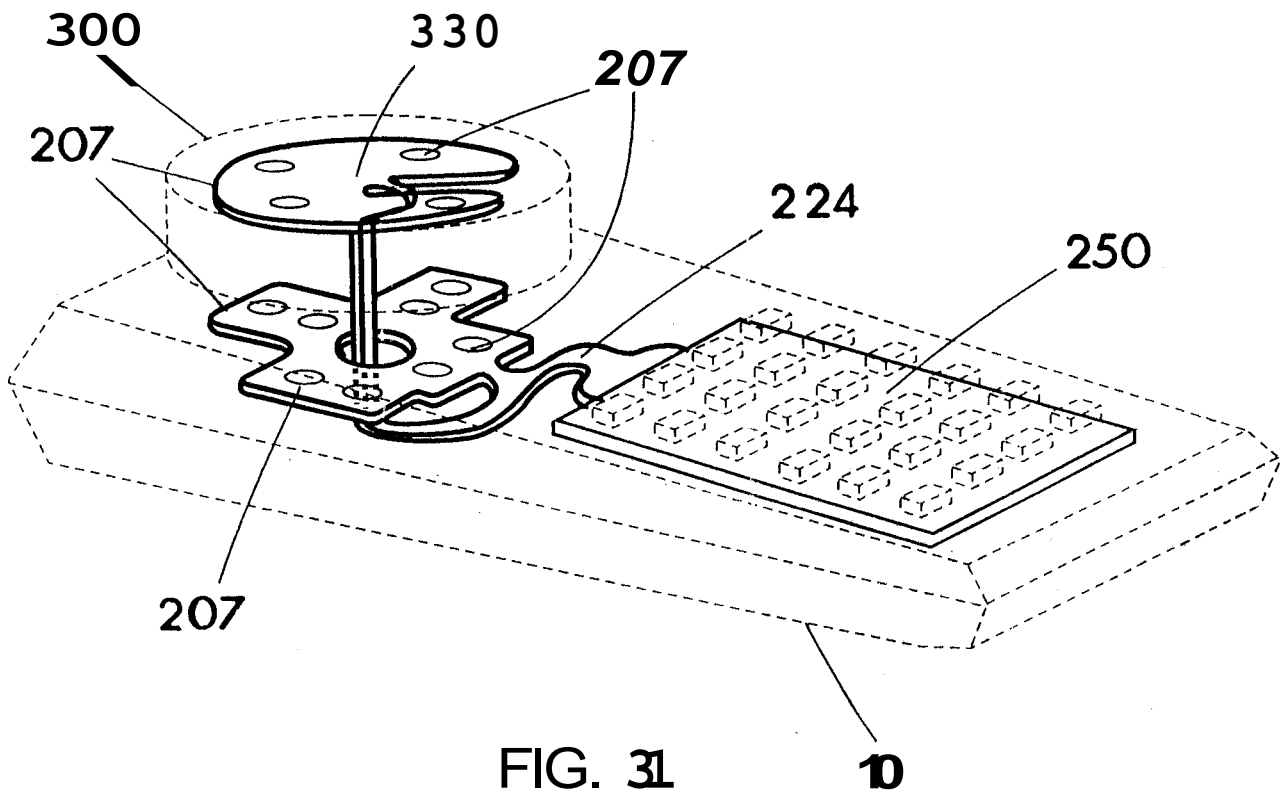

FIG. 31

827378

DATE: 11/13/03  
CLASS: SUBCLASS  
DRAFTSMAN

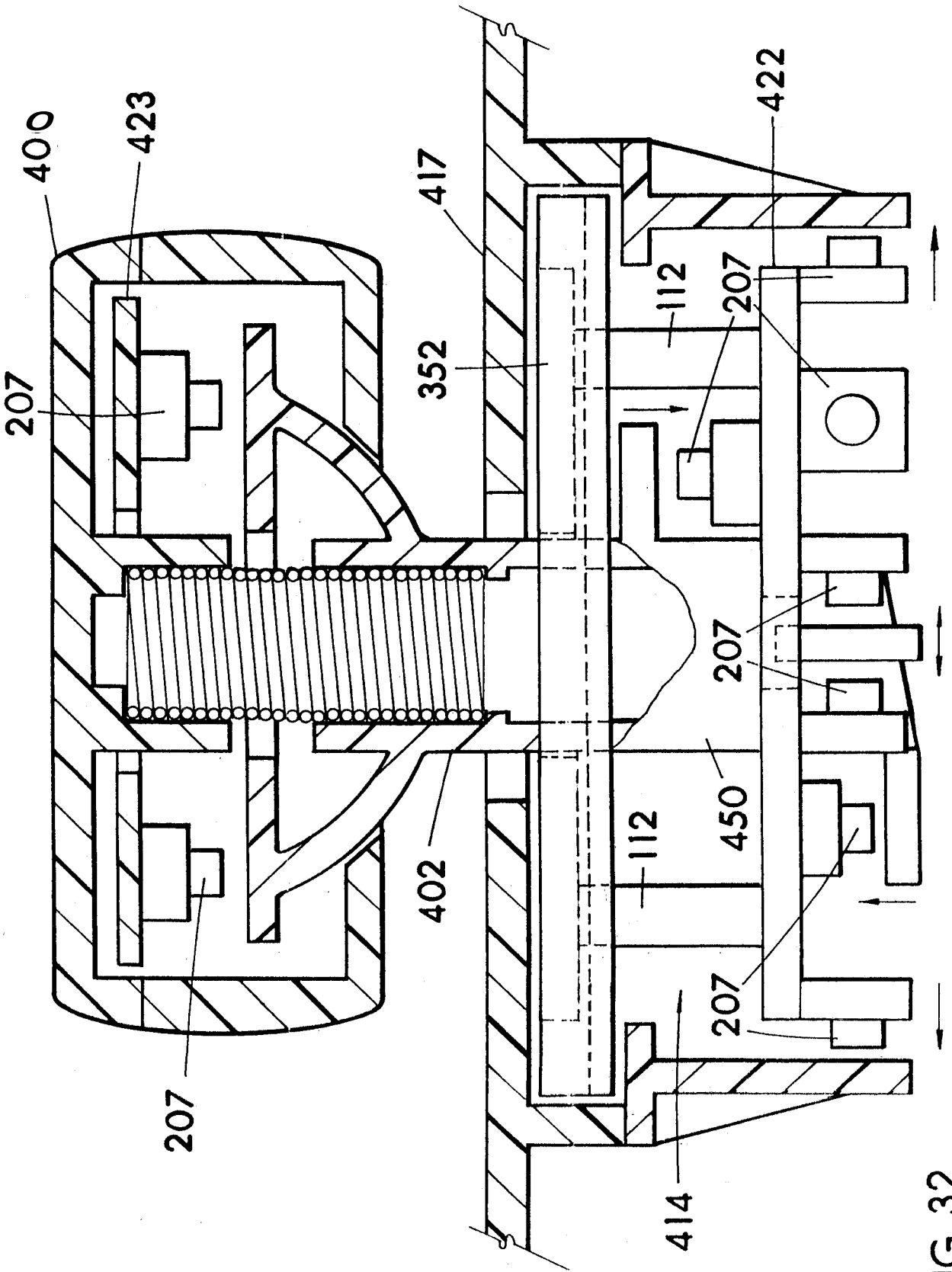

FIG. 32



006 677878

APP. NO.	FIG.
BY	CLASS SUBCLASS
DRAFTSMAN	

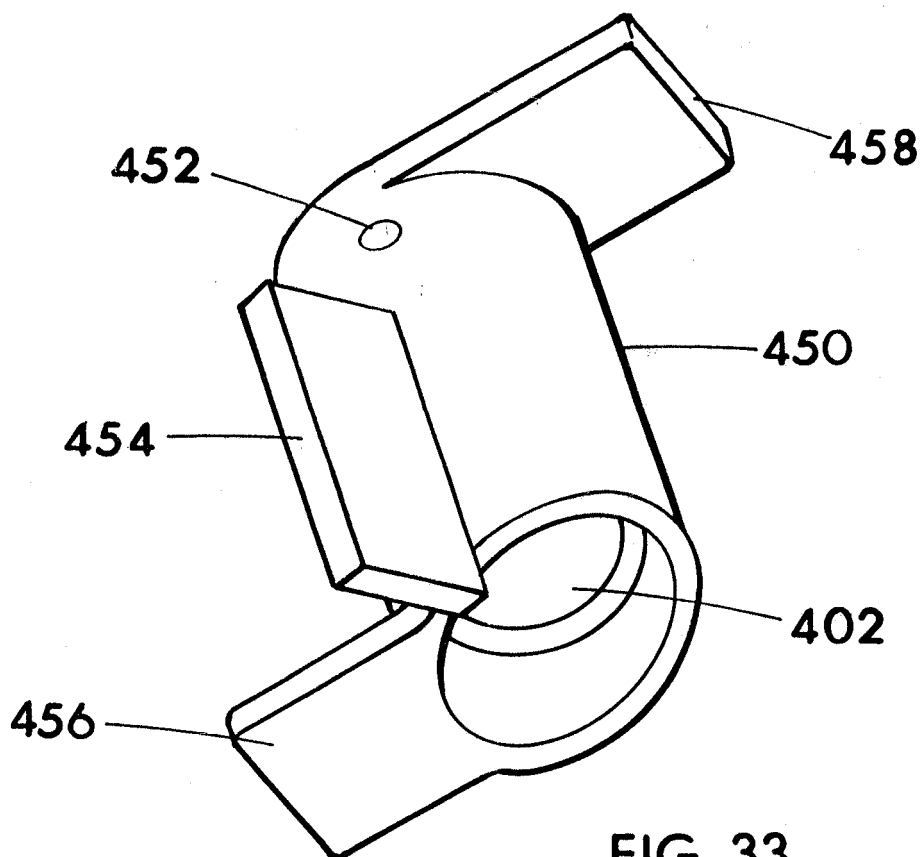

FIG. 33

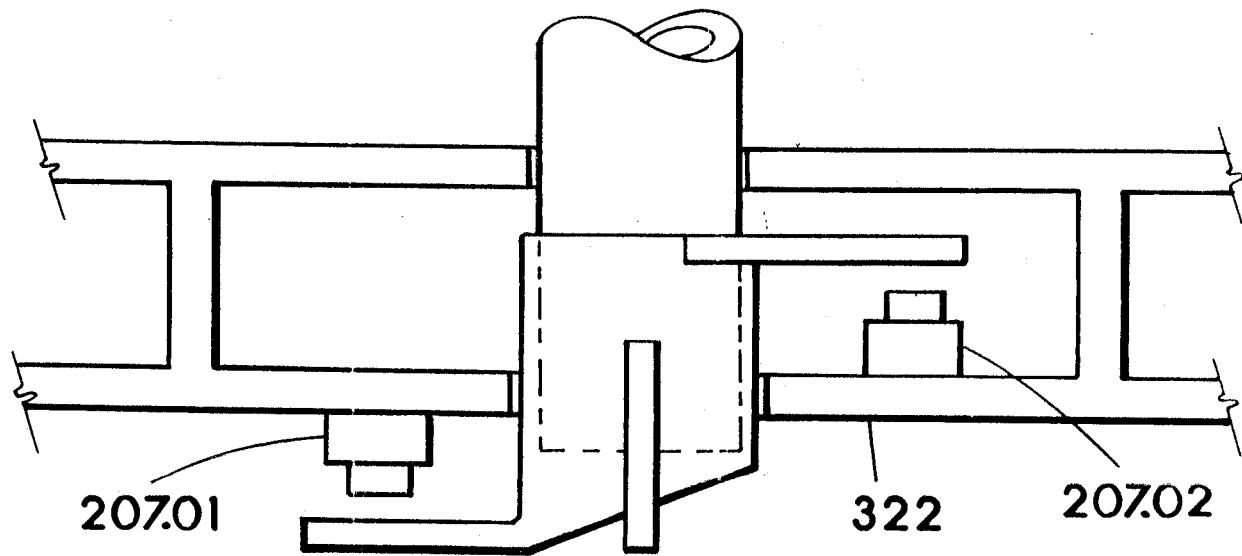
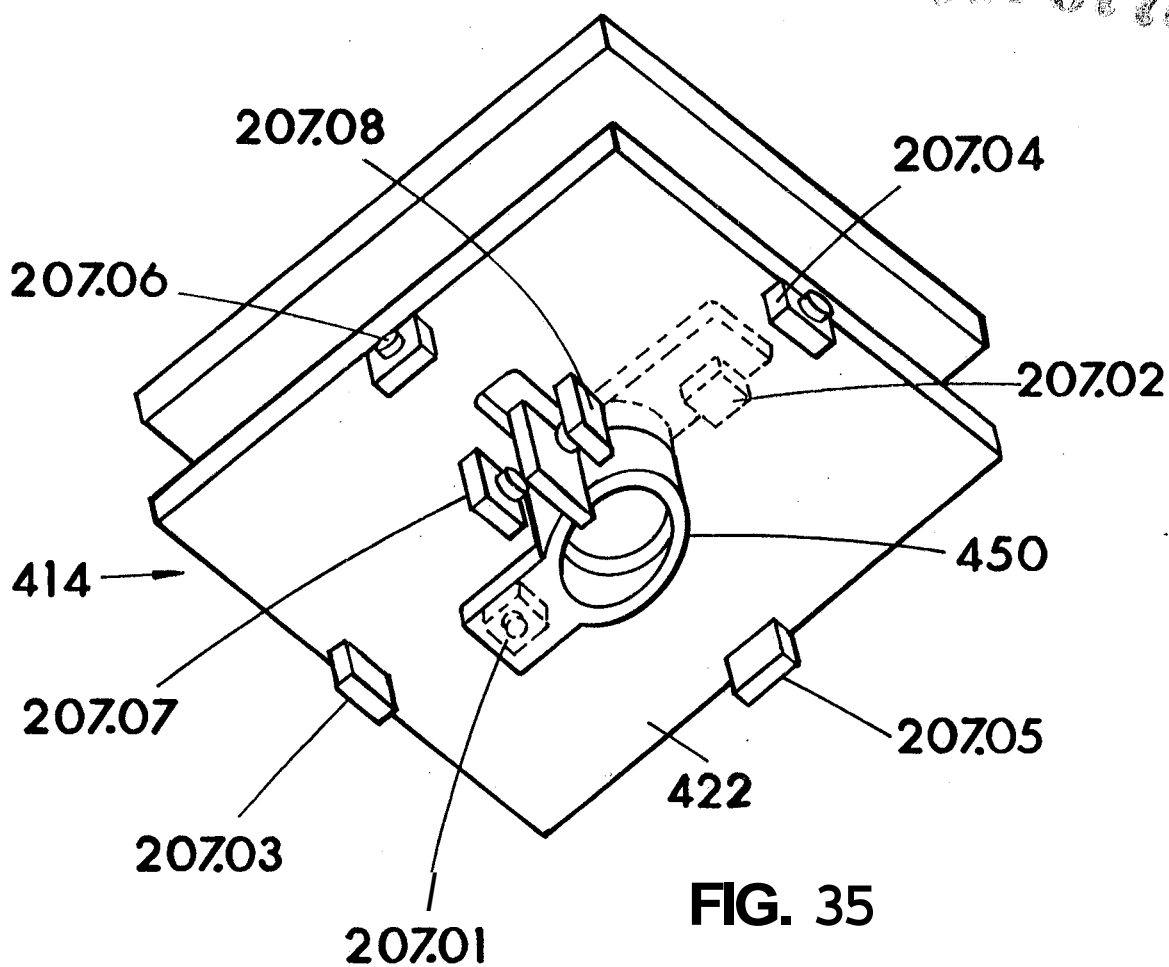

FIG. 34

68/677378

APP. 1  
CLASS (SUBCLASS)  
DRAFTSMAN



**FIG. 35**

08/07/2008

APPROVED  
BY  
DRAFTSMAN  
GLASS SUBCLASS

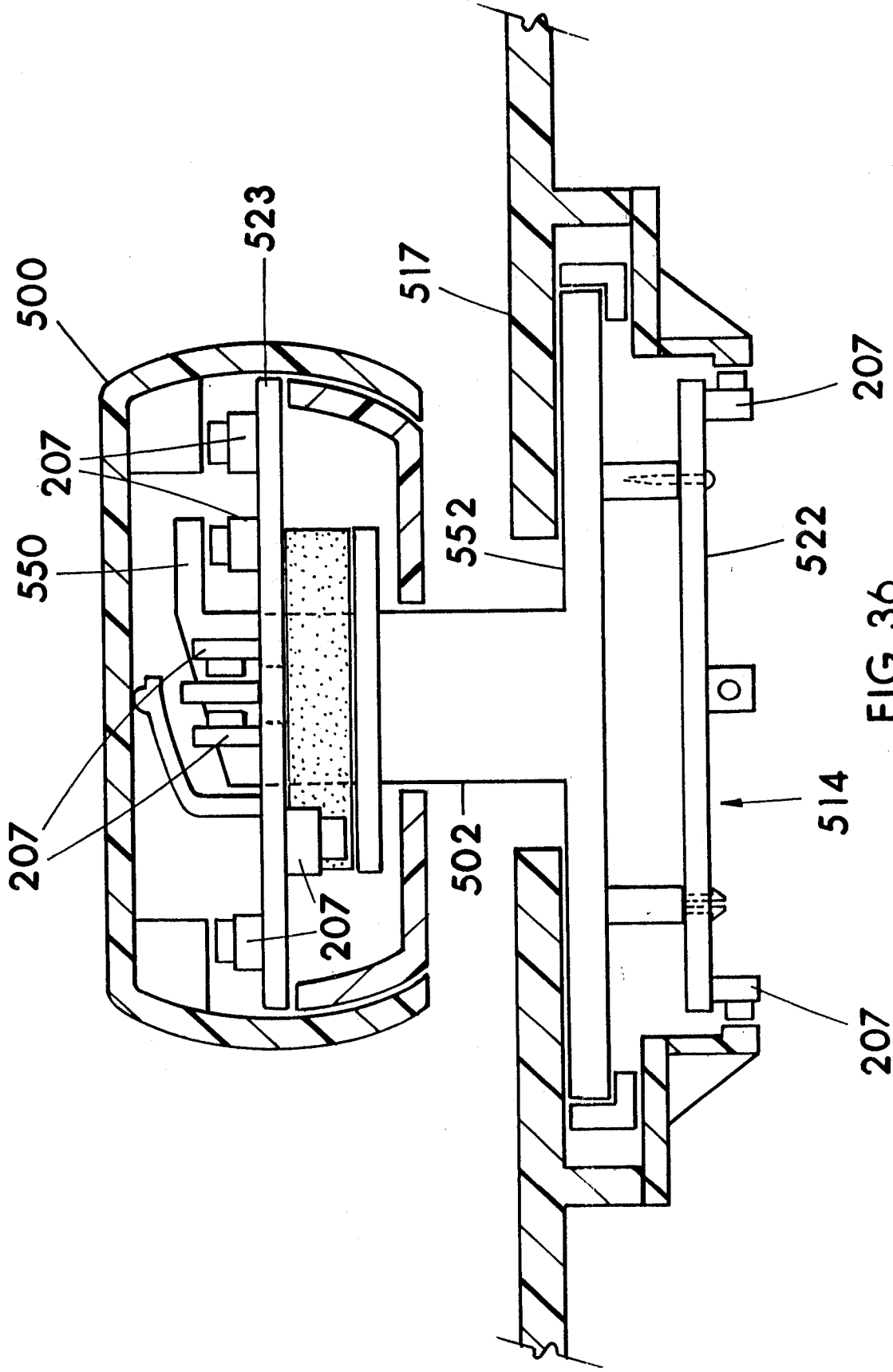

FIG. 36

APPENDIX TO DEFENDANTS' JOINT MSJ  
BY [illegible]  
CRAFTSMAN

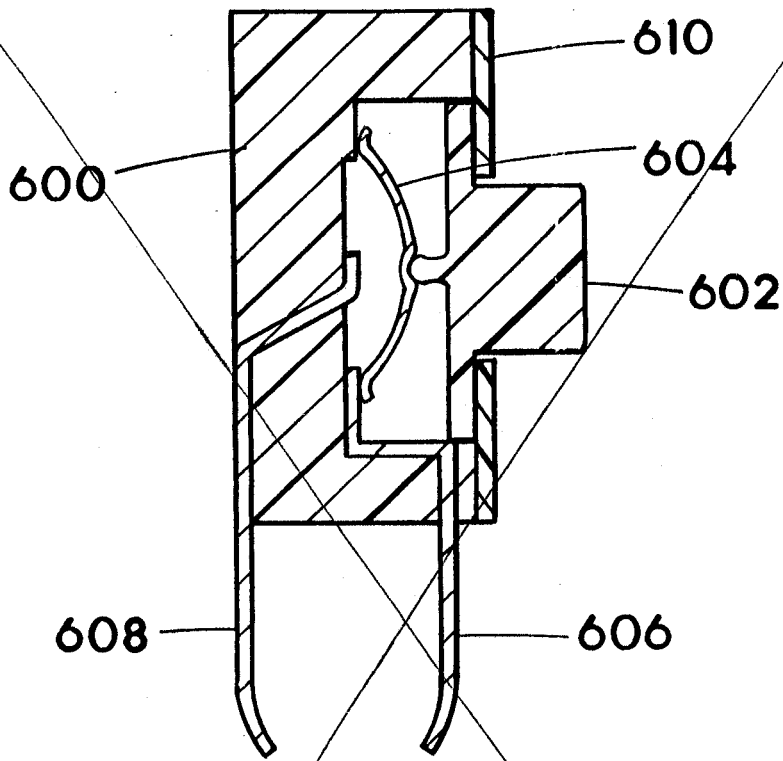

FIG. 37

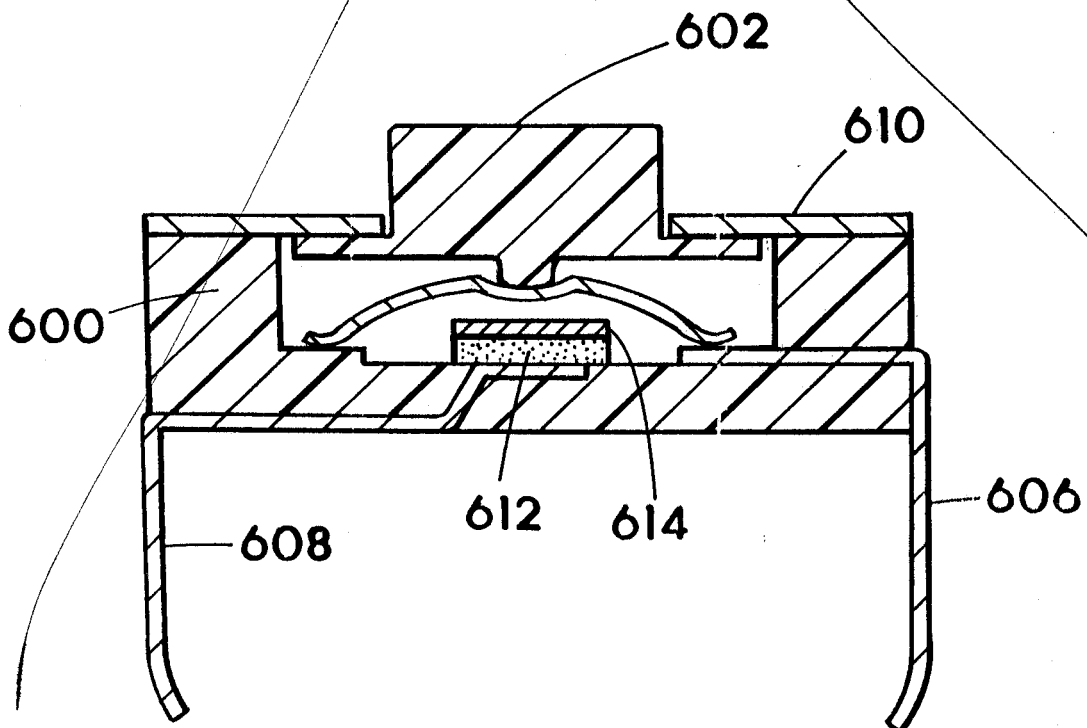
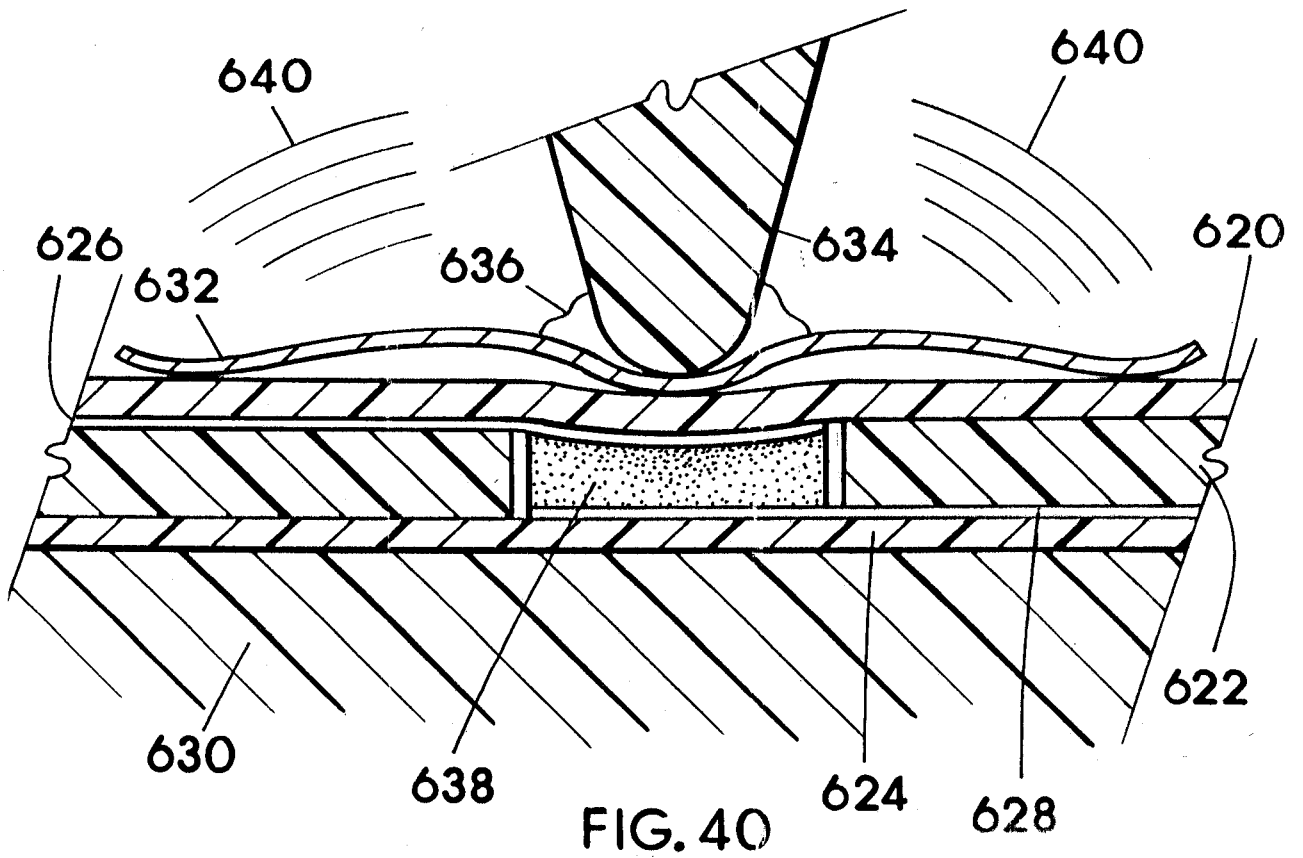
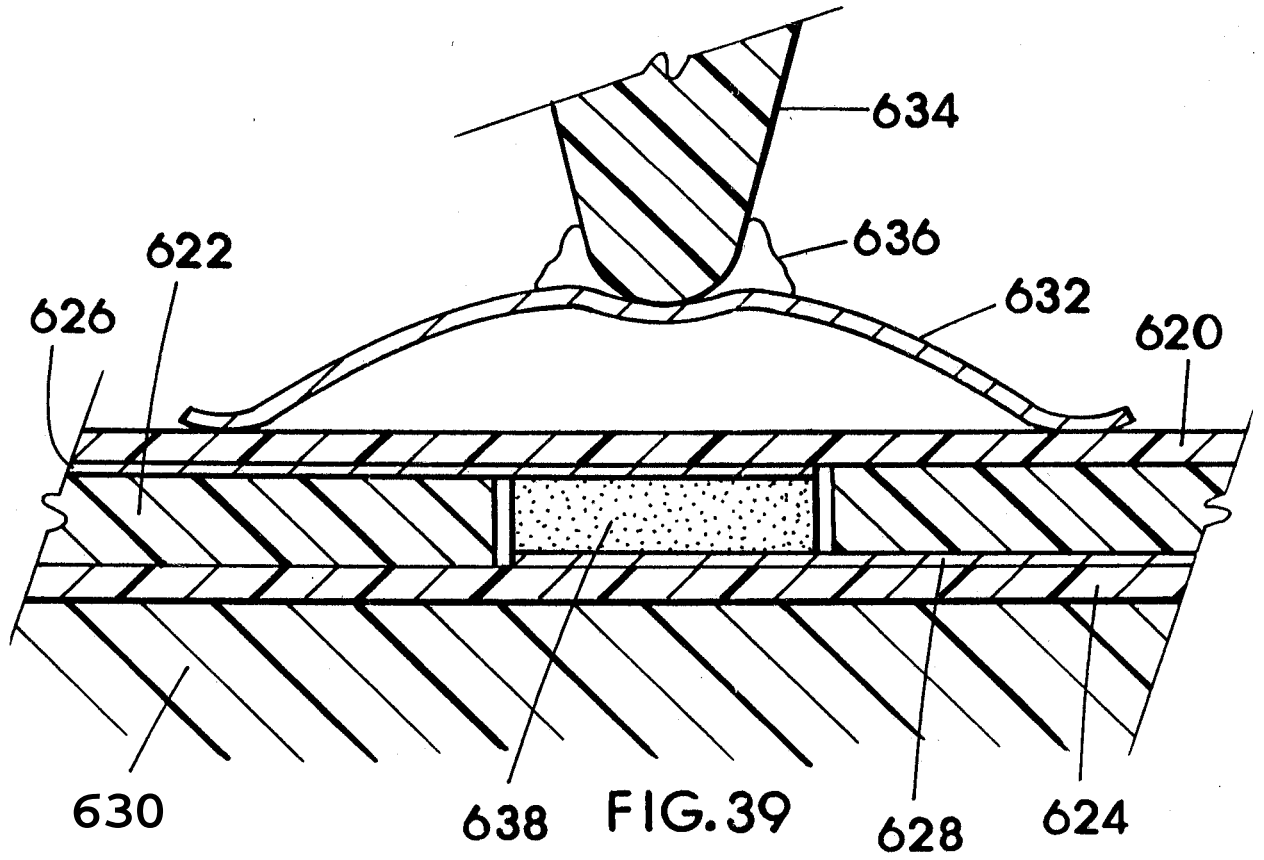

FIG. 38

828220/01

APP. NO.	U.S. PAT. NO.
BY	CLASS
	SUBCLASS
DRAFTSMAN	



BY	DATE	CLASS
DRAFTSMAN		SUBCLASS

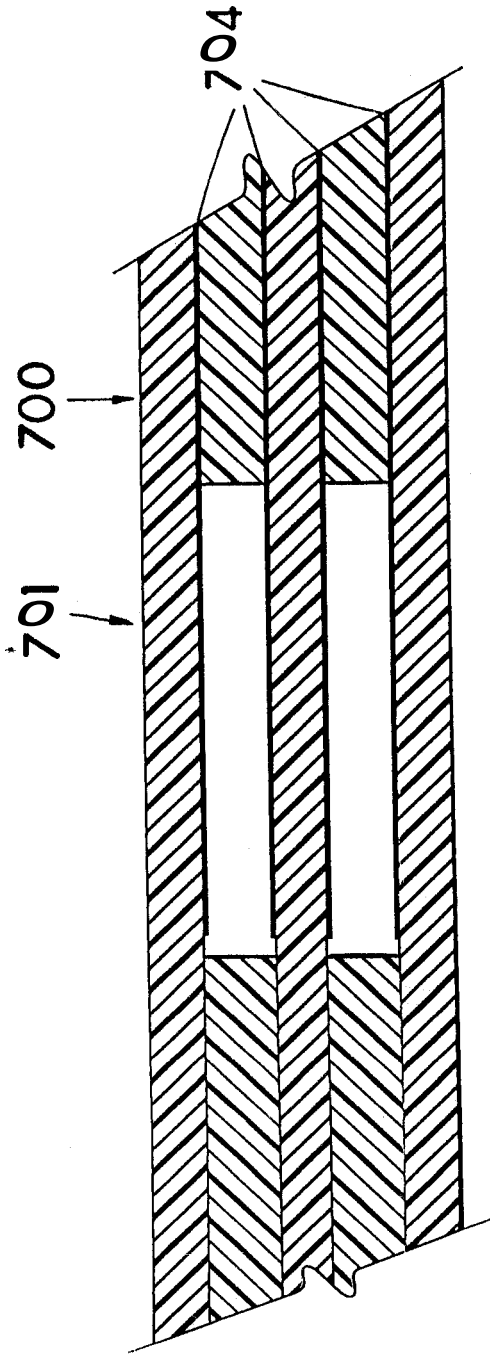

FIG. 41

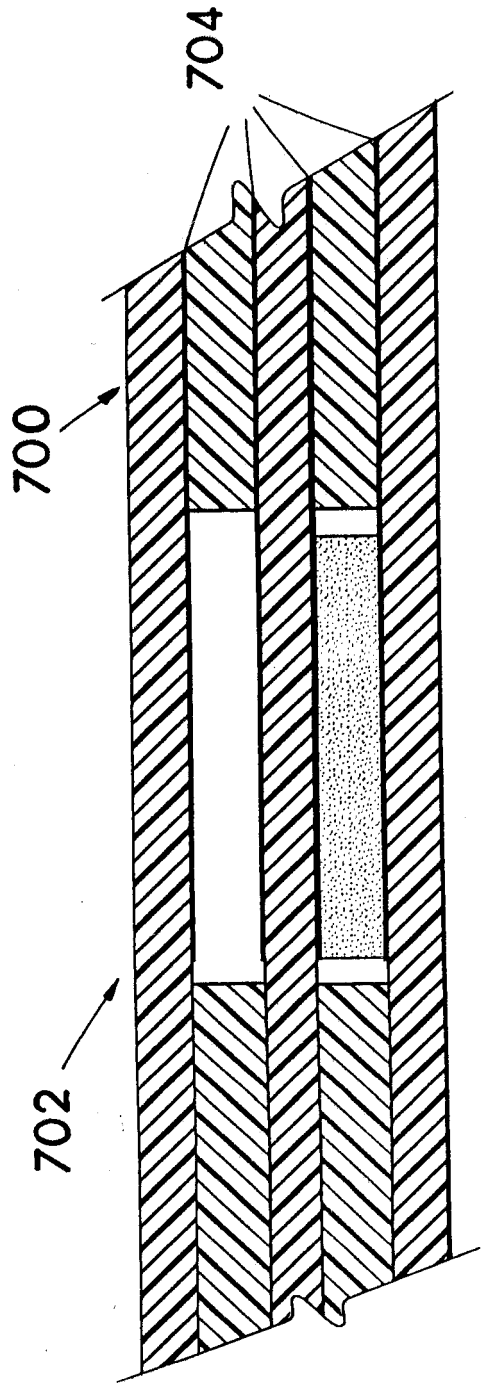

FIG. 42

001077878

APPENDIX A, FIG.	
BY	CLASS / SUBCLASS
DRAFTSMAN	

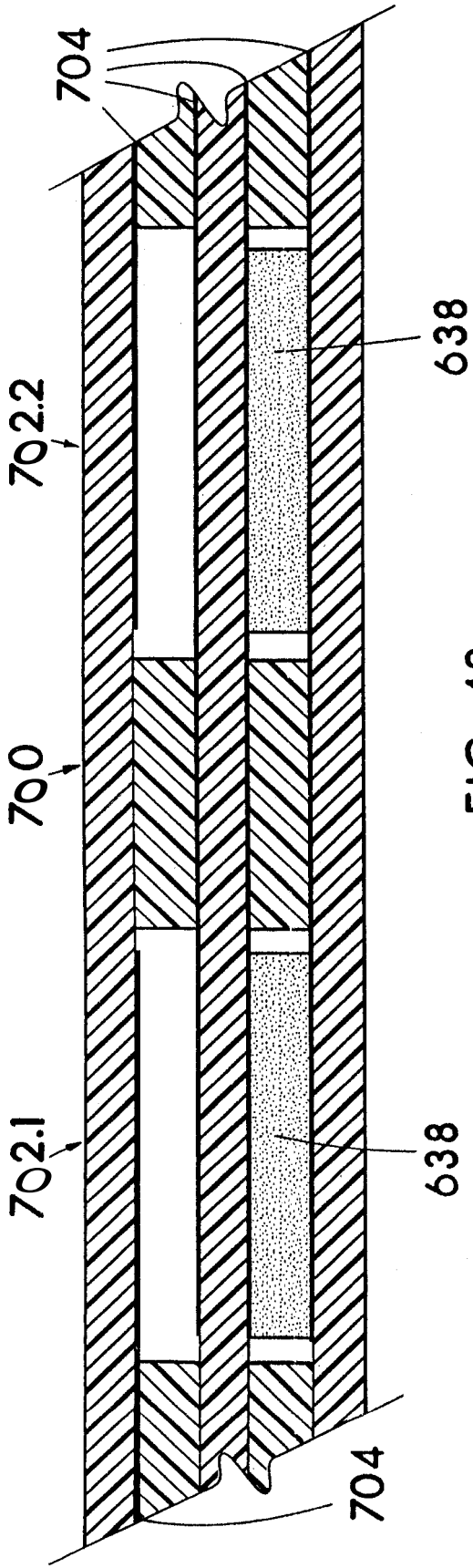

FIG. 43

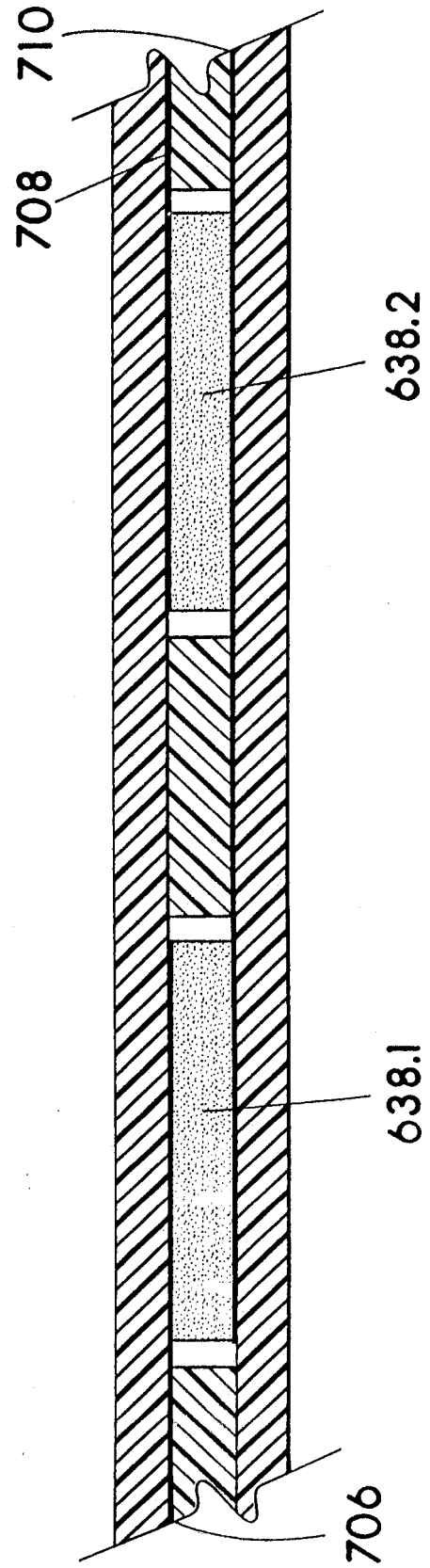

FIG. 44

828720/80

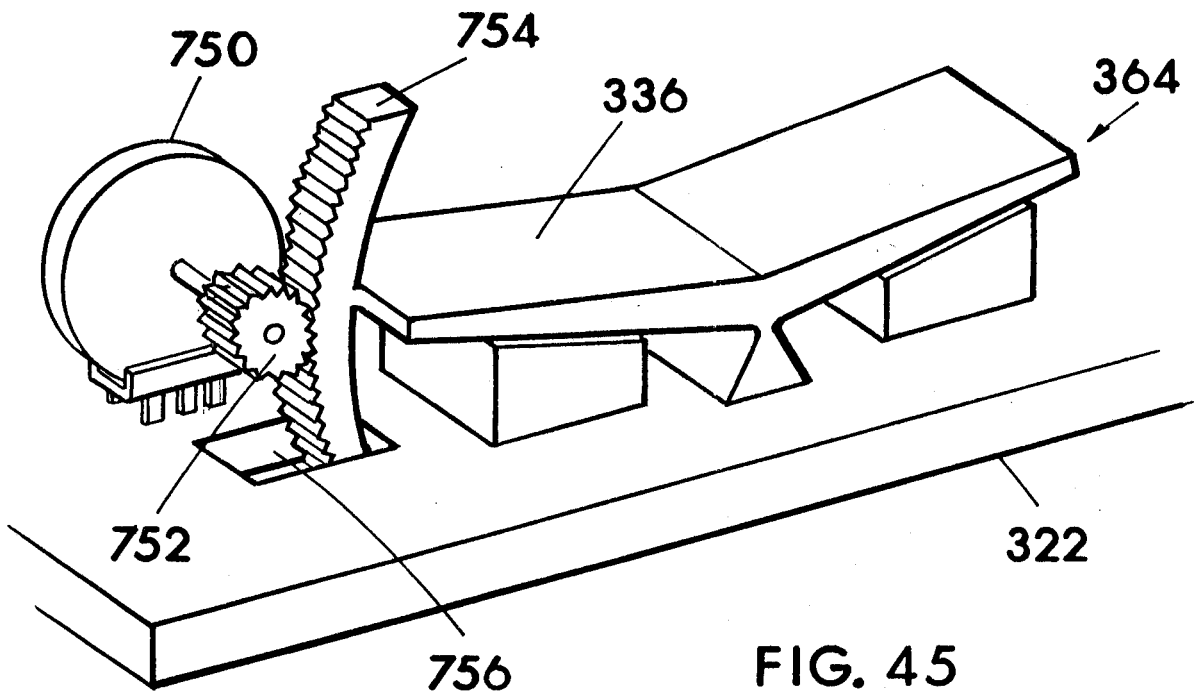

FIG. 45

APP. NO.	CLASS	FIG.
BY	CLASS	SUBCLASS
DRAFTSMAN		

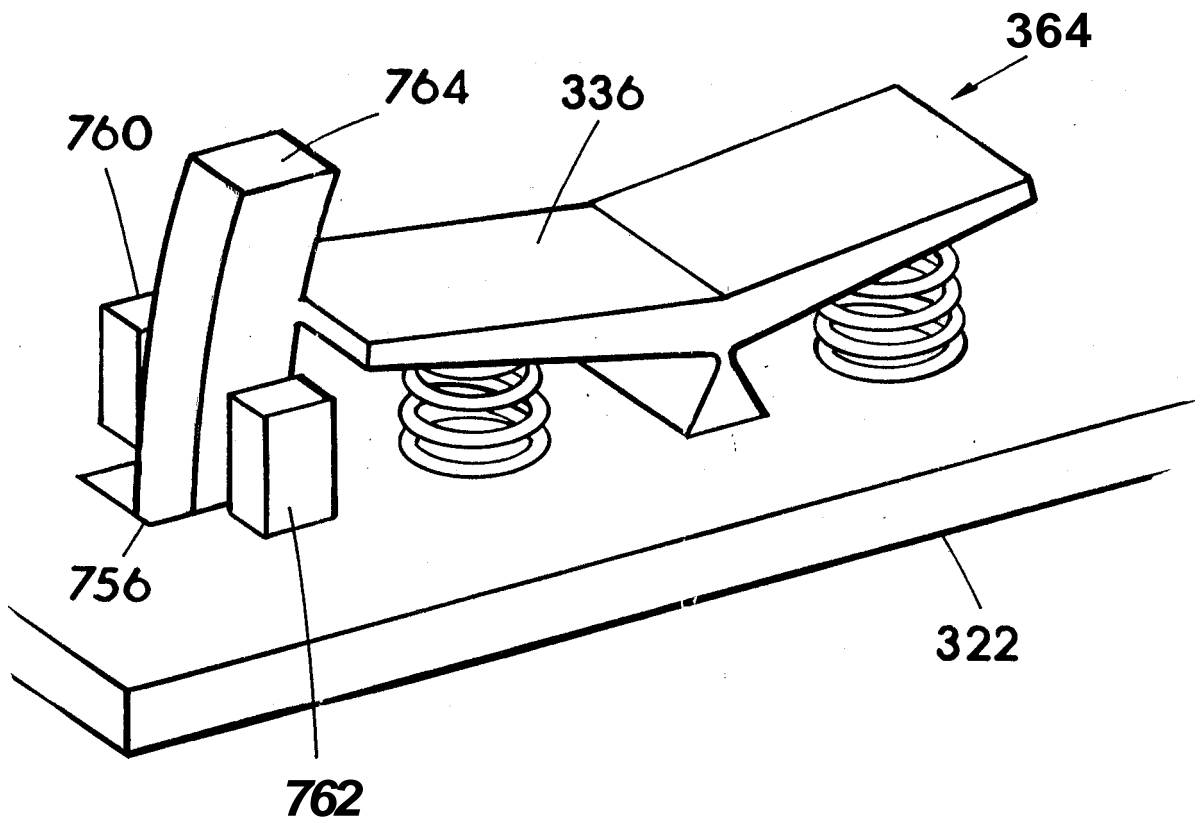
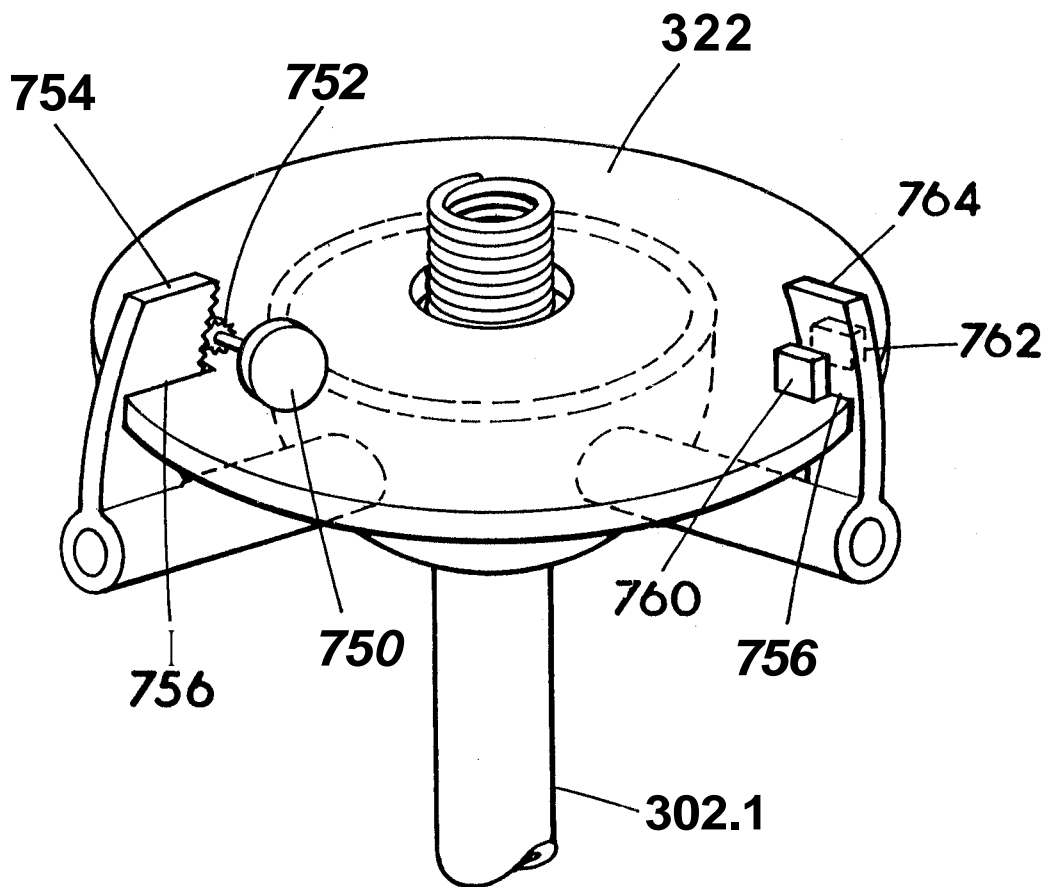

FIG. 46



828720 2-00



APP. NO.	FIG. NO.
BY	CLASS. SUBCLASS
DRAFTSMAN	

**FIG. 47**

NO. 078878

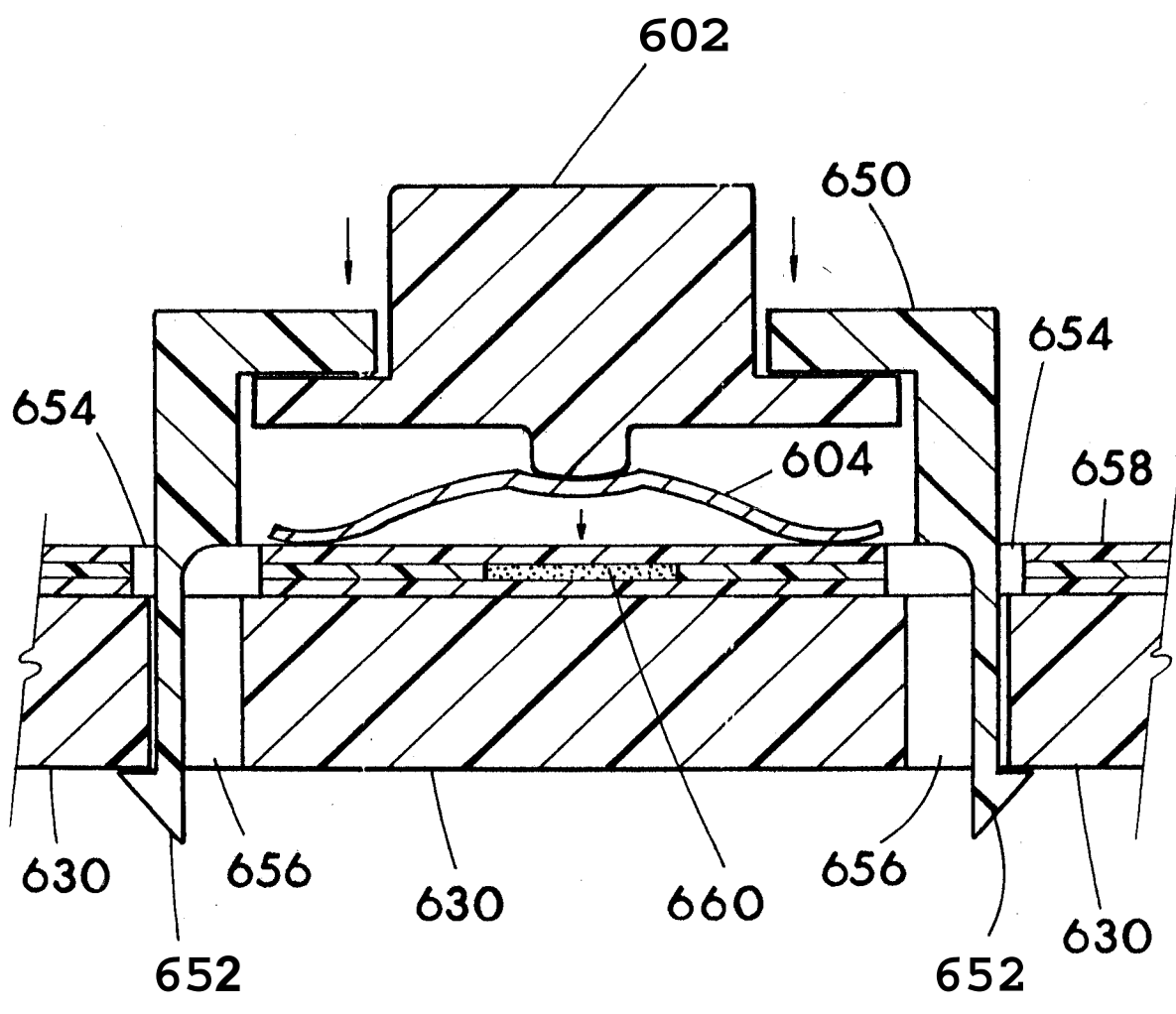

NO. 078878  
BY [unclear] SUBCLASS  
DRAFTSMAN

FIG.48

82827978

NO. 10.	CLASS	SUBCLASS
DRAFTSMAN		

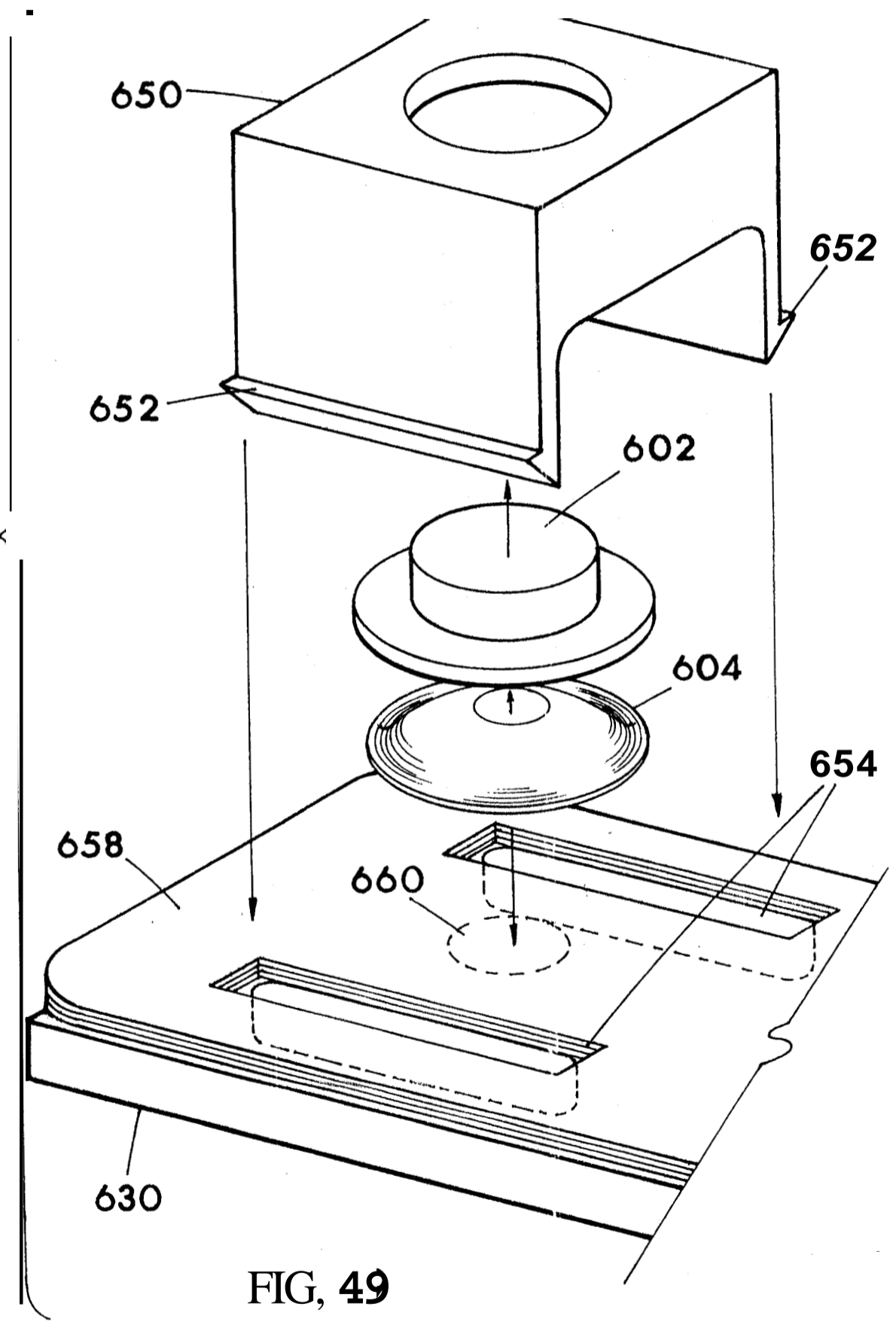

FIG, 49

DATE	12.18
BY	CLACK
DRAFTSMAN	345
	101

8782297

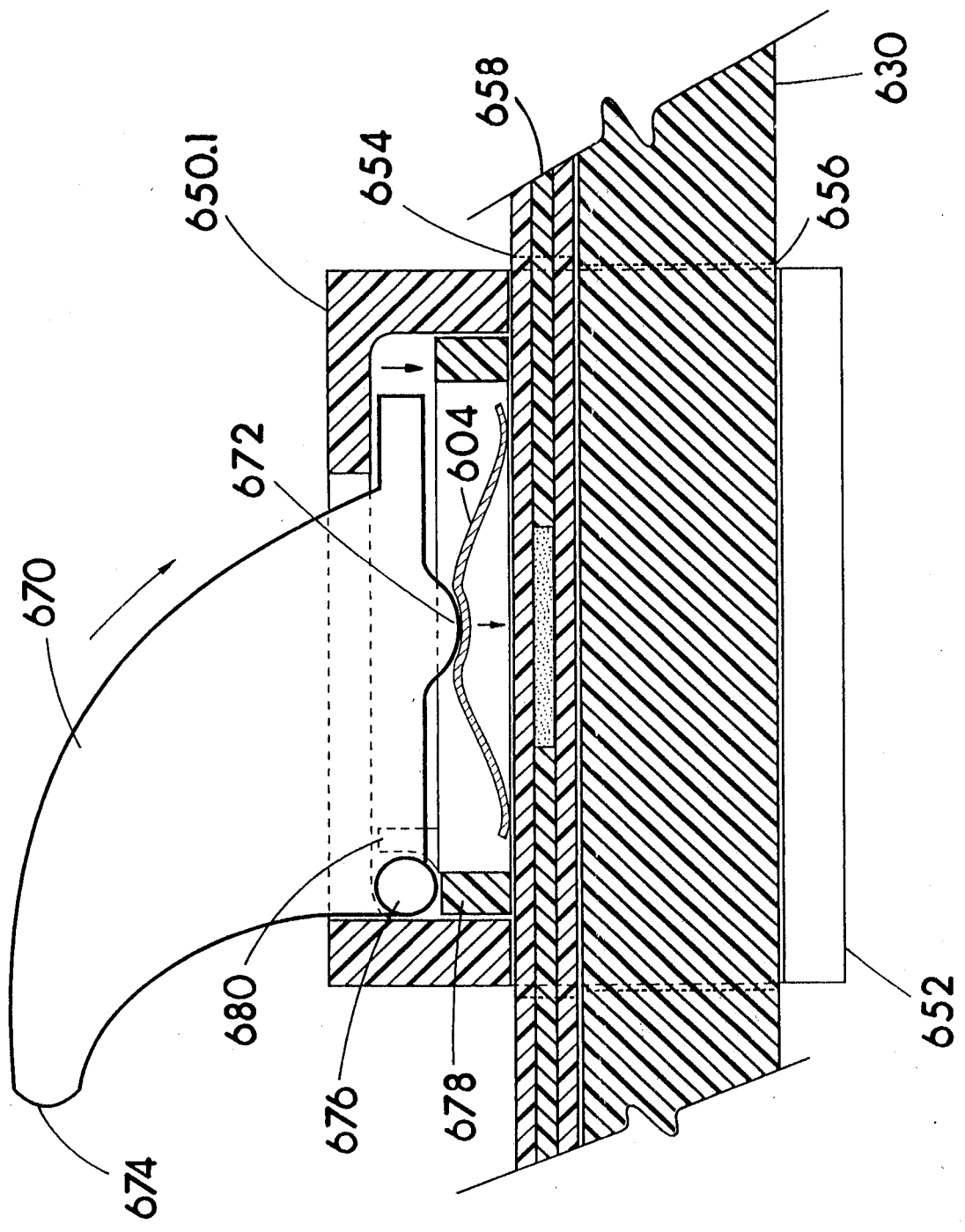
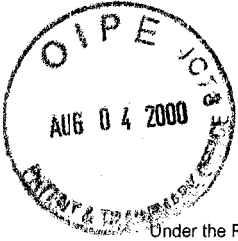

FIG. 50



08 07-00

GAU 2779 #16

Approved for use through 09/30/2000. OMB 0651-0032 Patent and Trademark Office: U.S. DEPARTMENT OF COMMERCE

Under the Paperwork Reduction Act of 1995, no persons are required to respond to a collection of information unless it displays a valid OMB control number.

### CONTINUED PROSECUTION APPLICATION (CPA) REQUEST TRANSMITTAL

Submit an original, and a duplicate for fee processing. (Only for Continuation or Divisional applications under 37 C.F.R. § 1.53(d))

CHECK BOX if applicable:  DUPLICATE

RECEIVED AUG 1 2000 2700

Address to: <b>Assistant Commissioner for Patents Box CPA Washington, DC 20231</b>	Attorney Docket No. of Prior Application	
	First Named Inventor	Brad A. Armstrong
	Examiner Name	Brier, J.
	Group / Art Unit	2779
	Express Mail Label No.	EK797321441US

This is a request for a  continuation or  divisional application under 37 C.F.R. § 1.53(d), continued prosecution application (CPA) of prior application number 08 / 677,378, filed on 07/05/96, entitled IMAGE CONTROLLERS AND SENSORS (as Amended)

#### NOTES

**FILING QUALIFICATIONS:** The prior application identified above must be a nonprovisional application that is either: (1) complete as defined by 37 C.F.R. § 1.51(b), or (2) the national stage of an international application in compliance with 35 U.S.C. 371. A Notice will be placed on a patent issuing from a CPA, except for reissues and designs, to the effect that the patent issued on a CPA and is subject to the twenty-year patent term provisions of 35 U.S.C. § 154(a)(2). Therefore, the prior application of a CPA may have been filed before, on or after June 8, 1995.

**C-I-P NOT PERMITTED:** A continuation-in-part application cannot be filed as a CPA under 37 C.F.R. § 1.53(d), but must be filed under 37 C.F.R. § 1.53(b).

**EXPRESS ABANDONMENT OF PRIOR APPLICATION:** The filing of this CPA is a request to expressly abandon the prior application as of the filing date of the request for a CPA. 37 C.F.R. § 1.53(b) must be used to file a continuation, divisional, or continuation-in-part of an application that is not to be abandoned.

**ACCESS TO PRIOR APPLICATION:** The filing of this CPA will be construed to include a waiver of confidentiality by the applicant under 35 U.S.C. 122 to the extent that any member of the public who is entitled under the provisions of 37 C.F.R. § 1.14 to access to, copies of, or information concerning, the prior application may be given similar access to, copies of, or similar information concerning, the other application or applications in the file jacket.

**35 U.S.C. 120 STATEMENT:** In a CPA, no reference to the prior application is needed in the first sentence of the specification and none should be submitted. If a sentence referencing the prior application is submitted, it will not be entered. A request for a CPA is the specific reference required by 35 U.S.C. 120 and to every application assigned the application number identified in such request, 37 C.F.R. § 1.78(a).

- Enter the unentered amendment previously filed on \_\_\_\_\_ under 37 C.F.R. § 1.116 in the prior nonprovisional application.
- A preliminary amendment is enclosed.
- This application is filed by fewer than all the inventors named in the prior application, 37 C.F.R. § 1.53 (d)(4):
  - a.  DELETE the following inventor(s) named in the prior nonprovisional application:  
 00000017.08677378 .....  
 .....345:00 .....
  - b.  The inventor(s) to be deleted are set forth on a separate sheet attached hereto.
- A new power of attorney or authorization of agent (PTO/SB/81) is enclosed.
- Information Disclosure Statement (IDS) is enclosed:
  - a.  PTO-1449
  - b.  Copies of IDS Citations

4/06/2000 ENGLIEN  
FC:231  
FC:203

[Page 1 of 2]

Burden Hour Statement: This form is estimated to take 0.4 hours to complete. Time will vary depending upon the needs of the individual case. Any comments on the amount of time you are required to complete this form should be sent to the Chief Information Officer, Patent and Trademark Office, Washington, DC 20231. DO NOT SEND FEES OR COMPLETED FORMS TO THIS ADDRESS. SEND TO: Assistant Commissioner for Patents, Box CPA, Washington, DC 20231.

1. Under the Paperwork Reduction Act of 1995, no persons are required to respond to a collection of information unless it displays a valid OMB control number.

CLAIMS	(1) FOR	(2) NUMBER FILED	(3) NUMBER EXTRA	(4) RATE	(5) CALCULATIONS
TOTAL CLAIMS <small>(37 C.F.R. § 1.16(c) or (j))</small>		23 -20* =	3	x \$ 18 =	\$ 54
INDEPENDENT CLAIMS <small>(37 C.F.R. § 1.16(b) or (i))</small>		3 -3** =	0	x \$ _____ =	0
MULTIPLE DEPENDENT CLAIMS (if applicable) (37 C.F.R. § 1.16(d))				+ \$ _____ =	0
				BASIC FEE <small>(37 C.F.R. § 1.16)</small>	690.00
				Total of above Calculations =	744.00
Reduction by 50% for filing by small entity (Note 37 C.F.R. §§ 1.9, 1.27 & 1.28).					372.00
* Reissue claims in excess of 20 and over original patent. ** Reissue independent claims over original patent.				TOTAL =	

6. Small entity status:

- a.  A small entity statement is enclosed, if (b) and (c) do not apply.
- b.  A small entity statement was filed in the prior nonprovisional application and such status is still proper and desired.
- c.  Is no longer claimed.

7. The Commissioner is hereby authorized to credit overpayments or charge the following fees to Deposit Account No. \_\_\_\_\_:

- a.  Fees required under 37 C.F.R. § 1.16.
- b.  Fees required under 37 C.F.R. § 1.17. \$190.00
- c.  Fees required under 37 C.F.R. § 1.18.

8.  A check in the amount of \$ 562.00 is enclosed.

9.  New Attorney Docket Number, if desired \_\_\_\_\_  
[Prior application Attorney Docket Number will carry over to this CPA unless a new Attorney Docket Number has been provided herein.]

- 10 a.  Receipt For Facsimile Transmitted CPA (PTO/SB/29A)
- b.  Return Receipt Postcard (Should be specifically itemized, See MPEP 503)

11.  Other: \_\_\_\_\_

**NOTE:** The prior application's correspondence address will carry over to this CPA UNLESS a new correspondence address is provided below.

**12. NEW CORRESPONDENCE ADDRESS**

Customer Number or Bar Code Label : \_\_\_\_\_ : or  New correspondence address below  
 : (Insert Customer No. or Attach bar code label here) :

Name					
Address					
City	State	Zip Code			
Country	Telephone	Fax			

**13. SIGNATURE OF APPLICANT, ATTORNEY, OR AGENT REQUIRED**

Name (Print / Type)	Brad A. Armstrong, Inventor / Applicant
Signature	<i>Brad A. Armstrong</i>
Registration No. (Attorney/Agent)	
Date	4 Aug. 2000

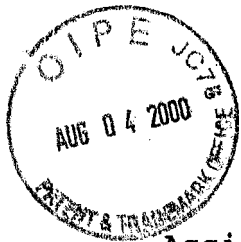

1

171  
Butt

Assistant Commissioner of Patents  
Box CPA  
Washington, D. C. 20231

By Express Mail No. EK797321441US

PRELIMINARY AMENDMENT

Re: Patent Application of Brad A. Armstrong  
Serial No.: 08/677,378 Filed: 07/05/96  
Title: IMAGE CONTROLLERS AND SENSORS (as Amended)  
Applicant's address: Brad A. Armstrong  
P.O. Box 1419  
Paradise, CA 95967  
Patent Examiner: Brier, J. Art Unit: 2775

RECEIVED  
AUG 10 200  
TE 2/00 MAIL ROOM

CPA IN RESPONSE TO THE OUTSTANDING OFFICE ACTION OF 03/13/00

Sir:

**ATTACHMENTS**

- A return receipt postcard.
- A request for making the application a 37 C.F.R. 1.53(d) continuation CPA and the filing fee are attached.
- Supplemental Declaration for Patent Application (Rule 1.63).
- Small entity declaration for Inventor.
- Small entity declaration for Assignee small business.
- A certificate of Express Mailing is attached.
- A Petition for Extension of Time under 37 CFR 1.136 and the fee for TWO additional months is hereto attached.

REMARKS

This is responsive to the Office Action mailed 03/13/00, paper # 13, regarding the above specified application. Please amend the above specified application as herein requested and reexamine the amended application in view of the remarks.

D

The entire Detailed Action of the 03/13/00, which was made final, has been carefully read, including points 1-7.

On 07/31/00 Applicant spoke with Examiner Brier, J. by telephone mainly regarding the prior art of Hoyt, U.S. Patent No. 5,687,080 and Yoshida et al, U.S. Patent No. 5,250,930 regarding claims 19-22. Agreement as to allowability of the claims as currently written was not reached, but the Examiner indicated that while a new search would be needed, he thought that a sheet connecting both buttons and multi-axes joystick would be allowable, if claimed. The Examiner agreed that Yoshida having a joystick internally connected with individual electrical wires (see Yoshida Fig.2 and column 7 lines 9-11) is expensive in high volume compared to Applicant's sheet connected buttons and multi-axes input devices. The Examiner further agreed, that pending a search, the sheet integration of multi-axes input devices and a plurality of buttons was likely allowable. The above is a summary of the telephone ~~inter~~view to Applicant's best recollection.

Under amendments, claims 19-37 will be cancelled, and new claims inserted and submitted as allowable.

#### AMENDMENTS

In the specification:

Applicant wishes to amend the specification to claim the 35 U.S.C. 120 priority benefit of Applicant's earlier U.S. application 847,619 which was pending when the instant application was filed, in addition to application 393,459 already claimed on page 1. Therefore, please insert the following into page 1 of the specification below the title and above BACKGROUND OF THE INVENTION:

*Sub E1* ~~---This application claims the benefits of the earlier filing date under 35 U.S.C. 120 of U.S. Patent application Serial No. 847,619 filed March 5, 1992, now U.S. Patent 5,589,828.--~~



In order that the title closely reflect the current claimed invention, please amend the title of the application to read:

--IMAGE CONTROLLERS WITH SHEET CONNECTED SENSORS--

Amendments to the claims:

Please insert into the claims section and examine the following new claims 38-60.

Sub 02

38. An image controller comprising:  
 an input member with associated sensors, said input member moveable on at least two axes; and  
 a plurality of finger depressible buttons with associated sensors; and  
 at least one sheet structurally connecting, at least in part, to the sensors of said input member, and said at least one sheet structurally connecting, at least in part, to the sensors of said finger depressible buttons; said at least one sheet having  
 electrically conductive traces located on said at least one sheet, said electrically conductive traces electrically connecting with the sensors of said input member, and said electrically conductive traces electrically connecting with the sensors of said finger depressible buttons.

39. An image controller according to claim 38 in which said image controller is connected to an image generation device.

40. An image controller according to claim 39 in which at least one of the finger depressible buttons is structured with a resilient dome cap.

41. An image controller according to claim 40 in which said resilient dome cap is structured to provide a tactile feedback to a human hand.

D

42. An image controller according to claim 41 in which a plunger is positioned above said dome cap, said plunger comprising a non-conductive rigid plastic material.

43. An image controller according to claim 41 in which said at least one of the finger depressible buttons is associated with a pressure-sensitive variable sensor, whereby depression of said at least one of the finger depressible buttons provides a proportional signal representing the level of depressive pressure applied.

44. An image controller according to claim 43 in which said at least one sheet further comprises a flexible membrane sheet connected to a rigid circuit board sheet.

Sub E2

Sub E3

45. An image controller according to claim 43 in which said plurality of finger depressible buttons are at least 10 in number, at least some of said buttons represent keys for numbers 1-9.

46. An image controller according to claim 45 in which said plurality of finger depressible buttons are at least 40 in number, at least some of said buttons represent keys for the alphabet, and at least one of said buttons represents a spacebar.

47. An image controller according to claim 46 in which said input member is operable on at least six axes.

Sub E4

48. An image controller comprising:  
an input member movable on at least two axes, said input member having associated sensors; and  
a plurality of finger depressible buttons, said finger depressible buttons having associated sensors; and

49



at least one ~~sheet~~ connecting to the sensors of said input member, and said at least one sheet connecting to the sensors of said finger depressible buttons.

49. An image controller according to claim 48 in which said at least one sheet includes electrically conductive traces, said traces engaging the sensors.

50. An image controller according to claim 49 in which at least one of the finger depressible buttons is structured with a resilient dome cap.

51. An image controller according to claim 50 in which said resilient dome cap is structured to provide a tactile feedback to a human hand.

52. An image controller according to claim 51 in which a plunger is positioned to press against said dome cap.

53. An image controller according to claim 51 in which said at least one sheet further comprises a flexible membrane sheet connected to a rigid circuit board sheet.

54. An image controller according to claim 53 in which said at least one of the finger depressible buttons is associated with a pressure-sensitive variable sensor, whereby depression of said at least one of the finger depressible buttons provides a proportional signal representing the level of depressive pressure applied.

55. An image controller according to claim 53 in which said plurality of finger depressible buttons are at least 10 in number, at least some of said buttons represent keys for numbers 1-9.

<sup>P</sup>  
56. An image controller according to claim <sup>7</sup>55 in which said plurality of finger depressible buttons are at least 40 in number, at least some of said buttons represent keys for the alphabet, and at least one of said buttons represents a spacebar.

<sup>9</sup>  
57. An image controller according to claim <sup>7</sup>55 in which said input member is operable on at least six axes.

<sup>10</sup>  
58. An image controller according to claim <sup>8</sup>56 in which said input member is operable on at least six axes.

<sup>11</sup>  
59. An image controller according to claim <sup>9</sup>57 in which said at least one of the finger depressible buttons is associated with a pressure-sensitive variable sensor, whereby depression of said at least one of the finger depressible buttons provides a proportional signal representing the level of depressive pressure applied.

60. An image controller comprising:  
 a plurality of finger depressible buttons, said finger depressible buttons having associated sensors; and  
 at least one sheet electrically connecting the sensors; and  
 at least one of the sensors, comprising:  
 a body;  
 at least two conductive tang elements fixed to said body and in-part within said body;  
 a depressible plunger retained by said body and in-part exposed external to said body;  
 a resilient snap-through dome-cap positioned within said body and depressible with force from said plunger applied to said dome-cap to cause said dome-cap to snap-through and create a tactile feedback;  
 pressure-sensitive variable-conductance material within said body and positioned as a variably conductive element electrically

50

D

between said two ~~conductive~~ tang elements, and further positioned for receiving force ~~applied~~ to said dome-cap, whereby electrical conductivity of ~~said~~ pressure-sensitive variable-conductance material is altered ~~relative~~ to received force and electrical output of said ~~sensor is variable~~.

## REMARKS

No new matter has been added via this amendment.

The claim language is fully supported in the originally filed specification.

Applicant acknowledges and appreciates that Examiner Brier is an examiner with a great deal of experience and familiarity with the procedures and rules of the Patent Office. Applicant relies on the Examiner's knowledge of the Constitution of the United States of America, wherein the founding Fathers set-forth "To Authors and Inventors the Exclusive Right to Their Respective Writings and Discoveries" Article I, Section 8, thus establishing the purpose upon which the U.S. Patent Office is founded.

New claims 38-60 are believed novel and inventive over the prior art, and thus allowable within the rules of the Patent Office and the spirit of the Constitution of the United States of America.

Allowance of the new claims is very respectfully requested.

I hereby declare and swear that all statements made herein of my own knowledge are true and that all statements made on information and belief are believed to be true; and further that these statements were made with the knowledge that willful false statements and the like so made are punishable by fine or imprisonment, or both, under Section 1001 of Title 18 of the United States Code and that such willful false statements may

jeopardize the validity of the application or any patent issued thereon.

Respectfully;

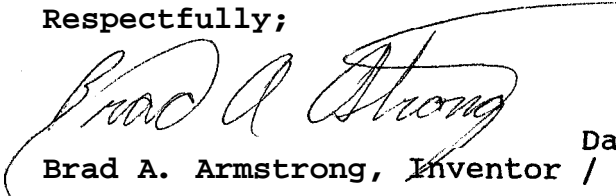

4 Aug. 2000

Date:

Brad A. Armstrong, Inventor / Applicant

CERTIFICATE OF EXPRESS MAILING

Assistant Commissioner for Patents  
Washington, D. C. 20231

I hereby certify that this correspondence is being deposited with the United States Postal Service as EXPRESS MAIL article EK797321441US with sufficient postage pre-paid in an envelope addressed to: Assistant Commissioner of Patents, Washington, DC 20231, on this

date: August 4, 2000

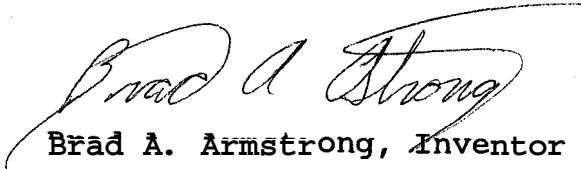

Brad A. Armstrong, Inventor / Applicant

D

CERTIFICATE OF EXPRESS MAILING

Box New Application  
Assistant Commissioner for Patents  
Washington, D.C. 20231



Sir:

I hereby certify that this complete Non-Provisional Application for Patent for the invention titled 3D CONTROLLER WITH VIBRATION is being deposited with the United States Postal Service as EXPRESS mail article # EF100282701US, Post Office to Addressee, with sufficient postage paid in an envelope addressed to: Box New Application, Assistant Commissioner for Patents, Washington, D.C. 20231,

on this date: November 16, 2000.

Signature: \_\_\_\_\_

*Brad A. Armstrong*  
Brad A. Armstrong

Patent Application of Brad A. Armstrong, Inventor  
for  
3D CONTROLLER WITH VIBRATION

CROSS REFERENCE TO RELATED APPLICATIONS AND PATENTS

5        This application is a continuation-in-part of pending U.S.  
 Non-provisional patent application Serial Number **08/677,378**  
 filed July **5, 1996** of which the positive teachings and  
 disclosures are herein incorporated by reference and the  
 benefit of the filing date claimed. Also herein  
 10        incorporated by reference for the positive teachings and  
 disclosures therein is U.S. Disclosure Document Number  
**381081** filed Nov. **22, 1995** which has been placed in the file  
 of U.S. Application **08/677,378**. U.S. Application **08/677,378**  
 was filed during the pendency of U.S. application **08/847,619**  
 15        filed March **5, 1992** and also makes claim to the benefit of  
 the filing date of the application **08/847,619**, now U.S.  
 Patent **5,589,828**. This application is also a  
 continuation-in-part of U.S. patent application serial  
 number **08/847,619**, filed March **5, 1992**, now U.S. Patent  
 20        **5,589,828**, of which the positive teachings and disclosures  
 are herein incorporated by reference. This application is a  
 continuation-in-part of pending U.S. application **09/510,572**  
 filed **02/22/00** as a continuation of U.S. patent application  
 serial number **08/942,450**, filed Oct. **1, 1997**, now U.S.  
 25        Patent No. **6,102,802** of which the positive teachings and  
 disclosures of both applications are herein incorporated by  
 reference and the benefit of the filing dates claimed. This  
 application also is a continuation-in-part of and  
 incorporates herein by reference U.S. patent application  
 30        serial number **08/393,459**, filed February **23, 1995**, now U.S.  
 Patent **5,565,891**, which is a continuation-in-part of U.S.

00977 "EE557450





US006222525B1

(12) **United States Patent**  
**Armstrong**

(10) **Patent No.:** **US 6,222,525 B1**  
(45) **Date of Patent:** **Apr. 24, 2001**

(54) **IMAGE CONTROLLERS WITH SHEET CONNECTED SENSORS**

5,889,507 \* 3/1999 Engle et al. .... 345/161  
5,898,425 \* 4/1999 Sekine ..... 345/168

(76) Inventor: **Brad A. Armstrong**, 848 Inyo St., Chico, CA (US) 95928

\* cited by examiner

*Primary Examiner*—Jeffery Brier

(\* ) Notice: Subject to any disclaimer, the term of this patent is extended or adjusted under 35 U.S.C. 154(b) by 0 days.

(57) **ABSTRACT**

(21) Appl. No.: **08/677,378**

(22) Filed: **Jul. 5, 1996**

A sensor connecting sheet material for inclusion in appropriately structured multiple-axes controllers comprised of a single input member operable in 6 DOF relative to a reference member of the controller. The input member having return-to-center resiliency relative to the reference member on at least the three perpendicular linear axes. The input member can be of a continuously rotatable trackball-type or a limited rotation joystick-type, and the reference member can be a shaft, a base or a housing. The controllers include carriage structuring for influencing sheet connected sensors by hand-applied operation of the input member. The preferred structures provide cooperative interaction with movement or force influenced sensors in primarily a single area. Some, most, or all of the sensors are preferably supported on a generally single plane, such as on a printed flexible membrane sensor sheet or circuit board sheet. In an alternative embodiment, sensors and conductive traces are applied on a generally flat, flexible membrane sensor sheet, which is then bent into a three dimensional configuration which may in some cases reach a widely-spread 3-D constellation of 6 DOF and/or other sensor mountings. The use of sensors connected by a sheet member, whether finally applied in a flat or 3-D configuration, enables efficient circuit and sensor connection and placement during manufacture, resulting in low product costs and high reliability.

**Related U.S. Application Data**

(63) Continuation-in-part of application No. 08/393,459, filed on Feb. 23, 1995, now Pat. No. 5,565,891, and a continuation-in-part of application No. 07/847,619, filed on Mar. 5, 1992, now Pat. No. 5,589,828.

(51) **Int. Cl.**<sup>7</sup> ..... **G06F 3/033**

(52) **U.S. Cl.** ..... **345/161; 345/168**

(58) **Field of Search** ..... 345/156, 157, 345/161, 167, 173, 168

(56) **References Cited**

**U.S. PATENT DOCUMENTS**

3,806,471 4/1974 Mitchell ..... 338/99  
4,555,960 12/1985 King ..... 74/491  
4,879,556 \* 11/1989 Duimel ..... 345/161  
5,231,386 \* 7/1993 Brandenburg et al. .... 345/161  
5,298,919 3/1994 Chang ..... 345/167  
5,467,108 \* 11/1995 Mimlitch ..... 345/161  
5,565,891 \* 10/1996 Armstrong ..... 345/167

**23 Claims, 40 Drawing Sheets**

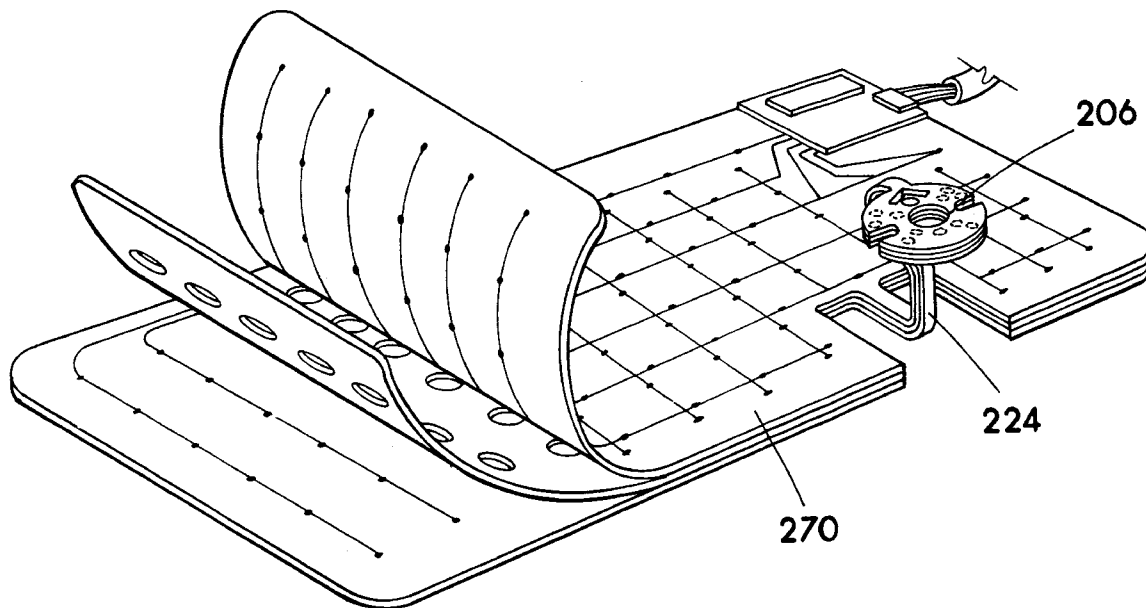

AMENDMENTS TO THE CLAIMS,

Please cancel claims 1-38. Please insert the following new

then examine all pending claims in view of all of the prior art and find that the claims are allowable. Thank you.

138. A 3-D graphics controller used with a television based game, comprising:

a game, said game at least in part controlled by circuitry, said circuitry located on

at least one sheet, said at least one sheet comprising:

a circuit board sheet connected to

a flexible membrane sheet;

a first element structured to activate

four unidirectional sensors, said four unidirectional sensors at least in part connected to said at least one sheet, said four unidirectional sensors useful to control said game;

a second element with structure to activate

a first two rotary potentiometers, said first two rotary potentiometers at least in part connected to said at least one sheet, said first two rotary potentiometers useful to control said game;

a third element with structure to activate

a second two rotary potentiometers, said second two rotary potentiometers at least in part connected to said at least one sheet, said second two rotary potentiometers useful to control said game;

an independent first button structured to activate

a first button sensor, said first button depressible by a single finger of a user, said first button sensor at least in part connected to said at least one sheet, said first button sensor creates simple switched On/Off data useful to control said game;

an independent pivotal second button structured to activate

a second button sensor, said second button pivots upon

58

B

unidirectional sensors associated with the platform, the signals at least in part useful for controlling objects and navigating a viewpoint, the controller including a vibrator for providing vibration detectable by a human user inputting to the controller; the unidirectional sensors including spacing preventing false activation by the vibration

<sup>19</sup>  
~~20~~ 58. A controller according to claim ~~57~~ wherein said controller further has a plurality of independent depressible buttons, said buttons structured to activate button sensors, said button sensors output electrical signals proportionate to depression of said buttons.

32 <sup>20</sup>  
~~21~~ 58. A controller according to claim ~~58~~ wherein said button sensors also output On/Off data.

<sup>21</sup>  
~~22~~ 58. A controller according to claim ~~59~~ wherein additional independently depressible buttons output only On/Off data.

<sup>20</sup>  
~~23~~ 58. A controller according to claim ~~58~~ wherein said controller further includes a second element movable on two perpendicular axes, said second element structured and positioned to activate two bi-directional proportional sensors.

<sup>20</sup>  
~~24~~ 58. A controller according to claim ~~58~~ wherein said two bi-directional proportional sensors are rotary potentiometers.

Sub D2 <sup>20</sup>  
~~25~~ 58. A hand operated controller structured for allowing hand inputs rotating a platform on two mutually perpendicular axes to be translated into electrical outputs by four unidirectional sensors to allow controlling objects and navigating a viewpoint, said unidirectional sensors including spacing generally preventing false activation through vibration, the controller including a tactile feedback means for providing vibration detectable by the user through the hand operating the controller;

B

a second element movable on two mutually perpendicular axes, said second element structured to activate two bi-directional proportional sensors for providing outputs at least in part useful for controlling objects and navigating a viewpoint;

a third element movable on two mutually perpendicular axes, said second element structured to activate two bi-directional proportional sensors for providing outputs at least in part useful for controlling objects and navigating a viewpoint;

a plurality of independent finger depressible buttons, each button associated with

a button sensor, said button sensor outputs at least On/Off data.

B2 ~~26~~ 24. A hand operated Controller according to claim ~~53~~<sup>25</sup> wherein the sensors are connected by at least one sheet.

~~27~~ 65. A hand operated controller according to claim ~~54~~<sup>26</sup> wherein said at least one sheet comprises a flexible membrane sheet connected to a substantially rigid circuit board sheet.

~~28~~ 66. A hand operated controller according to claim ~~55~~<sup>27</sup> wherein said button sensor outputs data proportionate to depression of one of said buttons.

~~29~~ 67. A hand operated controller according to claim ~~56~~<sup>28</sup> wherein the bi-directional proportional sensors are rotary potentiometers.

~~30~~ 68. A hand operated controller according to claim ~~56~~<sup>28</sup> wherein the bi-directional proportional sensors are optical encoders.

~~31~~ 69. A hand operated controller according to claim ~~56~~<sup>28</sup> wherein said tactile feedback means comprises a motor and offset weight.

72

B

## AMENDMENTS TO THE SPECIFICATION IN MARKED UP VERSION

Amendments to the Specification in marked up version are shown with brackets showing deletion and underlining showing insertion.

On 07/15/02 the "CROSS REFERENCE TO RELATED APPLICATIONS AND PATENTS" section on page 1 and 2 of the specification was amended.

To that section amended 07/15/02, please make the following changes:

[ CROSS REFERENCE TO RELATED APPLICATIONS AND PATENTS

This application is a continuation-in-part of pending U.S. Non-provisional patent application Serial Number 08/677,378 filed July 5, 1996 of which the positive teachings and disclosures are herein incorporated by reference and the benefits of the filing date claimed. The pending U.S. Application 08/677,378 was filed during the pendency of U.S. application 07/847,619 filed March 5, 1992 and also makes claim to the benefit of the filing date of the application 07/847,619, now U.S. Patent 5,589,828. Also herein incorporated by reference for the positive teachings and disclosures therein is U.S. Disclosure Document Number 381081 filed Nov. 22, 1995 which has been placed in the file of U.S. Application 08/677,378. This application is also a Continuation-in-part of U.S. patent application serial number 07/847,619, filed March 5, 1992, now U.S. Patent 5,589,828, of which the positive teachings and disclosures are herein incorporated by reference. This application is a continuation-in-part of pending U.S. application 09/510,572 filed 02/22/00 as a continuation of U.S. patent application serial number 08/942,450, filed Oct. 1, 1997, now U.S. Patent No. 6,102,802 of which the positive teachings and disclosures are herein incorporated by reference and the benefit of the filing date claimed. This application also is a continuation-in-part of U.S. patent application serial number 08/393,459, filed February 23, 1995, now U.S. Patent 5,565,891, which is a continuation-in-part of U.S. patent application serial number 07/847,619 now U.S.

Received from < > at 10/25/02 2:13:38 PM [Eastern Daylight Time]

C

Patent 5,589,828. The instant application claims the benefits under 35 U.S.C 120, where permitted, of the filing dates of the above listed patents and or applications including that of U.S. Patent 5,589,828 filed as an application on March 5, 1992. ]

CROSS REFERENCE TO RELATED APPLICATIONS AND PATENTS

This application is a continuation of U.S. Patent Application Serial NO. 08/677,378 filed on July 5, 1996, now U.S. Patent 6,222,525.

U.S. Patent No. 6,222,525 is a continuation-in-part of U.S. Patent Application Serial No. 08/393,459 filed on Feb. 23, 1995, now U.S. Patent 5,565,891.

U.S. Patent No. 6,222,525 is also a continuation-in-part of U.S. Patent Application Serial No. 07/847,619 filed on March 5, 1992, now U.S. Patent 5,589,828.

The instant application claims the benefits under 35 U.S.C. 120 of the filing dates of the above listed Patents and or Applications.

The positive teachings and disclosures of U.S. Patents 6,222,525, 5,565,891 and 5,589,828 are herein incorporated by reference. Also herein incorporated by reference for the positive teachings and disclosures therein is U.S. Disclosure Document Number 381081 filed Nov. 22, 1995 which is located in the file of U.S. Patent 6,222,525.

In the last sentence on page 40 carrying over onto page 41 of the specification, the first line thereof on page 41, "346" should be changed to --364--. Marked up version of the change:

Super-structure 338 is the distinctive part of the different two armed rocker-arm types shown in Figures 20-22, of which are a V-slot type 340, an H-slot type 342, and a T-bone type 345 of which there are two rocker-arms being approximately identical but oriented perpendicular to one another and being called a first t-bone 344 and a second t-bone [346] 364 rocker-arm actuators.

Received from < > at 10/25/02 2:13:38 PM (Eastern Daylight Time)



US006906700B1

(12) **United States Patent**  
**Armstrong**

(10) **Patent No.: US 6,906,700 B1**  
(45) **Date of Patent: Jun. 14, 2005**

(54) **3D CONTROLLER WITH VIBRATION**

(75) Inventor: **Brad A. Armstrong**, Carson City, NV (US)

(73) Assignee: **Anascape**, Carson City, NV (US)

(\* ) Notice: Subject to any disclaimer, the term of this patent is extended or adjusted under 35 U.S.C. 154(b) by 481 days.

(21) Appl. No.: **09/715,532**

(22) **Filed: Nov. 16, 2000**

**Related U.S. Application Data**

(63) Continuation of application No. 08/677,378, filed on Jul. 5, 1996, now Pat. No. 6,222,525, which is a continuation-in-part of application No. 08/393,459, filed on Feb. 23, 1995, now Pat. No. 5,565,891, which is a continuation-in-part of application No. 07/847,619, filed on Mar. 5, 1992, now Pat. No. 5,589,828.

(51) **Int. Cl.**<sup>7</sup> ..... **G09G 5/08**

(52) **U.S. Cl.** ..... **345/161; 345/156**

(58) **Field of Search** ..... 345/156-172; 74/471 XY; 200/5 R, 6 A, 6 R, 9, 40, 41, 50.32-50.37, 61, 45 R, 61.46, 61.53, 512, 518-521, 530, 564; 341/20-35

(56) **References Cited**

**U.S. PATENT DOCUMENTS**

2,430,284 A	11/1947	Evers	341/187
3,296,882 A	1/1967	Durand	74/471
3,611,068 A	10/1971	Fujita	338/2
3,693,425 A	9/1972	Starita et al.	73/862.044
3,710,050 A	1/1973	Richards	200/61.43
3,771,037 A	11/1973	Bailey	318/580
3,806,471 A	4/1974	Mitchell	252/519
3,921,445 A	11/1975	Hill et al.	73/862
3,952,173 A	4/1976	Tsuji et al.	200/511
3,988,556 A	10/1976	Hyodo	200/511
3,993,884 A	11/1976	Kondur et al.	200/295
4,045,650 A	8/1977	Nestor	200/556
4,099,409 A	7/1978	Edmond	73/862

4,133,012 A	1/1979	Takamiya et al.	360/90
4,158,759 A	6/1979	Mason	219/720
4,164,634 A	8/1979	Gilano	200/5 A
4,216,467 A	8/1980	Colston	341/20
4,224,602 A	9/1980	Anderson et al.	340/321
4,246,452 A	* 1/1981	Chandler	200/5 A

(Continued)

**FOREIGN PATENT DOCUMENTS**

AU	2379484	8/1984
AU	544234	5/1985
AU	557120	12/1986

(Continued)

**OTHER PUBLICATIONS**

IBM Technical Disclosure Bulletin, vol. 21, No. 9, Feb. 1, 1979, pp. 3845-3846, Anonymous author, Title: "Keyboard Device For Upper And Lower Case Keying Without Shifting". The Present Applicant could not locate a copy of this IBM disclosure but lists the data because it was cited as an "X" reference in a European Patent Office Search report on a related invention filed for by another Applicant.

(Continued)

*Primary Examiner*—Chanh Nguyen

(57) **ABSTRACT**

A hand operated controller or converter structured for allowing hand inputs to be converted or translated into electrical outputs, the controller structured with a plate or platform moveable relative to a base or housing about two mutually perpendicular axes generally parallel to the platform to effect a plurality of sensors for defining output signal(s) based on movement of the platform. The sensors each have an electrically active activator spatially separated from an electric contact surface. A tactile feedback motor with shaft and offset weight is mounted as a component of the controller for providing vibration to be felt by a hand operating the controller. In some embodiments the sensors are pressure sensitive variable output sensors.

**33 Claims, 40 Drawing Sheets**

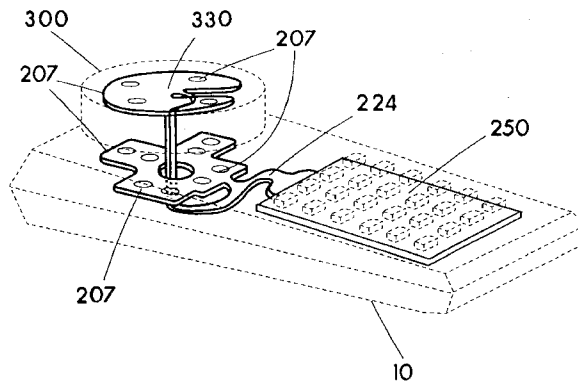

37

button positioned to activate a second proportional sensor and said second button positioned to activate a simple switched On/Off sensor useful to control said electronic game; said second proportional sensor connected to said first sheet, said second proportional sensor capable of transforming depression of said second button into a proportional signal useful to control said electronic game;

tactile feedback means for providing vibration detectable by the user of said electronic game, said tactile feedback means supported within said controller.

18. A 3-D graphics controller according to claim 17 wherein the first and the second proportional sensors are each unidirectional sensors.

19. A hand operated controller comprising structure allowing hand inputs rotating a platform on two mutually perpendicular axes to be translated into electrical outputs by four unidirectional sensors to allow controlling objects and navigating a viewpoint, the controller including a tactile feedback means for providing vibration detectable by the user through the hand operating the controller;

a second element movable on two mutually perpendicular axes, said second element structured to activate two bi-directional proportional sensors providing outputs at least in part controlling objects and navigating a viewpoint;

a third element movable on two mutually perpendicular axes, said third element structured to activate two bi-directional proportional sensors providing outputs at least in part controlling objects and navigating a viewpoint;

a plurality of independent finger depressible buttons, each button associated with

a button sensor, said button sensor outputs at least On/Off data to allow controlling of the objects.

20. A hand operated controller according to claim 19 wherein the sensors are connected by at least one sheet.

21. A hand operated controller according to claim 20 wherein said at least one sheet comprises a flexible membrane sheet connected to a substantially rigid circuit board sheet.

22. A hand operated controller according to claim 19 wherein said button sensor outputs data proportionate to depression of one of said buttons.

23. A hand operated controller according to claim 22 wherein the bi-directional proportional sensors are rotary potentiometers.

24. A hand operated controller according to claim 22 wherein the bi-directional proportional sensors are optical encoders.

25. A hand operated controller according to claim 24 wherein said tactile feedback means comprises a motor and offset weight.

26. A hand operated controller comprising structure allowing hand inputs rotating a platform on two mutually perpendicular axes to be translated into electrical outputs, the controller structured with four unidirectional sensors to allow controlling objects and navigating a viewpoint, the controller including an electromechanical tactile feedback structure providing vibration detectable by the user through the hand operating the controller;

a second element movable on two mutually perpendicular axes, said second element structured to activate two bi-directional proportional sensors;

38

a third element movable on two mutually perpendicular axes, said third element structured to activate two bi-directional proportional sensors;

a plurality of independent finger depressible buttons, each button associated with

a button sensor, said button sensor outputs at least On/Off data;

the sensors are connected by at least one sheet, said at least one sheet comprises

a flexible membrane sheet connected to a circuit board sheet.

27. A hand operated controller according to claim 26 wherein said button sensor outputs data proportionate to depression of one of said buttons.

28. A hand operated controller according to claim 27 wherein at least two of said buttons pivot upon depression to activate their respective proportional sensors.

29. A hand operated controller according to claim 28 wherein the bi-directional proportional sensors are rotary potentiometers.

30. A hand operated controller according to claim 28 wherein the bi-directional proportional sensors are optical encoders.

31. A hand operated controller according to claim 27 wherein said tactile feedback means comprises a motor and offset weight.

32. A 3-D graphics controller having an economical combination of elements and buttons allowing a user to control a television based game, the controller comprising:

a housing;

a first element structured to activate four unidirectional sensors used to control a television based game, said first element supported at least in part by said housing and sufficiently exposed to allow two axes of input;

a second element structured to activate a first two rotary potentiometers used to control the game;

a third element structured to activate a second two rotary potentiometers used to control the game;

a circuit board supporting circuitry, said circuit board located in said housing, the rotary potentiometers mounted to said circuit board;

an independent first button structured to activate a first button sensor, said first button depressible by a single finger of the user, said first button sensor at least in part supported by said housing, said first button sensor capable of outputting a proportional signal used to control the game;

an independent second button structured to activate a second button sensor, said second button depressible by a single finger of the user, said second button sensor at least in part supported by said housing, said second button sensor capable of outputting a proportional signal used to control the game;

active tactile feedback structure located in said housing.

33. A 3-D graphics controller according to claim 32 wherein said active tactile feedback structure includes

an offset weight connected to

a motor.

\* \* \* \* \*



MS/STS/VJS  
6620-76454-13



UNITED STATES PATENT AND TRADEMARK OFFICE

Commissioner for Patents  
United States Patent and Trademark Office  
P.O. Box 1450  
Alexandria, VA 22313-1450  
[www.uspto.gov](http://www.uspto.gov)

7/13/07

THIRD PARTY REQUESTER'S CORRESPONDENCE ADDRESS

Joseph T. Jakubek, Esq.  
Klarquist Sparkman LLP  
121 SW Salmon Street Suite 1600  
Portland, OR 97204

**EX PARTE REEXAMINATION COMMUNICATION TRANSMITTAL FORM**

REEXAMINATION CONTROL NO 95/000221

PATENT NO. 6,906,700

ART UNI 3993

Enclosed is a copy of the latest communication from the United States Patent and Trademark Office in the above identified ex parte reexamination proceeding (37 CFR 1.550(f)).

Where this copy is supplied after the reply by requester, 37 CFR 1.535, or the time for filing a reply has passed, no submission on behalf of the ex parte reexamination requester will be acknowledged or considered (37 CFR 1.550(g)).

<b>ORDER GRANTING/DENYING REQUEST FOR INTER PARTES REEXAMINATION</b>	Control No.	Patent Under Reexamination	
	95/000,221	6906700	
	Examiner	Art Unit	
	Joseph R. Pokrzywa	3992	

-- The MAILING DATE of this communication appears on the cover sheet with the correspondence address. --

The request for *inter partes* reexamination has been considered. Identification of the claims, the references relied on, and the rationale supporting the determination are attached.

Attachment(s):     PTO-892             PTO/SB/08             Other: \_\_\_\_\_

1.  The request for *inter partes* reexamination is GRANTED.

An Office action is attached with this order.

An Office action will follow in due course.

2.  The request for *inter partes* reexamination is DENIED.

This decision is not appealable. 35 U.S.C. 312(c). Requester may seek review of a denial by petition to the Director of the USPTO within ONE MONTH from the mailing date hereof. 37 CFR 1.927. EXTENSIONS OF TIME ONLY UNDER 37 CFR 1.183. In due course, a refund under 37 CFR 1.26(c) will be made to requester.

**All correspondence** relating to this *inter partes* reexamination proceeding should be directed to the **Central Reexamination Unit** at the mail, FAX, or hand-carry addresses given at the end of this Order.

## DECISION GRANTING INTER PARTES REEXAMINATION

### *Reexamination*

1. A substantial new question of patentability (SNQ) affecting claims 1-33 of United States Patent Number 6,906,700 to Armstrong (hereafter “the ‘700 Patent”) is raised by the present request for *inter partes* reexamination filed on 5/4/07 for the reasons indicated below.
2. An Office action on merits does not accompany this order for inter partes reexamination. An Office action on merits will be provided in due course.
3. Extensions of time under 37 CFR 1.136(a) will not be permitted in *inter partes* reexamination proceedings because the provisions of 37 CFR 1.136 apply only to “an applicant” and not to the patent owner in a reexamination proceeding. Additionally, 35 U.S.C. 314(c) requires that *inter partes* reexamination proceedings “will be conducted with special dispatch” (37 CFR 1.937). Patent owner extensions of time in *inter partes* reexamination proceedings are provided for in 37 CFR 1.956. Extensions of time are not available for third party requester comments, because a comment period of 30 days from service of patent owner’s response is set by statute. 35 U.S.C. 314(b)(3).

*Prosecution History of the '700 Patent*

8. The '700 Patent issued from an application with the serial number 09/715,532, filed Nov. 16, 2000. Said application was a continuation of application No. 08/677,378, filed on Jul. 5, 1996, now Patent Number 6,222,525, which is a continuation-in-part of application Number 08/393,459, filed on Feb. 23, 1995, now Patent Number 5,565,891, which is a continuation-in-part of application Number 07/847,619, filed on Mar. 5, 1992, now Patent Number 5,589,828.

9. With this, the examiner notes that it would appear that the effective filing date for the '700 Patent would be Jul. 5, 1996, being the filing date of the parent continuation, now Patent Number 6,222,525 (hereafter "Armstrong'525"), with portions even having an effective filing date of Feb. 23, 1995 and Mar. 5, 1992, being the filing dates of the continuation-in-parts, now Patent Number 5,565,891 and 5,589,828, respectively. However, as noted by the Third Party Requester in the Request for Reexamination on pages 3-13, numerous alterations and additions appear in the application that matured into the '700 Patent from the parent application of the Armstrong'525 patent, therein adding new matter and breaking the chain of continuity.

10. First, as discussed on pages 9-11 of the Request for Reexamination, which is hereby incorporated by reference, the Third Party Requester points out differences in the Armstrong'525 patent and the instant '700 Patent. Particularly, in multiple sections, the phrase "...a 6 DOF image controller, which includes a single input member..." was changed to read "...a 3D image controller, which includes at least one input member..." During the prosecution of the '700

Art Unit: 3992

Patent, the Applicant argued in remarks dated 10/25/02 that the alteration of the term “6 DOF” so as to read “3D” does not constitute new matter, as copied below:

In the current specification at numerous locations the language “3D” and “three-dimensional” have been used in substitution for “6DOF” and “six degrees of freedom” as originally used in the application issued as patent 6,222,525 from which the current specification is continued. This substitution of language does not constitute new matter, but has been made to allow the reader easier understanding of the subject matter. Any single three-dimensional software object moving, for example in an electronic game, is moving in six degrees of freedom. This “SDOF” and “six degrees of freedom” language is not as commonly used now as when the ‘525 patent was filed and the same equivalent product or device which was once so called is now commonly called a 3D or three-dimensional controller.

11. However, the Applicant discussed nothing about the difference of “a single input member”, as stated in the Armstrong’525 patent, as opposed to the ‘700 Patent application’s “at least one input member”, which broadens the possibility of having multiple input members. In the instant case, the ‘700 Patent is not seen to have the same disclosure as that of the Armstrong’525 patent, and the phrase of “at least one input member” can be considered to constitute new matter.

12. In this regard, it is noted that MPEP 201.11[R-5], section I, with the heading “Disclosure Requirement”, having the sub-section B, with the heading “B. Claiming the Benefit of Nonprovisional Applications”, states in part that:

**The disclosure of a continuation application must be the same as the disclosure of the prior-filed application. See MPEP § 201.07.** The disclosure of a divisional application must be the same as the disclosure of the prior-filed application, or include at least that portion of the disclosure of the prior-filed application that is germane to the invention claimed in the divisional application. See MPEP § 201.06. **The disclosure of a continuation or divisional application cannot include anything which would constitute new matter if inserted in the**

Art Unit: 3992

**prior-filed application.** A continuation-in-part application may include matter not disclosed in the prior-filed application. See MPEP § 201.08. Only the claims of the continuation-in-part application that are disclosed in the manner provided by the first paragraph of 35 U.S.C. 112 in the prior-filed application are entitled to the benefit of the filing date of the prior-filed application. If there is a continuous chain of copending nonprovisional applications, each copending application must disclose the claimed invention of the later-filed application in the manner provided by the first paragraph of 35 U.S.C. 112, in order for the later-filed application to be entitled to the benefit of the earliest filing date. [Emphasis added].

13. Continuing, as further discussed by the Third Party Requester in the Request for Reexamination, Fig. 21 of the '700 Patent includes the notation of "Tactile Feedback Means, e.g., Motor, Shaft and Weight", which does not appear in the Armstrong'525 patent. Additionally, in column 21, lines 42-44 of the '700 Patent, the specification includes a description, which is not found in the Armstrong'525 patent, which describes a motor with shaft and weight mounted to offset the shaft as an example of an active tactile feedback means. Specifically, in column 5, lines 11-29, the '700 Patent states:

Another object of the invention is to provide a 3D controller which is structured in such a manner as to allow the controller to be made with a relatively low profile input member, which offers many advantages in packaging for sale, operation in various embodiments and environments (such as a low profile 3D handle integrated into a keyboard so that other surrounding keys can still be easily accessed) and functions of the device such as still allowing room for active tactile feedback means (electric motor, shaft and weight) within a still small low handle shape as indicated in the attached Fig. 21 in broken lines. "tactile feedback means" in reference to the active type as herein used can be an equivalent to or that which is detailed in the incorporated U.S. Patent 5,589,828 which is shown and described therein basically as a motor with shaft and weight on the shaft, the shaft being offset so that when rotated, vibration occurs which can be felt by the hand(s) operating the controller.

14. By comparison, the Armstrong'525 patent only states in column 8, lines 25-34:

Another object of the invention is to provide a 6 DOF controller which is structured in such a manner as to allow the controller to be made with a relatively low profile input member, which offers many advantages in packaging for sale, operation in various embodiments and environments (such as a low profile 6 DOF handle integrated into a keyboard so that other surrounding keys can still be easily accessed) and function of the device (such as still allowing room for active tactile feedback means within a still small low handle shape).

15. Thus, the specification of the Armstrong'525 patent describes of leaving room in the handle for the placement of active tactile means, but does not specifically describe using a motor with a shaft and weight on the shaft for the tactile feedback means. Further, the Armstrong'525 patent does not specifically describe using a motor with a shaft and weight, with the shaft being offset so that when rotated, vibration occurs which can be felt by the hand(s) operating the controller. The '700 Patent incorporates by reference the active tactile feedback means described in U.S. Patent 5,589,828, but this is not incorporated by reference in the Armstrong'525 patent. Thus, the '700 Patent adds new matter into the Armstrong'525 patent, as these features were not expressly described in the Armstrong'525 patent.

16. Further, it is noted that the application that matured into the '700 Patent was originally filed on 11/16/2000 with the disclosure stating that the application was a "continuation-in-part", whereby the first paragraph read:

This application is a continuation-in-part of pending U.S. Non-provisional patent application Serial Number 08/677,378 filed July 5, 1996 of which the positive teachings and disclosures are herein incorporated by reference and the benefit of the filing date claimed. ... U.S. Application 08/677,378 was filed during the pendency of U.S. application 08/847,619 filed March 5, 1992 and also makes claim to the benefit of the filing date of the application 08/847,619, now U.S. Patent 5,589,828. This application is also a continuation-in-part of U.S. patent application serial number 08/847,619, filed March 5, 1992, now U.S. Patent 5,589,828, of which the positive teachings and disclosures are herein incorporated by reference. ... This application also is a

Art Unit: 3992

continuation-in-part of and incorporates herein by reference U.S. patent application serial number 08/393,459, filed February 23, 1995, now U.S. Patent 5,565,891, which is a continuation-in-part of U.S. patent application serial number 08/847,619 now U.S. Patent 5,589,828. ...

17. Subsequently, in an amendment dated 10/25/02, the first paragraph was amended and replaced by the following:

This application is a continuation of U.S. Patent Application Serial No. 08/677,378 filed on July 5, 1991, now U.S. Patent 6,222,525. U.S. Patent No. 6,222,525 is a continuation-in-part of U.S. Patent Application Serial No. 08/393,459 filed on Feb. 23, 1995, now U.S. Patent 5,565,891. U.S. Patent No. 6,222,525 is also a continuation-in-part of U.S. Patent Application Serial No. 07/847,619 filed on March 5, 1992, now U.S. Patent 5,589,828....

18. Further, it is noted, that during the prosecution history of the application that matured into the '700 Patent, the issue of priority was addressed in an Office action dated 5/4/04, whereby the examiner at the time pointed out that:

Adding at least a portion “the sensors including spaced components generally preventing false activation thereof through vibration” and “motor with shaft and offset weight mounted to shaft” to page 3, lines 1-20 of the specification is not presented in the prior application. It constitutes a continuation-in-part of the prior application, not continuation as applicant amended on amendment filed on October 25, 2002.

19. In response to this action, the applicant amended the claims, removing the limitation of “the unidirectional sensors including spacing preventing false activation by the vibration”, and argued that the motor with an offset weight is shown in Fig. 21 of the parent application that became the Armstrong'525 patent. Particularly, in the remarks filed with the amendment dated 6/14/04, the Applicant stated:



Claims 40, 42, 45, 49-51, 53, 69, 75 and 77 rejection under 35 USC 112 should all be held allowable with the acceptance that this application is a continuation of application 08/677,378 and that a motor with an offset weight connected to the motor are in the instant specification as well as shown in Fig. 21 in application 08/677,378. Application 08/677,378 is continued from application 07/847,619 by the present Inventor now U.S. Patent 5,589,828 wherein figures 1,2, 6 and 7 show a motor and offset weight drawn almost identically to figure 21 of the '378 application and described expressly and clearly in the '619 application see column 9 lines 22-24 and column 12 lines 24-26.

The issue of continuation verses continuation-in-part regarding the motor and offset weight language in the claims has already been considered in depth by Primary Examiner Jeffery Brier during the examination of Application No. 09/721,090 now US Patent No. 6,310,606. Primary Examiner Brier found that the motor and offset weight was in fact in the '378 application and was not new matter. Therefore Examiner Brier correctly issued the '606 Patent as a "Continuation of application No. 08/677,378". The Examiner is encouraged to review Examiner Brier's decision.

20. However, the Examiner notes that although Figure 21 of the Armstrong'525 patent shows a dashed outline, the description explicitly states in col. 23, lines 39-49 that "Such a device still has all the benefits of a pure mechanically resolved device and with two planer execution additional benefits are realized, such as: the capability of exceptionally low profile design for integration into computer keyboards and hand held remote controllers, ready integration of finger operated buttons on the handle for operating sensors incorporated into the sensor sheet, space to place active tactile feedback means in a still handle, etc." Thus, Fig. 21 of the Armstrong'525 patent is seen to simply show space to place "active tactile feedback means". However, nowhere does the Armstrong'525 patent describe this embodiment having the function of "active tactile feedback means" that would be detectable by a user, and nowhere in the Armstrong'525 patent is there a description of any active tactile feedback vibration being provided by a "motor with a shaft and weight on the shaft, the shaft being offset so that when rotated, vibration occurs which

Art Unit: 3992

can be felt by the hand(s) operating the controller”, as read in the ‘700 Patent in column 5, lines 11-29.

21. Furthermore, the Armstrong’525 patent discloses using resilient “tactile” return-to-center parts 226 as rubber dome cap type activators. Also, the Armstrong’525 patent states that the rubber dome cap structures that are shown as RTCs 226 in Fig. 13, can be “metallic dome cap structures (which give an exceptionally strong clear feedback sensation)...” Continuing, as seen in Fig. 40, and read in column 29, lines 5-26, the Armstrong’525 patent states:

Also I believe it is novel to use a metallic “snap-through” resilient dome cap 632 with for its excellent tactile turn-on feel properties..., where metallic dome cap 632 resides on top of upper membrane layer 620 and is shown held in place by silicon adhesive 636 adhering dome cap 632 to any generic actuator 634... Vibration lines 640 indicate an energetic vibration emanating outward either through support 630 or actuator 634 as a mechanical vibration transmitted through the connected parts to the user's hand, or as air vibrations perceived by the user's ear, and indicating the "snap-through" turn-on/off sensation of resilient dome cap 632 as it impinges upon and activates the sensor. With twelve possible singular input operations, and a very large number of combined input operations the user perceivable tactile sensation indicating sensor activation is of high value to the operator of the device.

22. The examiner notes that this can be interpreted as being “active tactile feedback means that would be detectable by a user”. Thus, the Armstrong’525 patent describes active tactile feedback means, being other than a motor, shaft, and offset weight. With this, it is clear that the ‘700 Patent adds new matter to the specification that became the Armstrong’525 patent.

Art Unit: 3992

23. As additionally noted in MPEP 201.11[R-5], section I, with the heading “Disclosure Requirement”, having the sub-section B, with the heading “B. Claiming the Benefit of Nonprovisional Applications”, which states:

**A claim in the later-filed application is not entitled to the benefit of the filing date of the prior-filed application if the disclosure of the prior-filed application does not enable one skilled in the art to “use” the claimed invention.** See *In re Hafner*, 410 F.2d 1403, 1406, 161 USPQ 783, 786 (CCPA 1969) (“[T]o be entitled to the benefits provided by [35 U.S.C. 120 ], the invention disclosed in the “previously filed” application must be described therein in such a manner as to satisfy all the requirements of the first paragraph of [35 U.S.C.] 112, including that which requires the description to be sufficient to enable one skilled in the art to use the [invention].”). Where the prior application (a nonprovisional application) is found to be fatally defective because of insufficient disclosure to support allowable claims, a later-filed application filed as a “continuation-in-part” of the first application to supply the deficiency is not entitled to the benefit of the filing date of the first application. *Hunt Co. v. Mallinckrodt Chemical Works*, 177 F.2d 583, 587, 83 USPQ 277, 281 (2d Cir. 1949) and cases cited therein. [Emphasis added].

24. With this, the disclosure of the ‘700 Patent is seen to be not the same as the Armstrong’525 patent. Further, it is seen that the application that matured into the ‘700 Patent includes new matter from that of the Armstrong’525 patent, as claimed features of the ‘700 Patent, which require a motor and offset weight that provides tactile feedback vibration (see, for instance, claims 2, 4, 7, 11, 12, 13, 15, 25, 31, and 33 of the instant ‘700 Patent), are not expressly or adequately described in the Armstrong’525 patent, so as to enable one skilled in the art to use the claimed invention. Therefore, the ‘700 Patent is not seen to be entitled to the priority date of the Armstrong’525 patent. Thus, because the ‘700 Patent includes new matter based on the above analysis regarding the disclosure of the parent application of which the ‘700 Patent claims 35 U.S.C. 120 benefit, the inventions of claims 1-33 of the ‘700 Patent have only a

Art Unit: 3992

critical date for purposes of prior art patents and printed publications of Nov. 16, 2000, being the filing date of the application that matured into the '700 Patent.

*Discussion of Issues that Raise an SNQ*

25. It is agreed that Issues #1, 3, 4, 6-7, 9, 11-30, 32, 35, and 38-54 raise a SNQ regarding claims 1-33 of the '700 Patent.

26. It is not agreed that Issues #2, 5, 8, 10, 31, 33-34, and 36-37 raise a SNQ regarding claims 1-33 of the '700 Patent.

27. The proposed substantial new questions (SNQ's) of patentability indicated in the Request for Reexamination by the Third Party Requester are based on numerous variations using two primary references, being either the primary reference of Goto (Issues #1-30) or the primary reference of the Armstrong'891 patent (Issues #31-54). The Goto reference was published on 4/23/1998, being after the filing date of the Armstrong'525 patent (7/5/1996), but being before the filing date of the application that became the '700 Patent (11/16/2000), thus being an intervening publication. The Armstrong'891 patent was published on 10/15/1996, being over one year before the filing date of the '700 Patent. However, as discussed above, because claimed features of the '700 Patent (being the motor and offset weight that provide vibrations for an active tactile feedback means) are not expressly or adequately described in the Armstrong'525 patent, so as to enable one skilled in the art to use the invention of claims 2, 4, 7, 11, 12, 13, 15,

71 of 106 DOCUMENTS

Copyright 1998 Business Wire, Inc.  
Business Wire

May 27, 1998, Wednesday

DISTRIBUTION: Business Editors/Entertainment & Technology Writers

LENGTH: 716 words

HEADLINE: New PlayStation Game Consoles to Include Dual Shock Analog Controller as Standard Pack-In for \$ 149

DATELINE: ATLANTA

BODY:

May 27, 1998--

Addition of Dual Vibration Controller Provides Added Value and Unrivaled Gaming Experience for Millions of New PlayStation Owners

Sony Computer Entertainment America announced today at the Electronic Entertainment Expo (E3Expo) that its best-selling PlayStation game console hardware will now include the new Dual Shock Analog Controller, an advanced dual-vibrating controller, as the standard pack-in peripheral.

Available from June 16, the PlayStation/Dual Shock pack is expected to retail for \$ 149.

In addition to the inclusion of the Dual Shock Analog Controller, the PlayStation hardware is equipped with "Sound Scope," a visual imaging program feature which allows consumers to generate on-screen kaleidoscope patterns when playing audio CDs.

On the heels of a similar announcement today from Sony Computer Entertainment Europe, and previously released in Nov. 1997 through Sony Computer Entertainment Inc., the PlayStation hardware now has been standardized for consumers worldwide.

"With an unprecedented user base exceeding 10 million units in North America, the \$ 149 price point has allowed us the flexibility to move PlayStation into the mass market," said Kaz Hirai, executive vice president and chief operating officer, Sony Computer Entertainment America.

"And now we are further adding value to the PlayStation hardware package with the inclusion of the revolutionary Dual Shock Analog Controller. As the quintessential controller for PlayStation gamers, this new pack-in gives millions of first-time PlayStation consumers the ability to experience true next-generation gaming at its finest."

Completely redefining how PlayStation gamers interact with and play videogames, the Dual Shock Analog Controller's key features include a unique contact-sensing dual vibration feature which shakes or "vibrates" upon impact throughout gameplay offering totally immersive and realistic gameplay; bigger

SCEA 00534

rubber-coated shoulder buttons and refined dual thumb sticks for more precise control and maneuverability; as well as three different modes, including Analog and Digital Modes offering full compatibility with all PlayStation game titles.

The Dual Shock Analog Controller is compatible with a wide array of PlayStation's new first- and third-party 1998 title introductions, and in digital mode with PlayStation's extensive library offering, which includes more than 400 titles in the action, adventure, platform, role-playing games (RPGs), head-to-head combat, sports, rhythm-music, and puzzle-solving categories.

"Since the PlayStation's launch in September 1995, this is the first time we've ever introduced a new peripheral as a pack-in with the PlayStation game console," added Hirai. "We believe that the Dual Shock Analog Controller not only provides PlayStation gamers added value, but the best quality of gaming they won't find anywhere else."

The first 1998 titles to fully utilize the features of the Dual Shock Analog Controller are two of the blockbuster entertainment releases for PlayStation, Gran Turismo, the most advanced and highly realistic racing simulation game, and Tekken 3, the acclaimed arcade fighting franchise from premiere PlayStation developer Namco Hometek, Inc.

Sony Computer Entertainment America, a division of Sony Computer Entertainment America Inc., markets and distributes the PlayStation game console in North America, develops and publishes software for the PlayStation game console, and manages the U.S. third party licensing program.

Based in Foster City, Calif., Sony Computer Entertainment America Inc. is a wholly owned subsidiary of Sony Computer Entertainment Inc. -0-

Visit the company on the Web at <http://www.playstation.com>

CONTACT: Sony Computer Entertainment

Molly Smith, 650/655-6044

[molly\\_smith@playstation.sony.com](mailto:molly_smith@playstation.sony.com)

or

Fleishman Hillard

Samantha Sackin, 213/489-8246

[sackins@fleishman.com](mailto:sackins@fleishman.com)

Today's News On The Net - Business Wire's full file on the Internet with Hyperlinks to your home page.

URL: <http://www.businesswire.com>

LOAD-DATE: May 28, 1998

**SCEA 00535**