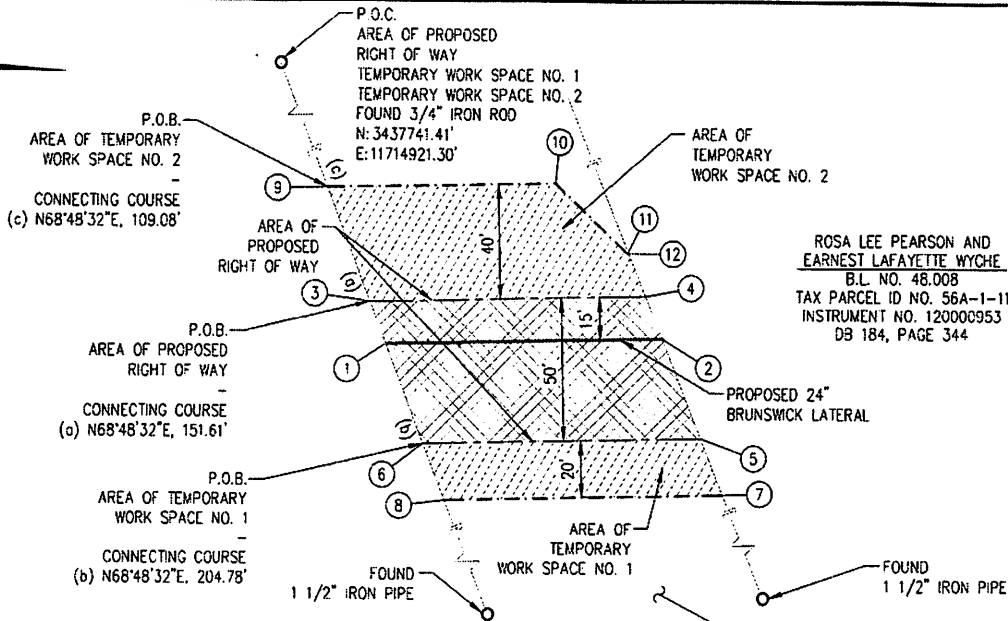

Exhibit 1



FRANCES L. CAMPBELL AND
FLORINE MCCOLLOUGH
B.L. NO. 48.006
TAX PARCEL ID NO. 56A-1-9
INSTRUMENT NO. 100000155

ROSA LEE PEARSON AND
EARNEST LAFAYETTE WYCHE
B.L. NO. 48.008
TAX PARCEL ID NO. 56A-1-11
INSTRUMENT NO. 120000953
DB 184, PAGE 344

CYNTHIA WILLIAMS, et al
B.L. NO. 48.007
TAX PARCEL ID NO. 56A-1-10
WB 45, PAGE 405
INSTRUMENT NO. 110000060

LENGTH OF SURVEY LINE FOR PROPOSED 24" BRUNSWICK LATERAL

POINT NO.	BEARING	DISTANCE
1-2	N01°19'03"W	98.24'

AREA OF PROPOSED RIGHT OF WAY

POINT NO.	BEARING	DISTANCE
3-4	N01°19'03"W	98.07'
4-5	N68°13'44"E	53.36'
5-6	S01°19'03"E	98.64'
6-3	S68°48'32"W	53.17'

AREA OF TEMPORARY WORK SPACE NO. 1

POINT NO.	BEARING	DISTANCE
6-5	N01°19'03"W	98.64'
5-7	N68°13'44"E	21.35'
7-8	S01°19'03"E	98.87'
8-6	S68°48'32"W	21.27'

AREA OF TEMPORARY WORK SPACE NO. 2

POINT NO.	BEARING	DISTANCE
9-10	N01°19'03"W	81.53'
10-11	N43°40'57"E	35.36'
11-12	N01°19'03"W	0.40'
12-4	N68°13'44"E	16.01'
4-3	S01°19'03"E	98.07'
3-9	S68°48'32"W	42.53'

- NOTES:**
- BEARINGS AND COORDINATES SHOWN ARE BASED ON THE VIRGINIA STATE PLANE COORDINATE SYSTEM, NAD 83, SOUTH ZONE.
 - LENGTH OF SURVEY LINE FOR PROPOSED 24" BRUNSWICK LATERAL PIPELINE 98.24'
 AREA OF DISTURBANCE WITHIN THE PROPOSED RIGHT OF WAY..... 0.113 ACRES
 AREA OF TEMPORARY WORK SPACE NO. 1..... 0.045 ACRES
 AREA OF TEMPORARY WORK SPACE NO. 2..... 0.085 ACRES

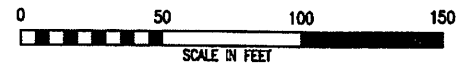

I HEREBY STATE THAT TO THE BEST OF MY KNOWLEDGE, INFORMATION, AND BELIEF, THE SURVEY SHOWN HEREON WAS MADE IN ACCORDANCE WITH THE MINIMUM STANDARDS AND PROCEDURES SET FORTH IN CHAPTER V OF THE REGULATIONS OF THE VIRGINIA BOARD FOR ARCHITECTS, PROFESSIONAL ENGINEERS, LAND SURVEYORS, CERTIFIED INTERIOR DESIGNERS AND LANDSCAPE ARCHITECTS.

Chris H. Roberts
PLS NO. 3181
CHRIS H. ROBERTS
HAYES, JAMES AND ASSOCIATES, INC.
4145 SHACKLEFORD ROAD, SUITE 300
NORCROSS, GA 30093

DATE: 4-16-14

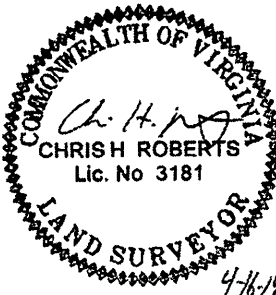

DRAWING NO.		REFERENCE TITLE	
		TRANSCONTINENTAL GAS PIPE LINE COMPANY, LLC PROPOSED 24" BRUNSWICK LATERAL PIPELINE CROSSING THE PROPERTY OF CYNTHIA WILLIAMS, et al DISTRICT 06 MAGISTERIAL, BRUNSWICK COUNTY, VIRGINIA	
NO.	DATE	BY	REVISION DESCRIPTION
0	04/30/13	RJB	ISSUED FOR ACQUISITION
1	03/21/14	DMB	CERTIFIED
DRAWN BY: DMB		DATE: 03/14/13	ISSUED FOR BID:
CHECKED BY: MEH		DATE: 04/18/13	ISSUED FOR CONSTRUCTION:
APPROVED BY: JMW		DATE: 04/18/13	DRAWING NUMBER: 26-06-55/BL-48.007-A
IWO: 1116281		SCALE: 1"=50'	
		SHEET 1 OF 1	



CYNTHIA WILLIAMS, et al
L. L. NO. BL- 48.007

ALL THAT TRACT OR PARCEL OF LAND LYING OR BEING IN DISTRICT 6
MAGISTERIAL, BRUNSWICK COUNTY, VIRGINIA AND BEING MORE
PARTICULARLY DESCRIBED AS FOLLOWS:

PROPOSED RIGHT-OF-WAY - COMMENCE FROM AN IRON PIN FOUND (3/4 INCH IRON ROD) ON THE SOUTHERLY PROPERTY LINE OF THE GRANTOR HAVING A VIRGINIA STATE PLANE CORDINATE OF (N: 3437741.41', E: 11714921.30', NAD 83, SOUTH ZONE); THENCE ALONG SAID SOUTHERLY PROPERTY LINE NORTH 68 DEGREES 48 MINUTES 32 SECONDS EAST A DISTANCE OF 151.61 FEET TO A POINT; SAID POINT BEING THE **POINT OF BEGINNING**; THENCE FROM THE POINT OF BEGINNING AS THUS ESTABLISHED DEPARTING SAID SOUTHERLY PROPERTY LINE NORTH 01 DEGREES 19 MINUTES 03 SECONDS WEST A DISTANCE OF 98.07 FEET TO A POINT ON THE NORTHERLY PROPERTY LINE OF THE GRANTOR; THENCE ALONG SAID NORTHERLY PROPERTY LINE NORTH 68 DEGREES 13 MINUTES 44 SECONDS EAST A DISTANCE OF 53.36 FEET TO A POINT; THENCE DEPARTING SAID NORTHERLY PROPERTY LINE SOUTH 01 DEGREES 19 MINUTES 03 SECONDS EAST A DISTANCE OF 98.64 FEET TO A POINT ON THE SOUTHERLY PROPERTY LINE OF THE GRANTOR; THENCE ALONG SAID SOUTHERLY PROPERTY LINE SOUTH 68 DEGREES 48 MINUTES 32 SECONDS WEST A DISTANCE OF 53.17 FEET TO THE **POINT OF BEGINNING**.

SAID TRACT OR PARCEL OF LAND CONTAINS 0.113 ACRES (BEING 4,917 SQUARE FEET) AS SHOWN ON DRAWING NUMBER 26-06-55/BL-48.007-A.

PROPOSED TEMPORARY WORK SPACE NO. 1 - COMMENCE FROM AN IRON PIN FOUND (3/4 INCH IRON ROD) ON THE SOUTHERLY PROPERTY LINE OF THE GRANTOR HAVING A VIRGINIA STATE PLANE CORDINATE OF (N: 3437741.41', E: 11714921.30', NAD 83, SOUTH ZONE); THENCE ALONG SAID SOUTHERLY PROPERTY LINE NORTH 68 DEGREES 48 MINUTES 32 SECONDS EAST A DISTANCE OF 204.78 FEET TO A POINT; SAID POINT BEING THE **POINT OF BEGINNING**; THENCE FROM THE POINT OF BEGINNING AS THUS ESTABLISHED DEPARTING SAID SOUTHERLY PROPERTY LINE NORTH 01 DEGREES 19 MINUTES 03 SECONDS WEST A DISTANCE OF 98.64 FEET TO A POINT ON THE NORTHERLY PROPERTY LINE OF THE GRANTOR; THENCE ALONG SAID NORTHERLY PROPERTY LINE NORTH 68 DEGREES 13 MINUTES 44 SECONDS EAST A DISTANCE OF 21.35 FEET TO A POINT; THENCE DEPARTING SAID NORTHERLY PROPERTY LINE SOUTH 01 DEGREES 19 MINUTES 03 SECONDS EAST A DISTANCE OF 98.87 FEET TO A POINT ON THE SOUTHERLY PROPERTY LINE OF THE GRANTOR; THENCE ALONG SAID SOUTHERLY PROPERTY LINE SOUTH 68 DEGREES 48 MINUTES 32 SECONDS WEST A DISTANCE OF 21.27 FEET TO THE **POINT OF BEGINNING**.

SAID TRACT OR PARCEL OF LAND CONTAINS 0.045 ACRES (BEING 1,976 SQUARE FEET) AS SHOWN ON DRAWING NUMBER 26-06-55/BL-48.007-A.

PROPOSED TEMPORARY WORK SPACE NO. 2 - COMMENCE FROM AN IRON

PIN FOUND (3/4 INCH IRON ROD) ON THE SOUTHERLY PROPERTY LINE OF THE GRANTOR HAVING A VIRGINIA STATE PLANE CORDINATE OF (N: 3437741.41', E: 11714921.30', NAD 83, SOUTH ZONE); THENCE ALONG SAID SOUTHERLY PROPERTY LINE NORTH 68 DEGREES 48 MINUTES 32 SECONDS EAST A DISTANCE OF 109.08 FEET TO A POINT; SAID POINT BEING THE POINT OF BEGINNING; THENCE FROM THE POINT OF BEGINNING AS THUS ESTABLISHED DEPARTING SAID SOUTHERLY PROPERTY LINE NORTH 01 DEGREES 19 MINUTES 03 SECONDS WEST A DISTANCE OF 81.53 FEET TO A POINT; THENCE NORTH 43 DEGREES 40 MINUTES 57 SECONDS EAST A DISTANCE OF 35.36 FEET TO A POINT; THENCE NORTH 01 DEGREES 19 MINUTES 03 SECONDS WEST A DISTANCE OF 0.40 FEET TO A POINT ON THE NORTHERLY PROPERTY LINE OF THE GRANTOR; THENCE ALONG SAID NORTHERLY PROPERTY LINE NORTH 68 DEGREES 13 MINUTES 44 SECONDS EAST A DISTANCE OF 16.01 FEET TO A POINT; THENCE DEPARTING SAID NORTHERLY PROPERTY LINE SOUTH 01 DEGREES 19 MINUTES 03 SECONDS EAST A DISTANCE OF 98.07 FEET TO A POINT ON THE SOUTHERLY PROPERTY LINE OF THE GRANTOR; THENCE ALONG SAID SOUTHERLY PROPERTY LINE SOUTH 68 DEGREES 48 MINUTES 32 SECONDS WEST A DISTANCE OF 42.53 FEET TO THE POINT OF BEGINNING.

SAID TRACT OR PARCEL OF LAND CONTAINS 0.085 ACRES (BEING 3,708 SQUARE FEET) AS SHOWN ON DRAWING NUMBER 26-06-55/BL-48.007-A.