

EXHIBIT B

TO

**DECLARATION OF MR. CARLOS DE LA
HUERGA IN SUPPORT OF
HYPERPHRASE'S OPPOSITION TO
GOOGLE'S MOTION FOR SUMMARY
JUDGMENT OF INVALIDITY**

AKIN, GUMP, STRAUSS, HAUER & FELD, L.L.P.

ATTORNEYS AT LAW

A REGISTERED LIMITED LIABILITY PARTNERSHIP
INCLUDING PROFESSIONAL CORPORATIONS

1500 NATIONSBANK PLAZA

300 CONVENT STREET

SAN ANTONIO, TEXAS 78205

(210) 270-0800

FAX (210) 224-2035

AUSTIN
BRUSSELS
DALLAS
HOUSTON
MOSCOW
NEW YORK
PHILADELPHIA
WASHINGTON

FAX COVER SHEET

DATE: 6/26/96

TO: Carlos de la Hueraga

MATTER: Dr. Wm. Craig

CLIENT/MATTER NO.: 06 4632 . 0001

FAX #: 414 - 228 - 5114

TELEPHONE NUMBER: _____

NUMBER OF PAGES (INCLUDING THIS COVER SHEET): 14

FROM: Kirt O'Neill

IF ALL PAGES ARE NOT RECEIVED CALL AS SOON AS POSSIBLE:

FAX OPERATOR: Wilder (210) 270-0800 ext. 243

MESSAGE: _____

FAX #: (210) 224-2035

THE INFORMATION CONTAINED IN THIS FACSIMILE MESSAGE IS ATTORNEY/CLIENT PRIVILEGED AND CONFIDENTIAL, INTENDED ONLY FOR THE USE OF THE INDIVIDUAL OR ENTITY NAMED ABOVE. IF THE READER OF THIS MESSAGE IS NOT THE INTENDED RECIPIENT, OR THE EMPLOYEE OR AGENT RESPONSIBLE TO DELIVER IT TO THE INTENDED RECIPIENT, YOU ARE HEREBY NOTIFIED THAT ANY DISSEMINATION, DISTRIBUTION OR COPYING OF THIS COMMUNICATION IS STRICTLY PROHIBITED. IF YOU HAVE RECEIVED THIS COMMUNICATION IN ERROR, PLEASE NOTIFY US IMMEDIATELY BY TELEPHONE, AND RETURN THE ORIGINAL MESSAGE TO US AT THE ADDRESS ABOVE VIA THE U.S. POSTAL SERVICE.

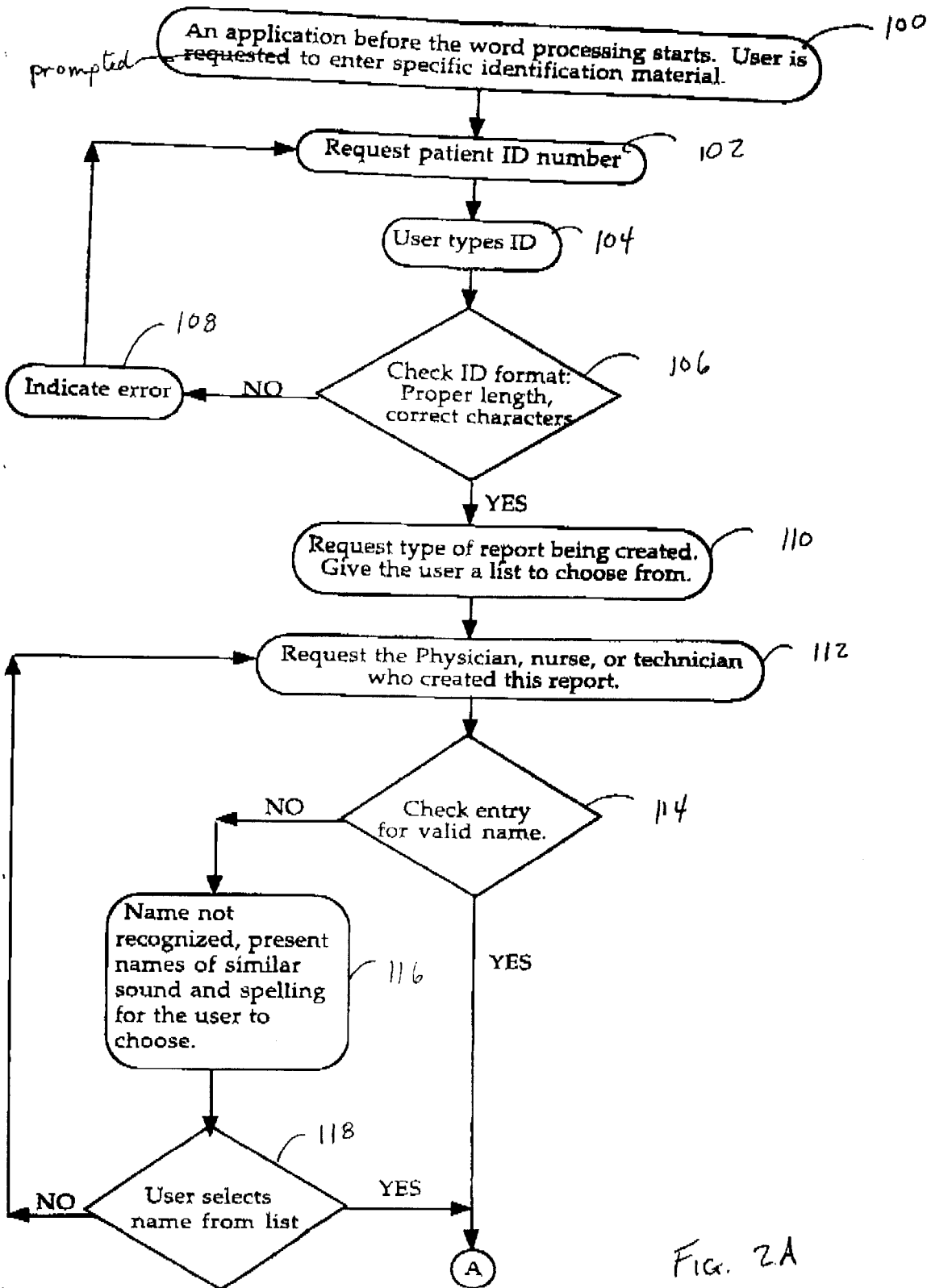
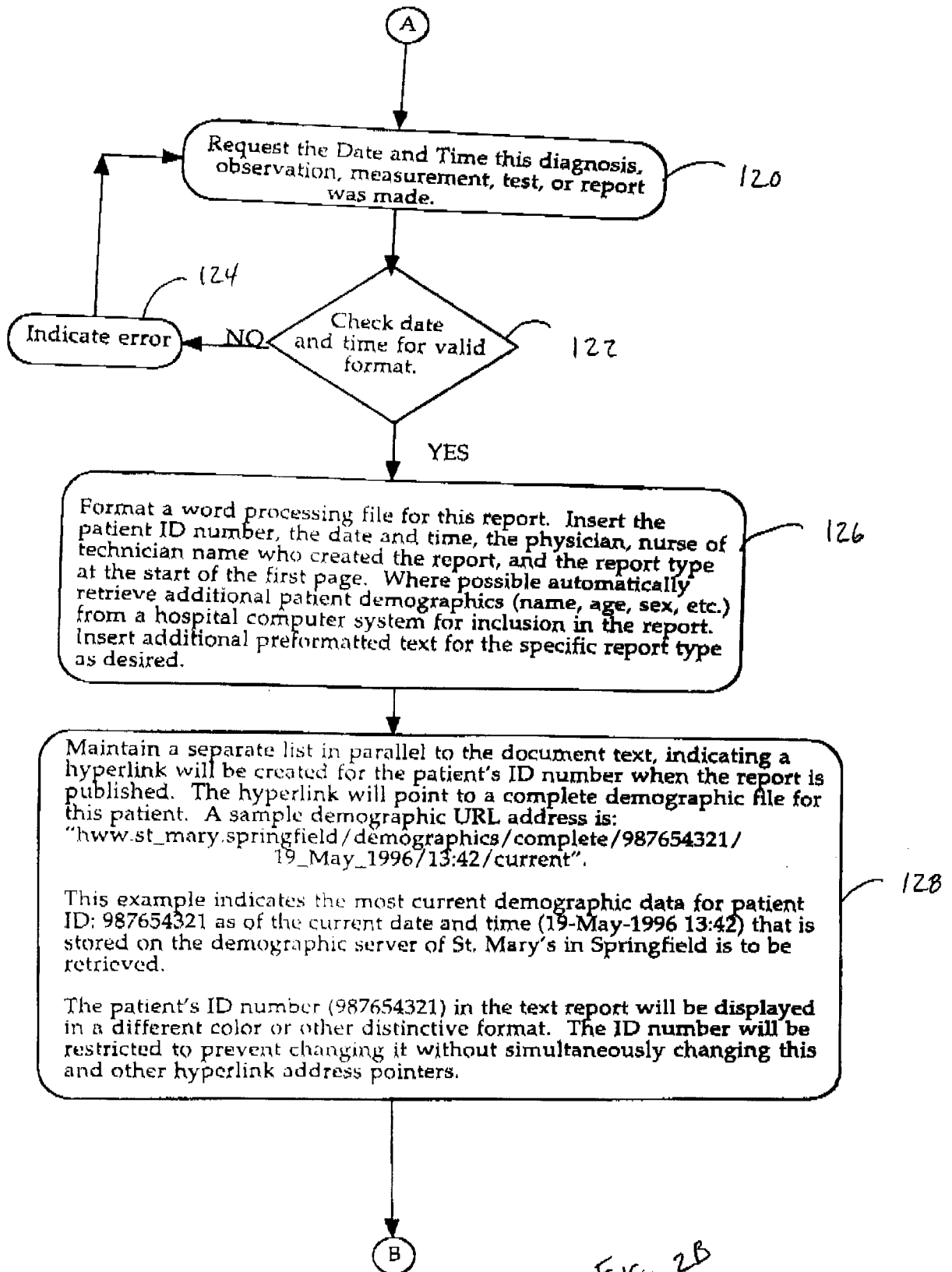

FIG. 2A



B

The separate list will indicate a hyperlink will be created for the author when the report is published. The hyperlink will point to a complete contact file for this person. A sample address is: "hww.st_mary.springfield/staff_directory/S_E_Markelson".

The authors name will be displayed in a different color or other distinctive format. The name will be restricted to prevent changing it without simultaneously changing the hyperlink address pointers. Similar restriction will be enforced regarding the date and time and the report type. They cannot be changed without the new information being reflected in the creation of various file pointers for this report.

130

The separate list will indicate the file name or address that is to be used to reference this report when it is published. This address can be used by any other report or document to link to this report. The linkage may easily be done via a hyperlink specifying this address. If the report that is being entered to the word processor is a discharge report for patient ID: 9987654321 and the current date and time is 19-May-1996 13:42, then the address that will be used to reference this report will be:

"hww.st_mary.springfield/discharge/987654321/19_May_1996/13:42".

132

The user may now start typing the report using the word processor.

134

User enters or modifies a word

136

Continue Editing

138

Is the user finished editing this report?

YES

Go To User Is Done Editing

140

NO

142

Is the user modifying existing text?

YES

Go To Modify Existing Text

144

NO

D

C

FIG. 2C

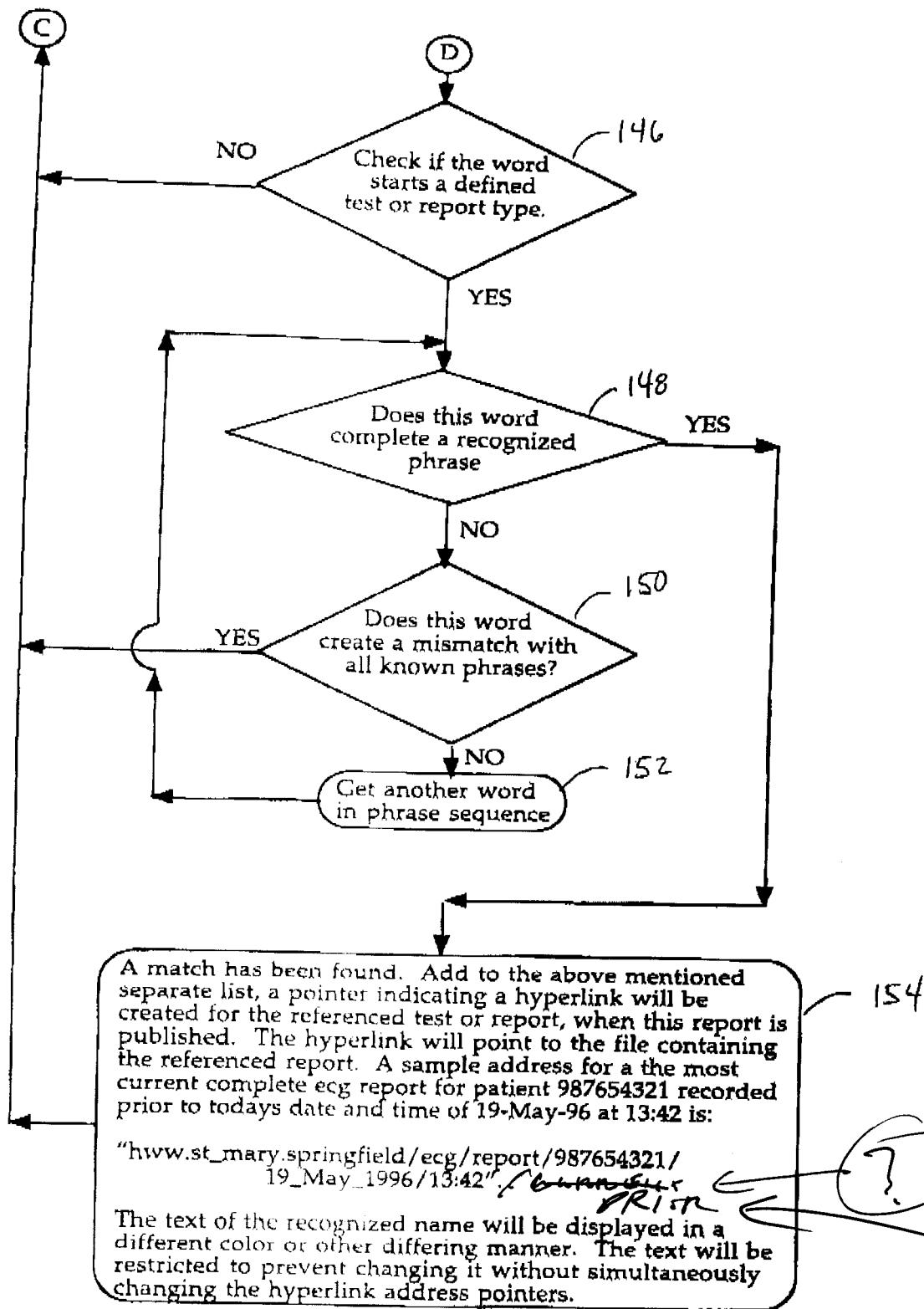

This area is left blank

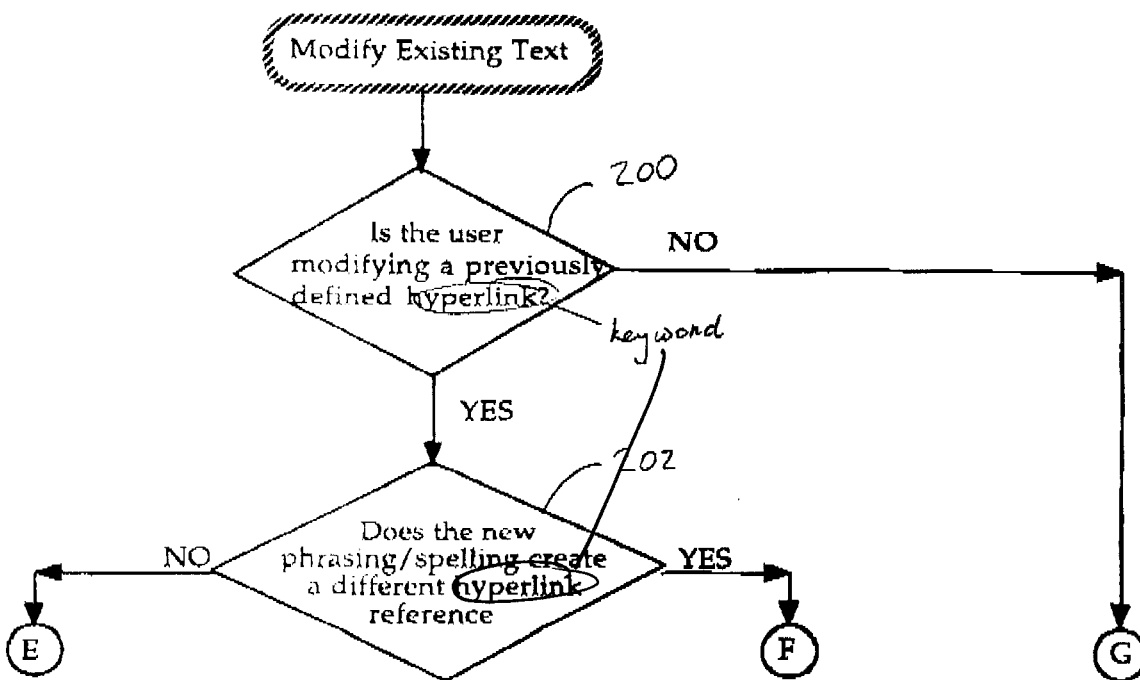

FIG. 3A

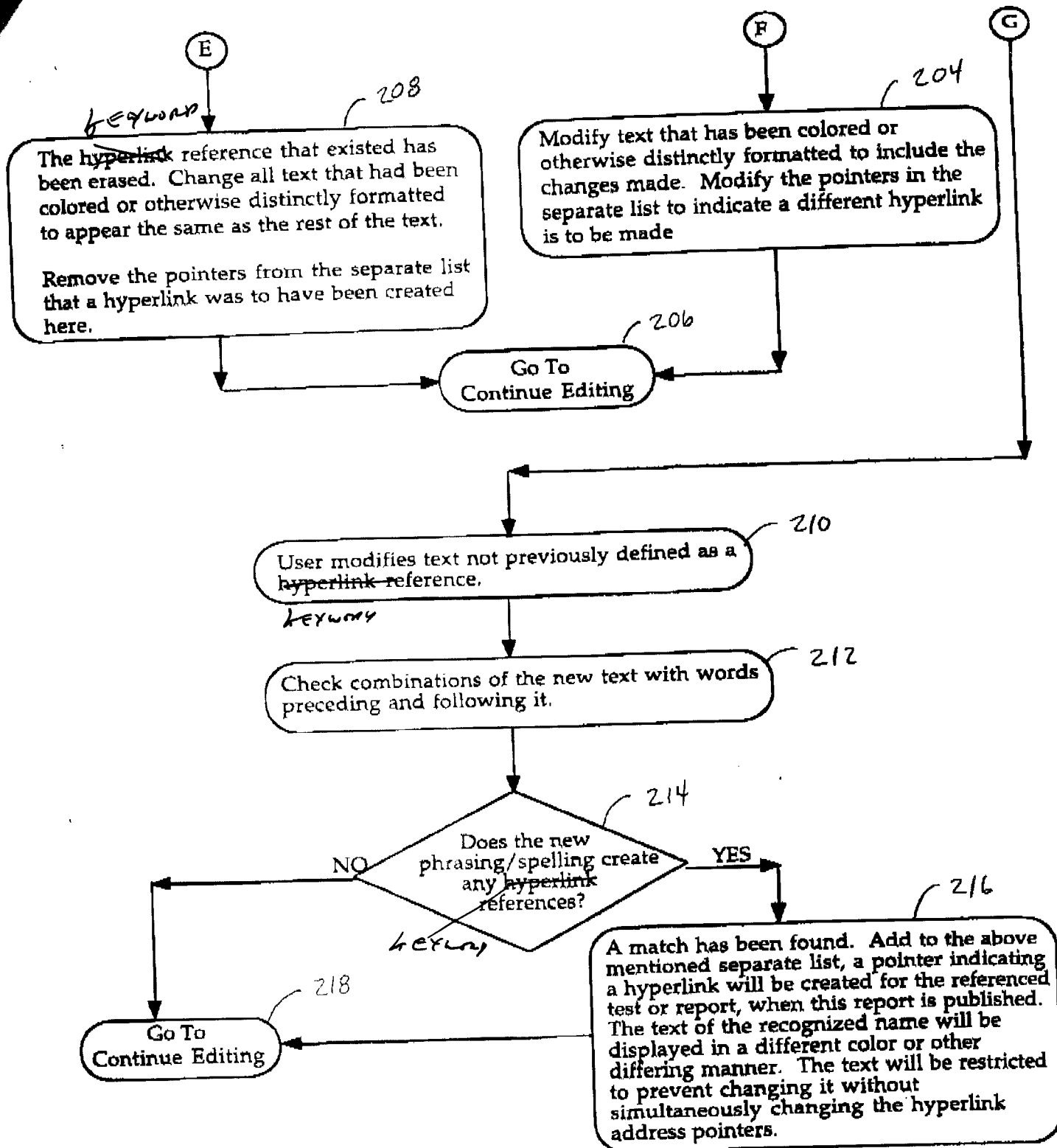

FIG. 3B

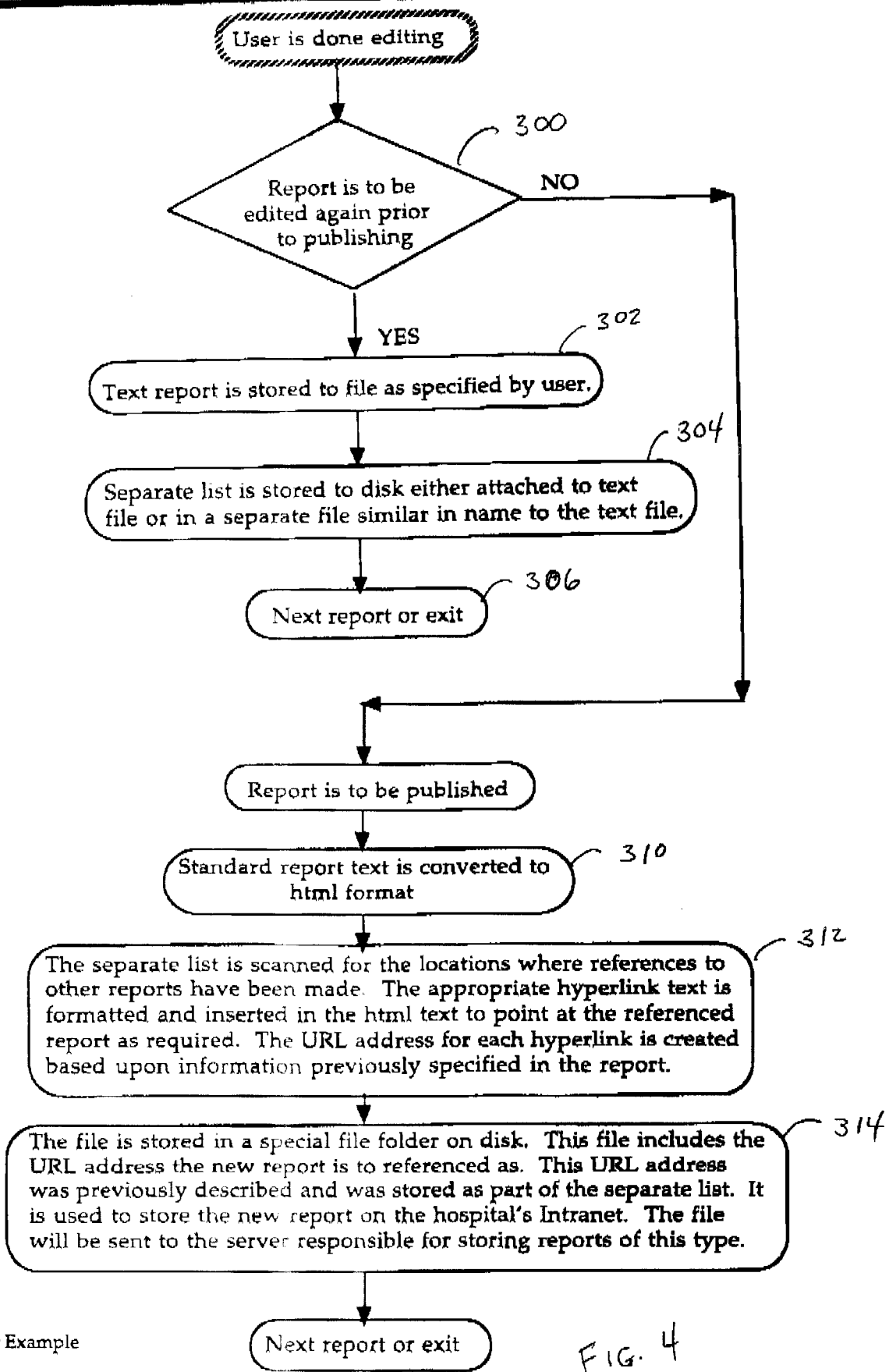

FIG. 4

Example using a special leading character

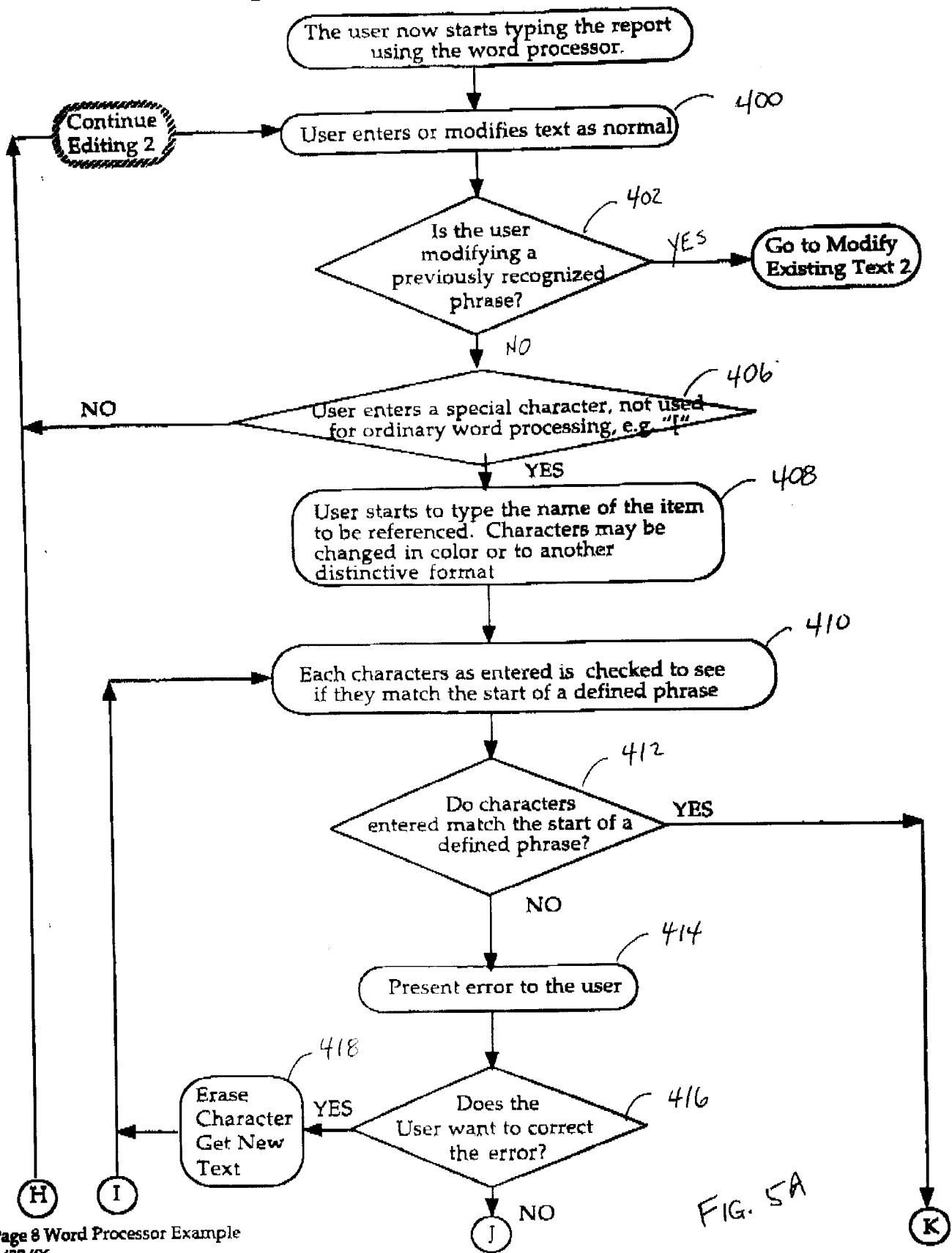
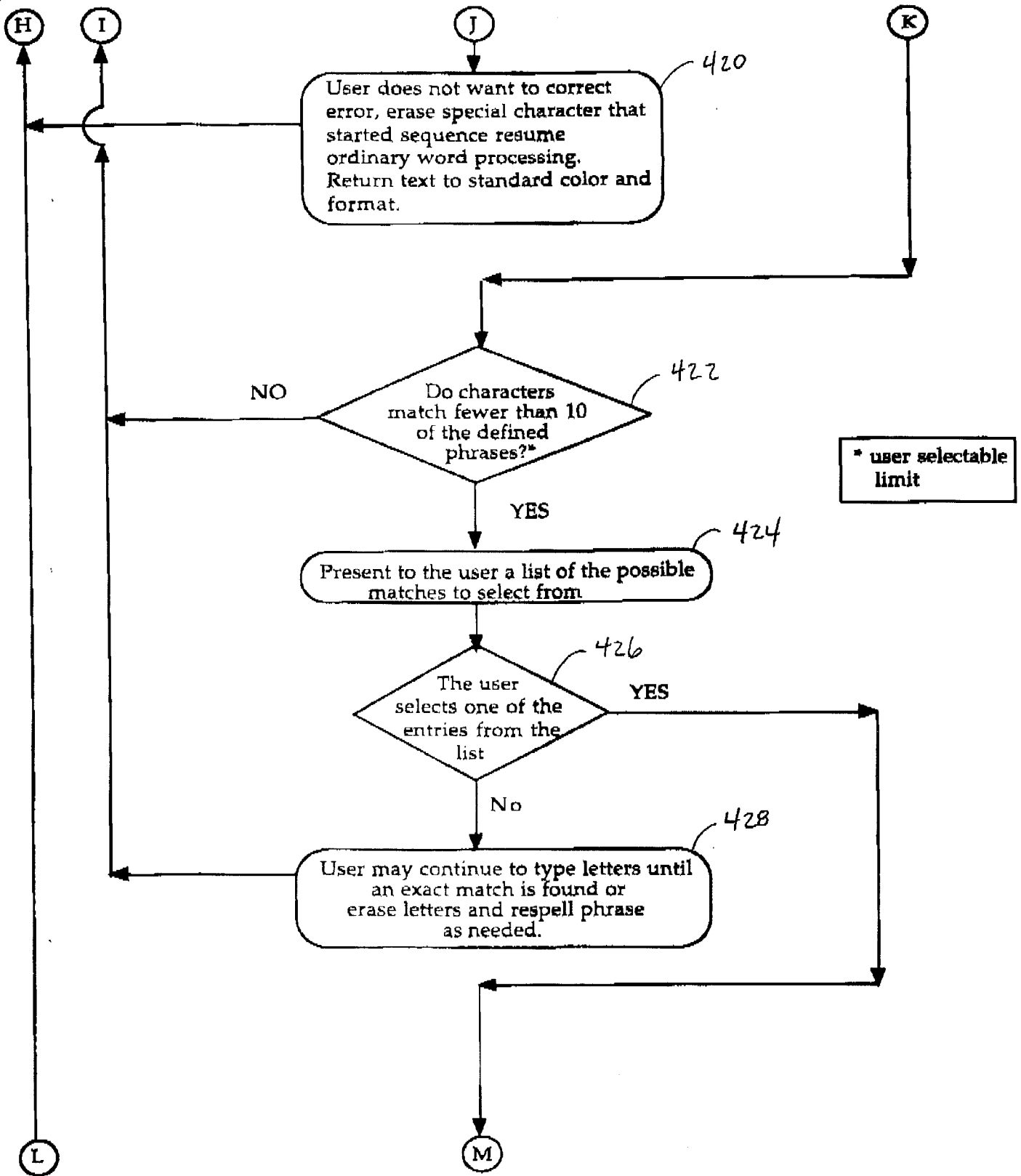

FIG. 5A



* user selectable limit

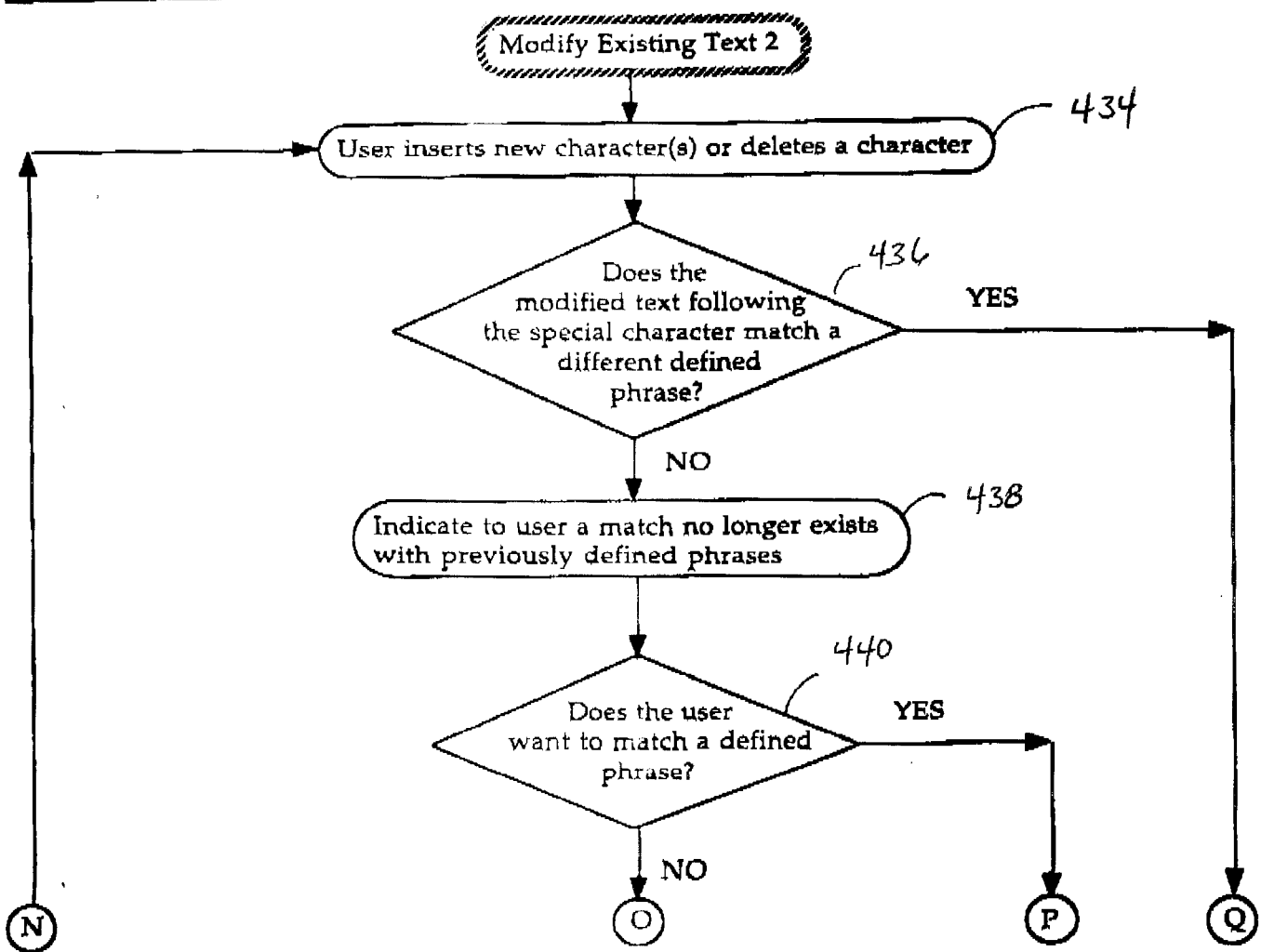
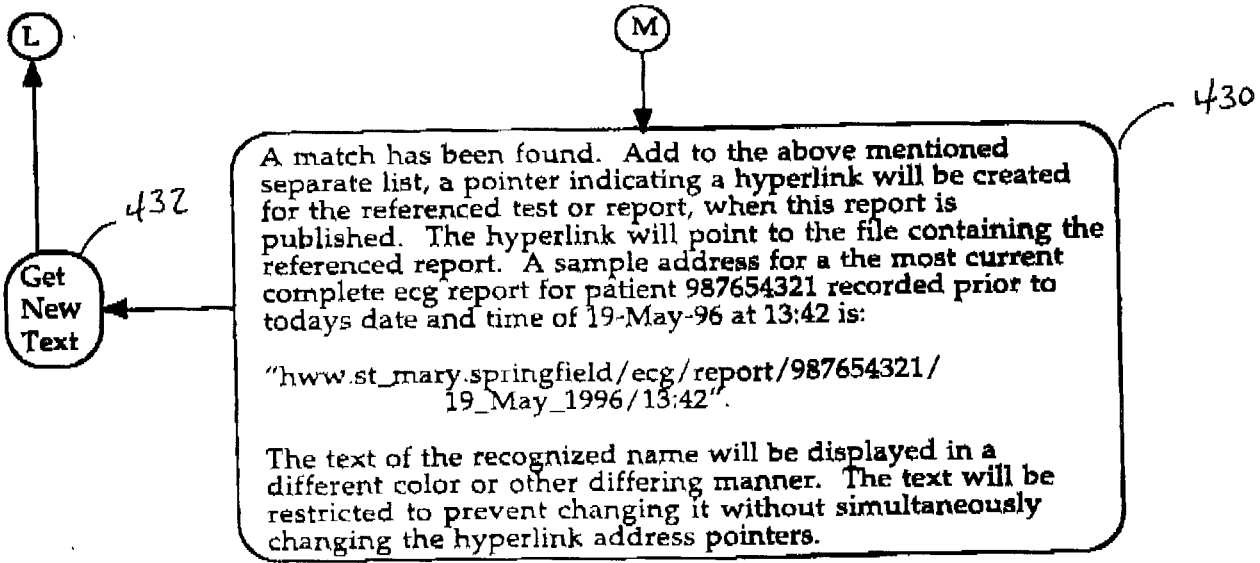

FIG. 5C

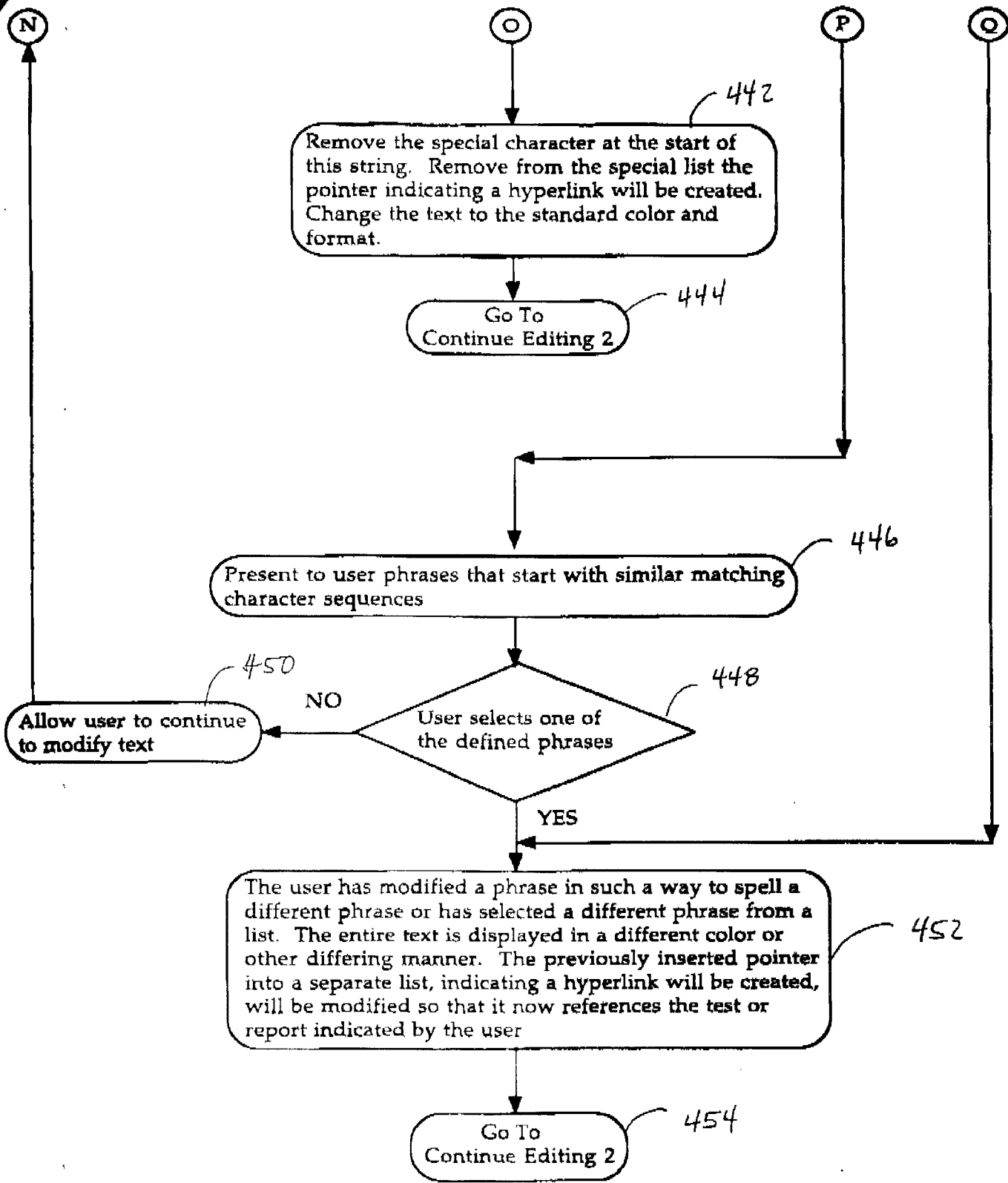

FIG. 5D

Example of a general purpose brochure customized for each patient using an hospital Intranet and standardized URL addressing

Preliminary Formatting:

The text of standard printed brochure relating to patient care is converted to html format. 500

Each diagram, picture, or graphic is converted to a jpeg, gif, or other format compatible with being displayed by a software browser. 502

Graphics that are unique to the brochure are given a unique network URL address. They will be retrieved when the brochure is displayed from a hospital Intranet. A sample URL would be:
"hww.st_mary.springfield/brochures/heart_occlusion/clogged_artery.jpeg"
for a drawing of a clogged artery in a brochure relating to coronary artery occlusions stored on a server or file folder called "brochures". 504

Graphics that can be replaced with the similar graphics from each patient's file will be given a special URL. An example would be:
"hww.st_mary.springfield/brochures/heart_occlusion/cath_diagram/XXXXXXXXXX/date/time/current"
The text XXXXXXXXXX is to be replaced by the patient's ID number. The date and time would be replaced by the current date and time whenever this brochure is viewed.
Note that normally patient data files containing a cath diagram are normally stored on a server or in a file folder called "cath". In this case a request will be made for it on the server or file folder combination of the name "brochures/heart_occlusion" 506

Viewing Brochure with a **Browser:**

An Intranet **browser** is started. A location known to be the address of a series of files that compose a library of information for patients is entered.

508

The user is requested to enter identification information regarding themselves. This will either include their patient ID number or other information that will allow their patient ID can be found.

510

The user is presented with a list of brochures that have been converted to Intranet format.

512

In this case the user selects the brochure listed as "Heart Occlusions"

514

The user clicks on the text of the brochure name engaging a hyperlink to retrieve the brochure selected. The file containing the brochure is retrieved.

516

Graphics that are unique to the brochure are also retrieved and inserted with the text.

518

Graphics that have been formatted with the text "XXXXXXXXXX/date/time/current" will be retrieved specially. The Intranet server responsible for providing the brochure (e.g. "brochures") being retrieved will attempt to reformat the URL for this requested graphics to be compatible with the standardized URL addressing used by the hospital Intranet.

520

(R)

FIG. 6B

Handwritten note: In this case the user selects the brochure listed as "Heart Occlusions"

Handwritten note: (e.g. heart occlusions)

Handwritten scribbles: A large, illegible scribble on the left side of the page.

(R)

An example would be the address:
"http://www.st_mary.springfield/brochures/heart_occlusion/
cath_diagram/XXXXXXXXXX/date/time/current"
to be reformatted as:
"http://www.st_mary.springfield/cath/cath_diagram/987654321/
14_May_1996/00:00/current"
Where the server or file folder designation of
"brochures/cath_diagram" is replaced by the designation "cath"
because that is where cath diagrams for patients are stored by this
hospital. The series XXXXXXXXXX has been replaced with the
patient's ID number of 9876543212, and the text "date/time" has
been replaced with the current date and time.

522

heart occlusion

The reformatted URL address is sent on the hospital Intranet.
The server responsible for storing cath reports will receive the
URL.

524

Is there a current
cath diagram (cath_diagram)
for the patient
987654321?

526

NO

YES

Return no file available to the
requesting server.

534

The requesting server will locate a
generic diagram representing a
coronary artery cath diagram.

536

The generic diagram will be
labeled as such

538

Return the requested file for this
patient to the requesting server.

528

The patient specific diagram may
be labeled as such for display

530

The server will return to the software browser either the
patient's cath diagram or the generic diagram for display

532

FIG. 6C

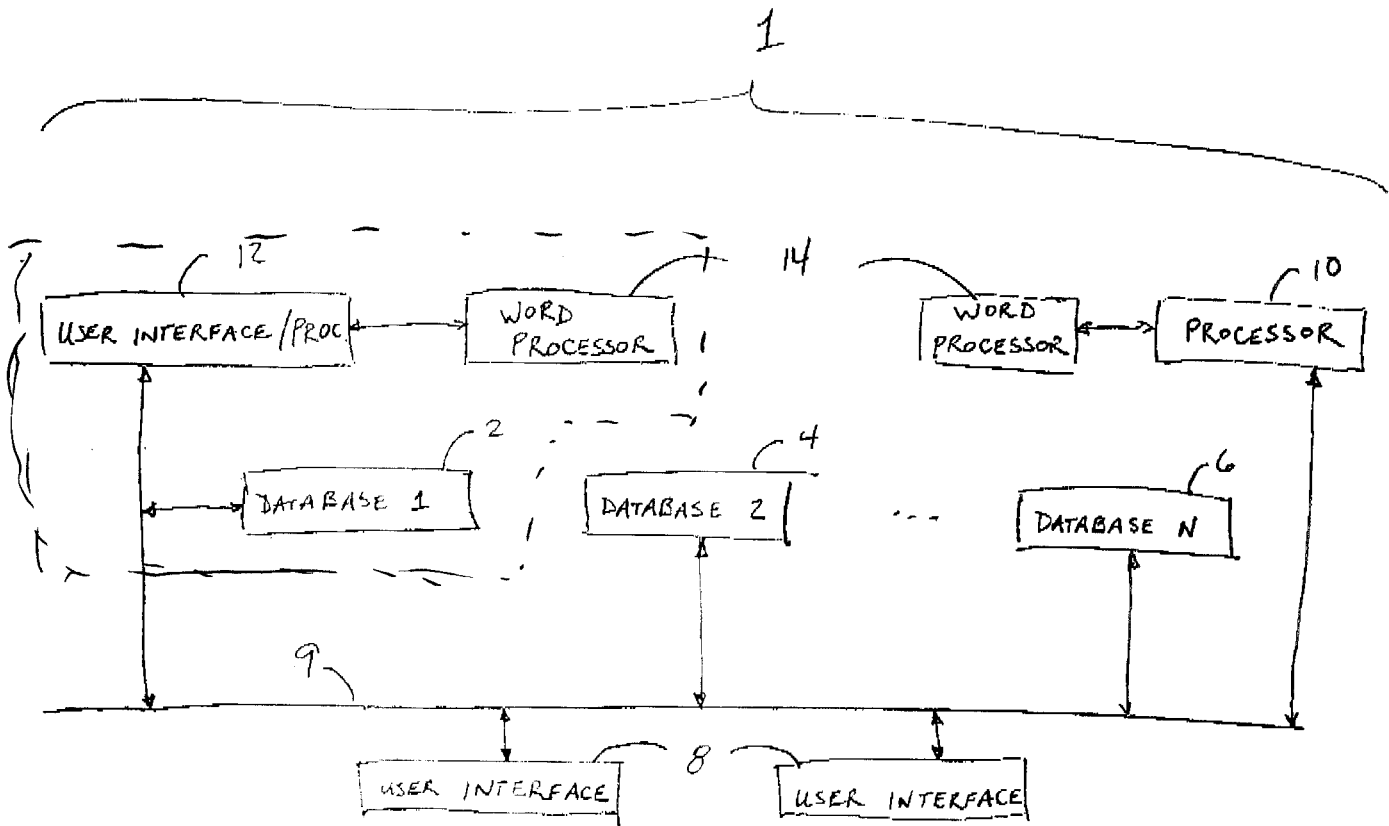

FIG. 1