

EXHIBIT 7

JCS25 U.S. PTO
09/346571



07/07/99

370	335	ISSUE CLASSIFICATION
Class	Subclass	

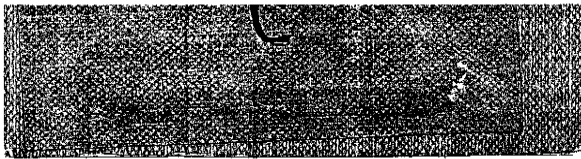

PATENT NUMBER
6175559
6175559

U.S. UTILITY PATENT APPLICATION

RM- SCANNED CC2 O.A. KL02	O.I.P.E.	PATENT DATE JAN 16 2001
------------------------------	----------	----------------------------

SECTOR	CLASS 370	SUBCLASS 342	ART UNIT 2732 2731	EXAMINER VANDERPUYE
--------	--------------	-----------------	--------------------------	------------------------

FILED WITH: DISK (CRF) FICHE
(Attached in pocket on right inside flap)

PREPARED AND APPROVED FOR ISSUE

ISSUING CLASSIFICATION					
ORIGINAL		CROSS REFERENCE(S)			
CLASS	SUBCLASS	CLASS	SUBCLASS (ONE SUBCLASS PER BLOCK)		
370	335	370	208		
INTERNATIONAL CLASSIFICATION					
H04H 13/00					

Continued on Issue Slip Inside File Jacket

<input type="checkbox"/> TERMINAL DISCLAIMER	DRAWINGS			CLAIMS ALLOWED	
	Sheets Drwg. 63	Figs. Drwg. 6	Print Fig. 2	Total Claims 8	Print Claim for O.G. 1
<input type="checkbox"/> a) The term of this patent subsequent to _____ (date) has been disclaimed.	Ken Vanderpuye 9/2/00 (Assistant Examiner) (Date)			NOTICE OF ALLOWANCE MAILED	
				9-29-00	
<input type="checkbox"/> b) The term of this patent shall not extend beyond the expiration date of U.S Patent. No. _____	DOUGLAS W. OLMS SUPERVISORY PATENT EXAMINER GROUP 2700 Douglas W. Olms 10/2/00 (Primary Examiner) (Date)			ISSUE FEE CW	
				Amount Due 15120.00	Date Paid 10-17-00
<input type="checkbox"/> c) The terminal _____ months of this patent have been disclaimed.	Joy Dobbs 10/2/00 (Legal Instruments Examiner) (Date)			ISSUE BATCH NUMBER 599	
WARNING: The information disclosed herein may be restricted. Unauthorized disclosure may be prohibited by the United States Code Title 35, Sections 122, 181 and 368. Possession outside the U.S. Patent & Trademark Office is restricted to authorized employees and contractors only.					

Form PTO-436A (Rev. 6/98)

Issue Fee In File
(LABEL AREA)
Formal Drawings () sh(s) set

(FACE)

600

*Code
Code*

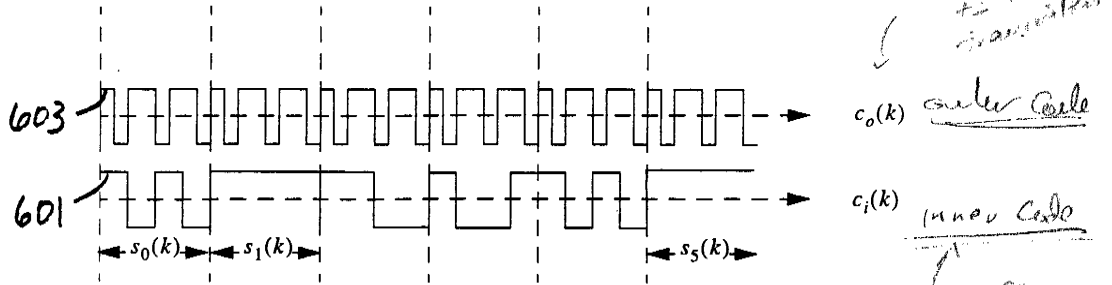

One embodiment of the invention with $K = 8, N = 48, M = 6, L = 4$

*different
by
different
numbers*

FIG. 6

0948571070799

*generating
preamble
sequences
detectable
by base station*